

## 78 Shenton Way Tower 1

78 Shenton Way, Singapore 079120

### Specifications:

Year of completion: 1988  
Building height: 34 storeys  
Average floor size: 4,000 - 9,000 sq ft  
Car park spaces: 300 lots  
Car park allocation: 1 per 2,500 sq ft  
Cost per space: \$170 per month  
Nearest MRT Station: Tanjong Pagar

### Features:

Large Car park  
Good sea view  
Impressive foyer

### Current Occupiers Include:

Executive Ship Management  
Inabata Singapore  
IPP Financial Advisors  
Norgas Asia  
DIC Asia Pacific  
Representation International

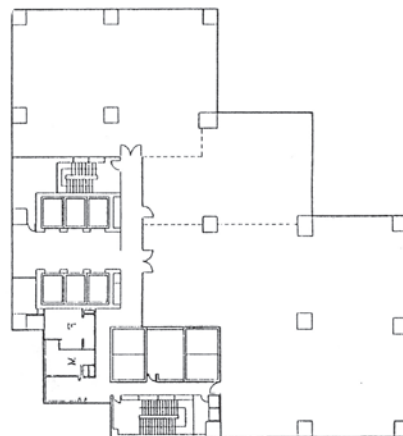

Corporate Locations cannot be held responsible for the accuracy or completeness of this information, which may be subject to change at any time.