

WATER TANK FOUNDATION LAYOUT
SCALE 1:20

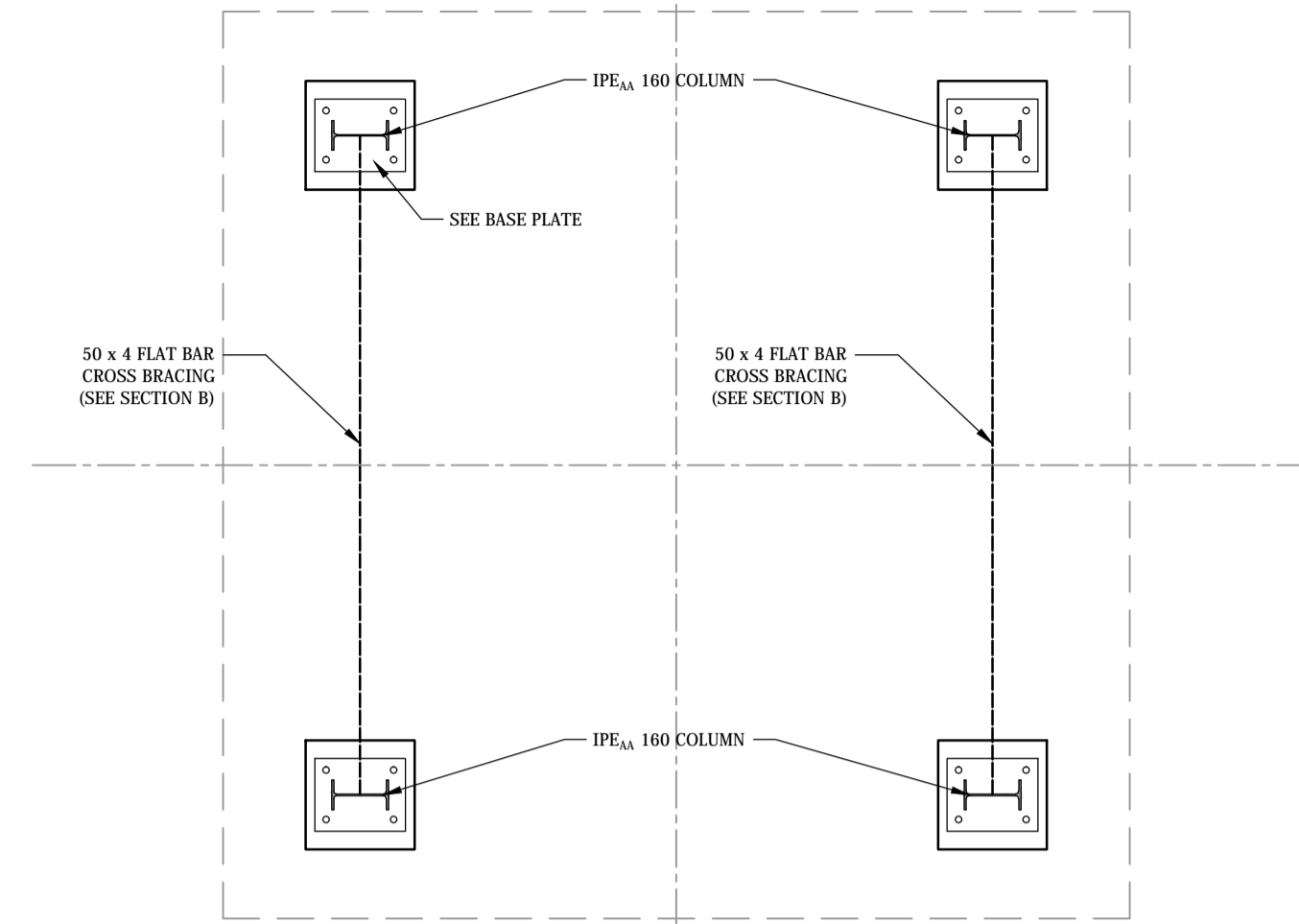

BASE PLATE & COLUMN LAYOUT
SCALE 1:20

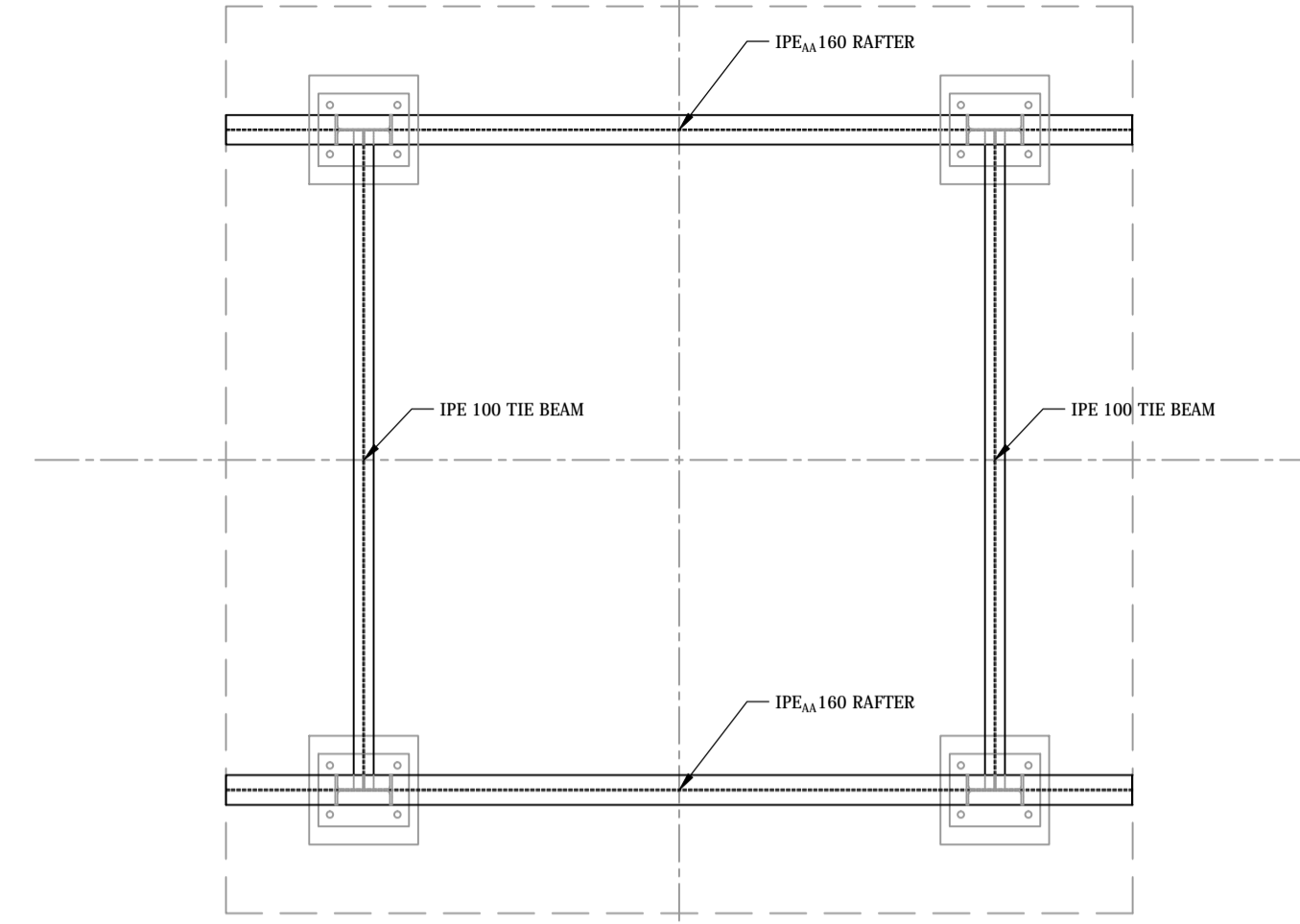

SUPPORT RAFTER LAYOUT
SCALE 1:20

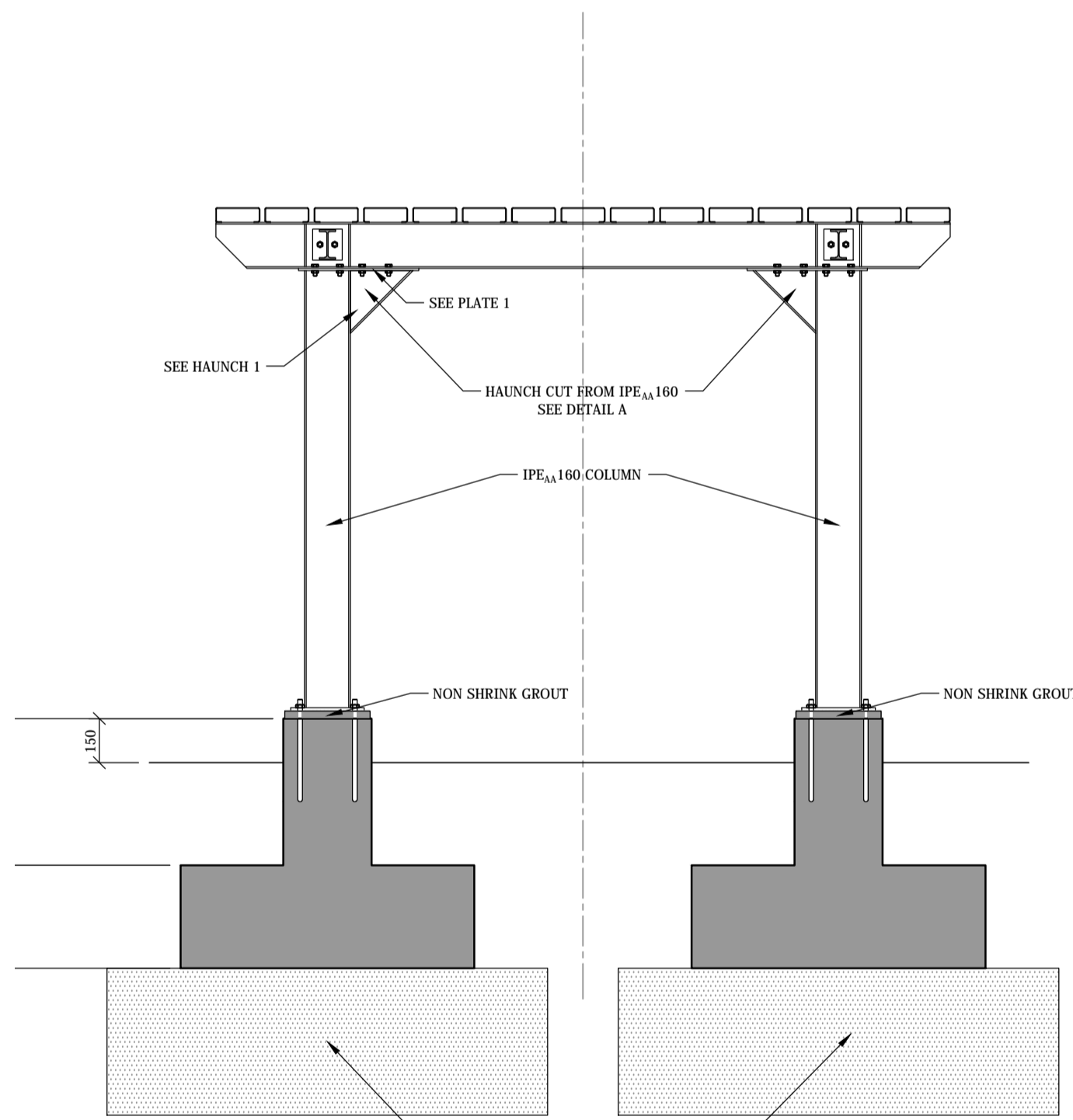

SECTION A-A
SCALE 1:20

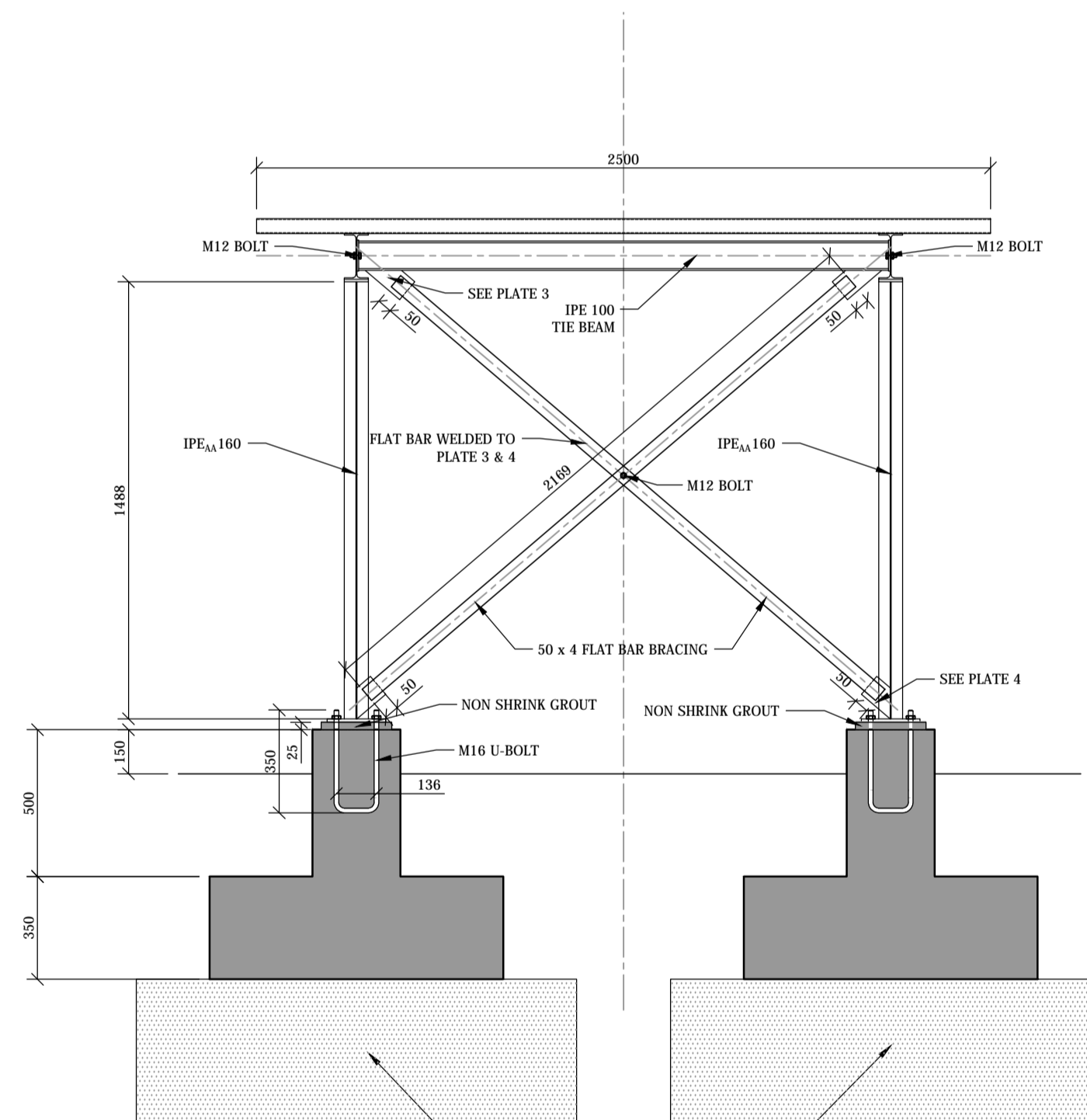

SECTION B-B
SCALE 1:20

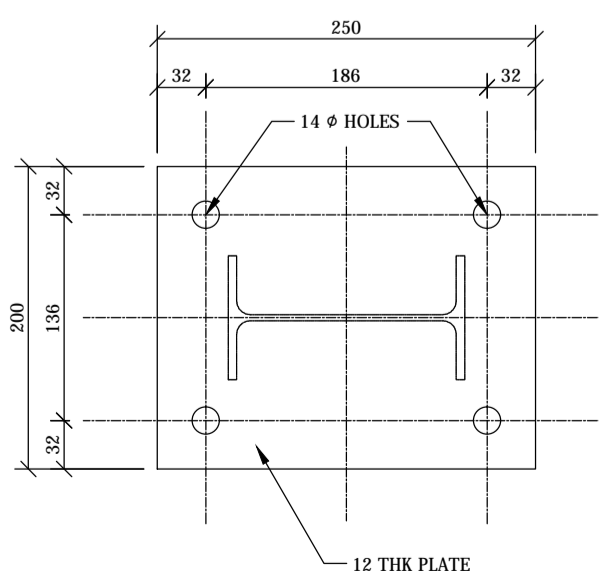

BASE PLATE
SCALE 1:5

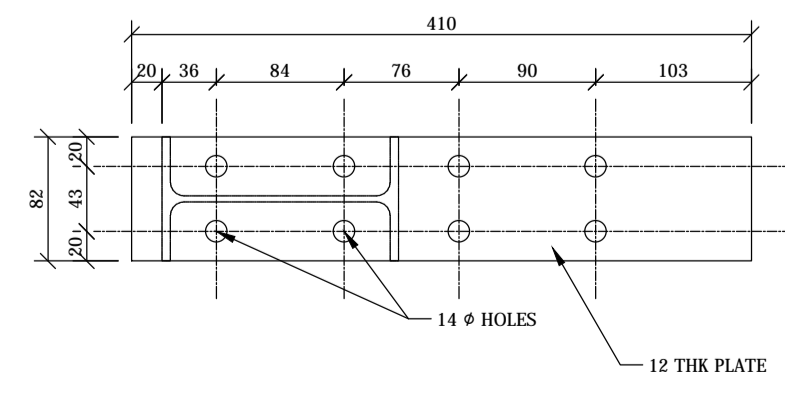
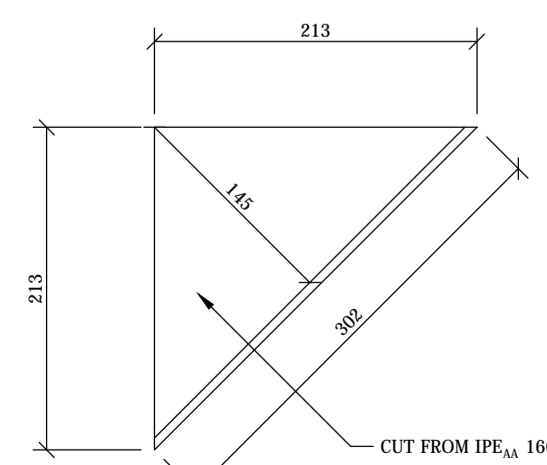

PLATE 1
SCALE 1:5



HAUNCH 1
SCALE 1:5

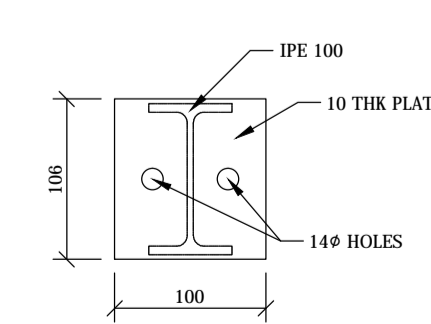

PLATE 2
SCALE 1:5

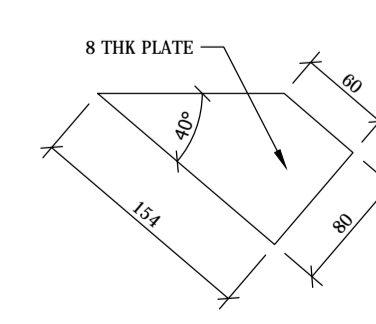

PLATE 3
SCALE 1:5

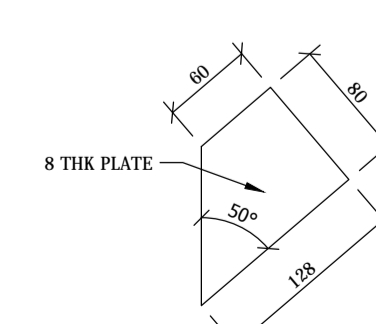
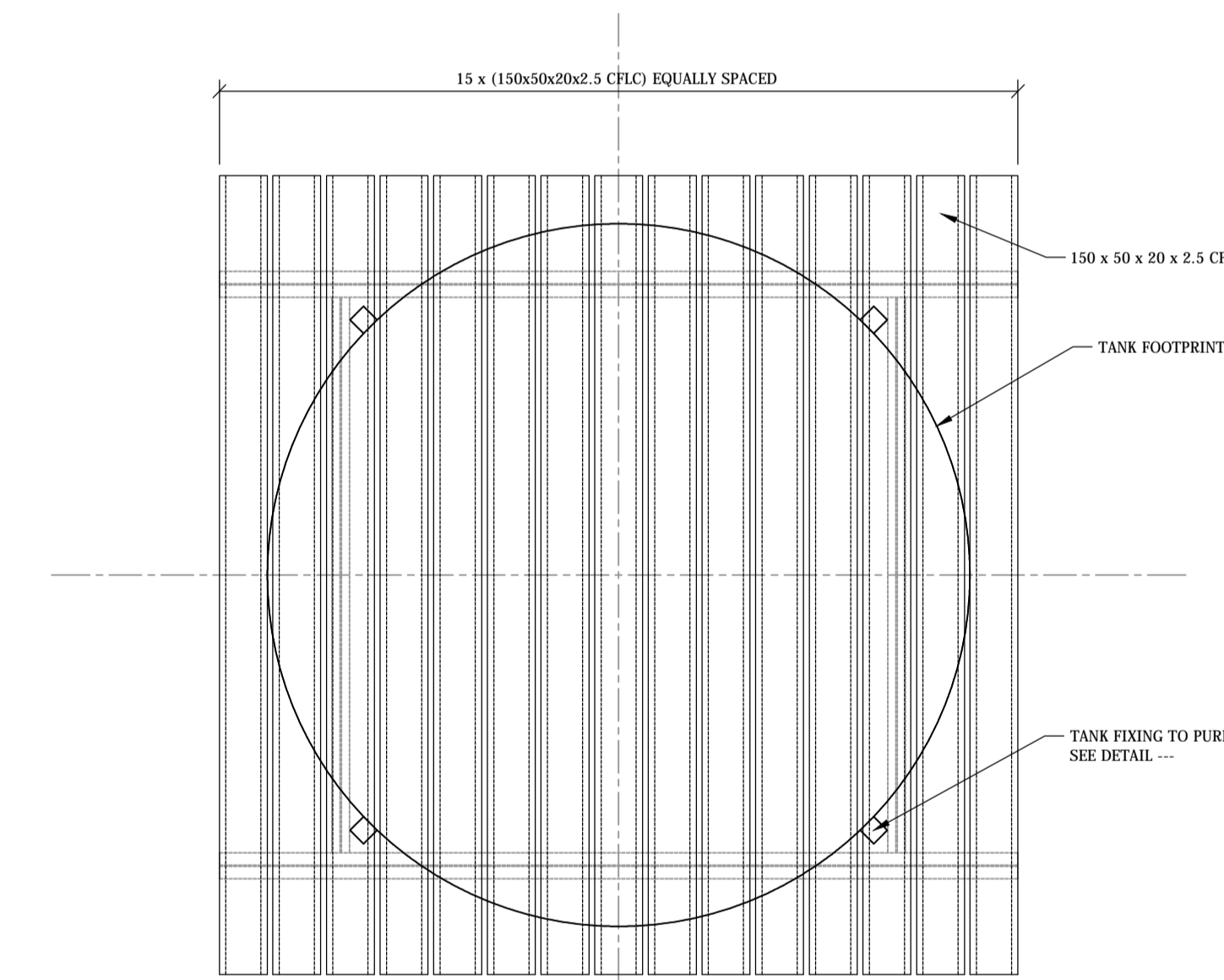

PLATE 4
SCALE 1:5



PURLIN LEVEL
SCALE 1:20

- GENERAL NOTES:**
- No part of this drawing must be scaled
 - All dimensions should be checked before any work on the site commences
 - Any discrepancies that may occur during the construction phase of this drawing must be brought immediately under the attention of the Engineer
 - All below-ground GMS Pipework are to be Dens-Wrapped
 - Cover to Flexible pipes to be at least 600mm below Natural Ground Level

CONSTRUCTION NOTES:

- Concrete Strength:
 - All concrete strengths to be 30MPa. Aggregate Size to be 19mm
 - All load-bearing brickwork to be plastered smooth and to receive 2 layers DPC prior to casting of concrete.
 - Foundations to be inspected by engineer prior to casting of any concrete.
 - All soffits levels of beams and slabs as per architect's instruction.
 - All reinforcement must be checked by engineer prior to casting of any concrete.
 - All laps for reinforcement to be 50x diameter of smaller bar.
 - Three test cube results (28 day test results) will be provided to the engineer for every batch (not more than 50 cubic meter of concrete) poured.

STEEL NOTES:

- Grade 350W steel to be used throughout.
- Internal dimensions given to the neutral axes.
- Overall dimensions are to outside dimensions.
- All welds to be continuous fillet welds with minimum throat thickness of at least thickness of thinner member.
- Grade 8.8 bolts to be used throughout.
- All structural steelwork to be workshop painted with two layers zinc chromate primer prior to erection.
- All steelwork and fixing details to be inspected by the engineer prior to installation.
- Contractor to submit all shop drawings for approval.
- Final paint specifications to client.

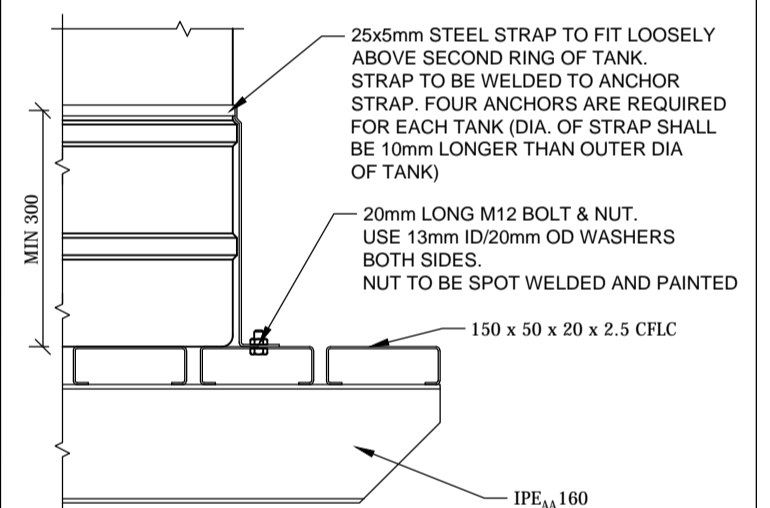

TANK FIXING DETAIL
N.T.S

No	Date	Revision	Initial
0	13/05/2013	For Design Report	AHO

Civil and Structural Engineers:
YESOD ENGINEERING CONSULTANTS
 Tel.: +264(0)61 228 505
 Fax: +264(0)61 228 505
 Cell: +264(0)81 536 5374
 Email: martin@yesodec.com
 PO Box 21322
 Windhoek
 Namibia

Client:
MCA Namibia
 Tel.: +264(0)61 410 400
 Fax: +264(0)61 410 415
 Email: skandjaverna@mcnamibia.org
 Atlas House, 3rd Floor, Room 13
 117 Sam Nujoma Avenue
 Windhoek
 Namibia

Project:
Nghisongwa Earth Dam

Drawing Title:
WATER TANK STAND

Date of Issue: 13/05/2013 Scale: AS SHOWN
 Drawing No.: **Y0013-S-03** Revision: **0**
 Copyright of this drawing reserved