

STANDARD PLANS FOR PUBLIC WORKS CONSTRUCTION 2012 Edition

Written And Promulgated By
Public Works Standards, Inc.

Published By

BNI® ***Building News***

Division of BNI Publications, Inc.

990 Park Center Drive, Suite E, Vista, CA 92081

1-760-734-1113

BNi® ***Building News***

**BNi PUBLICATIONS, INC.
990 Park Center Drive, Suite E
Vista, CA 92081**

Copyright © 2013 by BNi Publications, Inc. All rights reserved. Printed in the United States of America. Except as permitted under the United States Copyright Act of 1976, no part of this publication may be reproduced or distributed in any form or by any means, or stored in a data base or retrieval system, without the prior written permission of the publisher.

While diligent effort is made to provide reliable, accurate and up-to-date information, neither BNi Publications Inc., nor its authors or editors, can place a guarantee on the correctness of the data or information contained in this book. BNi Publications Inc., and its authors and editors, do hereby disclaim any responsibility or liability in connection with the use of this book or of any data or other information contained therein.

ISBN 978-1-55701-744-4

BY WAY OF EXPLANATION

This edition of *Standard Plans for Public Works Construction* is the fruition of several decades of intensive work by a multi-governmental agency subcommittee of the Public Works Standards, Inc., American Public Works Association, and the Southern California Districts, Associated General Contractors of California.

These plans, representing the professional thinking of the leading public works officials and private members of the construction industry, were prepared to answer a need for uniform design governing public works construction performed for the many cities, counties and public agencies. This need dates back to the very founding of these governmental jurisdictions.

Uniform plans, embracing the most modern design and construction techniques, will greatly benefit both the general public and the private contracting industry. Such plans will eliminate conflicts and confusion, lower construction costs and encourage more competitive bidding by private contractors.

The prime sponsors of this effort have been the City and County of Los Angeles, County of Ventura, City and County of San Diego, City of Long Beach, City of Burbank and County of Orange. In the case of Los Angeles County, this includes the Road Department, Flood Control District, County Engineer/Facilities Department and the Sanitation Districts. In addition to these major organizations, numerous municipal agencies, large and small, served a key role on the various task forces.

The Standard Plans are to be used in conjunction with the *Standard Specifications for Public Works Construction* as a companion document. This latter document has been in existence since 1967 and is commonly referred to as the "Greenbook". The Standard Plans, being engineering plans, are subject to the provisions of Chapter 7, Division 3, Business and Professions Code, State of California when used in that state. As such, they must be approved by a registered professional engineer to indicate his or her responsibility for them. In addition, they do not have the legal effect of a contract document or construction plan until officially adopted by the particular user agency.

The plans are numbered with a three digit prefix and a single digit suffix. The first number denotes the section in which the plan is located. The suffix is used to denote changes. All plans when originally approved will bear the suffix "0". As they are amended, the suffix will be numbered to denote the change number.

The *Standard Plans for Public Works Construction* will be revised periodically and reprinted to reflect advanced thinking and the changing technology of the construction industry. Amendments and additions, together with an updated Table of Contents. Subsequent editions will be published as additional material is prepared. To this end, the Public Works Standards, Inc. will continue to study and recommend changes to both the *Standard Plans* and *Standard Specifications*. Interested parties who wish to suggest additions or amendments may communicate with the Public Works Standards, Inc., c/o Associated General Contractors of California, 1906 W. Garvey Avenue South, Suite 100, West Covina, CA 91790.

This document is copyrighted by BNI Publications, Inc. in behalf of the Public Works Standards, Inc., and reproduction is expressly prohibited except that User Public Agencies may reproduce individual elements of these Standard Plans for their own Agency use. No other reproduction is authorized except by express written permission of the publisher.

TABLE OF CONTENTS

SECTION 1 Street Improvements

GENERAL

- 100-2 TOPOGRAPHY SYMBOLS AND ABBREVIATIONS
- 101-2 ABOVE GROUND UTILITIES LOCATION IN PARKWAY

SIDEWALKS, DRIVEWAYS, AND RAMPS

- 110-2 DRIVEWAY APPROACHES
- 111-5 CURB RAMP
- 112-2 CURB AND SIDEWALK JOINTS
- 113-2 SIDEWALK AND DRIVEWAY REPLACEMENT

CURB AND GUTTER

- 120-2 CURB AND GUTTER – BARRIER
- 121-2 CURB AND GUTTER – MOUNTABLE
- 122-2 CROSS AND LONGITUDINAL GUTTERS
- 123-2 CROSS GUTTER AT T-INTERSECTIONS

PAVEMENT

- 130-2 ALLEY INTERSECTION
- 131-2 CONCRETE BUS PAD
- 132-3 CONCRETE PAVEMENT REPLACEMENT
- 133-3 ASPHALT CONCRETE PAVEMENT REPLACEMENT
- 134-2 CONCRETE PAVEMENT JOINT DETAILS

MEDIAN

- 140-3 MEDIAN TAPER
- 141-2 MEDIAN FLARE
- 150-3 CURB DRAIN
- 151-2 PARKWAY DRAIN
- 152-2 RECTANGULAR FRAME AND COVER

TRAFFIC STRIPING

- 170-0 PAVEMENT MARKERS AND TRAFFIC LINES
- 171-0 PAVEMENT MARKINGS – ARROWS AND SYMBOLS
- 172-0 STOP AND STOP BAR/CURB DRAIN
- 173-0 INTERSECTION APPROACH STRIPING
- 174-0 CROSSWALK STRIPING
- 175-0 PEDESTRIAN CROSSING
- 176-0 LANE REDUCTION MARKING
- 177-0 BIKE LANE MARKING AND STRIPING
- 180-0 PARKING LOT STRIPING AND SIGNING

SECTION 2 Sewers and Sanitation

MANHOLES AND STRUCTURES

- 200-3 PRECAST CONCRETE SEWER MANHOLE
- 201-2 PRECAST CONCRETE SHALLOW MANHOLE
- 202-2 DROP SEWER MANHOLE
- 203-2 BRICK SEWER MANHOLE
- 204-2 TERMINAL CLEANOUT STRUCTURE
- 205-2 SEWER MANHOLE ADJUSTMENT
- 206-2 MANHOLE RAISING RINGS
- 207-2 PRECAST REINFORCED CONCRETE MANHOLE BASE
- 208-2 BREAKING INTO EXISTING MANHOLES
- 210-3 24" (610mm) MANHOLE FRAME AND COVER – LOCKING TYPE
- 211-2 MANHOLE FRAME AND COVER – PRESSURE TYPE
- 212-2 ANCHOR SYSTEM FOR PRESSURE COVER
FOR OTHER MANHOLES, SEE SECTION 6 – GENERAL FACILITIES

PIPE APPURTENANCES

- 220-3 CHIMNEYS
- 221-2 PIPE ANCHORS AND BACKFILL STABILIZERS
- 222-2 HOUSE CONNECTION SEWER
- 223-2 HOUSE CONNECTION REMODELING
- 224-2 SUPPORTS FOR CONDUITS ACROSS TRENCHES
- 225-2 BLANKET PROTECTION FOR PIPES

SECTION 3 Flood Control & Storm Drain Facilities

GENERAL

- 300-3 CURB OPENING CATCH BASIN
- 301-3 CURB OPENING CATCH BASIN WITH GRATING(S) AND DEBRIS SKIMMER
- 302-3 CURB OPENING CATCH BASIN WITH GRATING(S)
- 303-3 CURBSIDE GRATING CATCH BASIN
- 304-3 GRATING CATCH BASIN – ALLEY (LONGITUDINAL)
- 305-3 GRATING CATCH BASIN – ALLEY (TRANSVERSE)
- 306-3 CURB OPENING CATCH BASIN AT DRIVEWAY
- 307-3 CURB OPENING AT CATCH BASIN WITH MANHOLE IN STREET
- 308-2 MONOLITHIC CATCH BASIN CONNECTION
- 309-2 CATCH BASIN REINFORCEMENT
- 310-3 CATCH BASIN FACE PLATE ASSEMBLY AND PROTECTION BAR
- 311-3 FRAME AND GRATING FOR CATCH BASINS
- 312-4 CATCH BASIN MANHOLE FRAME AND COVER
- 313-3 LOCAL DEPRESSIONS AT CATCH BASIN
- 314-3 MODIFICATIONS FOR SIDE OPENING CATCH BASINS

MANHOLES AND JUNCTION STRUCTURES

- 320-2 MANHOLE - PIPE TO PIPE [MAIN LINE ID = 36" (900 mm) OR LARGER]
- 321-2 MANHOLE - PIPE TO PIPE [ONE OR BOTH MAINLINE IDS 33" (825mm) OR SMALLER]
- 322-2 MANHOLE - PIPE TO PIPE (LARGE SIDE INLET)
- 323-2 MANHOLE - CONCRETE BOX STORM DRAIN
- 324-2 MANHOLE SHAFT - WITH ECCENTRIC REDUCER
- 326-2 MANHOLE SHAFT – 36" (900 mm) WITHOUT REDUCER
- 327-2 MANHOLE FOR EXISTING RCB
- 328-2 PRESSURE MANHOLE SHAFT - WITH ECCENTRIC REDUCER
- 329-2 PRESSURE MANHOLE SHAFT AND PRESSURE PLATE DETAILS 36" (914 mm) WITHOUT REDUCER
- 330-2 MANHOLE SHAFT SAFETY LEDGE
- 331-3 JUNCTION STRUCTURE - PIPE TO PIPE [INLET ID ≥ 24" (600 mm) OR OD > ½ MAIN LINE ID]
- 332-2 JUNCTION STRUCTURE - PIPE TO PIPE [ID ≤ 24" (600 mm)]
- 333-2 JUNCTION STRUCTURE - PIPE TO RCB
- 334-2 JUNCTION STRUCTURE - PIPE TO PIPE [INLET D < 30" (750 mm)]
- 335-2 PIPE CONNECTIONS TO EXISTING STORM DRAINS

TRANSITION STRUCTURES

- 340-2 TRANSITION STRUCTURE PIPE TO PIPE
- 341-2 TRANSITION STRUCTURE SINGLE RCB TO SINGLE RCB
- 342-2 TRANSITION STRUCTURE RCB TO PIPE
- 343-2 TRANSITION STRUCTURE SINGLE RCB TO DOUBLE RCB
- 344-2 TRANSITION STRUCTURE DOUBLE RCB TO DOUBLE RCB
- 345-2 TRANSITION STRUCTURE DOUBLE RCB TO TRIPLE RCB
- 346-2 TRANSITION STRUCTURE TRIPLE RCB TO TRIPLE RCB INLETS
- 350-2 YARD INLET
- 351-2 CSP FLARED INLET
- 360-2 SLOPED PROTECTION BARRIER
- 361-2 TRASH RACK (INCLINED)
- 380-4 CONCRETE COLLAR FOR RCP 12" (300 mm) THROUGH 72" (1800 mm)
- 381-2 ABANDONMENT SEALS FOR MANHOLES AND INLETS
- 382-2 WINDOW DETAILS FORM ULTIPLE RCB STRUCTURES
- 383-2 VELOCITY CONTROL RING PRECAST RCP SECTION
- 384-3 ENERGY DISSIPATOR - IMPACT BASIN WITH VERTICAL BAFFLE WALL
- 390-1 PRECAST REINFORCED CONCRETE BOX

TABLE OF CONTENTS – (Continued)

SECTION 4

Street Lighting and Traffic Signals

SERVICE

- 401-1 ELECTRICAL SERVICE
- 403-1 SERVICE CABINET
- 405-1 PULL BOXES
- 408-1 WIRING SERVICES

CONTROLLER CABINETS

- 429-1 STEEL LIGHTING STANDARD TYPE 10
- 430-1 CONCRETE LIGHTING STANDARD TYPE C-1
- 431-1 CONCRETE LIGHTING STANDARD TYPE C-2
- 432-1 CONCRETE LIGHTING STANDARD TYPE C-4
- 433-1 CONCRETE LIGHTING STANDARD TYPE C-6
- 434-1 STREET LIGHTING DETAILS
- 452-1 CONTROLLER CABINET TYPE 170
- 453-1 SIGNAL STANDARDS
- 454-1 SIGNAL HEADS AND FIXTURES
- 455-1 SIGNAL FITTINGS
- 456-1 PEDESTRIAN PUSH BUTTON STAND
- 457-1 LOOP DETECTORS
- 458-1 TEMPORARY SIGNALS

SECTION 5

Landscaping and Irrigation Systems

- 500-2 LANDSCAPE IRRIGATION SYMBOLS
- 501-3 ELECTRICAL SERVICE
- 502-3 ANGLE VALVE
- 503-3 GATE VALVE
- 504-3 QUICK COUPLER VALVE
- 505-3 HOSE BIBB VALVE
- 506-3 REMOTE CONTROL VALVE
- 507-3 REMOTE CONTROL VALVE WITH QUICK COUPLER
- 508-3 THRUST BLOCKS FOR PLASTIC PIPE
- 509-3 IRRIGATION SPRINKLER HEAD
- 510-3 VACUUM BREAKER ASSEMBLY
- 511-3 BACKFLOW PREVENTER ASSEMBLY DOUBLE CHECK TYPE
- 512-3 BACKFLOW PREVENTER ASSEMBLY REDUCED PRESSURE TYPE
- 513-3 ELECTRICAL PULL BOX
- 514-3 IRRIGATION CONTROLLER ENCLOSURE
- 515-3 PIPE PINNING
- 517-3 SWING JOINT ASSEMBLY
- 518-3 TREE STAKING
- 519-3 TREE WELL
- 520-4 TREE PLANING
- 521-3 PRESSURE REGULATOR INSTALLATION
- 523-2 ROOT PRUNING
- 524-2 TEMPORARY TREE WELL COVER

SECTION 6

General Facilities

PROTECTIVE FACILITIES

- 600-3 CHAIN LINK FENCE AND GATES
- 601-4 REINFORCED CONCRETE BLOCK WALL
- 602-3 STANDARD PIPE GATE FOR ACCESS ROADS
- 606-4 METAL HAND RAILINGS

RETAINING STRUCTURES

- 610-3 REINFORCED CONCRETE RETAINING WALL TYPE 1
- 611-3 REINFORCED CONCRETE RETAINING WALL TYPE 2
- 612-3 REINFORCED CONCRETE RETAINING WALL TYPE 3
- 613-4 REINFORCED CONCRETE RETAINING WALL TYPE 4
- 614-3 REINFORCED CONCRETE RETAINING WALL TYPE 5
- 615-4 REINFORCED CONCRETE RETAINING WALL TYPE 6
- 616-3 REINFORCED CONCRETE RETAINING WALL TYPE 7
- 617-3 REINFORCED CONCRETE RETAINING WALL DETAILS
- 618-3 MASONRY RETAINING WALL
- 619-2 REINFORCED CONCRETE CRIB WALL
- 620-2 STEEL CRIB WALL
- 621-2 REINFORCED CONCRETE BLOCK WALL AND CHAIN LINK FENCE COMBINATION
- 622-3 CONCRETE BLOCK SLOUGH WALL

SUBSURFACE ACCESS

- 630-4 4" (600 mm) MANHOLE FRAME AND COVER
- 631-4 27" (686 mm) MANHOLE FRAME AND COVER
- 632-4 30" (726 mm) MANHOLE FRAME AND COVER
- 633-3 36" (914 mm) MANHOLE FRAME AND COVER
- 635-3 STEEL STEP
- 636-2 POLYPROPYLENE - PLASTIC STEP MISCELLANEOUS STRUCTURES
- 640-4 REINFORCED CONCRETE STAIRWAY

SECTION 1

Street Improvements

CONVENTIONAL SYMBOLS FOR EXISTING TOPOGRAPHY

	EXISTING	PROPOSED
CURB		
CURB AND GUTTER		
GUTTER		
PAVEMENT	PCC 	
	AC 	
ACCESS RAMP		
BENCH MARK		
BUILDING		
DEAD MAN		
DRIVEWAY		
FENCE & GATE		
FIRE HYDRANT		
GUARDRAIL		
GUY POLE		
MANHOLE		
PIPE		
PROPERTY LINE		
RAILROAD		
RETAINING WALL		
RETAINING WALL WITH FENCE ON TOP		
RR XING PROTECTION		
SHRUB		
SIDEWALK		
SIGN (1 POST)		
SIGN (2 POST)		

STANDARD PLANS FOR PUBLIC WORKS CONSTRUCTION

PROMULGATED BY THE
PUBLIC WORKS STANDARDS INC.
GREENBOOK COMMITTEE
1984
REV. 1993, 2011

TOPOGRAPHY SYMBOLS AND STANDARD ABBREVIATIONS

USE WITH STANDARD SPECIFICATIONS FOR PUBLIC WORKS CONSTRUCTION

STANDARD PLAN

100-2

SHEET 1 OF 4

EXISTING

PROPOSED

SIGNAL CONTROL BOX



SIGNAL
FLASHING
TRAFFIC
LOOP



SMALL STREAM
OR DITCH

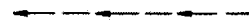

SPRINKLER HEAD



STREET LIGHT



TREE
PALM
OAK
OTHER



UTILITY POLE



VALVE



VAULT



WALL
BRICK (BLOCK)
CONCRETE
STONE



WELL



ABBREVIATIONS

AASHTO	American Association of State Highway Transportation Officials
ABS	
AC	Asphalt Concrete
APPROX	Approximately
AS	All Sides
ASTM	American Society for Testing Materials
ASS'Y	Assembly
BC	Begining of Curve
BCR	Begining of Curb Return
CB	Catch Basin
C'BORE	Centerbore
CIP	Cast Iron Pipe
CF	Curb Face
CL	Centerline
CMB	Crushed Miscellaneous Base
CONST	Construct, Construction
CONC	Concrete
CSP	Corrugated Steel Pipe
CU	Copper
D	Designation for RCP Load Rating
DIA	Diameter
EC	End of Curve
ECR	End of Curb Return
EF	Each Face
EL	Elevation
EXIST, EXST	Existing
EXP JT	Expansion Joint
f'c	Designation for Compressive Strength of Concrete
FG	Finished Ground
FL	Flowline
GP	Ground Profile
GALV	Galvanized
HEX	Hexagonal
ID	Inner Diameter
MAX	Maximum
MIN	Minimum
MH	Manhole
NC	National Coarse Thread Series
NO.	Number
NPT	(National Pipe Thread?)
OC	On Center
OD	Outer Diameter
OG	Original Ground

ABBREVIATIONS (CONTINUED)

PCC	Portland Cement Concrete
PE	Polyethylene
PRCB	Precast Reinforced Concrete Box
PT	Point
PVMT	Pavement
R	Radius
RC	Reinforced Concrete
RCB	Reinforced Concrete Box
RCP	Reinforced Concrete Pipe
REINF	Reinforced
RR	Railroad
R/W	Right of Way
SPPWC	Standard Plans for Public Works Construction
SSPWC	Standard Specifications for Public Works Construction
STD	Standard
STL	Steel
STR GR	Straight Grade
T&G	Tongue and Groove
TRANS	Transverse
TYP	Typical
VCP	Vitrified Clay Pipe
W/	With
WPJ	Weakened Plane Joint
XING	Crossing

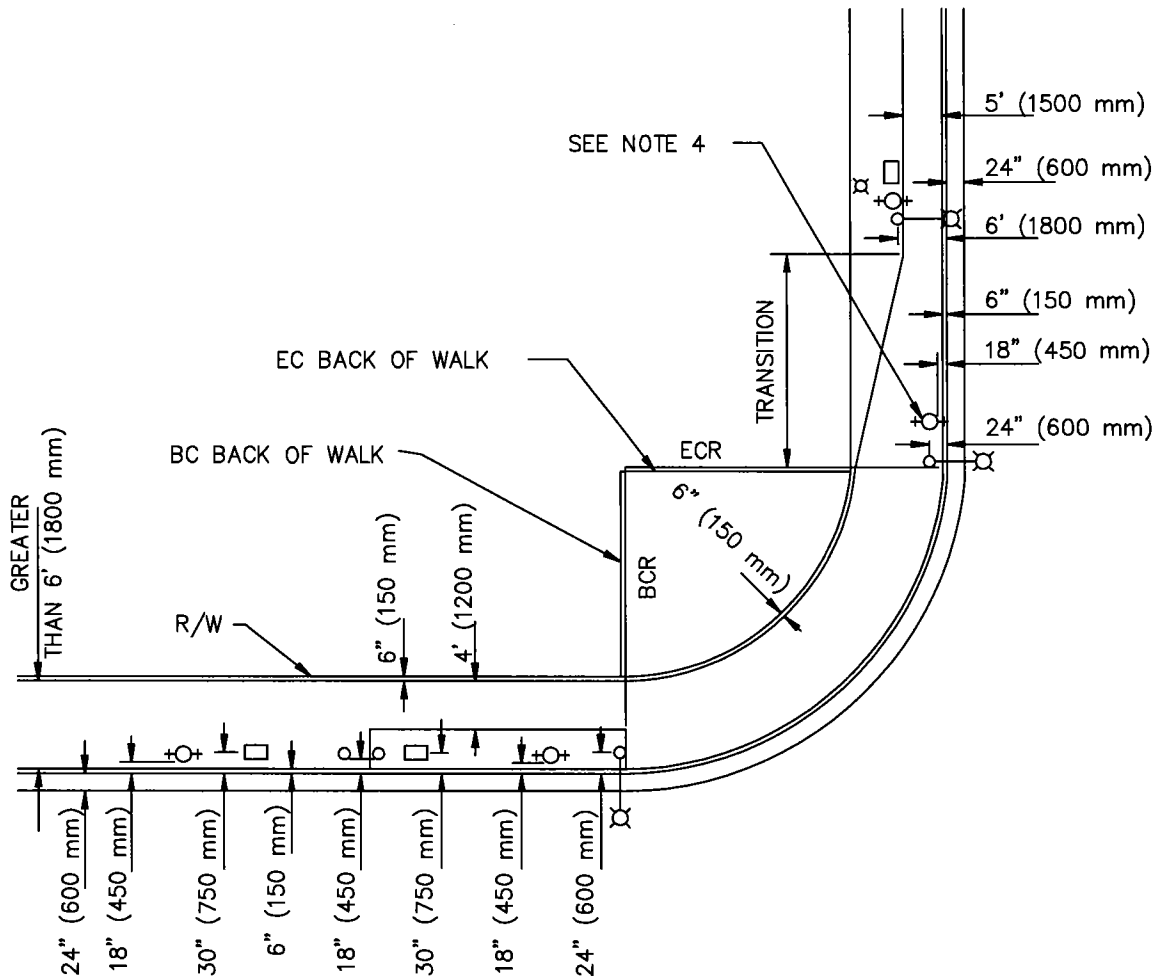

LEGEND

- ⊕ FIRE HYDRANT (SEE NOTE 4)
- VENTS AND POLES
- ⌘ STREET LIGHTS
- PEDESTAL

STANDARD PLANS FOR PUBLIC WORKS CONSTRUCTION

PROMULGATED BY THE
PUBLIC WORKS STANDARDS INC.
GREENBOOK COMMITTEE
1993
REV. 1996, 2009

**ABOVE-GROUND UTILITIES
LOCATION IN PARKWAY**

STANDARD PLAN

101-2

USE WITH STANDARD SPECIFICATIONS FOR PUBLIC WORKS CONSTRUCTION

SHEET 1 OF 2

NOTES:

1. NO ABOVE-GROUND UTILITIES ARE ALLOWED IN CONCRETE SIDEWALKS LESS THAN 6' (1800 mm) WIDE.
2. WHEN SIDEWALK IS 6' (1800 mm) WIDE OR MORE, ABOVE-GROUND UTILITIES ARE ALLOWED AT LOCATIONS NOTED ON PLAN.
3. IN THE RETURN AND SIDEWALK TRANSITION AREAS, ONLY UTILITIES CONSISTING OF STREET LIGHTS, TRAFFIC SIGNALS AND FIRE HYDRANTS ARE ALLOWED.
4. FIRE HYDRANTS SHALL NOT BE PLACED AT THE SAME CURB RETURN OCCUPIED BY A STREET LIGHT.
5. PEDESTALS SHALL BE PLACED AT INCONSPICUOUS LOCATIONS.
6. IN THE ABSENCE OF CURBS, THE FACE OF ALL ABOVE-GROUND STRUCTURES SHALL BE LOCATED A MINIMUM OF 10' (3000 mm) AWAY FROM THE TRAVELED WAY ON ALL RURAL HIGHWAYS AND 6' (1800 mm) ON RESIDENTIAL STREETS.

STANDARD PLANS FOR PUBLIC WORKS CONSTRUCTION

STANDARD PLAN

**ABOVE-GROUND UTILITIES
LOCATION IN PARKWAY**

101-2

SHEET 2 OF 2

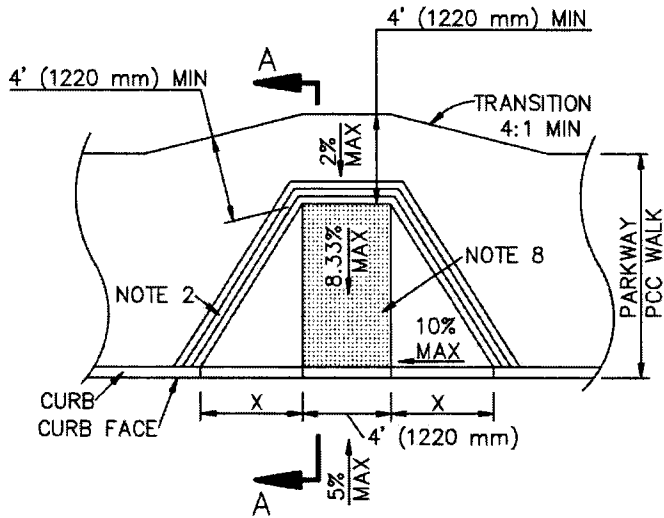

TYPE 1

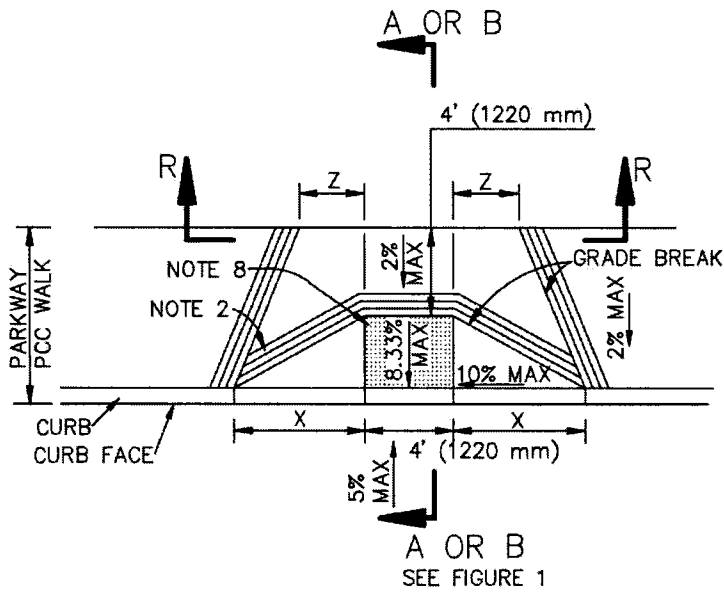

TYPE 2

CASE A

PARTS OF THIS STANDARD PLAN SHOW INSTALLATION FOR TYPICAL RETROFIT CONDITIONS, AND ARE NOT FULLY COMPLIANT WITH CALIFORNIA BUILDING CODE REQUIREMENTS FOR NEW DEVELOPMENT.

STANDARD PLANS FOR PUBLIC WORKS CONSTRUCTION

PROMULGATED BY THE
PUBLIC WORKS STANDARDS INC.
GREENBOOK COMMITTEE
1992
REV. 1996, 2000, 2005, 2009,
2013

CURB RAMP

STANDARD PLAN

111-5

USE WITH STANDARD SPECIFICATIONS FOR PUBLIC WORKS CONSTRUCTION

SHEET 1 OF 10

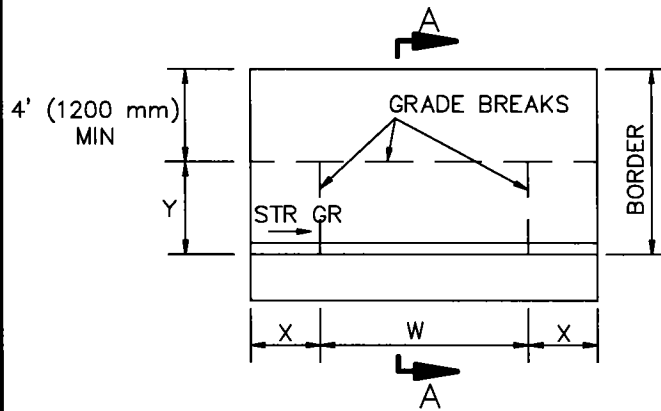

TYPE A

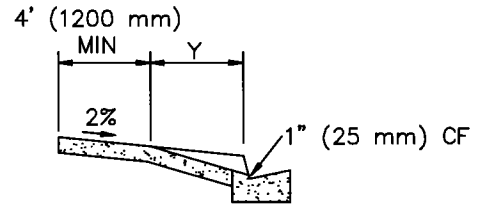

SECTION A-A

CURB FACE, inches (mm)	X, inches (mm)	Y, inches (mm)
6" (150) or less	3'-0" (900)	4'-0" (1200)
7" (175)	3'-6" (1050)	4'-9" (1425)
8" (200)	4'-0" (1200)	5'-8" (1700)
9" (225)	4'-6" (1350)	6'-6" (1950)
10" (250)	5'-0" (1500)	7'-3" (2175)
11" (275)	5'-6" (1650)	8'-0" (2400)
12" (300) or more	6'-0" (1800)	8'-9" (2625)

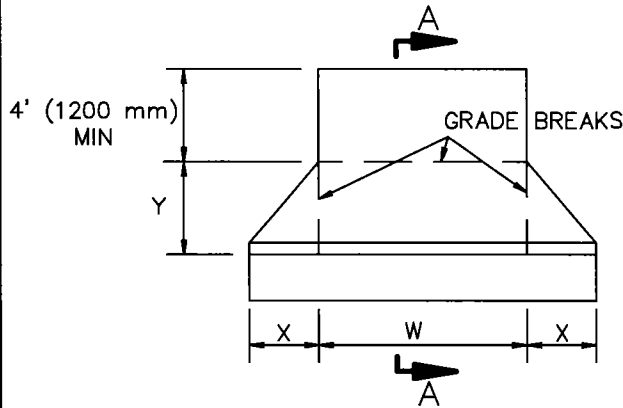

TYPE B

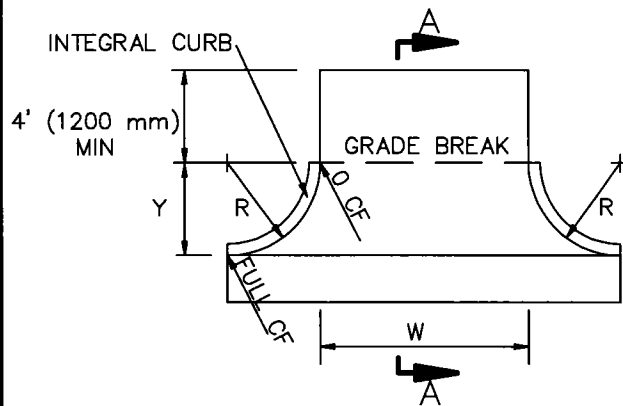

TYPE C

NOTES:

1. RESIDENTIAL DRIVEWAYS SHALL BE 4" (100 mm) THICK PCC.
2. COMMERCIAL DRIVEWAYS SHALL BE 6" (150 mm) THICK PCC.
3. WEAKENED PLANE JOINTS SHALL BE INSTALLED AT BOTH SIDES OF A DRIVEWAY AND AT 10' (3.0 m) INTERVALS.
4. CURB FOR TYPE C DRIVEWAY SHALL BE INTEGRAL AND MATCH ADJACENT CONSTRUCTION.
5. REFER TO LOCAL DEVELOPMENT REGULATIONS FOR AMERICANS WITH DISABILITIES ACCESS REQUIREMENTS AND MAXIMUM PERMITTED DRIVEWAY WIDTHS.

STANDARD PLANS FOR PUBLIC WORKS CONSTRUCTION

PROMULGATED BY THE
PUBLIC WORKS STANDARDS INC.
GREENBOOK COMMITTEE
1984
REV. 1996, 2009

DRIVEWAY APPROACHES

STANDARD PLAN

110-2

USE WITH STANDARD SPECIFICATIONS FOR PUBLIC WORKS CONSTRUCTION

SHEET 1 OF 1

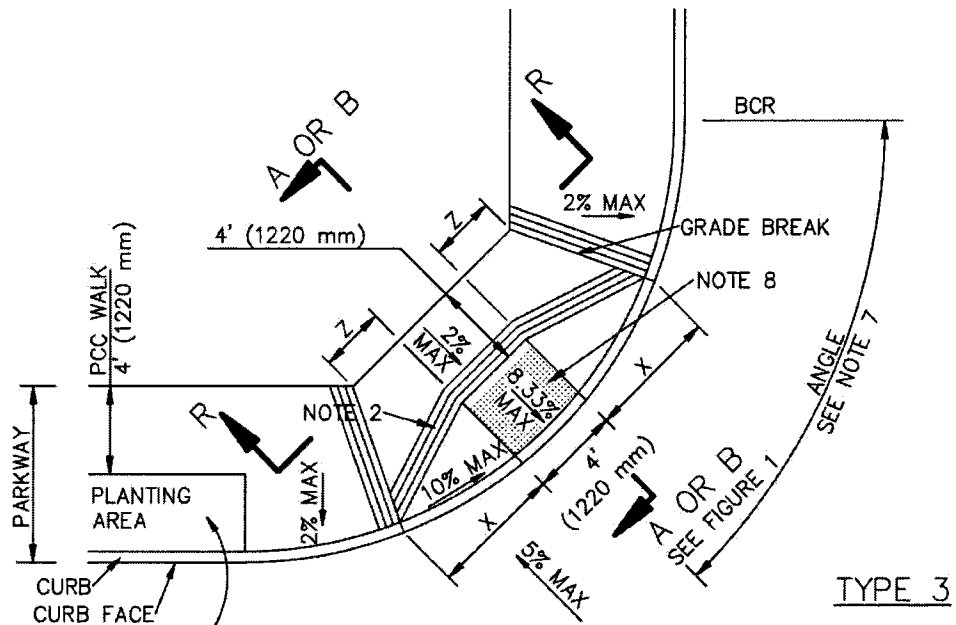

WHERE PLANTING AREA IS ADJACENT TO THE CURB RAMP, USE CASE A, TYPE 6

TYPE 3

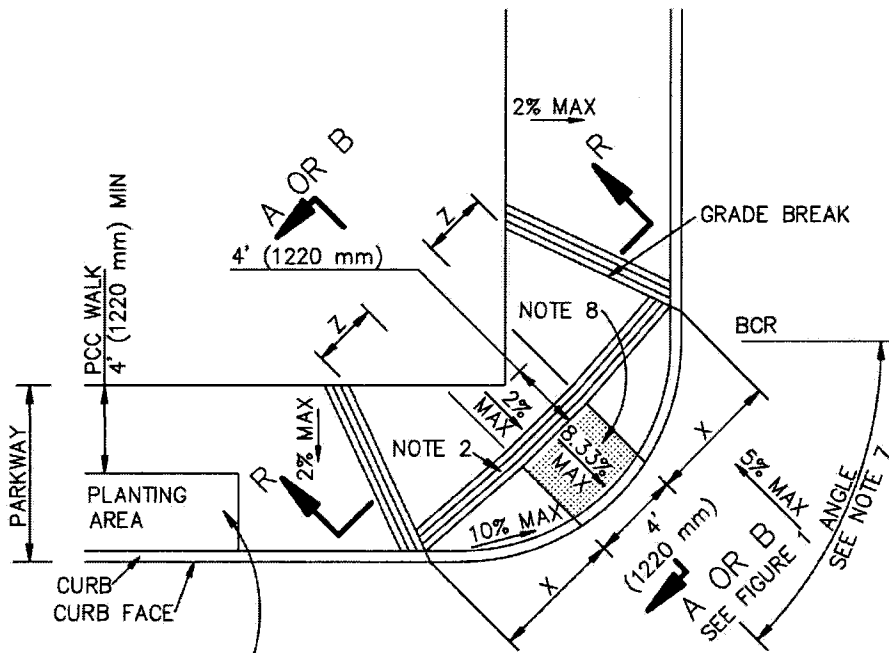

WHERE PLANTING AREA IS ADJACENT TO THE CURB RAMP, USE CASE A, TYPE 6

TYPE 4

CASE A

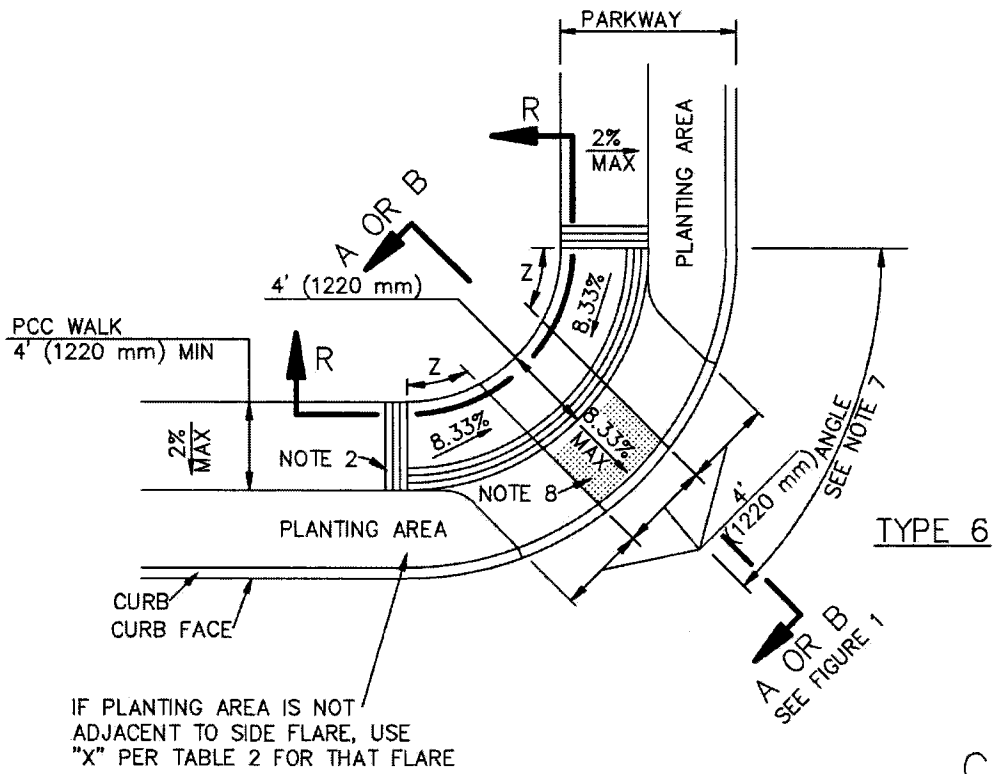
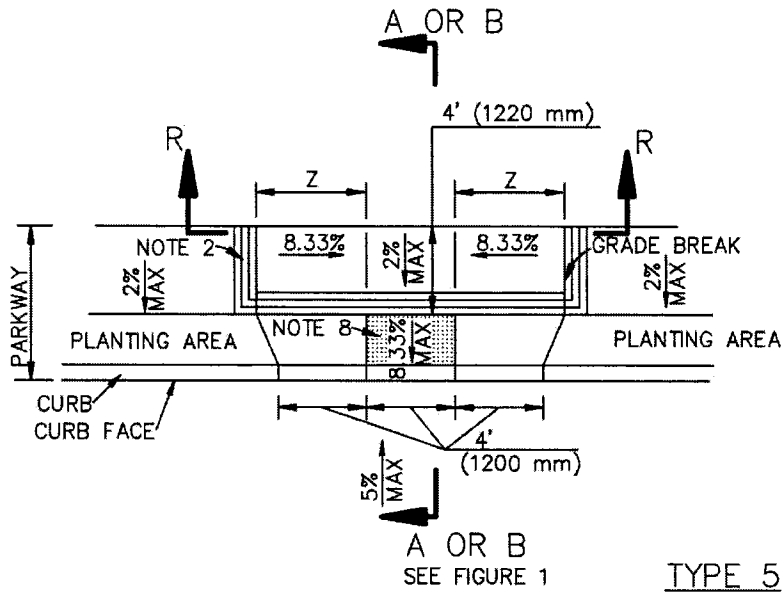

STANDARD PLANS FOR PUBLIC WORKS CONSTRUCTION

STANDARD PLAN

CURB RAMP

111-5

SHEET 3 OF 10

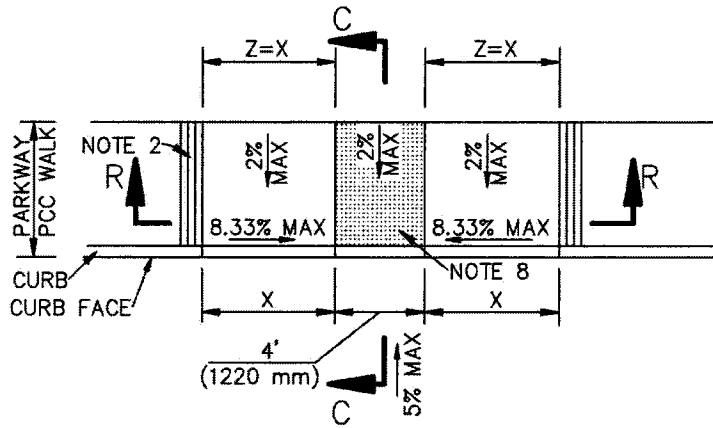

TYPE 1

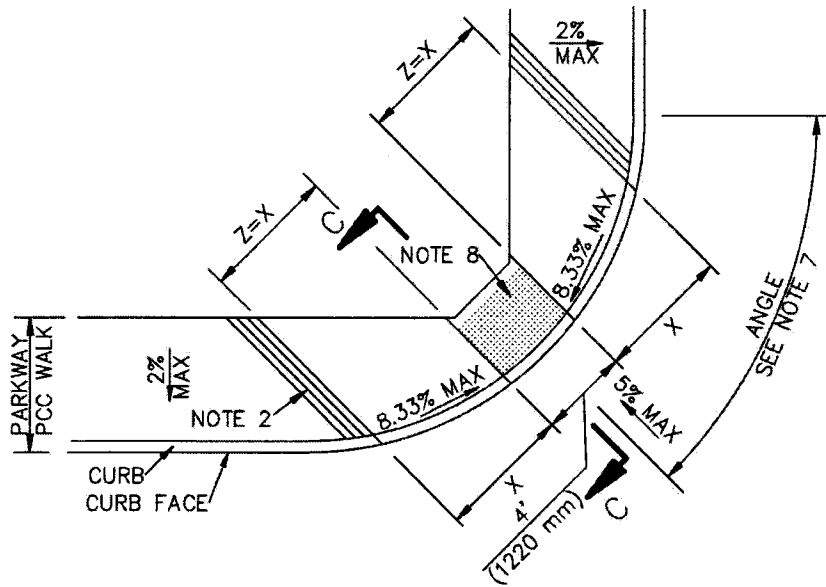

TYPE 2

CASE B

SKEW ANGLE $\alpha=45^\circ$
 OFFSET $b=0$
 UNLESS OTHERWISE
 NOTED ON PLANS

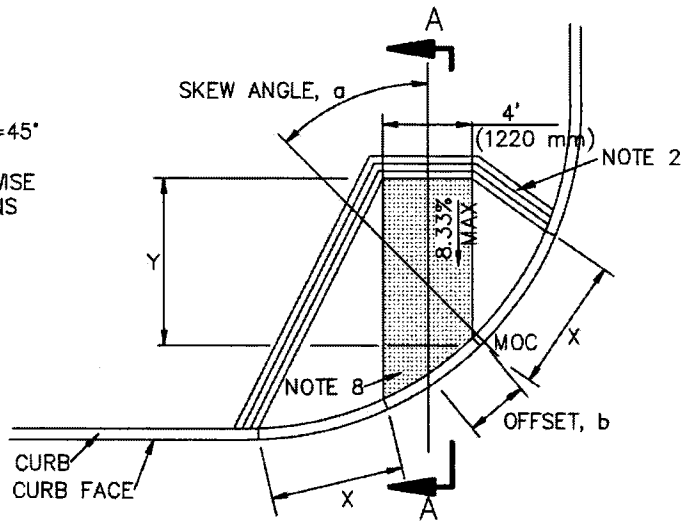

CASE C

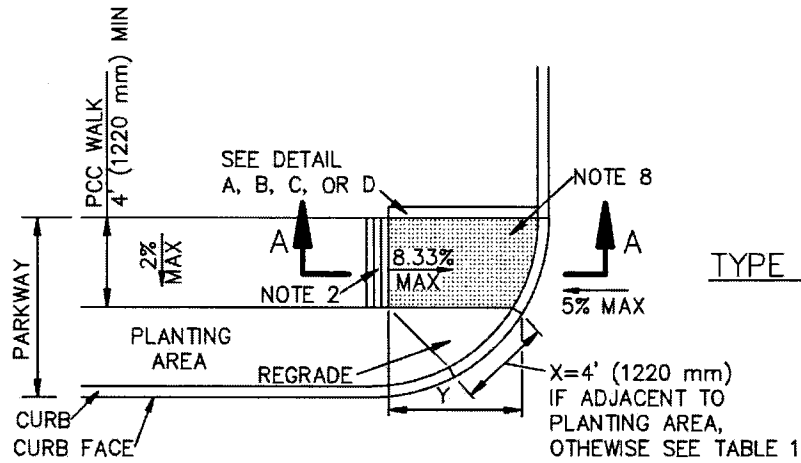

TYPE 1

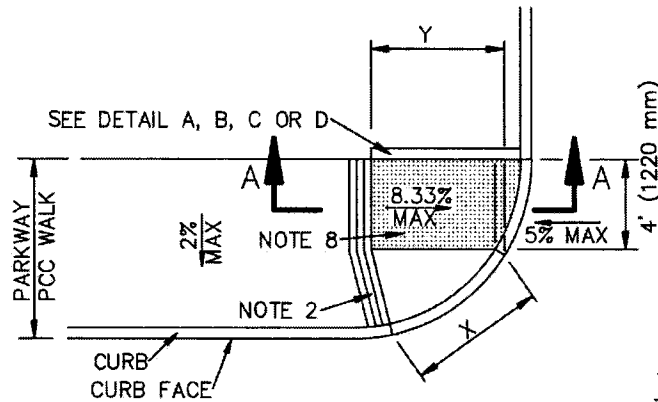

TYPE 2

CASE D

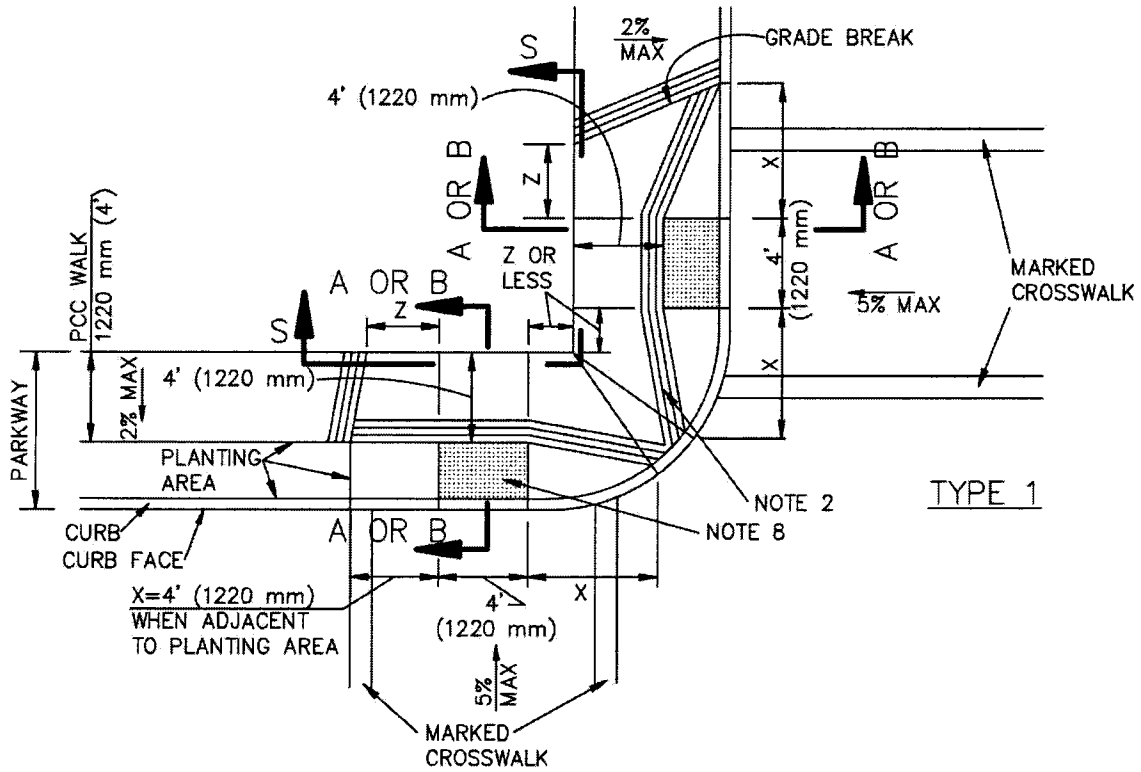

TYPE 1

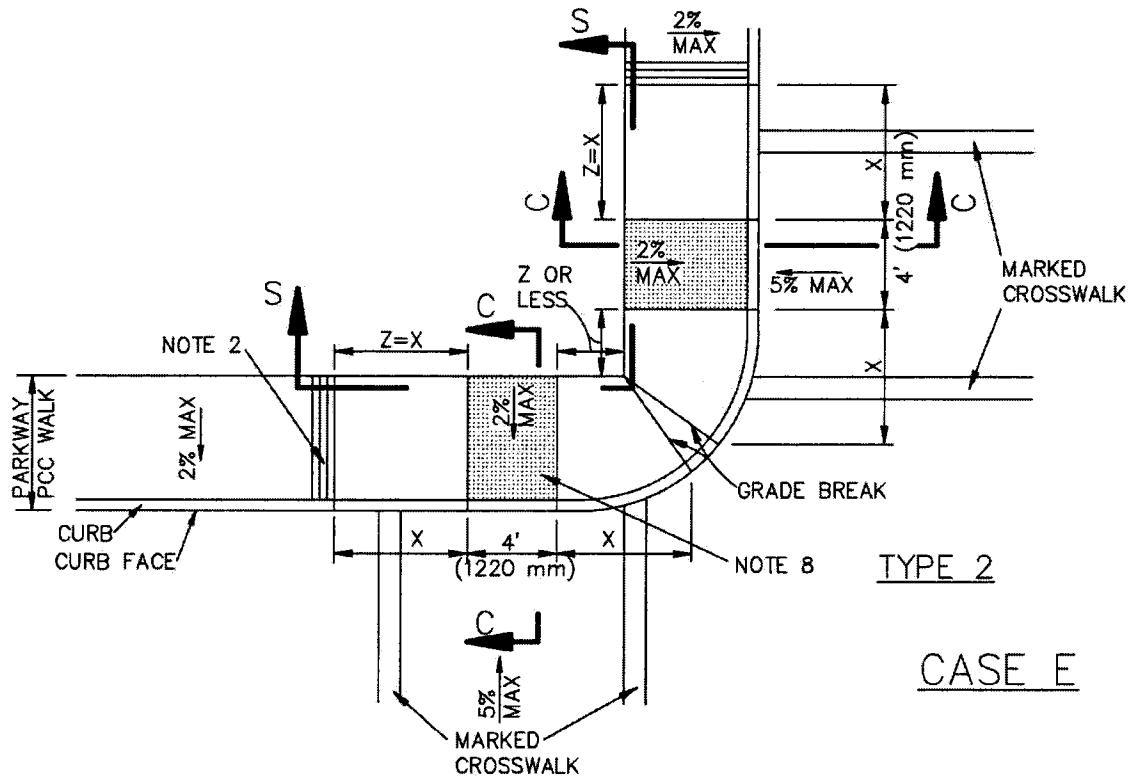

TYPE 2

CASE E

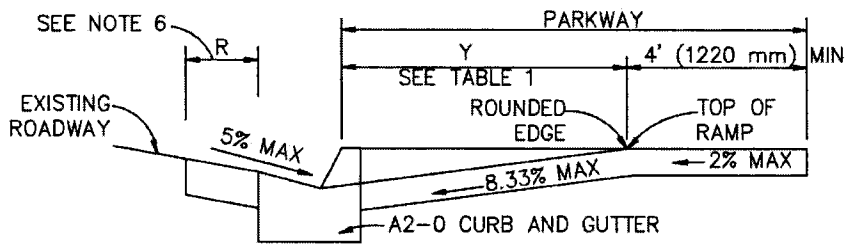

SECTION A-A

USE FIGURE 1 TO DETERMINE WHICH OF SECTIONS A-A, B-B OR C-C IS APPROPRIATE.

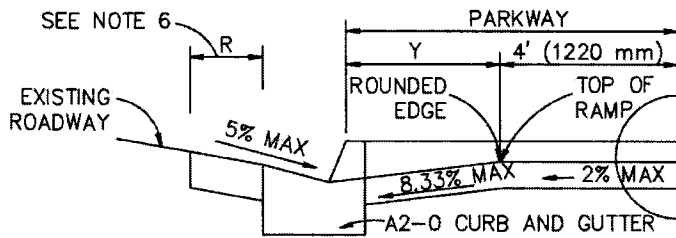

SECTION B-B

DEPRESS BACK OF WALK
SEE DETAIL A, B, C OR D,
SHEET 10.

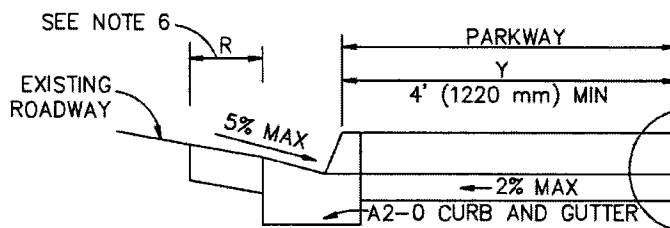

SECTION C-C

DEPRESS BACK OF WALK
SEE DETAIL A, B, C OR D,
SHEET 10.

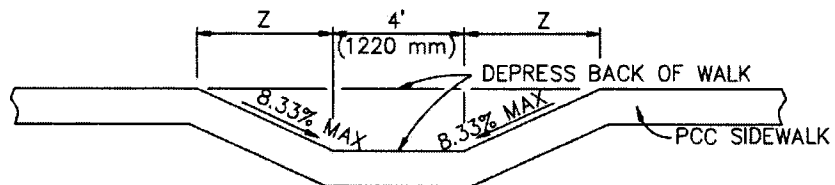

SECTION R-R

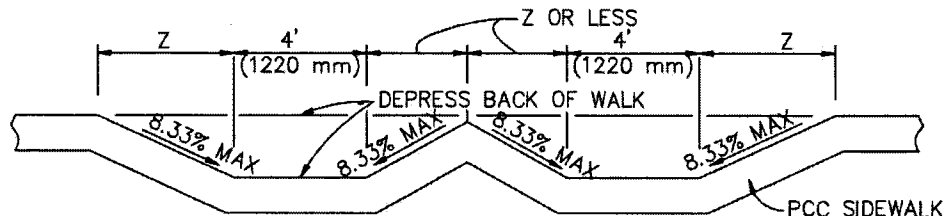

SECTION S-S

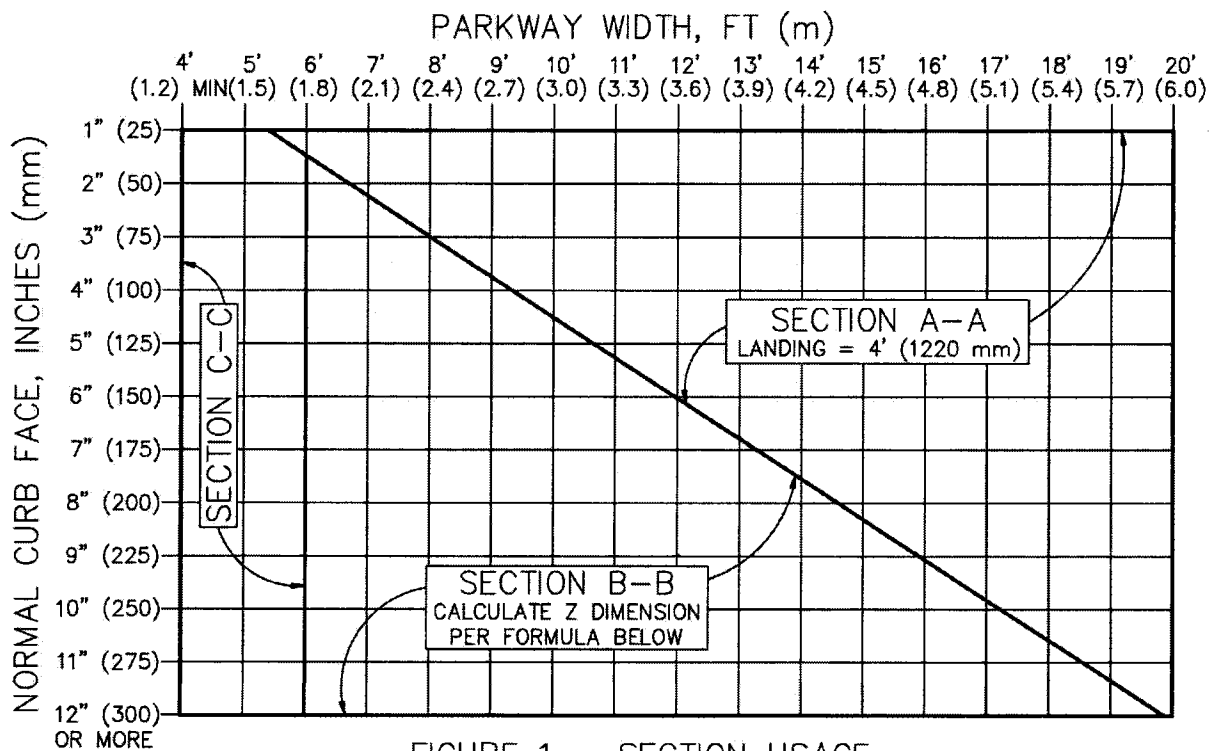

FIGURE 1 - SECTION USAGE

NORMAL CURB FACE, INCHES (mm)	X, FT (mm)	SECTION Y-Y Y, FT (mm)
2" (50)	4.00' (1220) MIN	2.63' (790)
3" (75)	4.00' (1220) MIN	3.95' (1185)
4" (100)	4.00' (1220) MIN	5.26' (1580)
5" (125)	4.17' (1275)	6.58' (1975)
6" (150)	5.00' (1525)	7.90' (2370)
7" (175)	5.83' (1775)	9.21' (2765)
8" (200)	6.67' (2035)	10.53' (3160)
9" (225)	7.50' (2285)	11.84' (3555)
10" (250)	8.33' (2540)	13.16' (3950)
11" (275)	9.17' (2795)	14.47' (4340)
12" (300)	10.00' (3050)	15.79' (4735)

WHERE FIGURE 1 SHOWS USE OF SECTION B-B, FIGURE Z DIMENSION AS FOLLOWS:

W = PARKWAY WIDTH
 L = LANDING WIDTH, 4' (1220 mm) TYP
 $Z = [(Y+L)-W] \times 0.760$

IF $(Y+L) < W$, THEN $Z = 0$

SEE SHEET 9 FOR STREET SLOPE
 ADJUSTMENT FACTORS, ALL STREETS

TABLE 1 - X AND Y VALUES

TABLE 1 REFERENCE FORMULAS:

$X = CF / 8.333\%$

$Y = CF / (8.333\% - 2\% \text{ WALK CROSS SLOPE})$

STANDARD PLANS FOR PUBLIC WORKS CONSTRUCTION

STANDARD PLAN

CURB RAMP

111-5

SHEET 8 OF 10

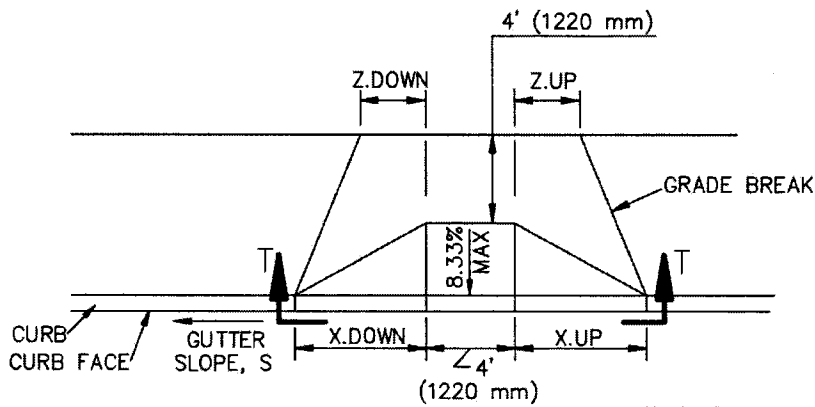

TYPICAL CURB RAMP

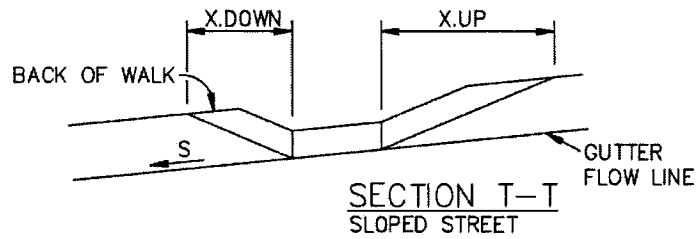

FOR SLOPED STREETS, MULTIPLY THE DIMENSIONS PARALLEL TO THE STREET, X AND Z, UPSTREAM AND DOWNSTREAM OF THE RAMP, BY THE FACTORS IN THE FOLLOWING TABLE.

FOR EXAMPLE, $X.DOWN = X \times K.DOWN$

S	K.DOWN	K.UP
0%	1.000	1.000
0.2%	0.977	1.025
0.5%	0.943	1.064
1%	0.893	1.136
2%	0.806	1.316
3%	0.735	1.563
4%	0.676	1.923
5%	0.625	2.500

TABLE 2 - SLOPE ADJUSTMENTS

TABLE 2 REFERENCE FORMULAS:
 $K.DOWN = 8.333\% / (8.333\% + S)$
 $K.UP = 8.333\% / (8.333\% - S)$

STREET SLOPE ADJUSTMENTS

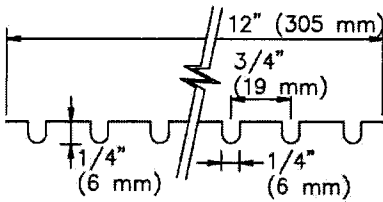

GROOVING DETAIL

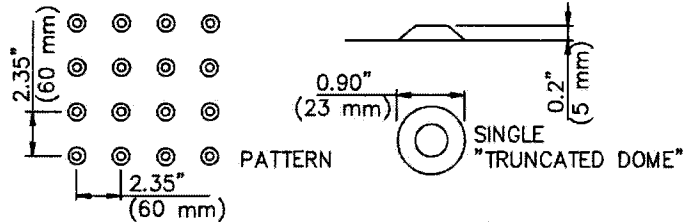

DETECTABLE WARNING DETAIL

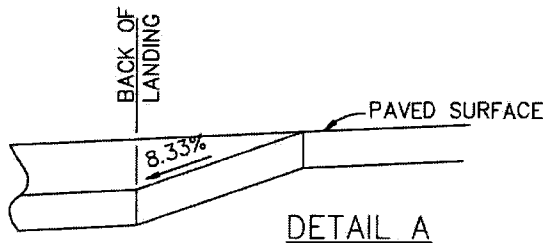

DETAIL A

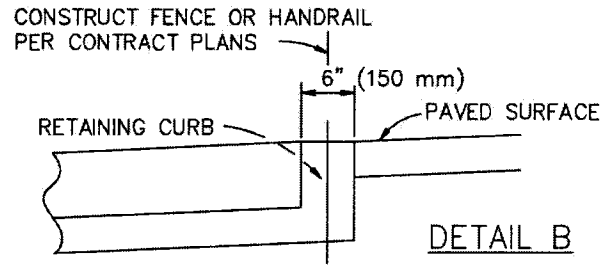

DETAIL B

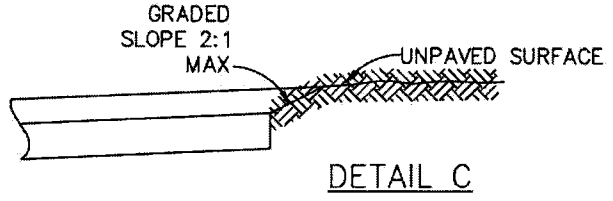

DETAIL C

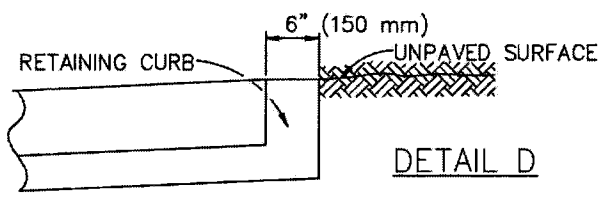

DETAIL D

GENERAL NOTES:

1. CONCRETE SHALL BE CLASS 520-C-2500 (310-C-17) CONFORMING TO SSPWC 201-1.1.2 AND SHALL BE 4" (100 mm) THICK.
2. THE RAMP SHALL HAVE A 12" (305 mm) WIDE BORDER WITH 1/4" (6 mm) GROOVES APPROXIMATELY 3/4" (19 mm) OC. SEE GROOVING DETAIL.
3. THE RAMP SURFACE SHALL HAVE A TRANSVERSE BROOMED SURFACE TEXTURE CONFORMING TO SSPWC 303-1.9.
4. USE DETAIL "A" OR "B" IF EXISTING SURFACE BEHIND LANDING IS PAVED.
5. USE DETAIL "C" OR "D" IF EXISTING SURFACE BEHIND LANDING IS UNPAVED.
6. R = 3' (900 mm) UNLESS OTHERWISE SHOWN ON PLAN. SEE SHEET 7.
7. ANGLE = $\Delta/2$ UNLESS OTHERWISE SHOWN ON PLAN.
8. CONSTRUCT DETECTABLE WARNING SURFACE PER DETAIL THIS SHEET. MATERIALS SHALL BE PER CONTRACT DOCUMENTS.

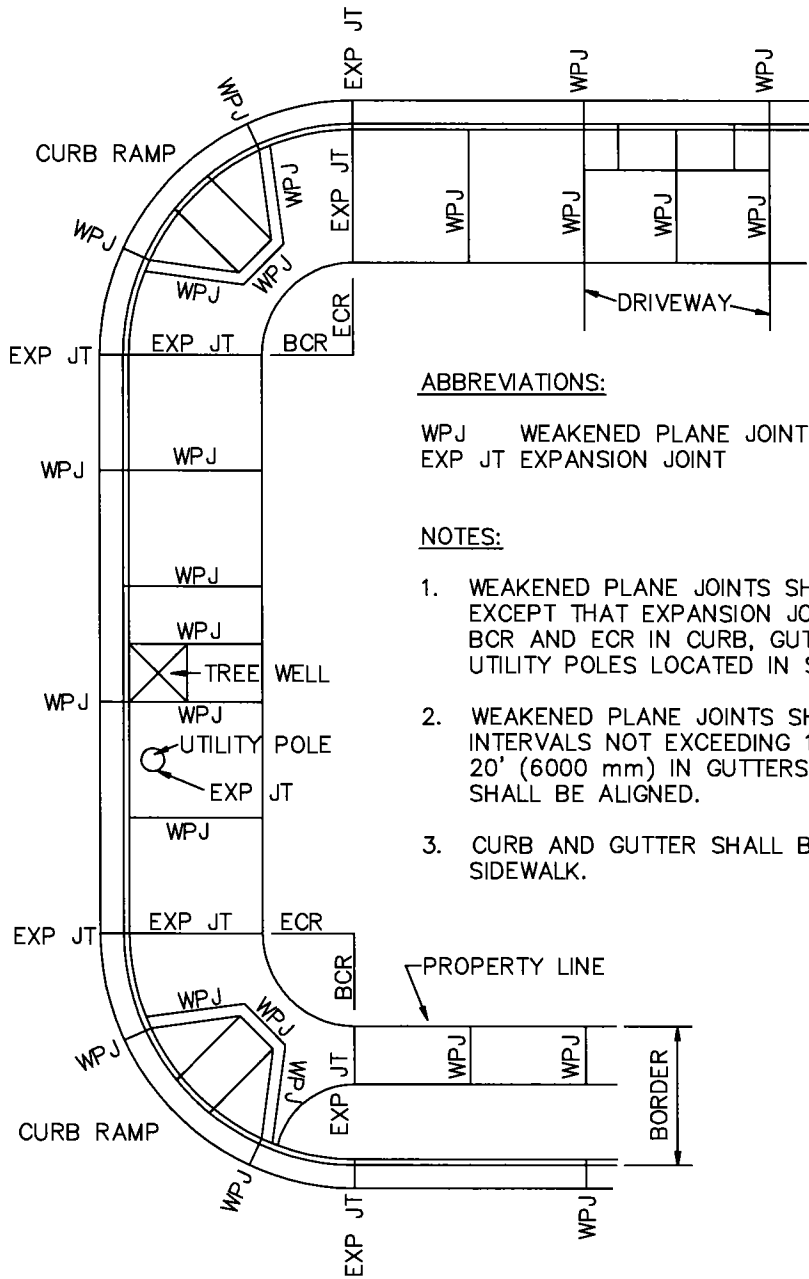

ABBREVIATIONS:

WPJ WEAKENED PLANE JOINT BCR BEGINNING OF CURB RETURN
 EXP JT EXPANSION JOINT ECR END OF CURB RETURN

NOTES:

1. WEAKENED PLANE JOINTS SHALL BE USED FOR ALL JOINTS, EXCEPT THAT EXPANSION JOINTS SHALL BE PLACED AT THE BCR AND ECR IN CURB, GUTTER AND SIDEWALK, AND AROUND UTILITY POLES LOCATED IN SIDEWALK AREAS.
2. WEAKENED PLANE JOINTS SHALL BE CONSTRUCTED AT REGULAR INTERVALS NOT EXCEEDING 10' (3000 mm) IN WALKS AND 20' (6000 mm) IN GUTTERS. JOINTS IN CURB AND WALK SHALL BE ALIGNED.
3. CURB AND GUTTER SHALL BE CONSTRUCTED SEPARATELY FROM SIDEWALK.

STANDARD PLANS FOR PUBLIC WORKS CONSTRUCTION

PROMULGATED BY THE
 PUBLIC WORKS STANDARDS INC.
 GREENBOOK COMMITTEE
 1984
 REV. 1996, 2009

CURB AND SIDEWALK JOINTS

STANDARD PLAN

112-2

USE WITH STANDARD SPECIFICATIONS FOR PUBLIC WORKS CONSTRUCTION

SHEET 1 OF 1

WALK OR FILL-IN REPLACEMENT FOR EXCAVATIONS MADE PARALLEL TO CURB OR PROPERTY LINE

WALK ADJACENT TO PROPERTY LINE

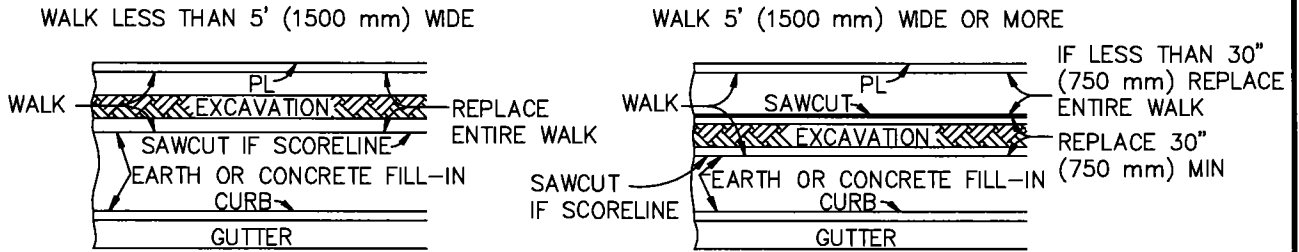

WALK ADJACENT TO CURB

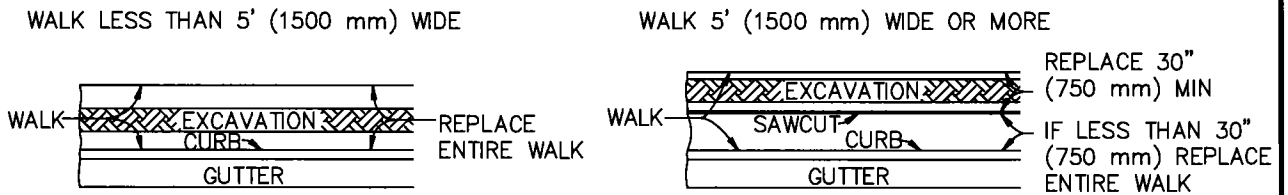

FILL-IN REPLACEMENT

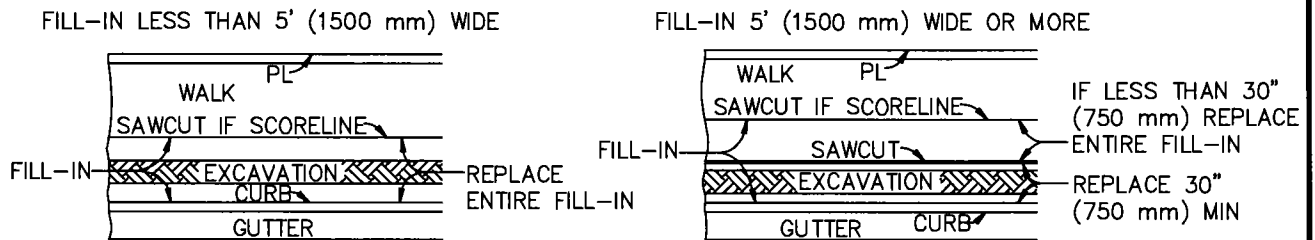

WALK OR FILL-IN REPLACEMENT FOR EXCAVATIONS MADE NORMAL TO CURB OR PROPERTY LINE

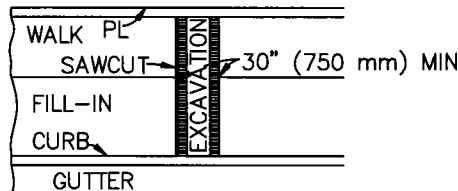

THESE REQUIREMENTS ALSO APPLY TO ENDS OF PARALLEL EXCAVATIONS.

IF AN EXCAVATION FALLS WITHIN 30" (750 mm) OF AN EXPANSION JOINT, CONSTRUCTION JOINT, WEAKENED PLANE JOINT, OR EDGE, THE CONCRETE SHALL BE REMOVED AND REPLACED TO THE JOINT OR EDGE.

IF AN EXCAVATION FALLS WITHIN 12" (300 mm) OF A SCORELINE, THE CONCRETE SHALL BE REMOVED AND REPLACED TO THE SCORELINE. THE SCORELINE SHALL BE SAWCUT BEFORE CONCRETE REMOVAL.

THE MINIMUM LENGTH OF REPLACEMENT IN BOTH CASES SHALL BE 30" (750 mm).

STANDARD PLANS FOR PUBLIC WORKS CONSTRUCTION

PROMULGATED BY THE
PUBLIC WORKS STANDARDS INC.
GREENBOOK COMMITTEE
1993
REV. 1996, 2009

SIDEWALK & DRIVEWAY REPLACEMENT

STANDARD PLAN

113-2

USE WITH STANDARD SPECIFICATIONS FOR PUBLIC WORKS CONSTRUCTION

SHEET 1 OF 2

NOTES

1. CONCRETE WALK, FILL-IN AND DRIVEWAYS REMOVED IN CONNECTION WITH CONSTRUCTION SHALL BE REPLACED TO NEATLY SAWED EDGES. ALL CUTS SHALL BE PARALLEL TO OR PERPENDICULAR TO THE CURB; ON CURVES, THE CUT SHALL BE RADIAL TO THE CURB.
2. DRIVEWAY APRONS IN WHICH THE "W" DISTANCE IS LESS THAN 11' (3300 mm) SHALL BE REPLACED IN THEIR ENTIRETY IF CUT IN ANY AREA.
3. DRIVEWAY APRONS IN WHICH THE "W" DISTANCE IS 11' (3300 mm) OR MORE MAY BE CUT WITHIN THE "W" SECTION. THE MINIMUM REPLACEMENT SHALL BE 30" (750 mm) IN LENGTH. THE MINIMUM DISTANCE ALLOWED BETWEEN SUCH CUTS SHALL BE 14' (4200 mm).
4. DRIVEWAY APRONS IN WHICH THE "W" DISTANCE IS 11' (3300 mm) OR MORE MAY BE CUT IN THE "X" OR "R" SECTION. REPLACEMENT SHALL BE THE ENTIRE "X" OR "R" SECTION.
5. DRIVEWAY APRONS SHALL BE REPLACED FROM THE BACK OF THE CURB TO THE FRONT EDGE OF THE WALK, EXCEPT, WHERE WALK IS ADJACENT TO CURB, REPLACEMENT SHALL BE FROM BACK OF CURB TO BACK OF WALK.
6. WALK PORTIONS OF DRIVEWAYS SHALL BE REPLACED AS SHOWN ABOVE FOR EXCAVATIONS MADE PARALLEL OR NORMAL TO CURB.
7. REPLACEMENT OF THE "X" OR "R" SECTION SHALL MATCH EXISTING CONSTRUCTION.

STANDARD PLANS FOR PUBLIC WORKS CONSTRUCTION

SIDEWALK & DRIVEWAY REPLACEMENT

STANDARD PLAN

113-2

SHEET 2 OF 2

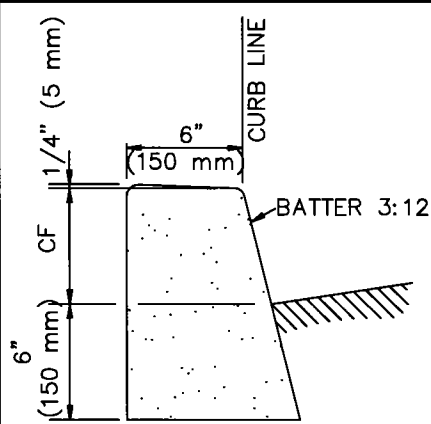

A1-6(150) AND
A1-8(200)

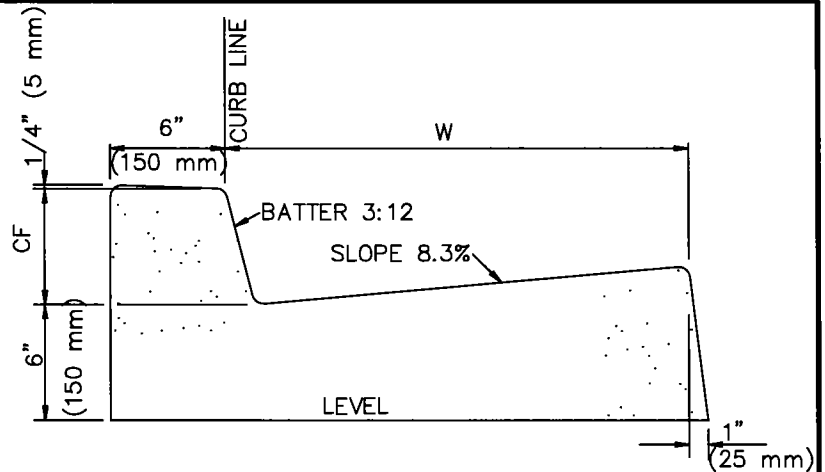

A2-6(150) AND A2-8(200)

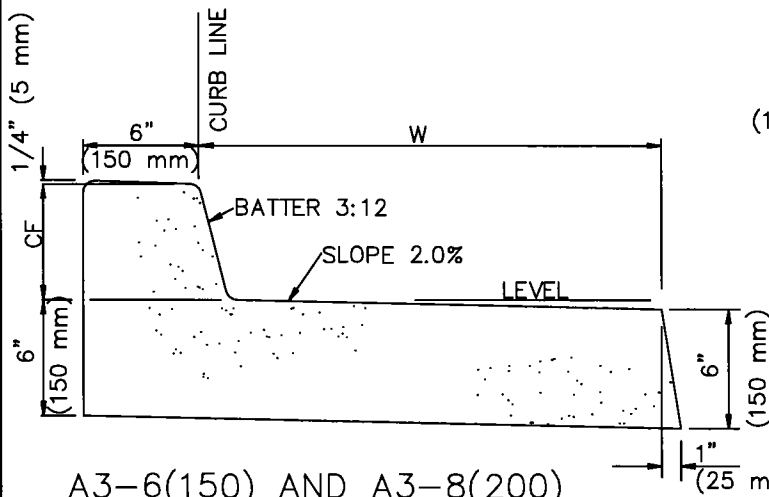

A3-6(150) AND A3-8(200)

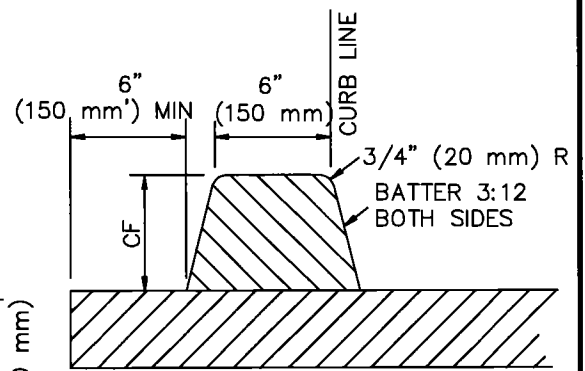

D1-6(150) AND
D1-8(200)

NOTES:

1. THE LAST NUMBER IN THE DESIGNATION IS THE CURB FACE (CF) HEIGHT, INCHES (mm).
2. GUTTER WIDTH, W, IS 24" (600 mm) UNLESS OTHERWISE SPECIFIED.
3. TYPES A1, A2, A3 AND C1 SHALL BE CONSTRUCTED FROM PCC.
4. TYPE D1 CURB SHALL BE CONSTRUCTED FROM ASPHALT CONCRETE.
5. TYPE C1 CURB SHALL BE ANCHORED WITH STEEL DOWELS AS SHOWN OR WITH AN EPOXY APPROVED BY THE ENGINEER.
6. ALL EXPOSED CORNERS ON PCC CURBS AND GUTTERS SHALL BE ROUNDED WITH A 1/2" (15 mm) RADIUS.

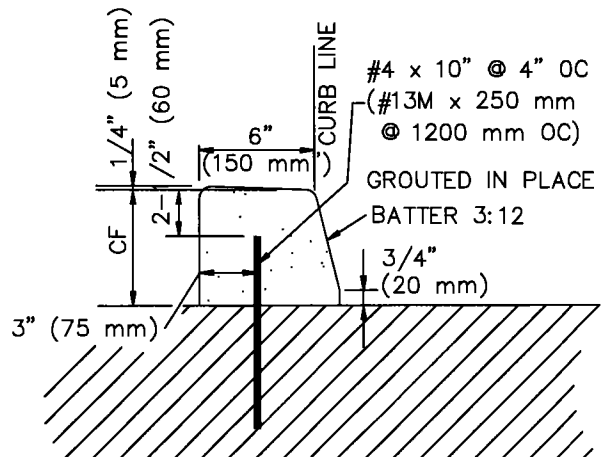

C1-6(150) AND C1-8(200)

STANDARD PLAN FOR PUBLIC WORKS CONSTRUCTION

PROMULGATED BY THE
PUBLIC WORKS STANDARDS INC.
GREENBOOK COMMITTEE
1984
REV. 1996, 2009

CURB AND GUTTER - BARRIER

STANDARD PLAN

120-2

USE WITH STANDARD SPECIFICATIONS FOR PUBLIC WORKS CONSTRUCTION

SHEET 1 OF 1

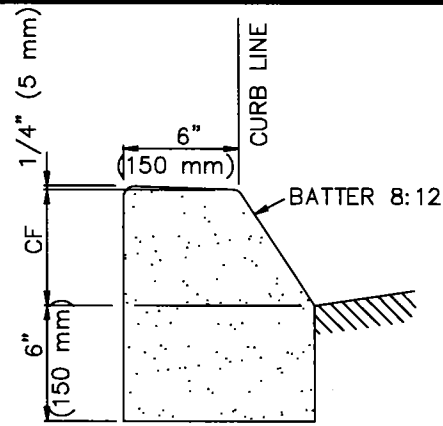

B1-6(150)

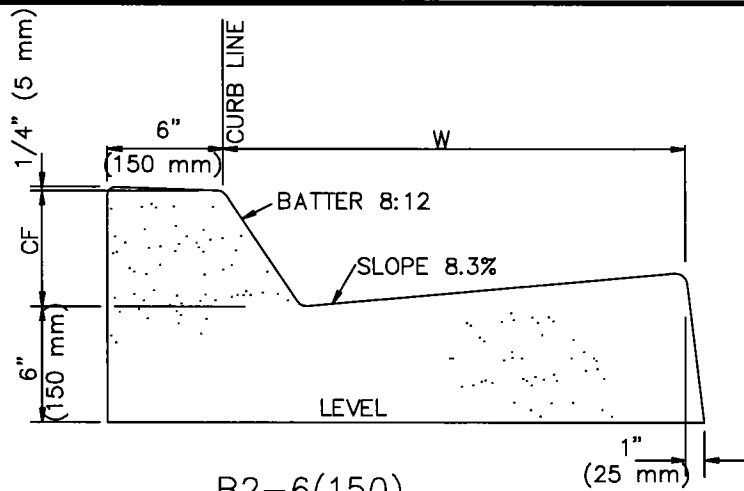

B2-6(150)

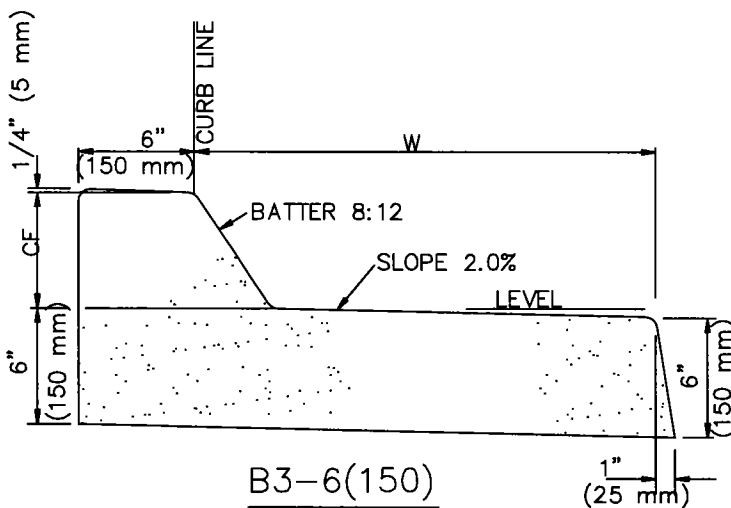

B3-6(150)

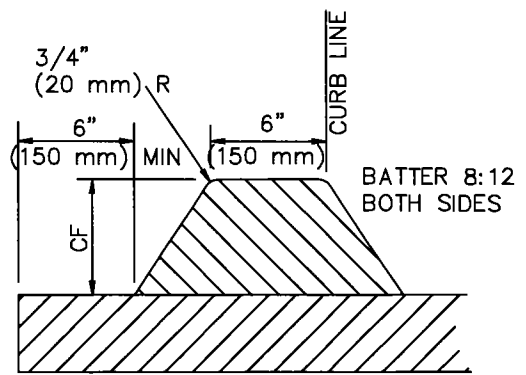

D2-6(150)

NOTES:

1. THE LAST NUMBER IN THE DESIGNATION IS THE CURB FACE (CF) HEIGHT, INCHES (mm).
2. GUTTER WIDTH, W, IS 24" (600 mm) UNLESS OTHERWISE SPECIFIED.
3. TYPES B1, B2, B3 AND C2 SHALL BE CONSTRUCTED FROM PCC.
4. TYPE D2 CURB SHALL BE CONSTRUCTED FROM ASPHALT CONCRETE.
5. TYPE C2 CURB SHALL BE ANCHORED WITH STEEL DOWELS AS SHOWN OR WITH AN EPOXY APPROVED BY THE ENGINEER.
6. ALL EXPOSED CORNERS ON PCC CURBS AND GUTTERS SHALL BE ROUNDED WITH A 1/2" (15 mm) RADIUS.

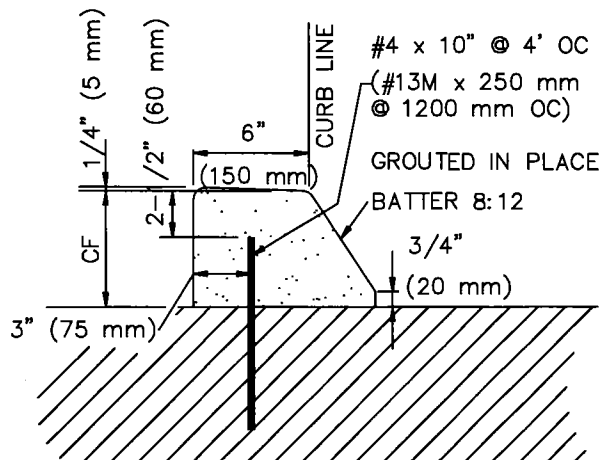

C2-6(150)

STANDARD PLANS FOR PUBLIC WORKS CONSTRUCTION

PROMULGATED BY THE
PUBLIC WORKS STANDARDS INC.
GREENBOOK COMMITTEE
1984
REV. 1996, 2009

CURB AND GUTTER—MOUNTABLE

STANDARD PLAN

121-2

USE WITH STANDARD SPECIFICATIONS FOR PUBLIC WORKS CONSTRUCTION

SHEET 1 OF 1

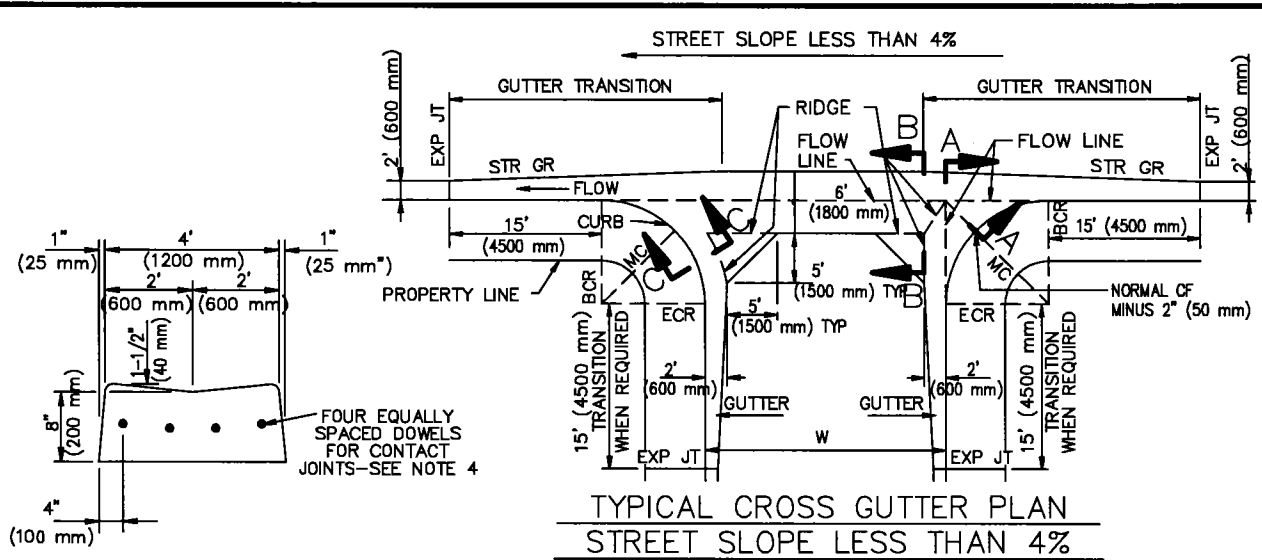

TYPICAL CROSS GUTTER PLAN
STREET SLOPE LESS THAN 4%

LONGITUDINAL
GUTTER

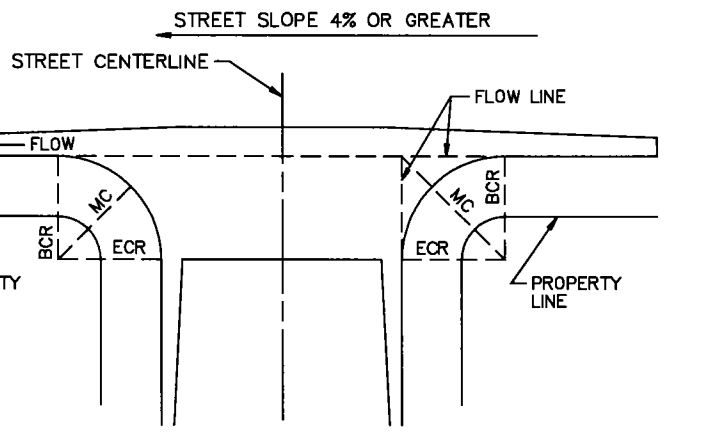

TYPICAL CROSS GUTTER PLAN
STREET SLOPE MORE THAN 4%

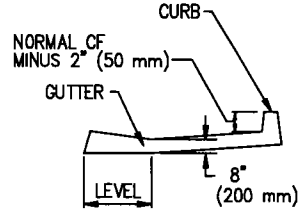

SECTION A-A

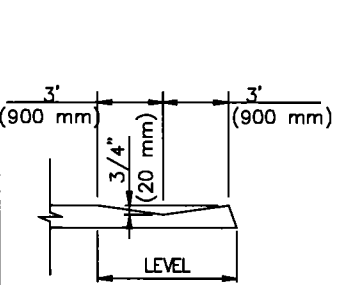

SECTION B-B

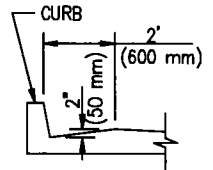

SECTION C-C

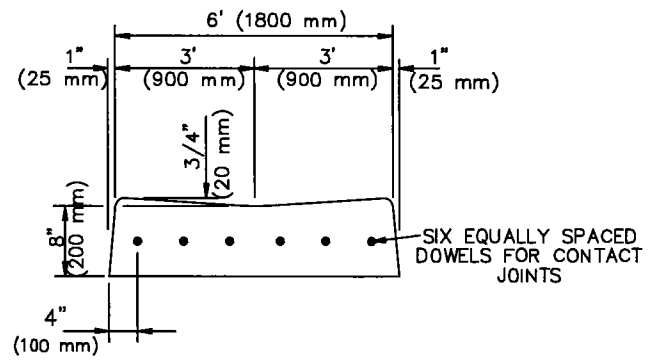

SECTION D-D

STANDARD PLANS FOR PUBLIC WORKS CONSTRUCTION		
PROMULGATED BY THE PUBLIC WORKS STANDARDS INC. GREENBOOK COMMITTEE 1984 REV. 1996, 2009	<h2 style="margin: 0;">CROSS AND LONGITUDINAL GUTTERS</h2>	STANDARD PLAN <h1 style="margin: 0;">122-2</h1>
USE WITH STANDARD SPECIFICATIONS FOR PUBLIC WORKS CONSTRUCTION		
		SHEET 1 OF 2

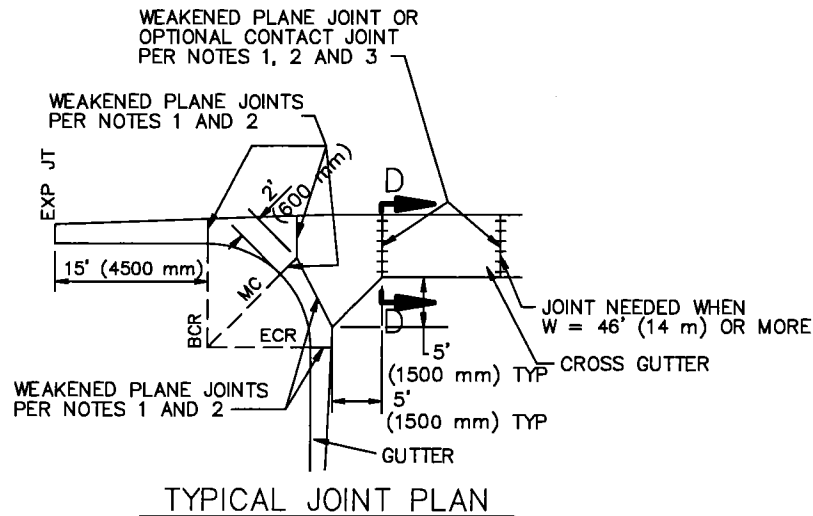

NOTES:

1. WEAKENED PLANE AND/OR CONTACT JOINTS SHALL BE PLACED IN CURB AND GUTTER AT LOCATIONS SHOWN ON THE TYPICAL JOINT PLAN HEREON.
2. WEAKENED PLANE JOINTS SHALL BE PLASTIC CONTROL JOINTS OR 1-1/2" (40 mm) DEEP SAW CUTS. CONCRETE SAWING SHALL TAKE PLACE WITHIN 24 HOURS AFTER CONCRETE IS PLACED.
3. DOWELS FOR CONTACT JOINTS SHALL BE #4 BARS 18" LONG (#13M BARS 450 mm LONG).
4. PLACE A WEAKENED PLANE OR CONTACT JOINT WHERE LONGITUDINAL ALLEY GUTTER JOINS CONCRETE ALLEY INTERSECTION.
5. ALL EXPOSED CORNERS ON PCC GUTTERS SHALL BE ROUNDED WITH 1/2" (15 mm) RADIUS.
6. CONCRETE SHALL BE INTEGRAL WITH CURB UNLESS OTHERWISE SPECIFIED.

STANDARD PLANS FOR PUBLIC WORKS CONSTRUCTION

CROSS AND LONGITUDINAL GUTTERS

STANDARD PLAN

122-2

SHEET 2 OF 2

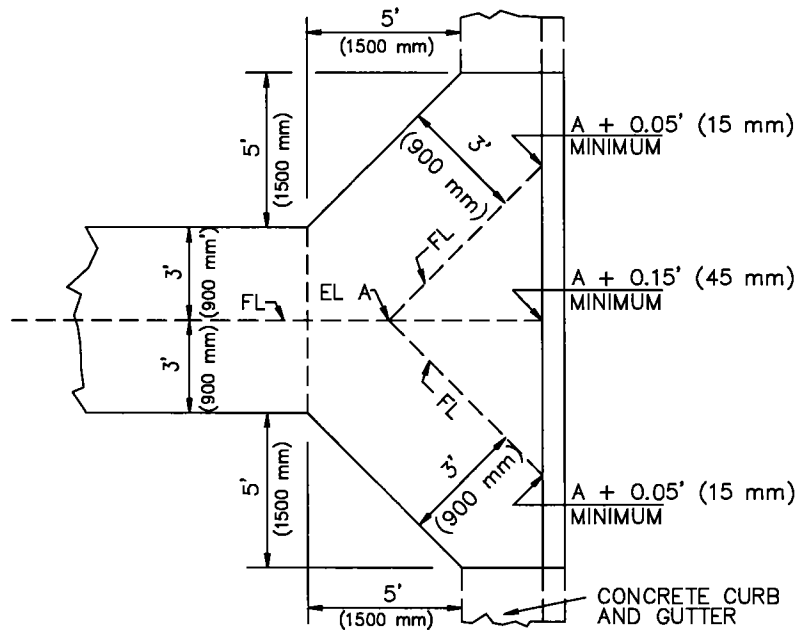
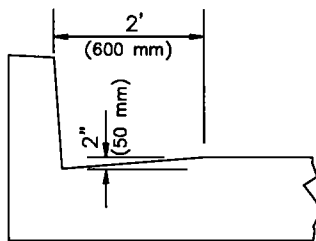
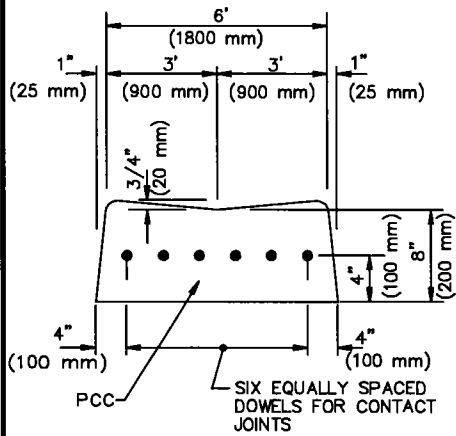
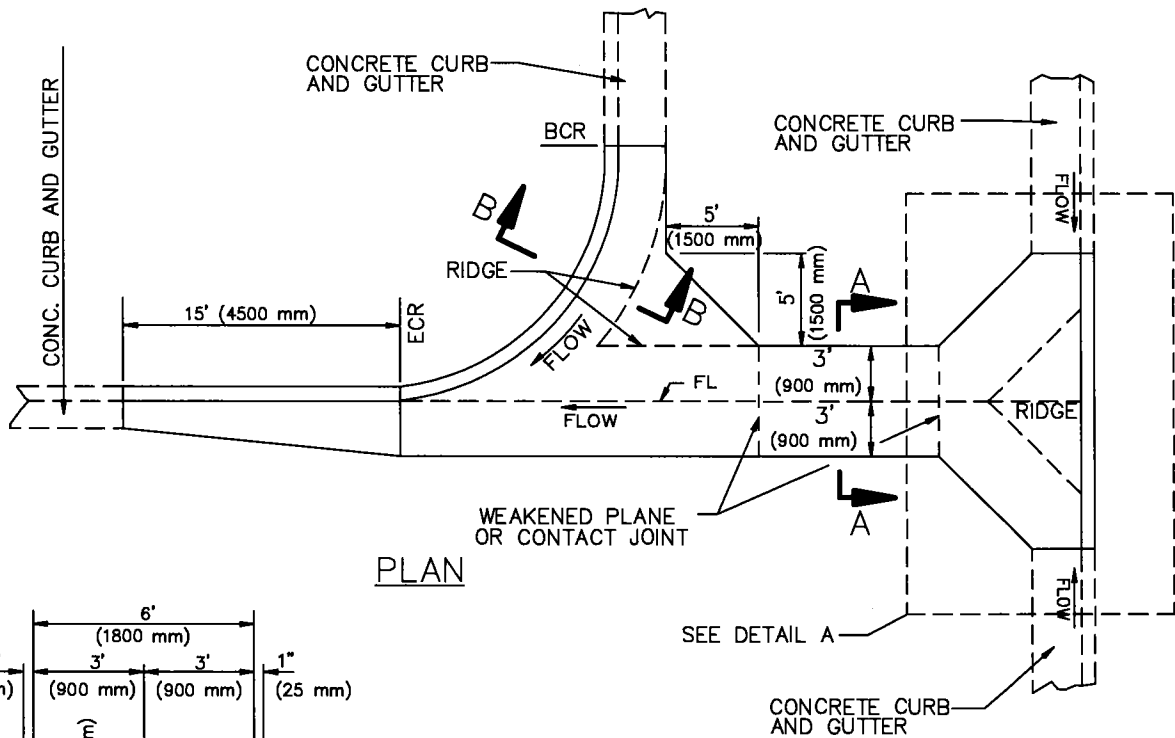

STANDARD PLANS FOR PUBLIC WORKS CONSTRUCTION

PROMULGATED BY THE
PUBLIC WORKS STANDARDS INC.
GREENBOOK COMMITTEE
1993
REV. 1996, 2009

**CROSS GUTTER AT
T INTERSECTIONS**

STANDARD PLAN

123-2

USE WITH STANDARD SPECIFICATIONS FOR PUBLIC WORKS CONSTRUCTION

SHEET 1 OF 2

NOTES:

1. WEAKENED PLANE JOINTS SHALL BE PLASTIC CONTROL JOINTS OR 1-1/2" (35 mm) DEEP SAW CUTS. CONCRETE SAWING SHALL TAKE PLACE WITHIN 24 HOURS AFTER CONCRETE IS PLACED.
2. DOWELS FOR CONTACT JOINTS SHALL BE #4 BARS 18" LONG (#13M BARS 450 mm LONG).
3. ALL EXPOSED CORNERS SHALL BE ROUNDED WITH 1/2" (15 mm) RADIUS.
4. CONCRETE SHALL BE INTEGRAL WITH CURB UNLESS OTHERWISE SPECIFIED.

STANDARD PLANS FOR PUBLIC WORKS CONSTRUCTION

**CROSS GUTTER AT
T INTERSECTIONS**

STANDARD PLAN

123-2

SHEET 2 OF 2

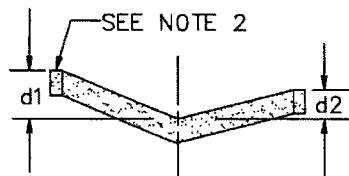
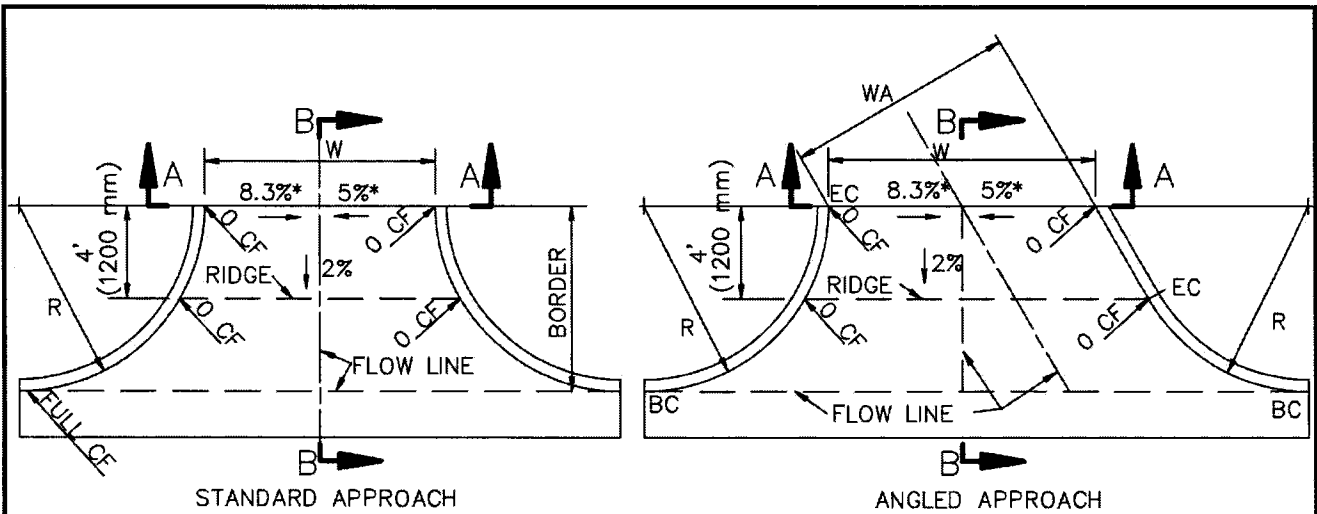

SECTION
A-A

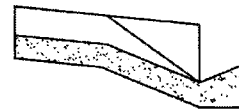

SECTION
B-B

W, ft	8'	10'	15'	20'	25'	30'
W, mm	(2400mm)	(3000mm)	(4500mm)	(6000mm)	(7500mm)	(9000mm)
d1, ft	0.33'	0.42'	0.63'	0.83'	1.04'	1.25'
MAX	(100 mm)	(125 mm)	(188 mm)	(250 mm)	(313 mm)	(375 mm)
d2, ft	0.17'	0.25'	0.25'	0.25'	0.25'	0.25'
MIN	(50 mm)	(75 mm)	(75 mm)	(75 mm)	(75 mm)	(75 mm)

NOTES:

1. FOR CASE A, THE RADIUS OF THE CURB RETURN, R, IS EQUAL TO THE PARKWAY WIDTH.
2. ALLEY INTERSECTION SHALL BE PCC, CLASS 520-C-2500 (310-C-17), 6" (150 mm) THICK. CURB SHALL BE INTEGRAL TYPE "A".
3. ASTERISKS, *, SHOW MAXIMUM GRADES.

STANDARD PLANS FOR PUBLIC WORKS CONSTRUCTION

PROMULGATED BY THE
PUBLIC WORKS STANDARDS INC.
GREENBOOK COMMITTEE
1984
REV. 1996, 2009

ALLEY INTERSECTION

STANDARD PLAN

130-2

USE WITH STANDARD SPECIFICATIONS FOR PUBLIC WORKS CONSTRUCTION

SHEET 1 OF 1

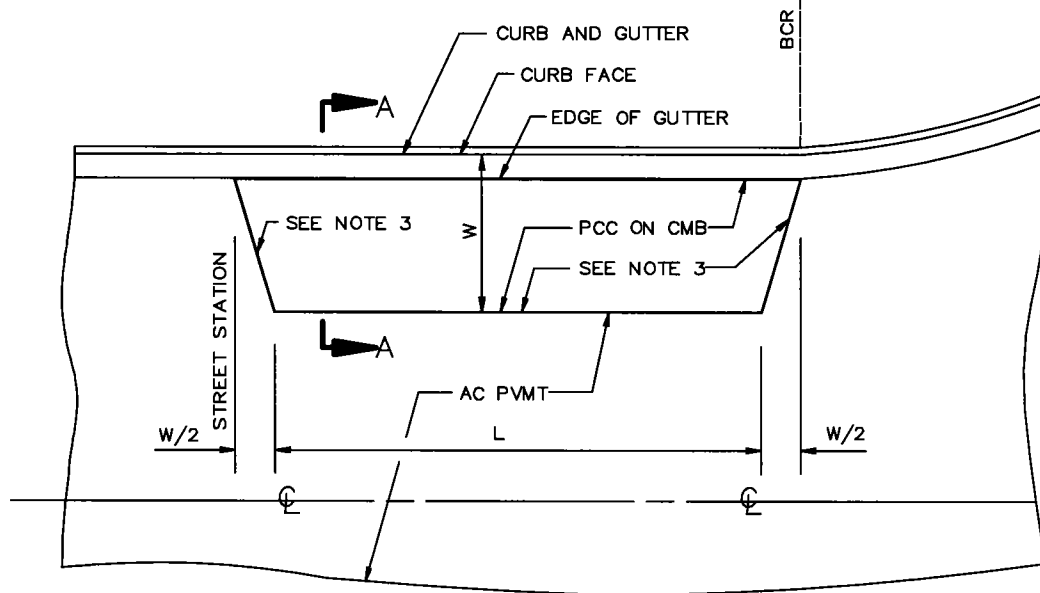

TYPICAL BUS PAD

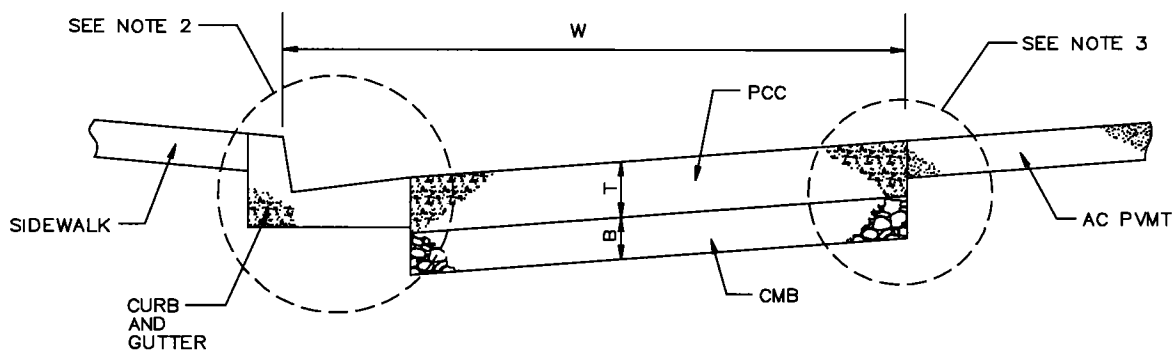

SECTION A-A

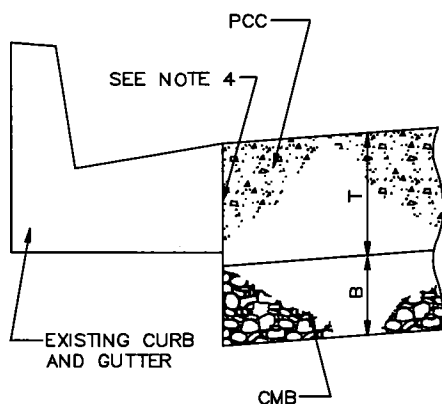

SECTION B-B

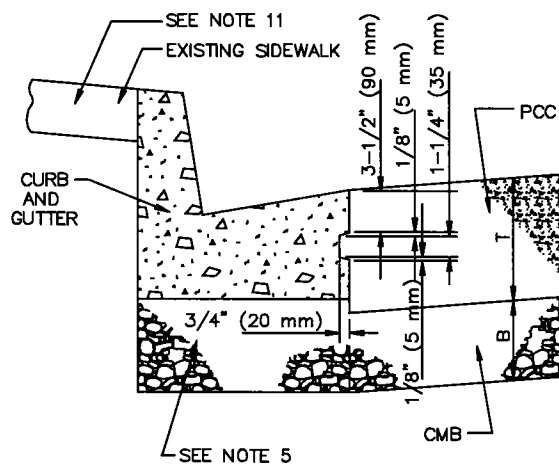

SECTION C-C

STANDARD PLANS FOR PUBLIC WORKS CONSTRUCTION

PROMULGATED BY THE
PUBLIC WORKS STANDARDS INC.
GREENBOOK COMMITTEE
1993
REV. 1996, 2009

CONCRETE BUS PAD

STANDARD PLAN

131-2

USE WITH STANDARD SPECIFICATIONS FOR PUBLIC WORKS CONSTRUCTION

SHEET 1 OF 2

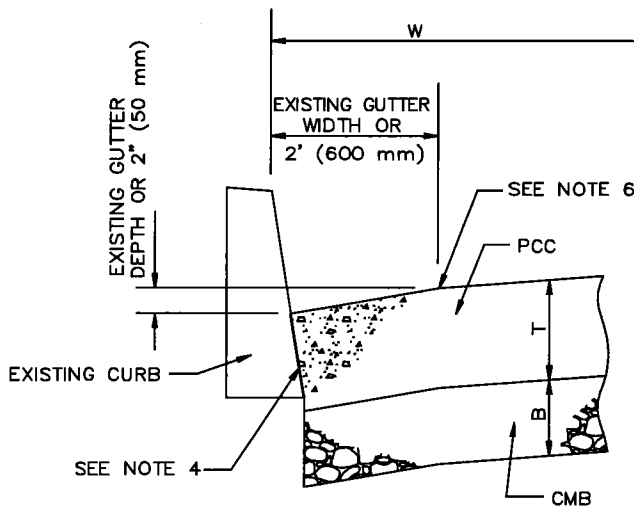

SECTION D-D

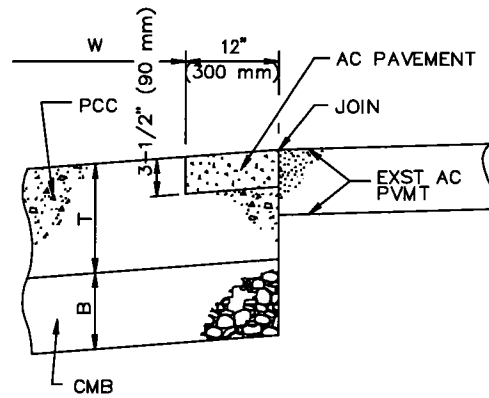

SECTION E-E

SEE NOTE 14

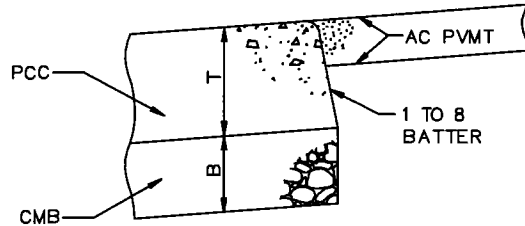

SECTION F-F

NOTES:

1. DIMENSIONS: (UNLESS OTHERWISE SHOWN)
 $L = 85'$ (26 m) $T = 8''$ (200 mm)
 $W = 10'$ (3 m) $B = 6''$ (150 mm)
2. USE SECTION B-B FOR EXISTING CURB AND GUTTER THAT IS TO REMAIN.
 USE SECTION C-C FOR NEW CURB AND GUTTER.
 USE SECTION D-D FOR EXISTING CURB THAT IS TO REMAIN.
3. USE SECTION E-E FOR EXISTING AC PAVEMENT.
 USE SECTION F-F FOR NEW AC PAVEMENT.
4. AT LOCATIONS WHERE PCC PAVEMENT WILL ABUT EXISTING CONCRETE, AN EPOXY APPROVED BY THE ENGINEER SHALL BE APPLIED TO THE EXISTING CONCRETE SURFACES PRIOR TO CONCRETE PLACEMENT.
5. IF $B + T$ IS ≥ 300 mm (12"), CMB CHALL EXTEND UNDER NEW CURB AND GUTTER.
6. CONSTRUCT LONGITUDINAL WEAKENED-PLANE JOINT TO MATCH ADJOINING EXISTING GUTTER WIDTH, OR 2' (600 mm) IF NO ADJOINING GUTTER EXISTS.
7. USE 2"x4" (50x100) HEADER TO FORM 3-1/2" (90 mm) STEP. TOP OF HEADER SHALL BE SET TO LINE AND GRADE.
8. ALL EXPOSED PCC CORNERS SHALL BE ROUNDED WITH A 1/2" (15 m) RADIUS.
9. SURFACE OF CONCRETE SHALL HAVE A ROUGH TRANSVERSE BROOM FINISH.
10. WHERE DESIGNATED BY THE ENGINEER, UNDESIRABLE SUBGRADE MATERIAL SHALL BE REMOVED AND REPLACED WITH CMB.
11. WHERE NEW CURB AND GUTTER IS CONSTRUCTED ADJACENT TO EXISTING SIDEWALK, SIDEWALK SHALL BE REMOVED AND REPLACED TO NEAREST SCORELINE.
12. CONSTRUCT TRANSVERSE WEAKENED PLANE JOINTS IN BUS PAD PAVEMENT AT APPROX. 10' (3 m') INTERVALS.
13. CONSTRUCT TRANSVERSE WEAKENED PLANE JOINTS IN BUS PAD PAVEMENT AT ALL EXISTING CURB/CURB & GUTTER CONSTRUCTION JOINTS AND WEAKENED-PLANE JOINTS.
14. AT THE OPTION OF THE ENGINEER, THE EXISTING PAVEMENT MAY BE NEATLY SAWCUT AROUND THE DIMENSIONS OF THE BUS PAD, AND CONCRETE POURED DIRECTLY USING THE EXISTING PAVEMENT AS A FORM. THE CONCRETE EDGES SHALL BE ROUNDED WITH A 1/2" (15 mm) RADIUS.

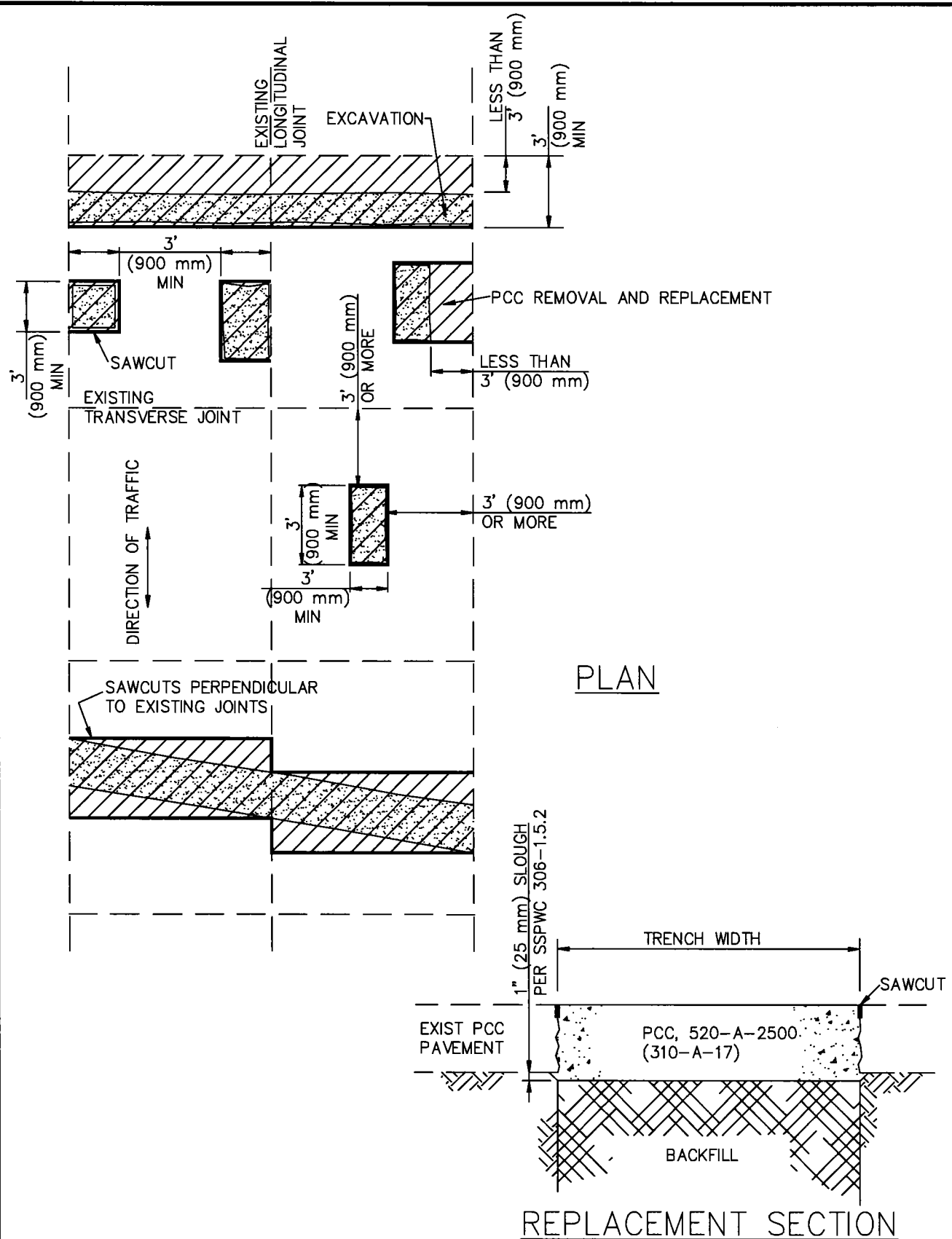

PLAN

REPLACEMENT SECTION

STANDARD PLANS FOR PUBLIC WORKS CONSTRUCTION		
PROMULGATED BY THE PUBLIC WORKS STANDARDS INC. GREENBOOK COMMITTEE 1993 REV. 2005, 2009	<h2 style="margin: 0;">CONCRETE PAVEMENT REPLACEMENT</h2>	STANDARD PLAN <h1 style="margin: 0;">132-3</h1>
USE WITH STANDARD SPECIFICATIONS FOR PUBLIC WORKS CONSTRUCTION		SHEET 1 OF 2

NOTES:

1. THE EXTENT OF REPAIRS FOR CONCRETE CUTS NOT SHOWN ON THIS STANDARD OR CUTS MADE WITHIN 3' (900 mm) OF EXISTING PATCHES, CRACKS, OR DETERIORATED SLABS SHALL BE DETERMINED BY THE ENGINEER.
2. CONCRETE PAVEMENT SHALL BE REMOVED PER SSPWC 300-1.3.
3. BACKFILL AND DENSIFICATION SHALL CONFORM TO SSPWC 306-1.3.
4. TEMPORARY RESURFACING SHALL BE PLACED PER SSPWC 306-1.5.1.

STANDARD PLANS FOR PUBLIC WORKS CONSTRUCTION

CONCRETE PAVEMENT REPLACEMENT

STANDARD PLAN

132-3

SHEET 2 OF 2

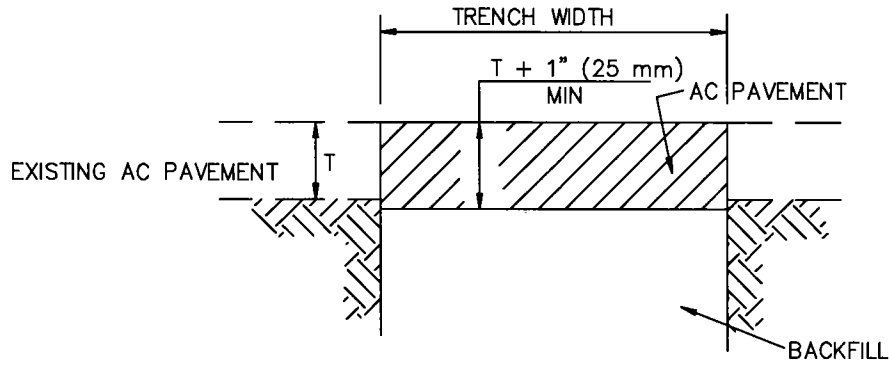

CASE I – WITHOUT BASE

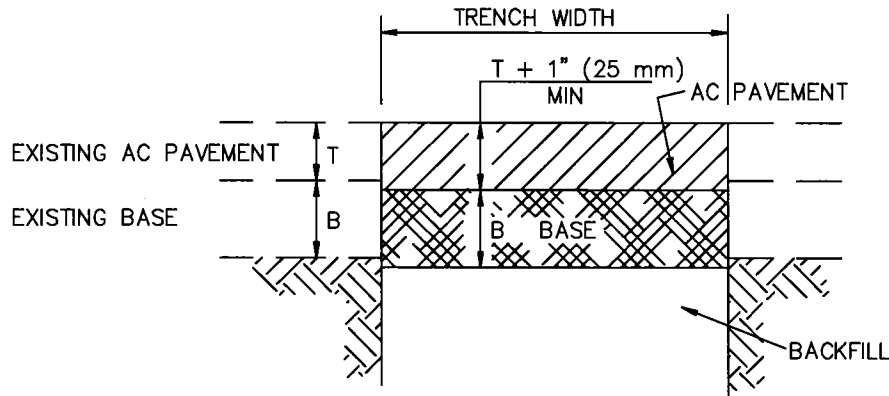

CASE II – WITH BASE

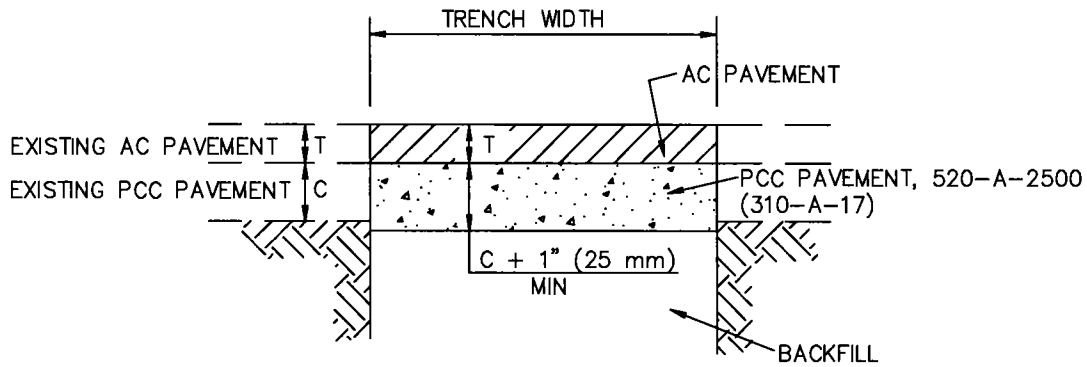

CASE III – AC PVMT ON PCC PVMT

STANDARD PLANS FOR PUBLIC WORKS CONSTRUCTION

PROMULGATED BY THE
PUBLIC WORKS STANDARDS INC.
GREENBOOK COMMITTEE
1993
REV. 2005, 2009

**ASPHALT CONCRETE PAVEMENT
REPLACEMENT**

STANDARD PLAN

133-3

USE WITH STANDARD SPECIFICATIONS FOR PUBLIC WORKS CONSTRUCTION

SHEET 1 OF 2

NOTES:

1. BACKFILL AND DENSIFICATION SHALL CONFORM TO SSPWC 306-1.3.
3. TEMPORARY RESURFACING SHALL BE PLACED PER SSPWC 306-1.5.1.

STANDARD PLANS FOR PUBLIC WORKS CONSTRUCTION

**ASPHALT CONCRETE PAVEMENT
REPLACEMENT**

STANDARD PLAN

133-3

SHEET 2 OF 2

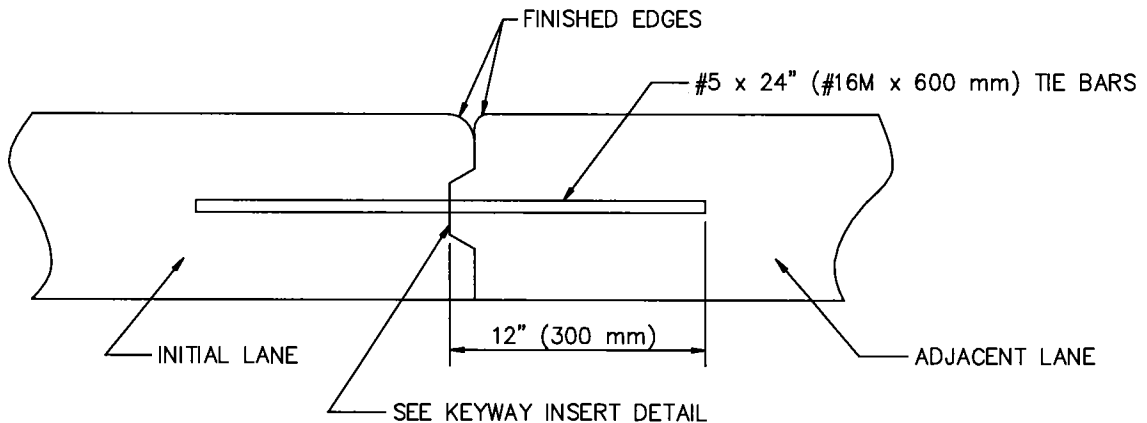

CONTACT JOINT WITH KEYWAY AND TIE BAR

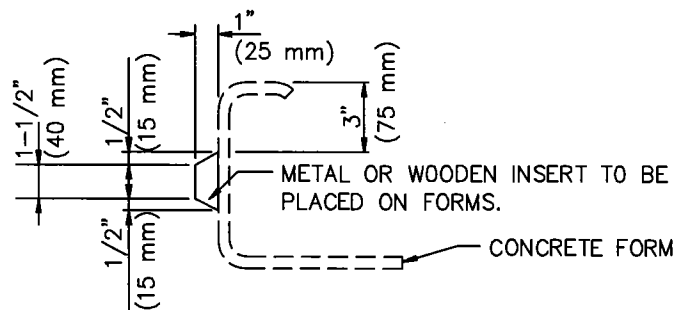

KEYWAY INSERT DETAIL

NOTES:

1. LONGITUDINAL JOINTS SHALL BE LOCATED AS SHOWN ON PLAN. CONTACT OR WEAKENED PLANE JOINTS MAY BE USED AT THE CONTRACTOR'S OPTION.
2. TRANSVERSE WEAKENED PLANE JOINTS SHALL BE CONSTRUCTED AT INTERVALS OF 15' (4500 mm) AND SHALL BE AT LEAST 5' (1500 mm) FROM ANY TRANSVERSE CONTACT JOINT. (SEE NOTE 5.)
3. TRANSVERSE CONTACT JOINTS SHALL BE CONSTRUCTED AS SHOWN HEREON AT ALL CONSTRUCTION JOINTS AND AS DIRECTED BY THE ENGINEER.
4. SPACE TIE BARS AT 36" (900 mm) ON-CENTER FOR TRANSVERSE JOINTS AND 45" (1200 mm) FOR LONGITUDINAL JOINTS. PLACE IN MIDDLE THIRD OF SLAB.
5. SEE SSPWC 302-6.5 FOR DETAILS ON CONCRETE PAVEMENT JOINTS.
6. CONSTRUCT CONTACT JOINTS IN THE APPROACH SLABS AT THE FIRST THREE TRANSVERSE JOINTS OF CONCRETE INTERSECTIONS.

STANDARD PLANS FOR PUBLIC WORKS CONSTRUCTION

PROMULGATED BY THE
PUBLIC WORKS STANDARDS INC.
GREENBOOK COMMITTEE
1993
REV. 1996, 2009

CONCRETE PAVEMENT JOINT DETAILS

STANDARD PLAN

134-2

USE WITH STANDARD SPECIFICATIONS FOR PUBLIC WORKS CONSTRUCTION

SHEET 1 OF 1

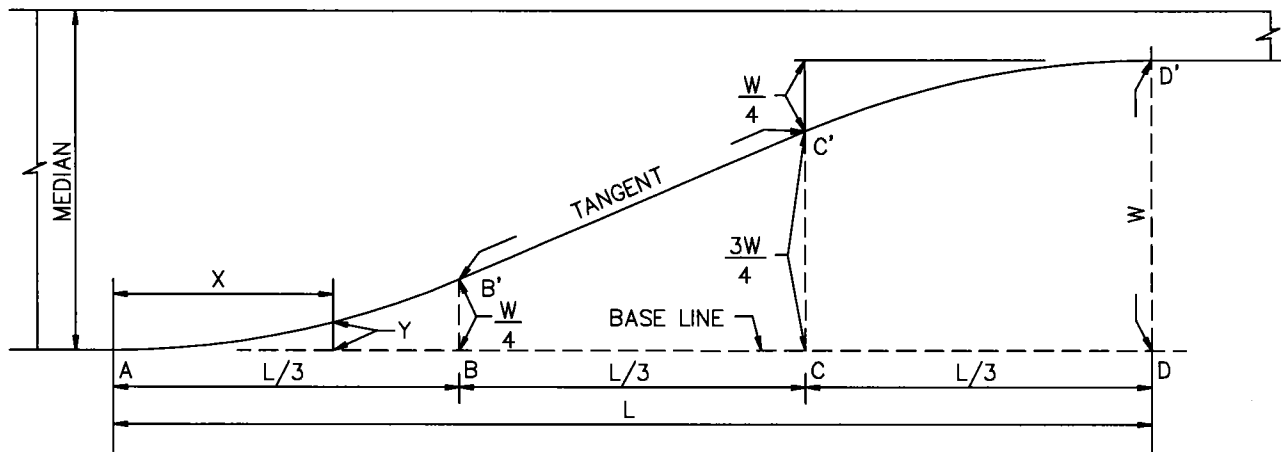

$$Y = 2.25W \left(\frac{X}{L} \right)^2$$

L=LENGTH OF TAPER
W=MAXIMUM OFFSET DISTANCE
X=DISTANCE ALONG BASE LINE
Y=OFFSET FROM BASE LINE

L, ft (m)	DISTANCE X, L/12 INCREMENTS, ft (m)											
60' (18.00)	5' (1.50)	10' (3.00)	15' (4.50)	20' (6.00)	25' (7.50)	30' (9.00)	35' (10.50)	40' (12.00)	45' (13.50)	50' (15.00)	55' (16.50)	60' (18.00)
72' (21.60)	6' (1.80)	12' (3.60)	18' (5.40)	24' (7.20)	30' (9.00)	36' (10.80)	42' (12.60)	48' (14.40)	54' (16.20)	60' (18.00)	66' (19.80)	72' (21.60)
90' (27.00)	7.5' (2.25)	15' (4.50)	22.5' (6.75)	30' (9.00)	37.5' (11.25)	45' (13.50)	52.5' (15.75)	60' (18.00)	67.5' (20.25)	75' (22.50)	82.5' (24.75)	90' (27.00)
120' (36.00)	10' (3.00)	20' (6.00)	30' (9.00)	40' (12.00)	50' (15.00)	60' (18.00)	70' (21.00)	80' (24.00)	90' (27.00)	100' (30.00)	110' (33.00)	120' (36.00)
150' (45.00)	12.5' (3.75)	25' (7.50)	37.5' (11.25)	50' (15.00)	62.5' (18.75)	75' (22.50)	87.5' (26.25)	100' (30.00)	112.5' (33.75)	125' (37.50)	137.5' (41.25)	150' (45.00)
W, ft(mm)	OFFSET Y, ft (mm)											
10' (3000)	0.16' (47)	0.62' (188)	1.41' (422)	2.50' (750)	3.75' (1125)	5.00' (1500)	6.25' (1875)	7.50' (2250)	8.59' (2578)	9.38' (2812)	9.84' (2953)	10.00' (3000)
11' (3300)	0.17' (51)	0.69' (206)	1.55' (464)	2.75' (825)	4.13' (1238)	5.50' (1650)	6.88' (2063)	8.25' (2475)	9.45' (2836)	10.31' (3094)	10.83' (3249)	11.00' (3300)
12' (3600)	0.19' (56)	0.75' (225)	1.69' (506)	3.00' (900)	4.50' (1350)	6.00' (1800)	7.50' (2250)	9.00' (2700)	10.31' (3094)	11.25' (3375)	11.81' (3544)	12.00' (3600)
19' (5700)	0.30' (89)	1.19' (356)	2.67' (802)	4.75' (1425)	7.13' (2138)	9.50' (2850)	11.88' (3562)	14.25' (4275)	16.33' (4898)	17.81' (5344)	18.70' (5611)	19.00' (5700)
20' (6000)	0.31' (94)	1.25' (375)	2.81' (844)	5.00' (1500)	7.50' (2250)	10.00' (3000)	12.50' (3750)	15.00' (4500)	17.19' (5156)	18.75' (5625)	19.69' (5906)	20.00' (6000)
21' (6300)	0.33' (98)	1.31' (394)	2.95' (886)	5.25' (1575)	7.88' (2363)	10.50' (3150)	13.13' (3937)	15.75' (4725)	18.05' (5414)	19.69' (5906)	20.67' (6202)	21.00' (6300)
22' (6600)	0.34' (103)	1.38' (412)	3.09' (928)	5.50' (1650)	8.25' (2475)	11.00' (3300)	13.75' (4125)	16.50' (4950)	18.91' (5672)	20.62' (6188)	21.66' (6497)	22.00' (6600)

NOTE:

TO DETERMINE OFFSET DISTANCE FOR ANY LENGTH OF TAPER USE THE FORMULA $Y = 2.25W \left(\frac{X}{L} \right)^2$ FOR THE PORTIONS AB' AND C'D' WHICH ARE PARABOLIC CURVES. THE PORTION B'C' IS A TANGENT. WHEN THE BASE LINE IS CURVED, THE OFFSETS ARE APPLIED TO THE CURVED BASE LINE, AND B'C' IS NO LONGER A TANGENT.

STANDARD PLANS FOR PUBLIC WORKS CONSTRUCTION

PROMULGATED BY THE
PUBLIC WORKS STANDARDS INC.
GREENBOOK COMMITTEE
1984
REV. 1992, 1996, 2009

MEDIAN TAPER

STANDARD PLAN

140-3

USE WITH STANDARD SPECIFICATIONS FOR PUBLIC WORKS CONSTRUCTION

SHEET 1 OF 1

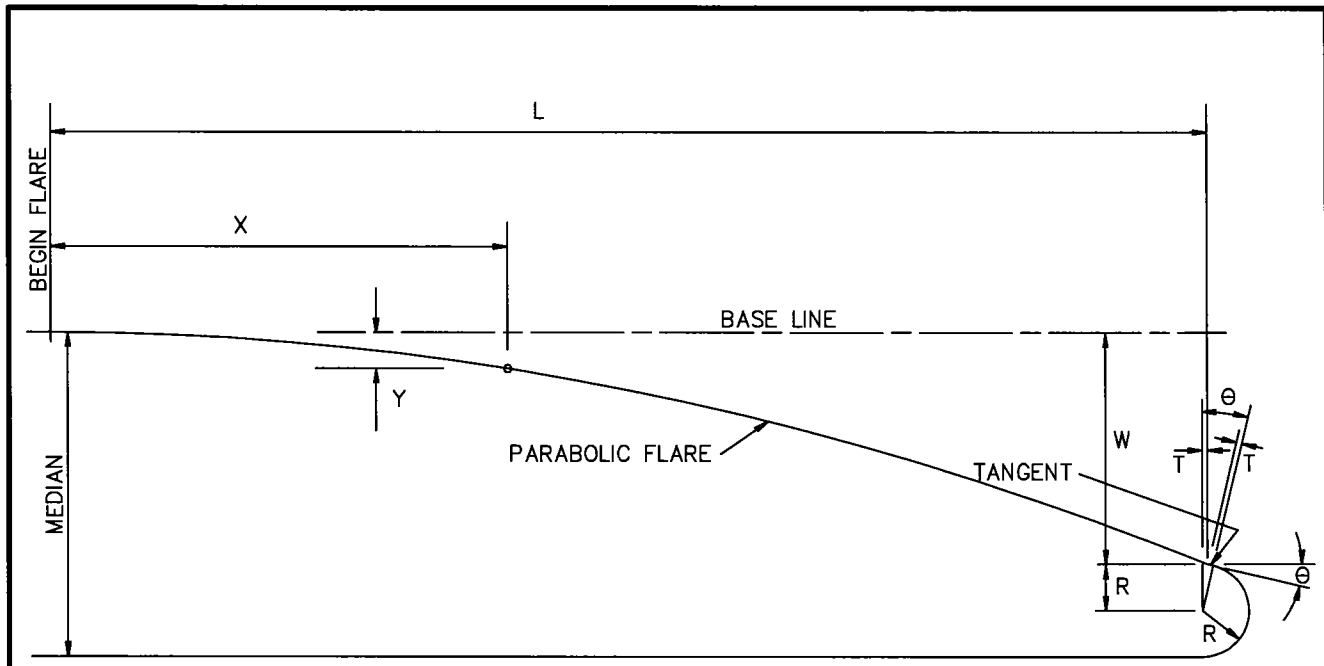

- L = LENGTH OF FLARE
- W = MAXIMUM OFFSET DISTANCE
- X = DISTANCE ALONG BASE LINE
- Y = OFFSET FROM BASE LINE
- T = TANGENT LENGTH
- R = RADIUS OF NOSE
- θ = MAXIMUM FLARE DEFLECTION ANGLE

$$Y = W \left(\frac{X}{L} \right)^2$$

$$\tan \theta = \frac{2W}{L}$$

$$T = R \tan \frac{\theta}{2}$$

IF STATION OF RADIUS POINT IS NOT GIVEN ON PLAN, TANGENT DISTANCE T MAY BE IGNORED

OFFSET Y, ft (mm)

L, ft (m)	W, ft (mm)	X, ft (m)													
		10' (3.0)	15' (4.5)	20' (6.0)	25' (7.5)	30' (9.0)	40' (12.0)	45' (13.5)	50' (15.0)	60' (18.0)	70' (21.0)	75' (22.5)	80' (24.0)	90' (27.0)	100' (30.0)
W/L = 1:5															
25' (7.5)	5' (1500)	0.80' (240)	1.80' (540)	3.20' (960)	5.00' (1500)										
50' (15.0)	10' (3000)	0.40' (120)	0.90' (270)	1.60' (480)	2.50' (750)	3.60' (1080)	6.40' (1920)	8.10' (2430)	10.00' (3000)						
W/L = 1:10															
50' (15.0)	5' (1500)	0.20' (60)	0.45' (135)	0.80' (240)	1.25' (375)	1.80' (540)	3.20' (960)	4.05' (1215)	5.00' (1500)						
100' (30.0)	10' (3000)	0.10' (30)	0.23' (68)	0.40' (120)	0.63' (188)	0.90' (270)	1.60' (480)	2.03' (608)	2.50' (750)	3.60' (1080)	4.90' (1470)	5.63' (1688)	6.40' (1920)	8.10' (2430)	10.00' (3000)
W/L = 1:15															
45' (13.5)	3' (900)	0.15' (44)	0.33' (100)	0.59' (178)	0.93' (278)	1.33' (400)	2.37' (711)	3.00' (900)							
75' (22.5)	5' (1500)	0.09' (27)	0.20' (60)	0.36' (107)	0.56' (167)	0.80' (240)	1.42' (427)	1.80' (540)	2.22' (667)	3.20' (960)	4.36' (1307)	5.00' (1500)			
90' (27.0)	6' (1800)	0.07' (22)	0.17' (50)	0.30' (89)	0.46' (139)	0.67' (200)	1.19' (356)	1.50' (450)	1.85' (555)	2.67' (800)	3.63' (1089)	4.17' (1250)	4.74' (1422)	6.00' (1800)	

STANDARD PLANS FOR PUBLIC WORKS CONSTRUCTION

PROMULGATED BY THE
PUBLIC WORKS STANDARDS INC.
GREENBOOK COMMITTEE
1984
REV. 1996, 2009

MEDIAN FLARE

STANDARD PLAN

141-2

USE WITH STANDARD SPECIFICATIONS FOR PUBLIC WORKS CONSTRUCTION

SHEET 1 OF 1

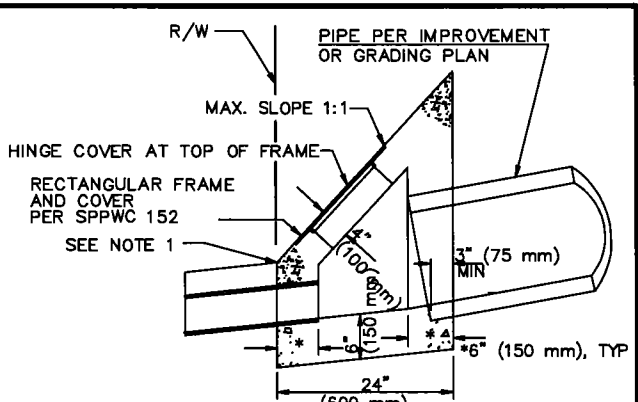
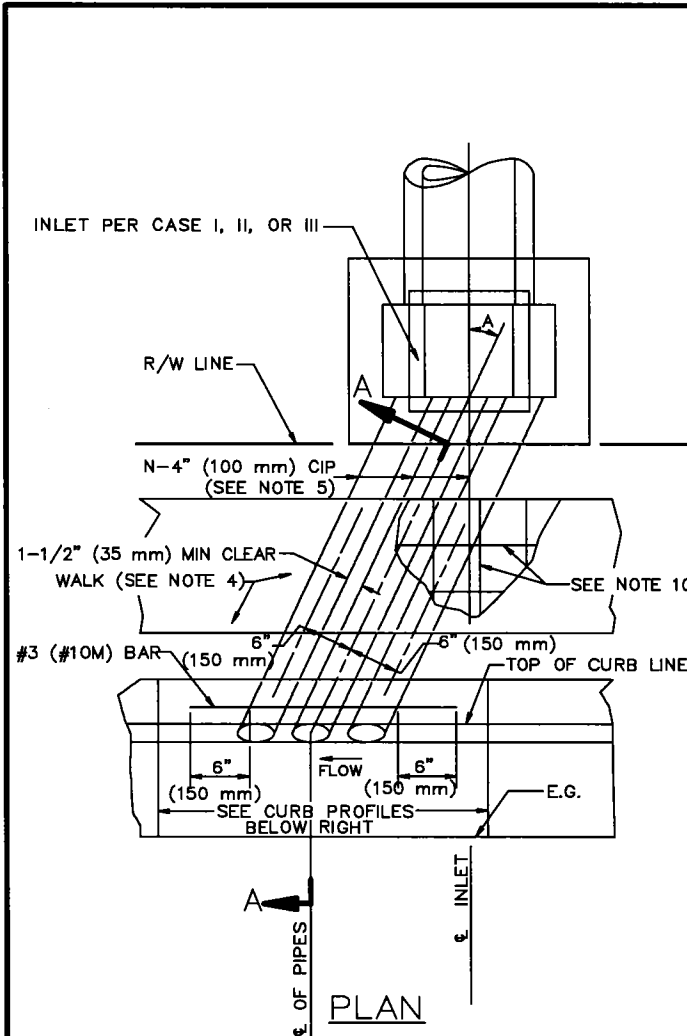

CASE I INLET
TRANSITION STRUCTURE SECTION

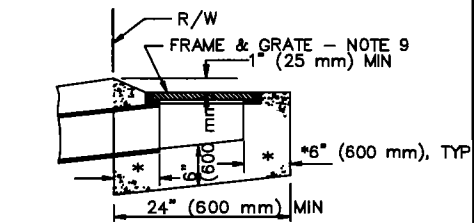

CASE II INLET
DROP INLET CATCH BASIN SECTION

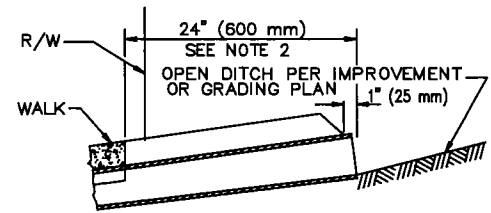

CASE III INLET
GRADED DITCH SECTION

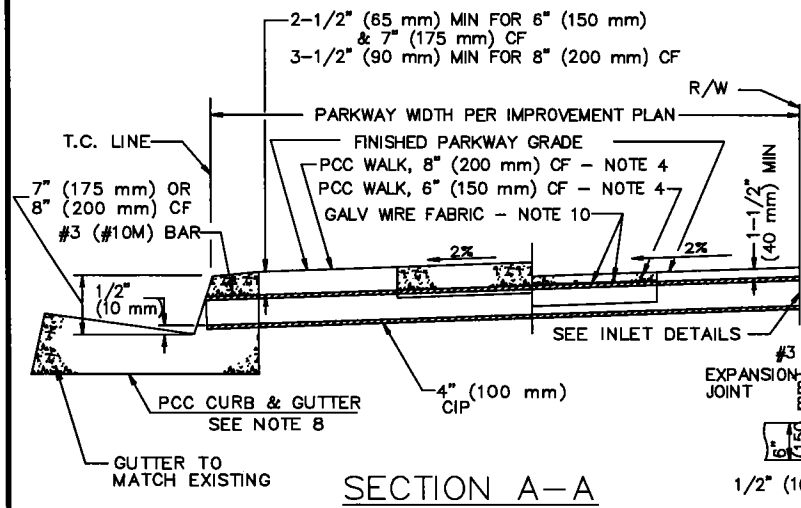

SECTION A-A

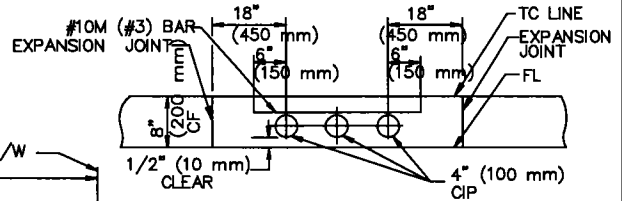

NOTE: APPLIES TO ANY NUMBER OF PIPES

CURB PROFILE
8" (200 mm) CURB FACE

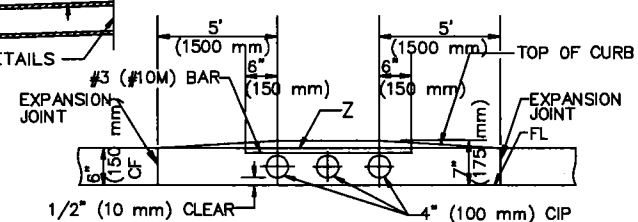

NOTE: APPLIES TO ANY NUMBER OF PIPES
Z = TOP-OF-CURB LINE SHOWN ON PROFILE

CURB PROFILE
6" (150 mm) CURB FACE

STANDARD PLANS FOR PUBLIC WORKS CONSTRUCTION

PROMULGATED BY THE
PUBLIC WORKS STANDARDS INC.
GREENBOOK COMMITTEE
1984
REV. 1992, 1996, 2009

CURB DRAIN

STANDARD PLAN

150-3

USE WITH STANDARD SPECIFICATIONS FOR PUBLIC WORKS CONSTRUCTION

SHEET 1 OF 2

NOTES

1. IF THE TOP OF SLOPE IS ALLOWED WITHIN THE R/W, INLET CASE I BEGINS AT THE TOP RATHER THAN THE R/W LINE.
2. FOR OPEN DITCH (CASE INLET III), THE 24" (600 mm) EXTENSION BEYOND THE R/W LINE IS NOT REQUIRED WHEN BACK OF WALK IS 24" (600 mm) OR MORE FROM THE R/W LINE; HOWEVER, PIPE SHALL EXTEND TO R/W LINE.
3. TOP OF INLET STRUCTURE (CASE I AND II) TO BE FLUSH WITH ADJACENT SURFACE WHERE PRACTICAL.
4. CONSTRUCT PCC WALK WHEN SPECIFIED ON PLANS. THE CONTRACT PRICE PAID FOR PCC WALK ITEM SHALL INCLUDE WALK CONSTRUCTED IN CONJUNCTION WITH PARKWAY CULVERT.
5. "N" EQUALS NUMBER OF PIPES (MAXIMUM OF THREE) AS SPECIFIED ON PLANS.
6. INLET CASE TO BE SPECIFIED ON PLANS.
7. ANGLE A EQUALS 0°, UNLESS OTHERWISE SPECIFIED.
8. TYPE, DIMENSIONS AND ELEVATIONS OF P.C.C. CURB AND GUTTER PER PLANS.
9. UNLESS OTHERWISE SPECIFIED, FRAME AND GRATE FOR CASE II INLET SHALL BE GALVANIZED CAST IRON. WEIGHT OF FRAME AND GRATE SHALL BE 80 LBS (36 kg).
10. AT LOCATIONS WITH LESS THAN 8" (200 mm) CURB FACE, USE 6x6-10/10 (152x152-MW9.1xMW9.1) GALVANIZED WIRE FABRIC. WIRE FABRIC SHALL EXTEND 8" (200 mm) BEYOND THE EDGE OF CAST IRON PIPES.

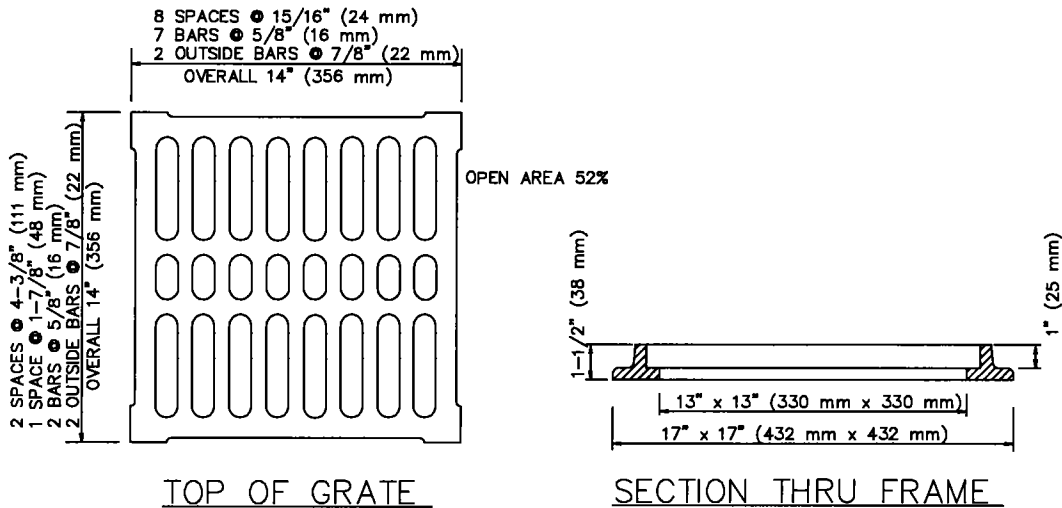

GRATE FOR CASE II INLET

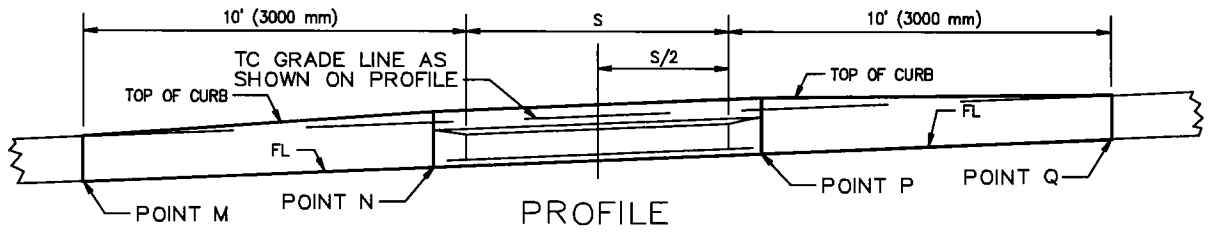
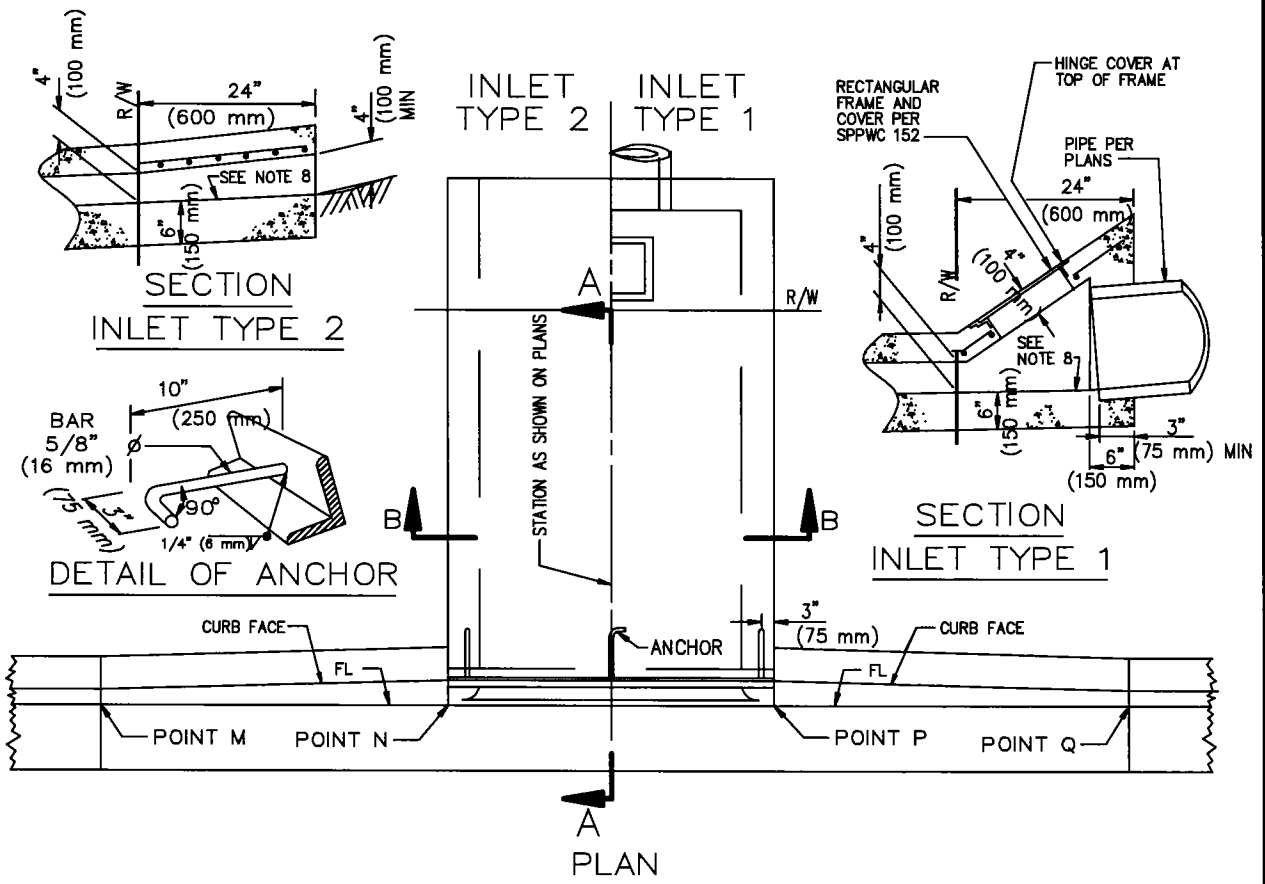

S, INCHES (mm)	J BAR SPACING
12" (300)	7" (240)
18" (450)	7" (240)
24" (600)	7" (240)
30" (750)	7" (240)
36" (900)	7" (240)
42" (1050)	6" (210)
48" (1200)	5" (180)
54" (1350)	6-1/2" (225)
60" (1500)	5" (180)
66" (1650)	4" (180)
72" (1800)	3-1/2" (120)

FOR S = 30" (750 mm) AND LESS, USE 2 ANCHORS. OTHERWISE, USE 3 ANCHORS.

FOR S = 48" (1200 mm) AND LESS, B = 3" (75 mm)

USE 2-1/2"x2"x3/8" (64x51x9.5) GALVANIZED STEEL ANGLE.

OTHERWISE, B = 4" (100 mm). USE 3-1/2"x3"x1/2" (89x76x12.7) GALVANIZED STEEL ANGLE.

J BARS ARE #3 (#10M).

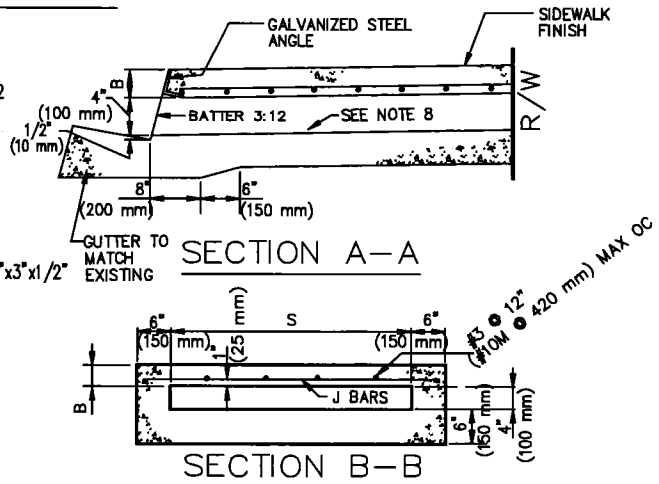

STANDARD PLANS FOR PUBLIC WORKS CONSTRUCTION

PROMULGATED BY THE
PUBLIC WORKS STANDARDS INC.
GREENBOOK COMMITTEE
1983
REV. 1996, 2009

PARKWAY DRAIN

STANDARD PLAN

151-2

USE WITH STANDARD SPECIFICATIONS FOR PUBLIC WORKS CONSTRUCTION

SHEET 1 OF 2

NOTES

1. FLOOR OF BOX SHALL BE TROWELED SMOOTH.
2. IF THE TOE OF SLOPE IS ALLOWED WITHIN THE R/W, INLET TYPE 1 BEGINS AT THE TOE RATHER THAN AT THE R/W LINE.
3. FOR OPEN DITCH (TYPE 2), THE 24" (600 mm) EXTENSION BEYOND THE R/W LINE IS NOT REQUIRED WHEN BACK OF WALK IS 24" (600 mm) OR MORE FROM THE R/W LINE; HOWEVER, THE PIPE SHALL EXTEND TO THE R/W LINE IN ANY EVENT.
4. TOP OF INLET STRUCTURE (TYPE 1 & 2) SHALL BE FLUSH WITH ADJACENT SURFACE WHERE PRACTICAL.
5. A HEADED STEEL STUD 5/8" x 6-3/8" WITH A 1" HEAD (16 x 160 mm, 25 mm HEAD) ATTACHED BY A FULL PENETRATION BUTT WELD MAY BE USED AS AN ALTERNATE ANCHOR.
6. NORMAL CURB FACE AT POINT M AND Q. CURB FACE IS B + 5" (125 mm) AT POINT N AND P.
7. THE 3" (75 mm) LEG OF THE 5/8" (16 mm) DIA ANCHORS SHALL BE PARALLEL TO THE TOP OF SIDEWALK.
8. SLOPE = 2.0%.

STANDARD PLANS FOR PUBLIC WORKS CONSTRUCTION

PARKWAY DRAIN

STANDARD PLAN

151-2

SHEET 2 OF 2

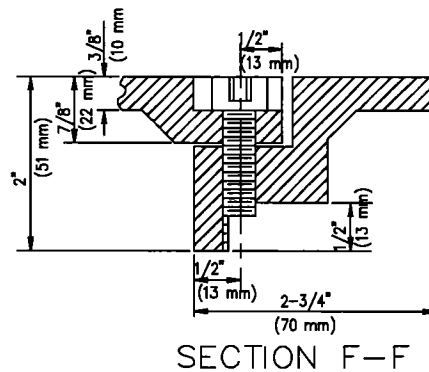
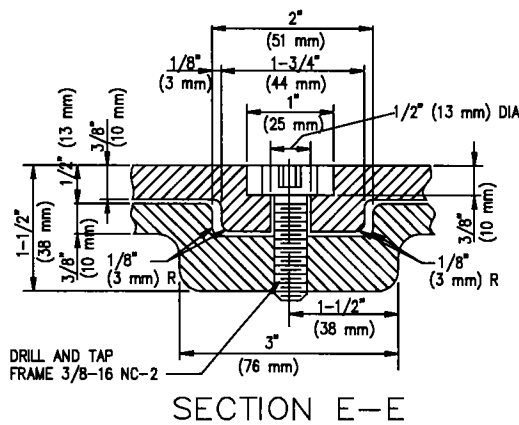
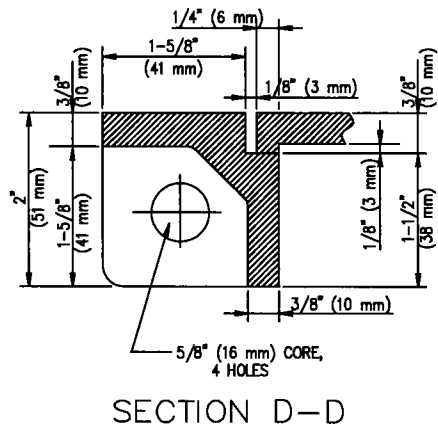
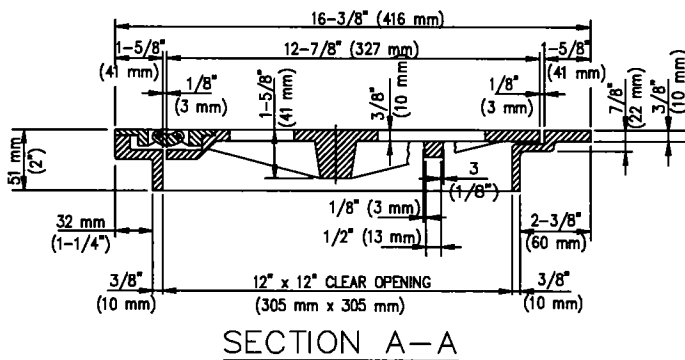
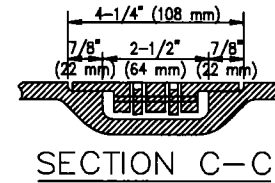
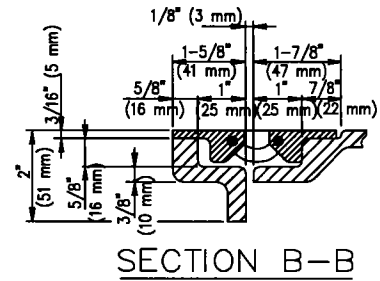
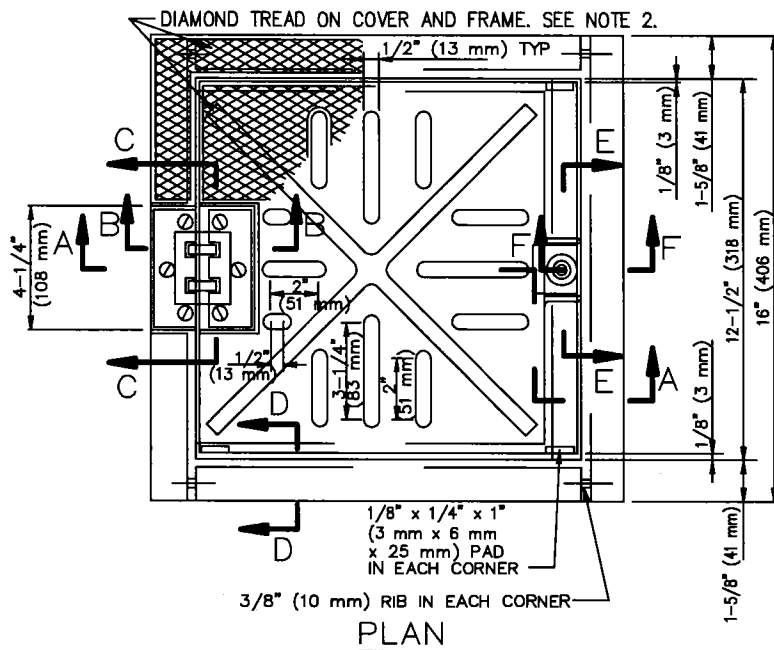

STANDARD PLANS FOR PUBLIC WORKS CONSTRUCTION

PROMULGATED BY THE
PUBLIC WORKS STANDARDS INC.
GREENBOOK COMMITTEE
1893
REV. 1996, 2009

RECTANGULAR FRAME AND COVER

STANDARD PLAN

152-2

USE WITH STANDARD SPECIFICATIONS FOR PUBLIC WORKS CONSTRUCTION

SHEET 1 OF 2

NOTES

1. FRAME AND COVER SHALL BE CAST IRON.
2. A PLAIN 1/4" (6 mm) BORDER SHALL BE TYPICAL FOR ALL BORDERS ON FRAME AND COVER.
3. ALL CASTING RADII SHALL BE 1/4" (6 mm) UNLESS OTHERWISE SHOWN.
4. WEIGHT OF FRAME AND COVER SHALL BE 43 LBS (19.5 kg).
5. USE ONE 3/8"-16x1" STAINLESS STEEL SOCKET CAP SCREW. APPLY HIGH ADHESIVE, OPEN GEAR GREASE TO THREADED PORTION PRIOR TO INSERTION.
6. USE 4" x 4" (102 mm x 102 mm) CAST ALUMINUM LINK HINGE WITH SST PIN FOR 180° OPENING.

STANDARD PLANS FOR PUBLIC WORKS CONSTRUCTION

RECTANGULAR FRAME AND COVER

STANDARD PLAN

152-2

SHEET 2 OF 2

**CENTERLINES
(2 LANE HIGHWAYS)**

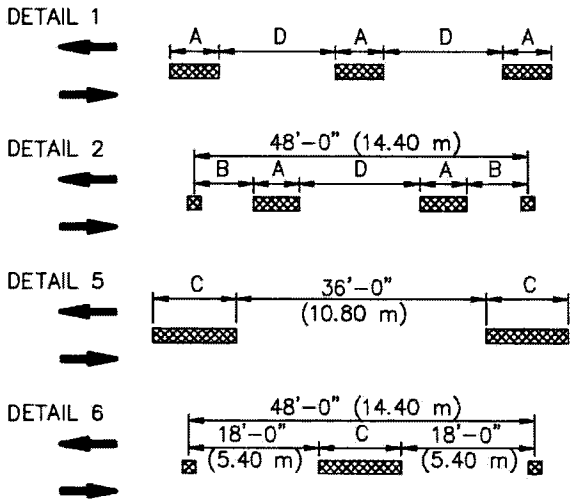

**LANELINES
(MULTILANE HIGHWAYS)**

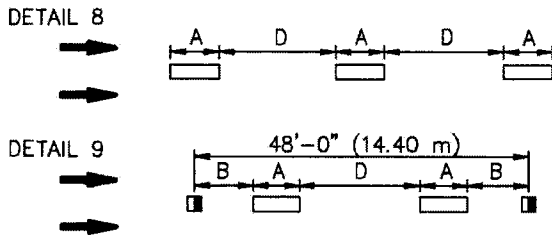

NO PASSING ZONES—ONE DIRECTION

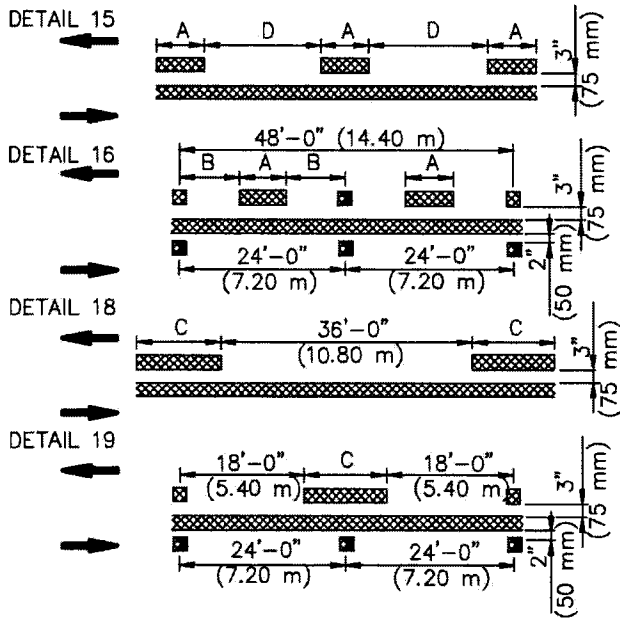

NO PASSING ZONES—TWO DIRECTION

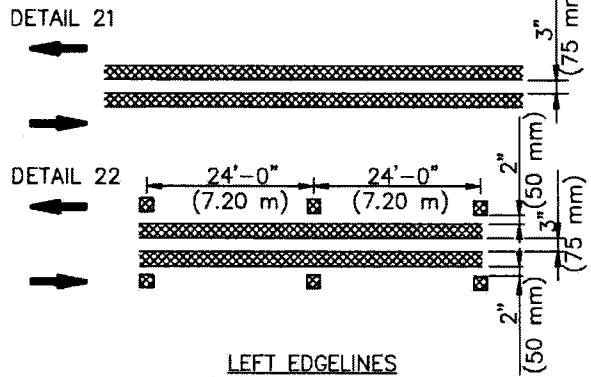

**LEFT EDGELINES
(DIVIDED HIGHWAYS)**

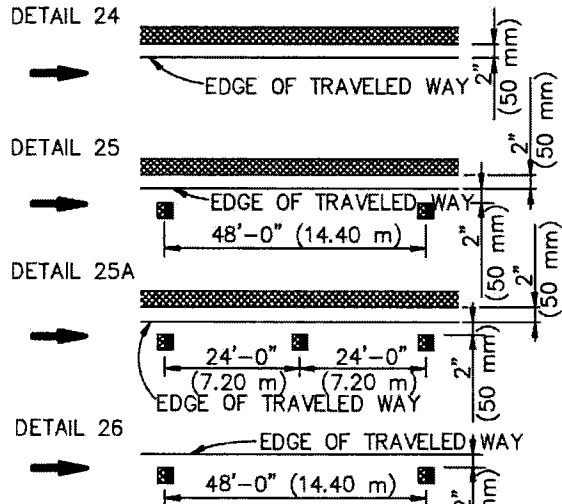

MEDIAN ISLANDS

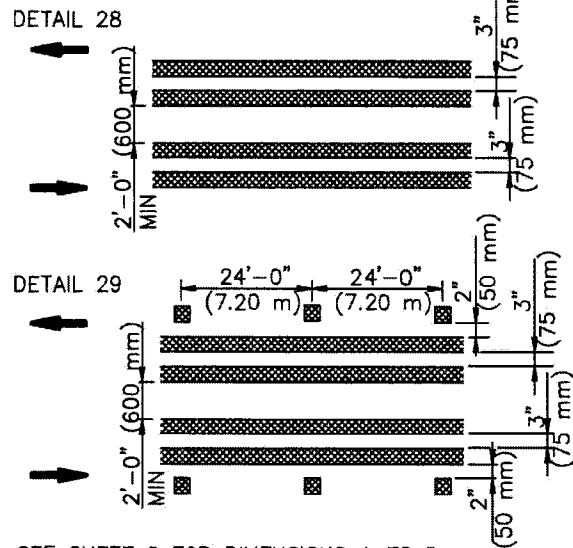

SEE SHEET 2 FOR DIMENSIONS A TO D

STANDARD PLANS FOR PUBLIC WORKS CONSTRUCTION

PROMULGATED BY THE
PUBLIC WORKS STANDARDS INC.
GREENBOOK COMMITTEE
2011

**PAVEMENT MARKERS AND
TRAFFIC LINES**

STANDARD PLAN

170-0

USE WITH STANDARD SPECIFICATIONS FOR PUBLIC WORKS CONSTRUCTION

SHEET 1 OF 4

DETAIL 31



TWO-WAY LEFT TURN LANES

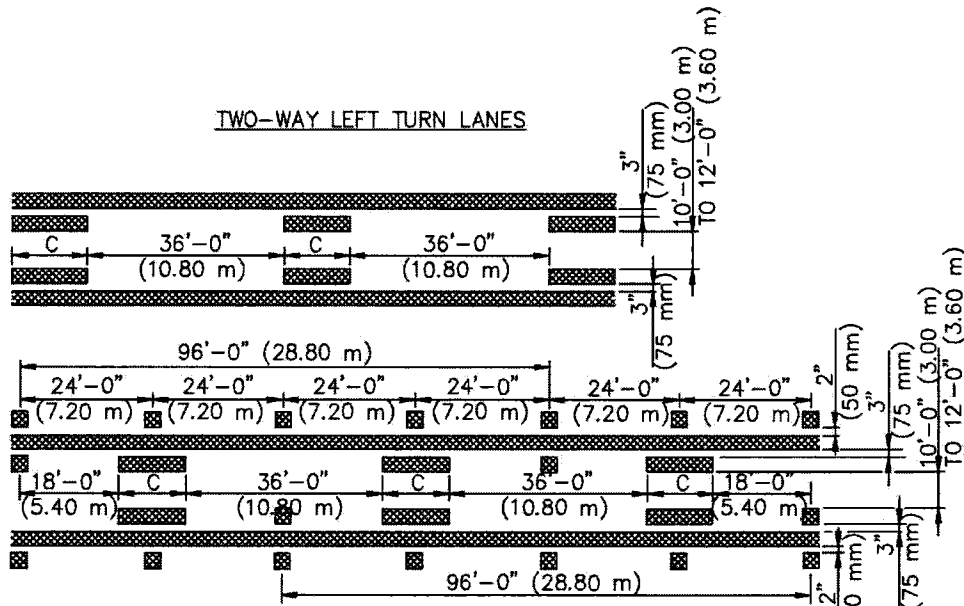

DETAIL 32

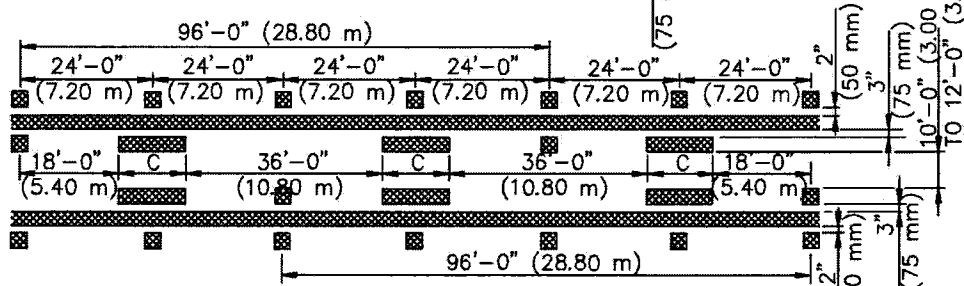

CHANNELIZING LINE

BIKE LANE LINE

DETAIL 38

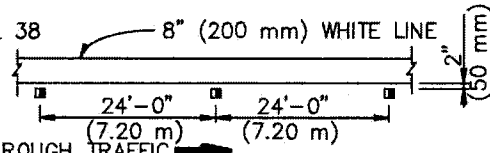

DETAIL 39

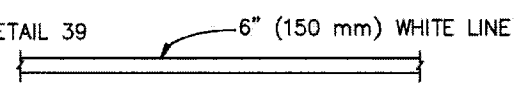

INTERSECTION LINE

BIKE LANE

DETAIL 38A

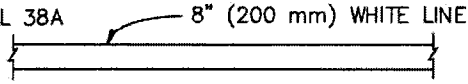

DETAIL 39A

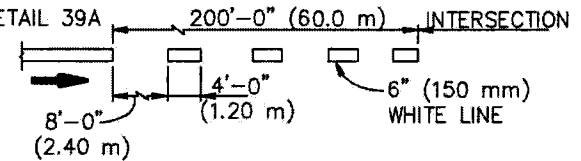

LANE LINE EXTENSIONS THROUGH INTERSECTIONS

DETAIL 40

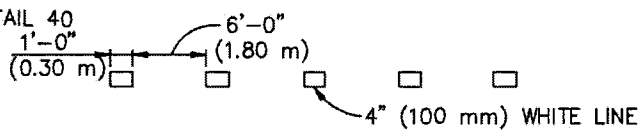

DIMENSIONS

- A = 7'-0" (2.10 m)
- B = 8'-6" (2.55 m)
- C = 12'-0" (3.60 m)
- D = 17'-0" (5.10 m)

CENTER LINE EXTENSIONS THROUGH INTERSECTIONS

DETAIL 41

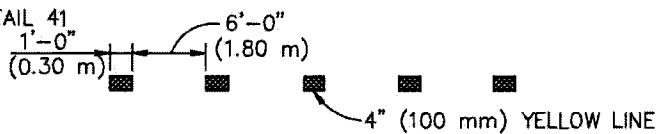

LEGEND

MARKERS

- TYPE A WHITE NON-REFLECTIVE
- ⊗ TYPE AY YELLOW NON-REFLECTIVE
- TYPE B CLEAR TWO-WAY RETROREFLECTIVE
- ▤ TYPE RED / CLEAR RETROREFLECTIVE
- ▥ TYPE D YELLOW TWO-WAY RETROREFLECTIVE
- ▦ TYPE G CLEAR ONE-WAY RETROREFLECTIVE
- ▧ TYPE H YELLOW ONE-WAY RETROREFLECTIVE
- ▨ TYPE I BLUE TWO-WAY RETROREFLECTIVE

LINES

- 4" WHITE
- 4" YELLOW
- DIRECTION OF TRAVEL

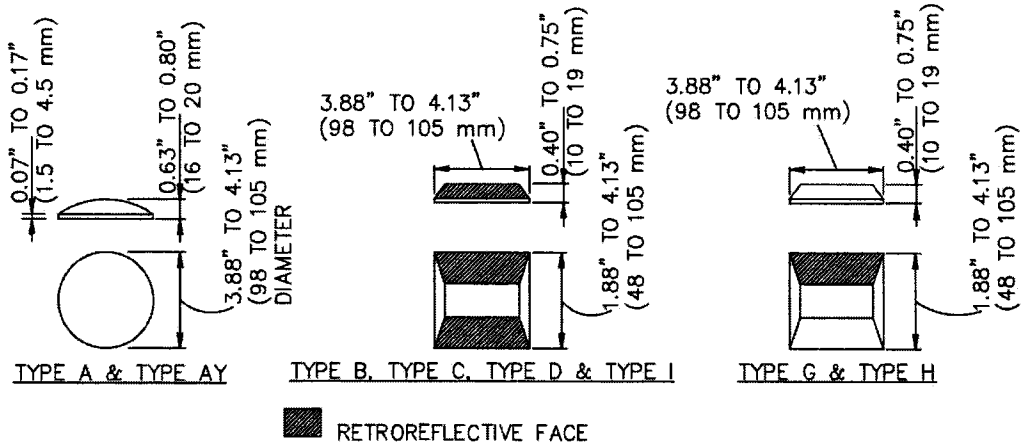

MARKER DETAILS

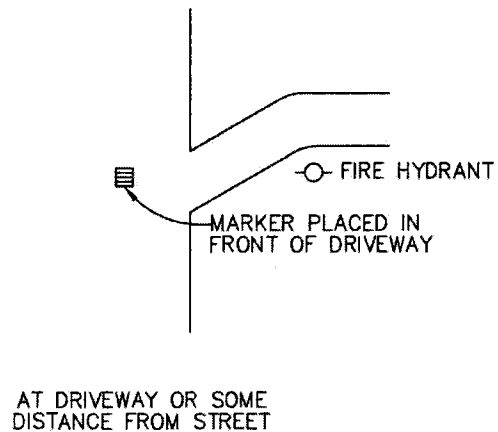
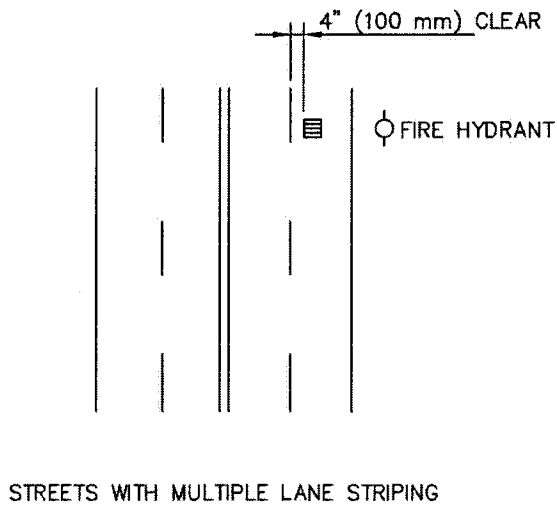
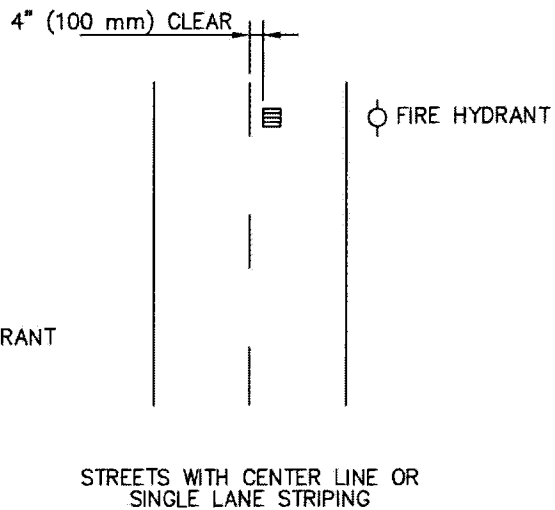
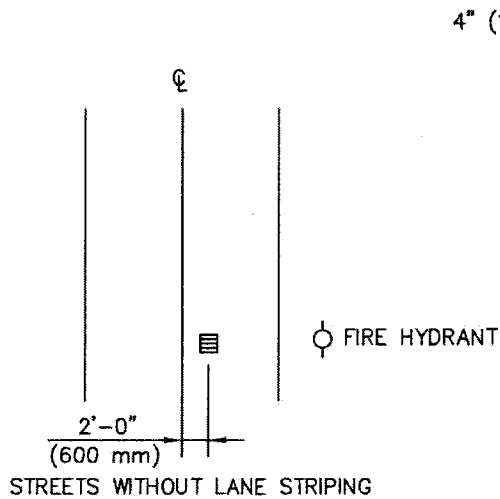

FIRE HYDRANT MARKERS

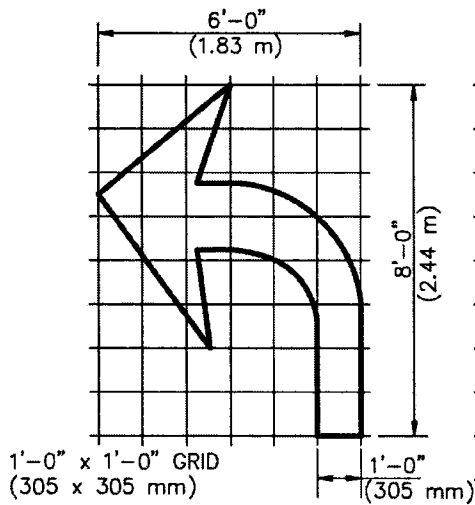

1'-0" x 1'-0" GRID
(305 x 305 mm)
A=15 FT² (1.39 m²)

TYPE II (L) ARROW
(FOR TYPE II (R) ARROW,
USE MIRROR IMAGE)

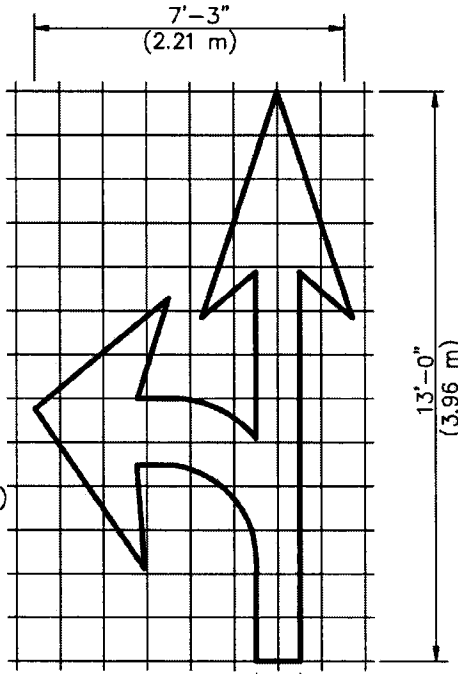

1'-0" x 1'-0" GRID
(305 x 305 mm)
A=27 FT² (2.51 m²)

TYPE III (L) ARROW
(FOR TYPE III (R) ARROW,
USE MIRROR IMAGE)

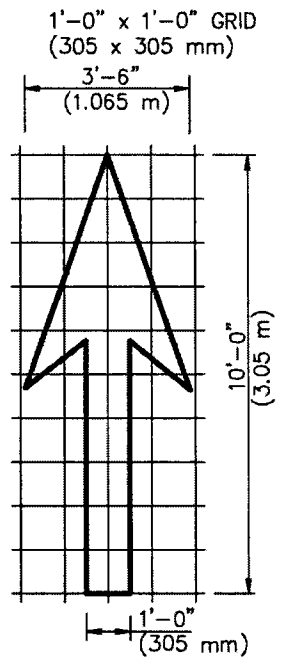

A=14 FT² (1.30 m²)
TYPE I 10' (3 m) ARROW

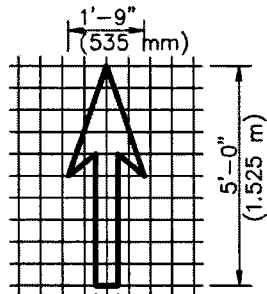

6" x 6" GRID
(150 x 150 mm)
A=7 FT² (0.65 m²)

BIKE LANE ARROW

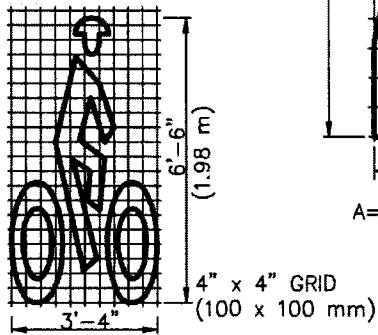

A=7 FT² (0.65 m²)

BIKE LANE SYMBOL

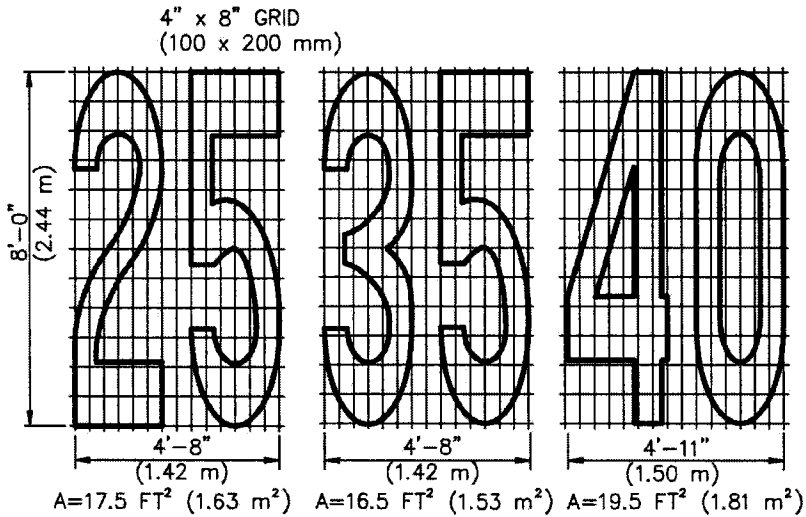

A=17.5 FT² (1.63 m²) A=16.5 FT² (1.53 m²) A=19.5 FT² (1.81 m²)

NUMERALS

STANDARD PLANS FOR PUBLIC WORKS CONSTRUCTION

PROMULGATED BY THE
PUBLIC WORKS STANDARDS INC.
GREENBOOK COMMITTEE
2011

PAVEMENT MARKINGS
ARROWS AND SYMBOLS

STANDARD PLAN

171-0

USE WITH STANDARD SPECIFICATIONS FOR PUBLIC WORKS CONSTRUCTION

SHEET 1 OF 5

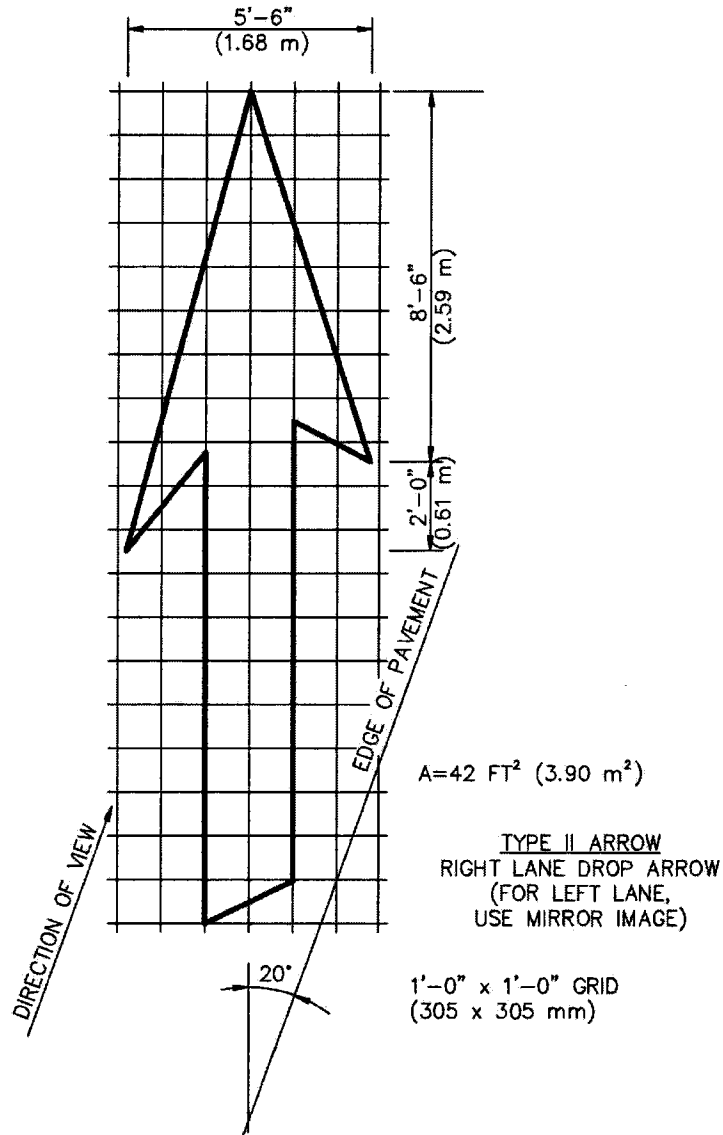

NOTES:

1. IF A MESSAGE CONSISTS OF MORE THAN ONE WORD, IT SHALL READ "UP"; THAT IS, THE FIRST WORD SHALL BE NEAREST THE DRIVER.
2. THE SPACE BETWEEN WORDS SHALL BE AT LEAST FOUR TIMES THE HEIGHT OF THE CHARACTERS FOR LOW SPEED ROADS, BUT NOT MORE THAN TEN TIMES THE HEIGHT OF THE CHARACTERS. THE SPACE MAY BE REDUCED APPROPRIATELY WHERE THERE IS LIMITED SPACE BECAUSE OF LOCAL CONDITIONS.
3. MINOR VARIATIONS IN DIMENSIONS MAY BE ACCEPTED BY THE ENGINEER.
4. PORTIONS OF A LETTER, NUMBER, OR SYMBOL MAY BE SEPARATED BY CONNECTING SEGMENTS NOT TO EXCEED 2" (50 mm) IN WIDTH.

4" x 8" GRID
(100 x 200 mm)

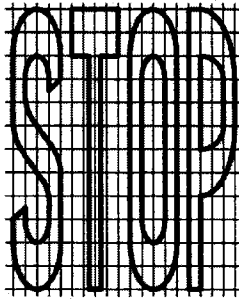

A=22 FT² (2.04 m²)

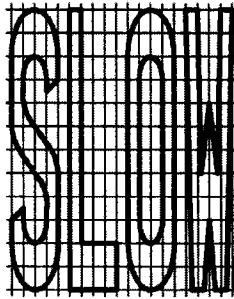

A=23 FT² (2.14 m²)

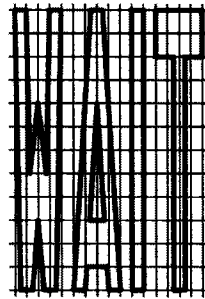

A=19 FT² (1.77 m²)

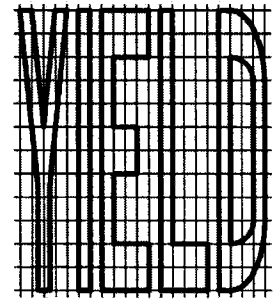

A=24 FT² (2.23 m²)

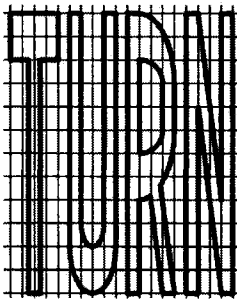

A=24 FT² (2.23 m²)

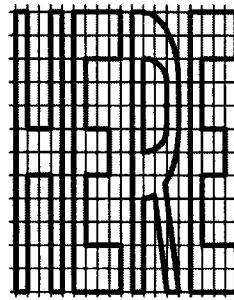

A=26 FT² (2.42 m²)

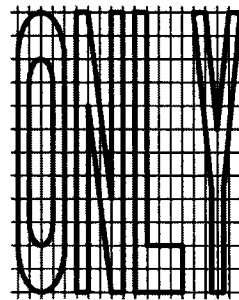

A=22 FT² (2.04 m²)

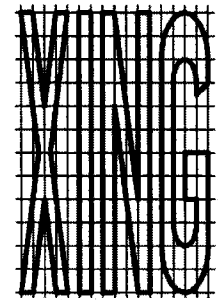

A=21 FT² (1.95 m²)

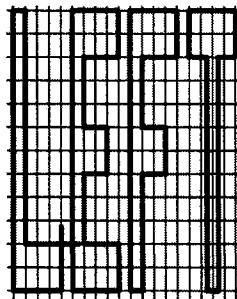

A=19 FT² (1.77 m²)

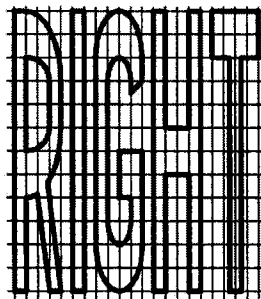

A=26 FT² (2.42 m²)



A=16 FT² (1.49 m²)

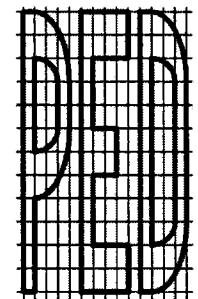

A=18 FT² (1.67 m²)

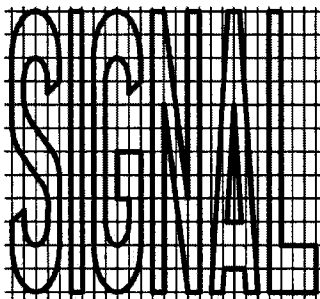

A=32 FT² (2.97 m²)



A=14 FT² (1.30 m²)

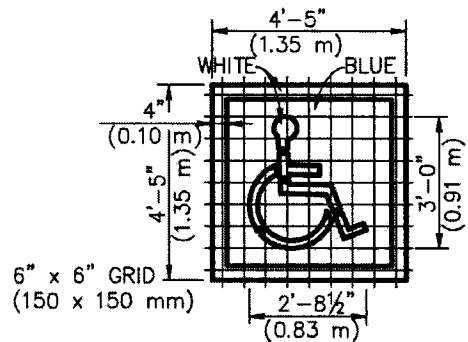

A(WHITE)=9 FT² (0.84 m²)

A(BLUE)=14 FT² (1.30 m²)

DISABLED PERSONS PARKING SYMBOL

STANDARD PLANS FOR PUBLIC WORKS CONSTRUCTION

STANDARD PLAN

PAVEMENT MARKINGS
ARROWS AND SYMBOLS

171-0

SHEET 3 OF 5

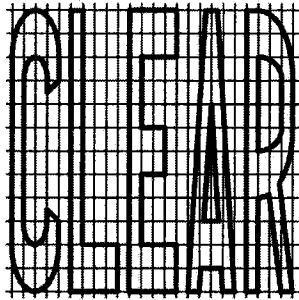

4" x 8" GRID
(100 x 200 mm)

A=27 FT² (2.51 m²)

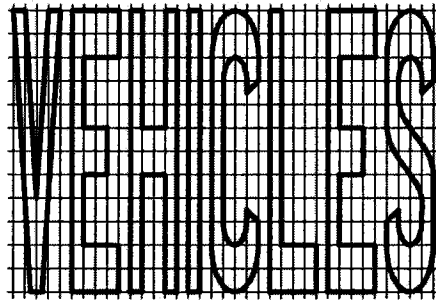

A=42 FT² (3.90 m²)

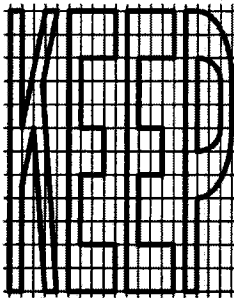

A=24 FT² (2.23 m²)

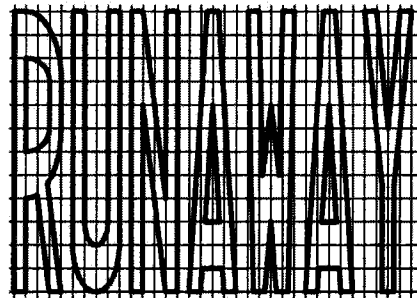

A=43 FT² (4.00 m²)

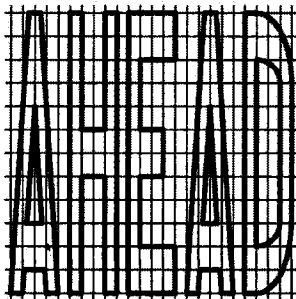

A=31 FT² (2.88 m²)



A=6 FT² (0.56 m²)



2" x 4" GRID
(50 x 100 mm)

A=5 FT² (0.47 m²)

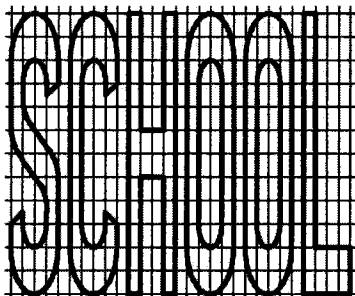

A=35 FT² (3.25 m²)

STANDARD PLANS FOR PUBLIC WORKS CONSTRUCTION

**PAVEMENT MARKINGS
ARROWS AND SYMBOLS**

STANDARD PLAN

171-0

SHEET 4 OF 5

4" x 8" GRID
(100 x 200 mm)

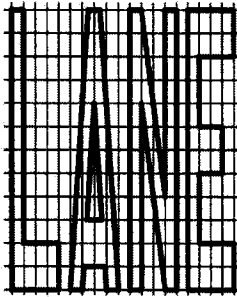

A=24 FT² (2.23 m²)

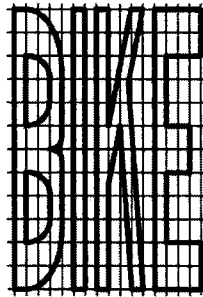

A=21 FT² (1.95 m²)

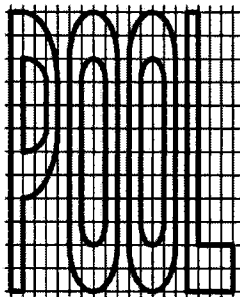

A=23 FT² (2.14 m²)



A=20 FT² (1.86 m²)



A=17 FT² (1.58 m²)

1'-0" x 1'-0" GRID
(305 x 305 mm)

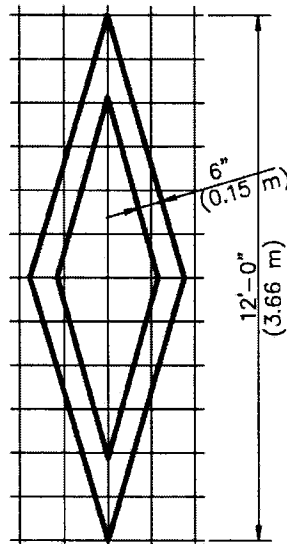

A=11 FT² (1.02 m²)

DIAMOND SYMBOL

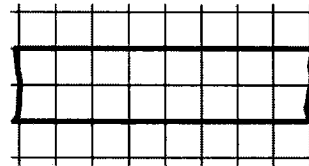

1'-0" x 1'-0" GRID
(305 x 305 mm)

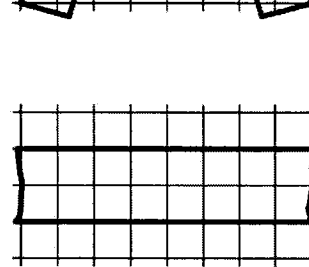
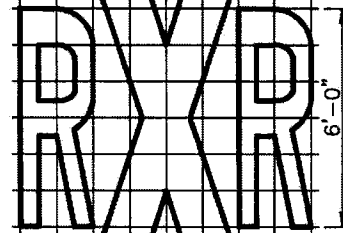
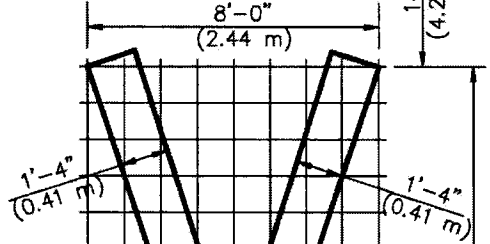

A=70 FT² (1.86 m²)*

* DOES NOT INCLUDE THE 2'-0" (610 mm) TRANSVERSE LINES.

RAILROAD CROSSING SYMBOL

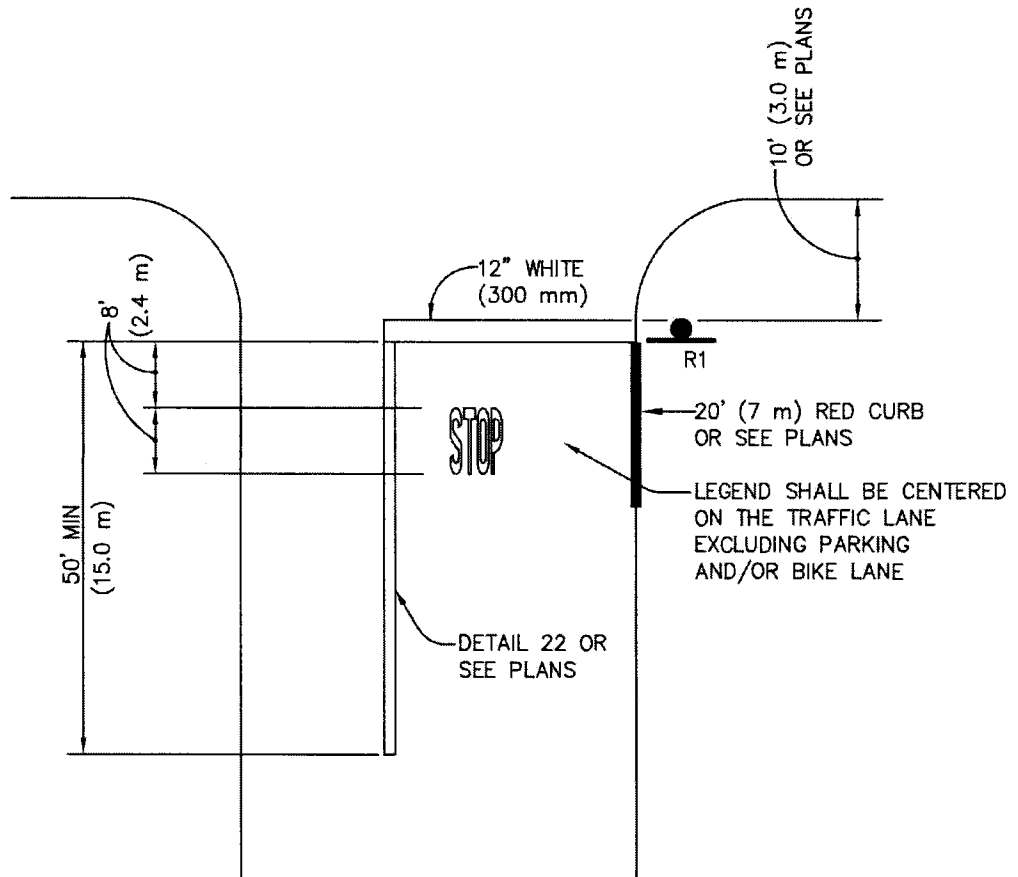

STANDARD PLANS FOR PUBLIC WORKS CONSTRUCTION

PROMULGATED BY THE
PUBLIC WORKS STANDARDS INC.
GREENBOOK COMMITTEE
2011

STOP AND STOP BAR

STANDARD PLAN

172-0

USE WITH STANDARD SPECIFICATIONS FOR PUBLIC WORKS CONSTRUCTION

SHEET 1 OF 1

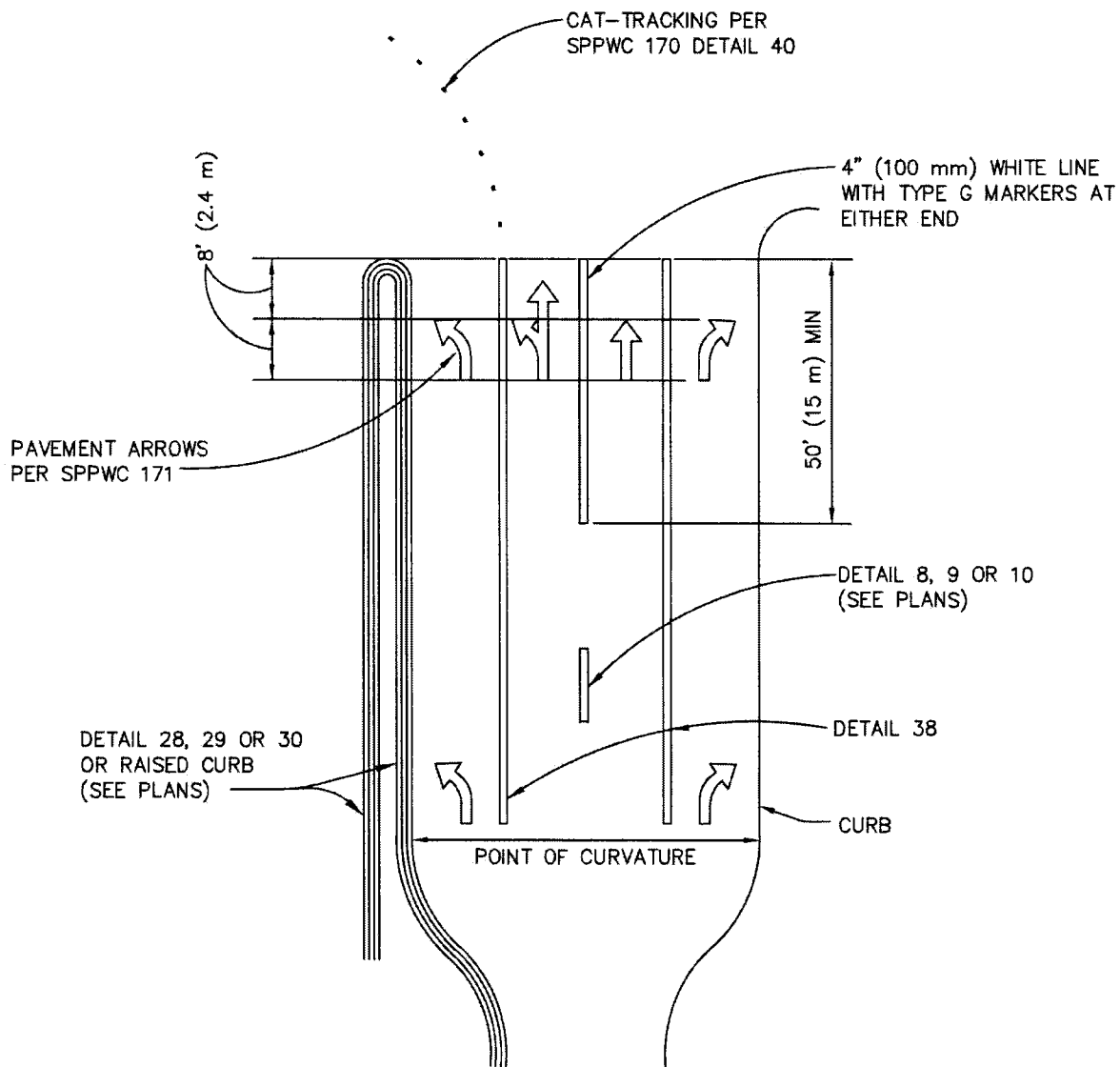

NOTES:

1. ARROWS SHALL BE INSTALLED AT THE BEGINNING OF ALL LEFT TURN AND RIGHT TURN POCKETS.
2. ARROWS SHALL OPTIONALLY BE INSTALLED AT THE END OF LEFT AND RIGHT TURN POCKETS 100' (30 m) OR MORE IN LENGTH.

STANDARD PLANS FOR PUBLIC WORKS CONSTRUCTION

PROMULGATED BY THE
PUBLIC WORKS STANDARDS INC.
GREENBOOK COMMITTEE
2011

INTERSECTION APPROACH STRIPING

STANDARD PLAN

173-0

USE WITH STANDARD SPECIFICATIONS FOR PUBLIC WORKS CONSTRUCTION

SHEET 1 OF 1

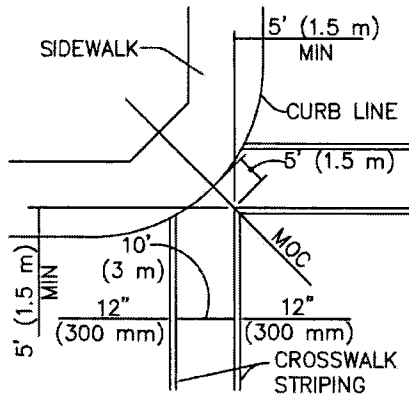

CASE I

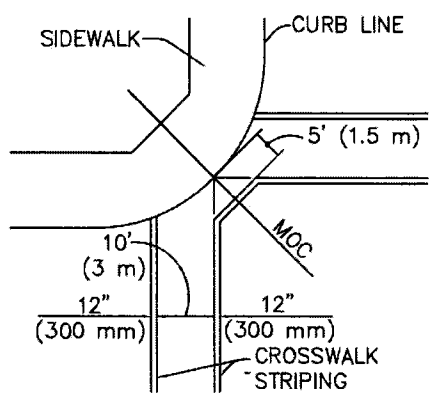

CASE II

NOTES:

1. ALL CROSSWALKS SHALL BE WHITE UNLESS NOTED OTHERWISE ON THE PLANS.
2. CASE II SHALL BE USED ONLY IF THE 5' (1.5 m) MINIMUM DIMENSION FOR CASE I CANNOT BE MAINTAINED.
3. CASE I SHALL BE USED WITH 90° DELTA AND 25' (7.5 m) OR GREATER CURB RETURN RADIUS.

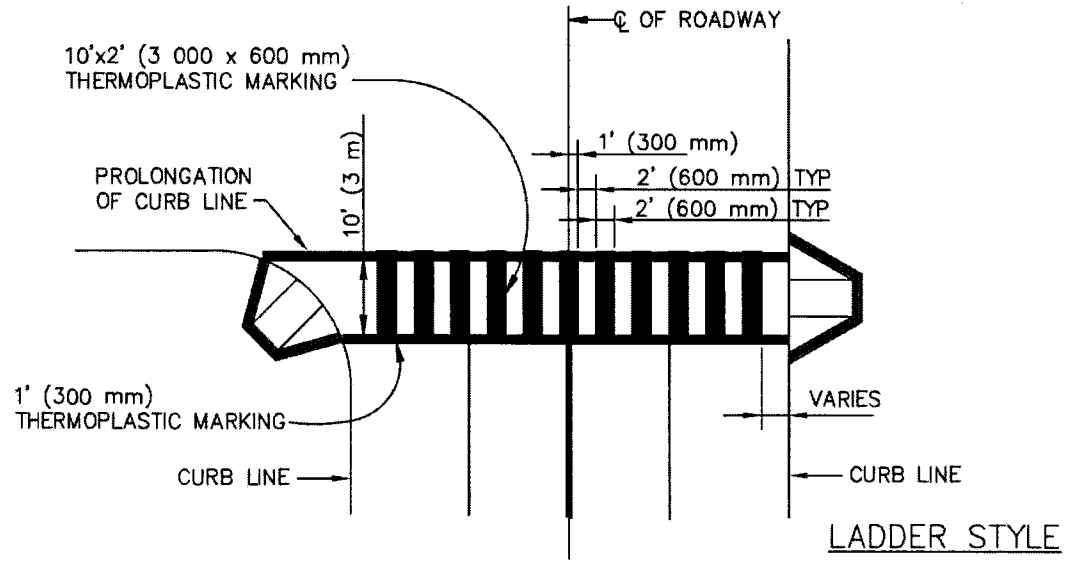

STANDARD PLANS FOR PUBLIC WORKS CONSTRUCTION

PROMULGATED BY THE
PUBLIC WORKS STANDARDS INC.
GREENBOOK COMMITTEE
2011

CROSSWALK STRIPING

STANDARD PLAN

174-0

USE WITH STANDARD SPECIFICATIONS FOR PUBLIC WORKS CONSTRUCTION

SHEET 1 OF 1

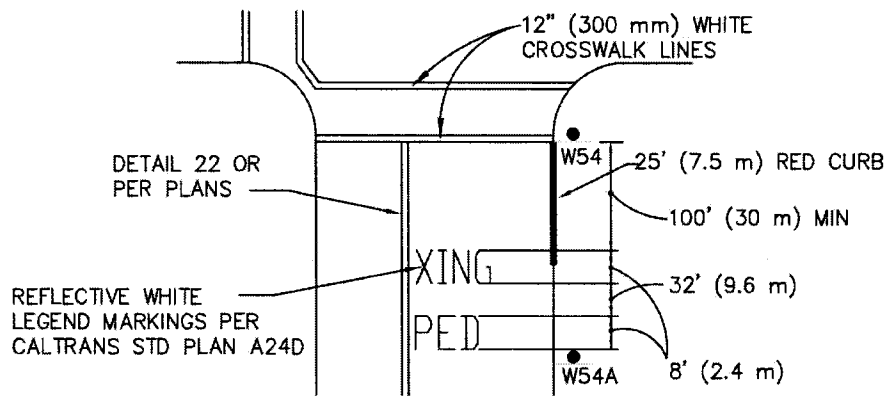

PEDESTRIAN MARKING AT CROSSWALK

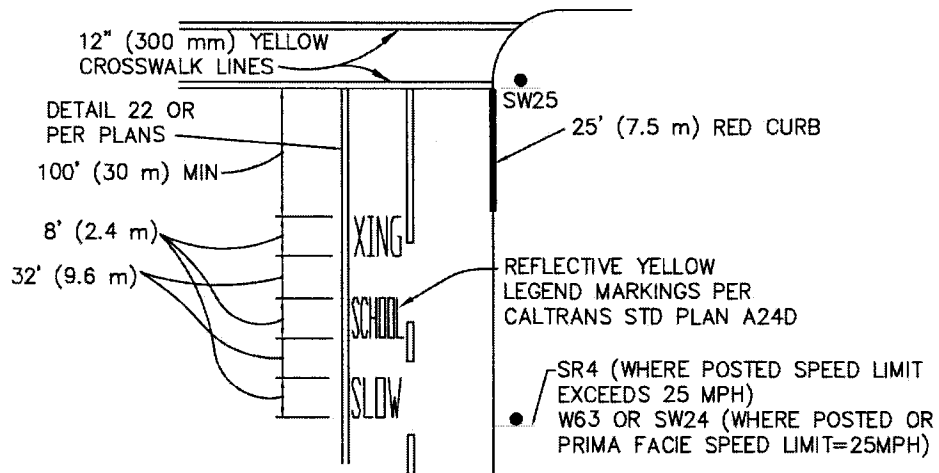

PEDESTRIAN MARKING AT SCHOOL CROSSWALK

NOTES:

1. LEGEND SHALL BE INSTALLED IN EACH TRAFFIC LANE APPROACHING A SCHOOL OR PEDESTRIAN CROSSING UNLESS THE PLANS SHOW A DOUBLE SET OF LEGEND MARKINGS INSTALLED IN ONE EXCEPTIONALLY WIDE LANE.
2. LEGEND SHALL BE CENTERED ON THE TRAFFIC LANE EXCLUDING PARKING AND/OR BIKE LANE.
3. MINIMUM RED CURB ON APPROACH CROSSWALK SHALL BE 25' (7.5 m), WITH 15' (4.5 m) ON DEPARTURE LEGS.
4. ALL SCHOOL AND PEDESTRIAN WARNING SIGNS (W54, W54A, W63, SW24, SW25 and SR4) SHALL BE HIGH-VISIBILITY FLOURESCENT YELLOW-GREEN.

STANDARD PLANS FOR PUBLIC WORKS CONSTRUCTION

PROMULGATED BY THE
PUBLIC WORKS STANDARDS INC.
GREENBOOK COMMITTEE
2011

PEDESTRIAN CROSSINGS

STANDARD PLAN

175-0

USE WITH STANDARD SPECIFICATIONS FOR PUBLIC WORKS CONSTRUCTION

SHEET 1 OF 1

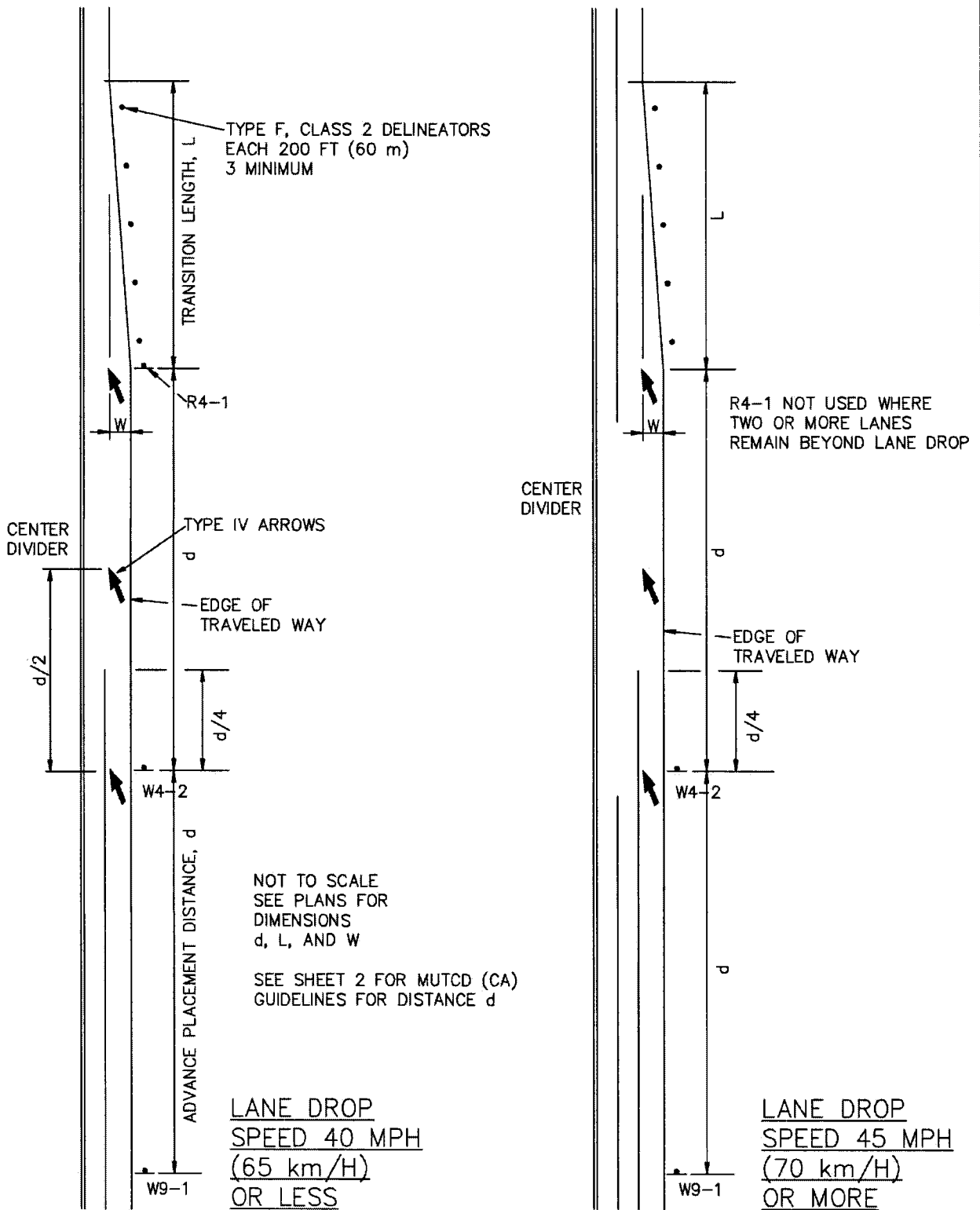

STANDARD PLANS FOR PUBLIC WORKS CONSTRUCTION

PROMULGATED BY THE
PUBLIC WORKS STANDARDS INC.
GREENBOOK COMMITTEE
2011

LANE REDUCTION MARKINGS

STANDARD PLAN

176-0

SHEET 1 OF 2

USE WITH STANDARD SPECIFICATIONS FOR PUBLIC WORKS CONSTRUCTION

LEFT TRAP LANE

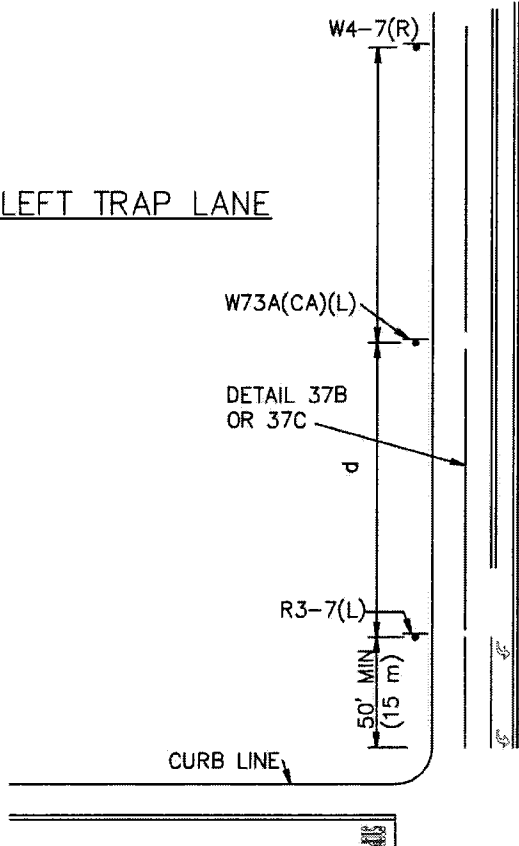

MUTCD (CA) GUIDELINES FOR ADVANCE PLACEMENT DISTANCE	
POSTED OR 85th PERCENTILE SPEED	d
20 mph	225' (59 m)
25 mph	325' (99 m)
30 mph	450' (137 m)
35 mph	550' (168 m)
40 mph	650' (198 m)
45 mph	750' (229 m)
50 mph	850' (259 m)
55 mph	950' (290 m)
60 mph	1100' (335 m)
65 mph	1200' (366 m)
70 mph	1250' (381 m)
75 mph	1350' (411 m)

NOT TO SCALE
SEE PLANS FOR DIMENSION d, ADVANCE PLACEMENT DISTANCE

POST SIGNS IN MEDIAN WHERE POSSIBLE

MUTCD (CA) EXCERPT:

"TYPICAL CONDITIONS ARE LOCATIONS WHERE THE ROAD USER MUST USE EXTRA TIME TO ADJUST SPEED AND CHANGE LANES IN HEAVY TRAFFIC BECAUSE OF A COMPLEX DRIVING SITUATION. TYPICAL SIGNS ARE MERGE AND RIGHT LANE ENDS. THE DISTANCES ARE DETERMINED BY PROVIDING THE DRIVER A PIEV TIME OF 14.0 TO 14.5 SECONDS FOR VEHICLE MANEUVERS (2001 AASHTO POLICY, EXHIBIT 3-3, DECISION SIGHT DISTANCE, AVOIDANCE MANEUVER E) MINUS THE LEGIBILITY DISTANCE OF 175 FEET OF THE APPROPRIATE SIGN."

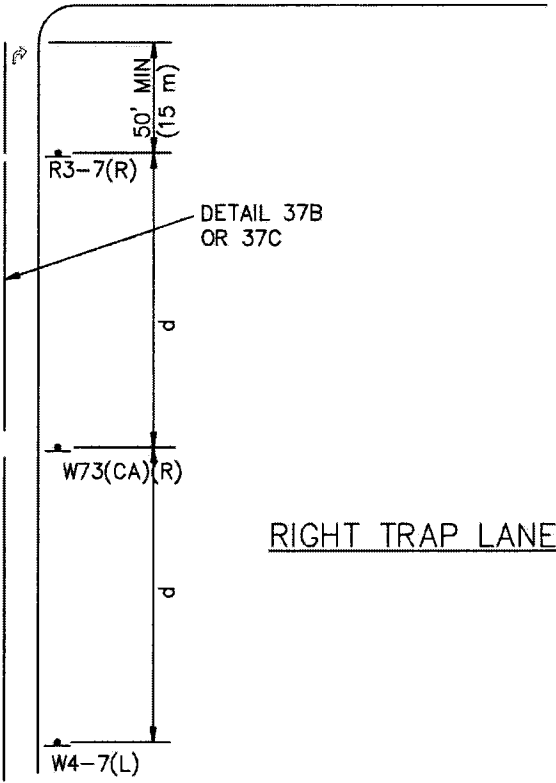

RIGHT TRAP LANE

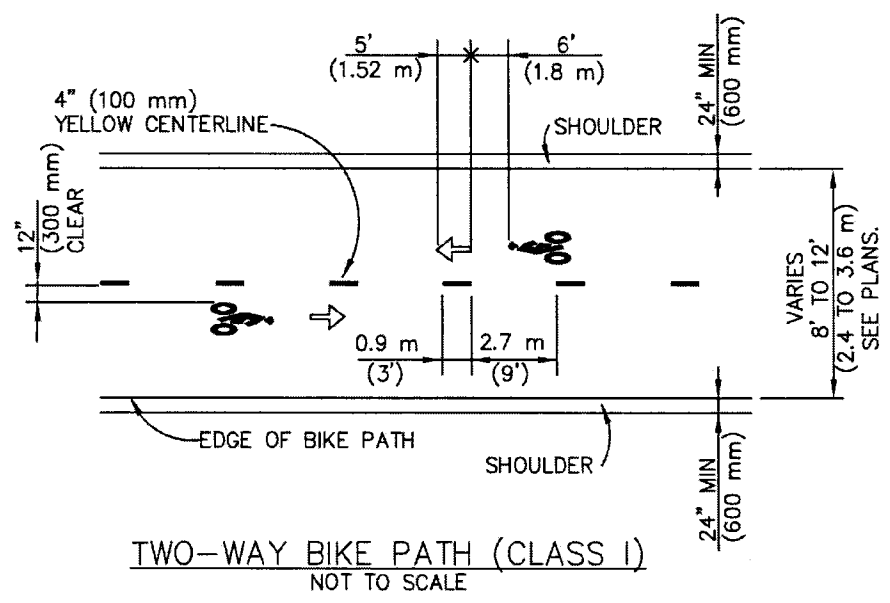
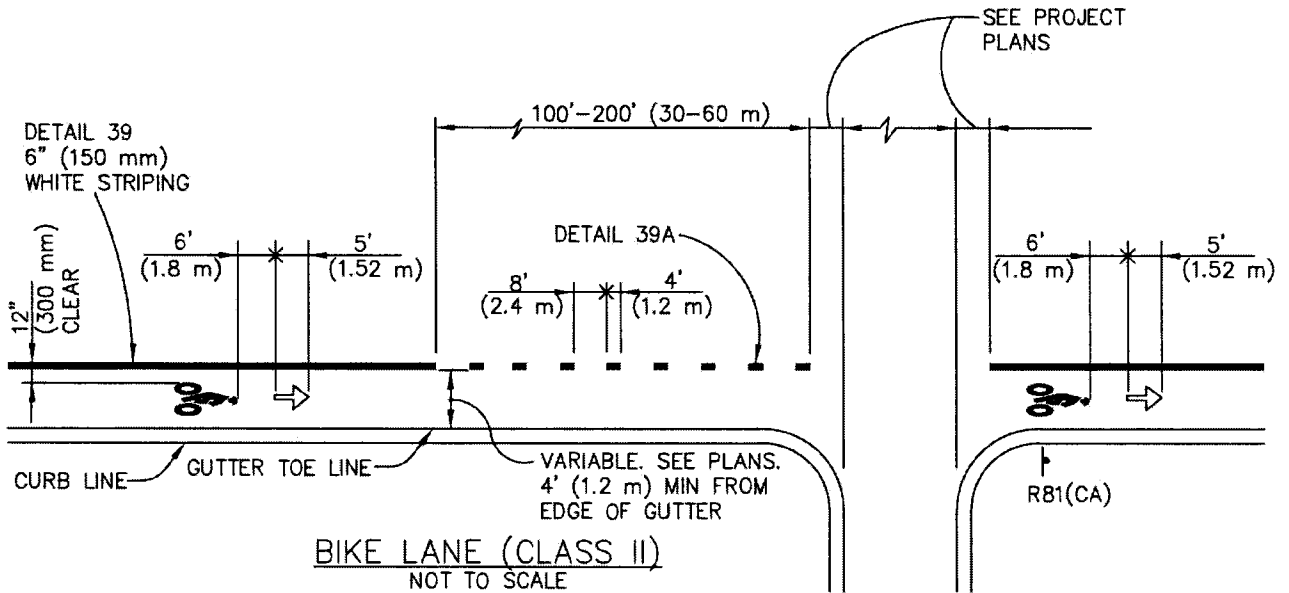

NOTE:

ALL BICYCLE STRIPING AND MARKINGS SHALL BE WHITE REFLECTIVE PAINT EXCEPT AS NOTED FOR TWO-WAY BIKE PATH.

STANDARD PLANS FOR PUBLIC WORKS CONSTRUCTION		
PROMULGATED BY THE PUBLIC WORKS STANDARDS INC. GREENBOOK COMMITTEE 2011	<h2 style="margin: 0;">BIKE LANE MARKING & STRIPING</h2>	STANDARD PLAN 177-0 SHEET 1 OF 1
USE WITH STANDARD SPECIFICATIONS FOR PUBLIC WORKS CONSTRUCTION		

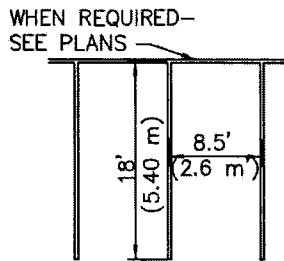

STANDARD SPACE DETAIL

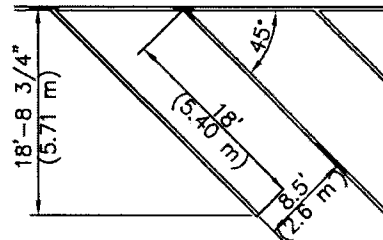

45° DIAGONAL SPACE DETAIL

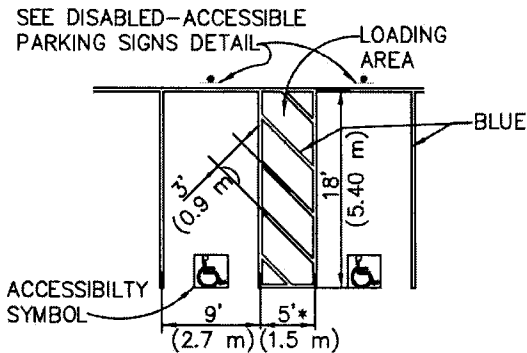

ACCESSIBLE SPACE DETAIL

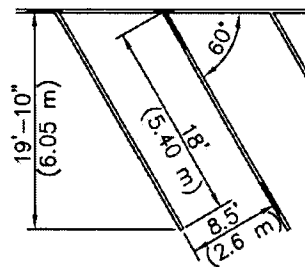

60° DIAGONAL SPACE DETAIL

* LOADING AREA SHALL BE 8' (2.40 m) WIDE ADJACENT TO VAN ACCESSIBLE PARKING SPACES - SEE PLANS.

NOTES:

1. STRIPING SHALL BE 4" (100 mm) WIDE WHITE NON-REFLECTORIZED PAINT, EXCEPT AS SHOWN. PAVEMENT MARKINGS SHALL ALSO BE NON-REFLECTORIZED PAINT.
2. SIGNS SHALL CONFORM TO SECTION 56, SIGNS, OF THE STATE STANDARD SPECIFICATIONS, AND THE STATE SPECIFICATIONS FOR ALUMINUM SINGLE SHEET PANEL SIGNS.
3. SEE LOCAL ZONING CODE FOR REQUIREMENTS FOR USAGE OF COMPACT AND ACCESSIBLE PARKING SPACES AND LOT LAYOUT.

STANDARD PLANS FOR PUBLIC WORKS CONSTRUCTION

PROMULGATED BY THE
PUBLIC WORKS STANDARDS INC.
GREENBOOK COMMITTEE
2011

PARKING LOT STRIPING & SIGNING

STANDARD PLAN

180-0

USE WITH STANDARD SPECIFICATIONS FOR PUBLIC WORKS CONSTRUCTION

SHEET 1 OF 2

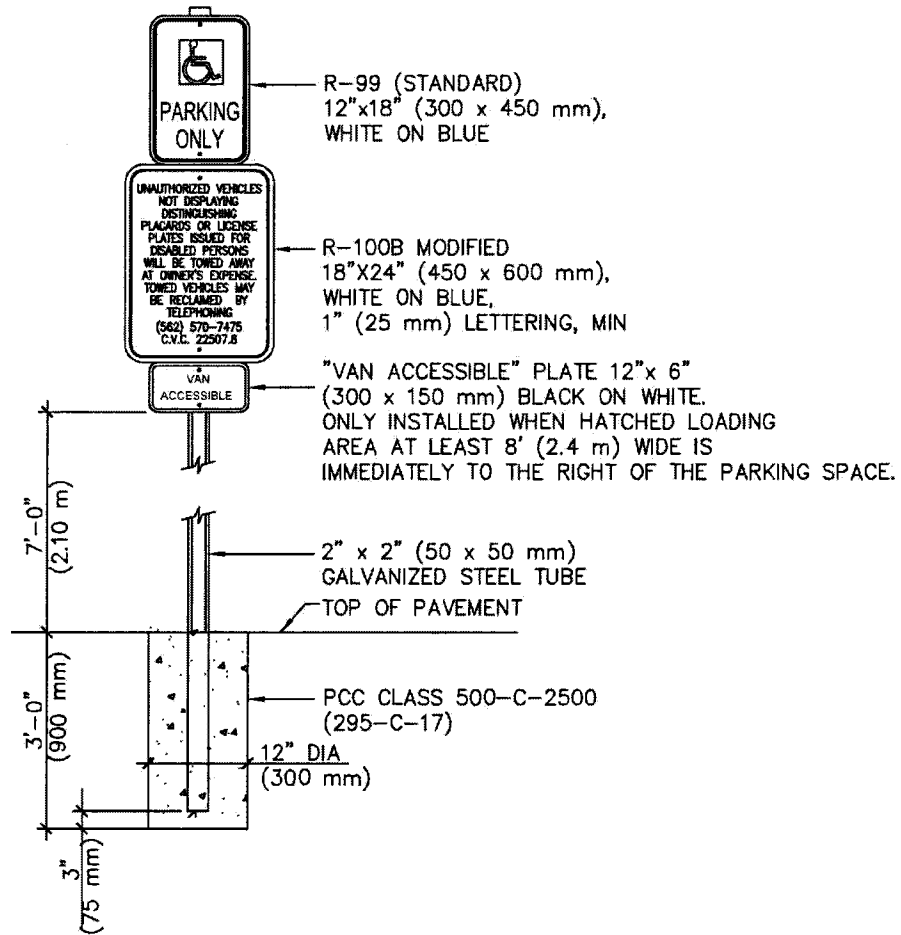

DISABLED-ACCESSIBLE PARKING SIGNS

Note: Not for street use

SECTION 2

Sewers and Sanitation

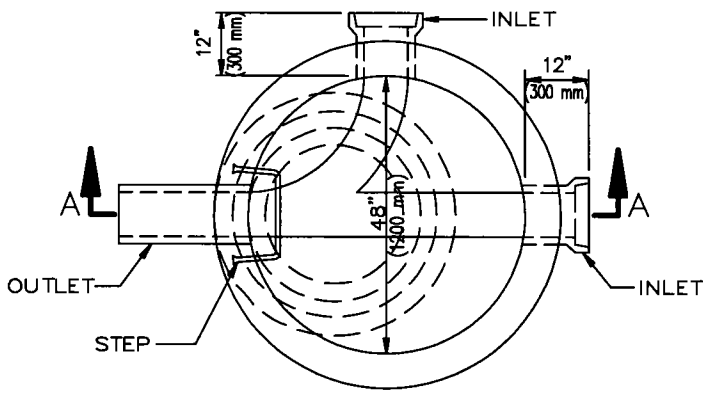

PLAN
SHOWING BASE

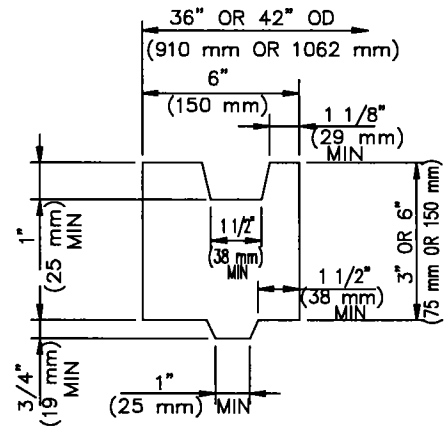

ADJUSTING
RING DETAIL

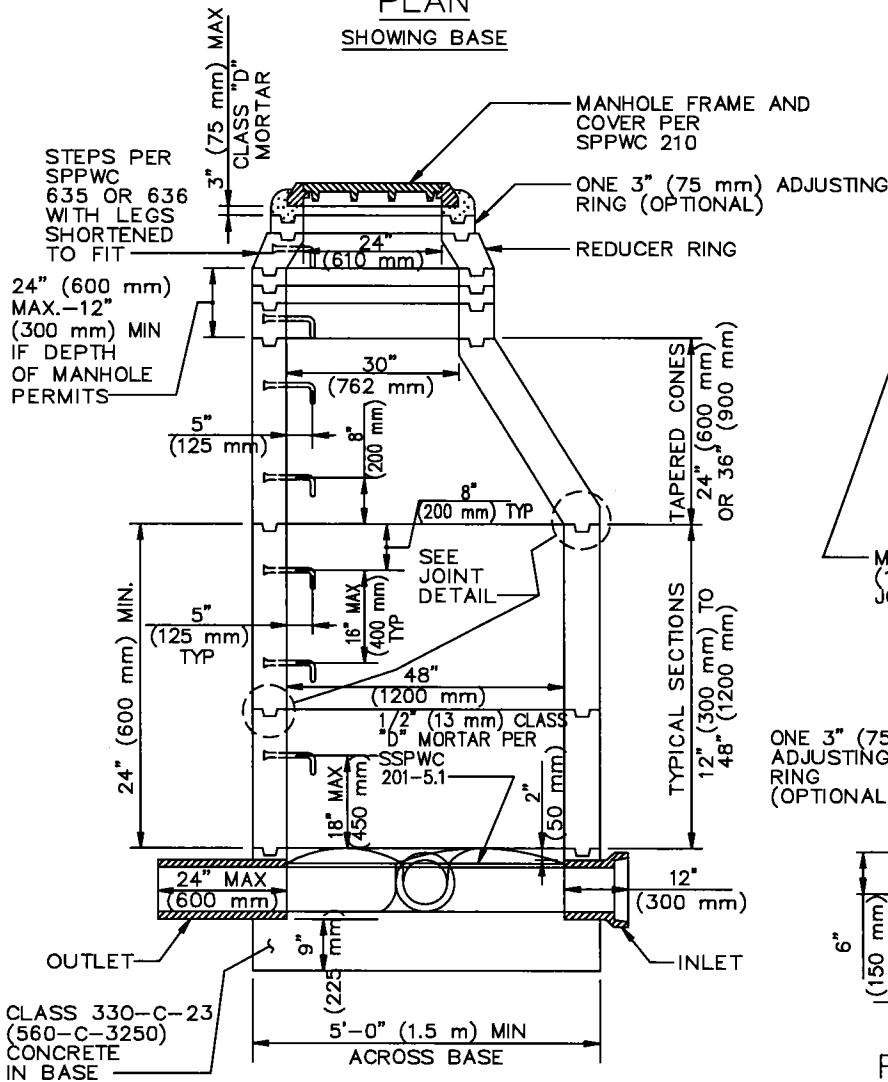

SECTION A-A

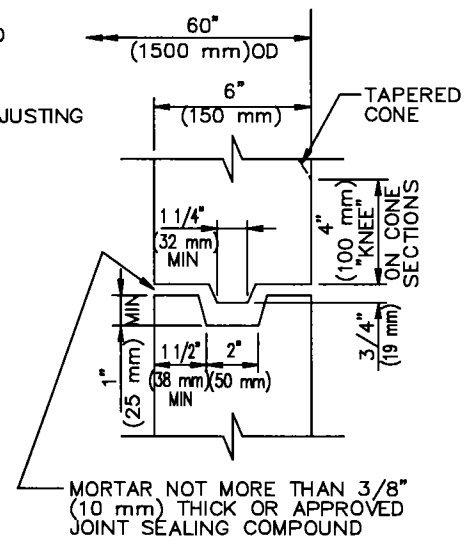

JOINT DETAIL
NON-REINFORCED

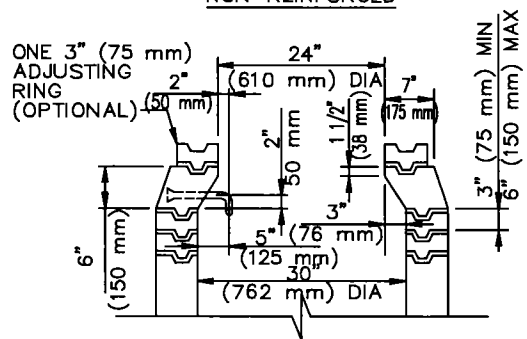

REDUCER RING AND
ADJUSTING RINGS

STANDARD PLANS FOR PUBLIC WORKS CONSTRUCTION

PROMULGATED BY THE
PUBLIC WORKS STANDARDS INC.
GREENBOOK COMMITTEE
1984
REV. 1993, 1995, 2009

PRECAST CONCRETE
SEWER MANHOLE

STANDARD PLAN

200-3

USE WITH STANDARD SPECIFICATIONS FOR PUBLIC WORKS CONSTRUCTION

SHEET 1 OF 2

NOTES:

1. EXCEPT AS NOTED HEREON, THE PRECAST UNITS SHALL BE MANUFACTURED AND TESTED IN ACCORDANCE WITH ASTM C 478. AS AN ALTERNATE CURING METHOD, THE UNITS MAY BE CURED USING SATURATED STEAM FOR A MINIMUM OF 12 HOURS FOLLOWED BY 6 DAYS OF WATER CURING OR MEMBRANE CURING. IF THE UNITS ARE CURED BY THE ALTERNATE METHOD, THEY SHALL NOT BE SHIPPED PRIOR TO 8 DAYS AFTER CASTING NOR UNTIL THE CONCRETE HAS ATTAINED A STRENGTH OF 3500 PSI (25 MPa).
2. MANHOLE STEPS SHALL CONFORM TO SPPWC 635 TYPE 1 OR 3 OR SPPWC 636. THE MANHOLE STEPS SHALL BE UNIFORMLY SPACED AT A MAXIMUM OF 16" (400 mm). THE LOWEST STEP SHALL BE PLACED NOT LESS THAN 8" (200 mm) NOR MORE THAN 18" (450 mm) ABOVE THE SHELF. THE STEPS SHALL PROJECT 5" (125 mm) INSIDE THE MANHOLE.
3. RISER SECTIONS MAY BE REINFORCED OR UNREINFORCED. REINFORCED SECTIONS SHALL BE REINFORCED IN ACCORDANCE WITH ASTM C 478 AND SHALL HAVE A MINIMUM WALL THICKNESS OF 5" (125 mm). UNREINFORCED RISER SECTIONS SHALL HAVE A MINIMUM WALL THICKNESS OF 6" (150 mm).
4. THE 24"x48" (600 mm x 1200 mm) ECCENTRIC CONES MAY BE REINFORCED OR UNREINFORCED. IF REINFORCED, THE WALL THICKNESS SHALL BE NOT LESS THAN 5" (125 mm). IF UNREINFORCED, THE WALL THICKNESS SHALL NOT BE LESS THAN 6" (150 mm).
5. JOINTS SHALL BE TONGUE AND GROOVE. JOINTS FOR REINFORCED STRUCTURES SHALL CONFORM WITH ASTM C 478 SECTION 14.
6. PRECAST UNITS SHALL BE ASSEMBLED USING CLASS "B" MORTAR.
7. IF 30" (762 mm) DIAMETER MANHOLE FRAME AND COVER IS REQUIRED, IT SHALL BE INSTALLED WHERE THE REDUCER RING IS SHOWN IN THE SECTION.
8. FOR REINFORCED PRECAST STRUCTURES, ALL REINFORCEMENT SHALL HAVE A MINIMUM OF 2" (50 mm) OF COVER OVER THE STEEL ON THE INSIDE FACE.
9. THE TOP OPENING OF THE MANHOLE AND THE STEPS SHALL BE PLACED DIRECTLY OVER THE OUTLET OF THE STRUCTURE EXCEPT AS OTHERWISE NOTED ON PLANS.
10. CONCRETE BASE AND STUB WALLS SHALL BE POURED IN ONE OPERATION TO A POINT 2" (50 mm) ABOVE THE INLET AND OUTLET PIPES. ALL PIPES SHALL BE RIGIDLY SUPPORTED BY TEMPORARY PIERS OR OTHER METHODS DURING THE OPERATION. CONCRETE SHALL SET FOR 24 HOURS BEFORE PLACING PRECAST UNITS.

STANDARD PLANS FOR PUBLIC WORKS CONSTRUCTION

**PRECAST CONCRETE
SEWER MANHOLE**

STANDARD PLAN

200-3

SHEET 2 OF 2

FRAME & COVER PER SPPWC 632

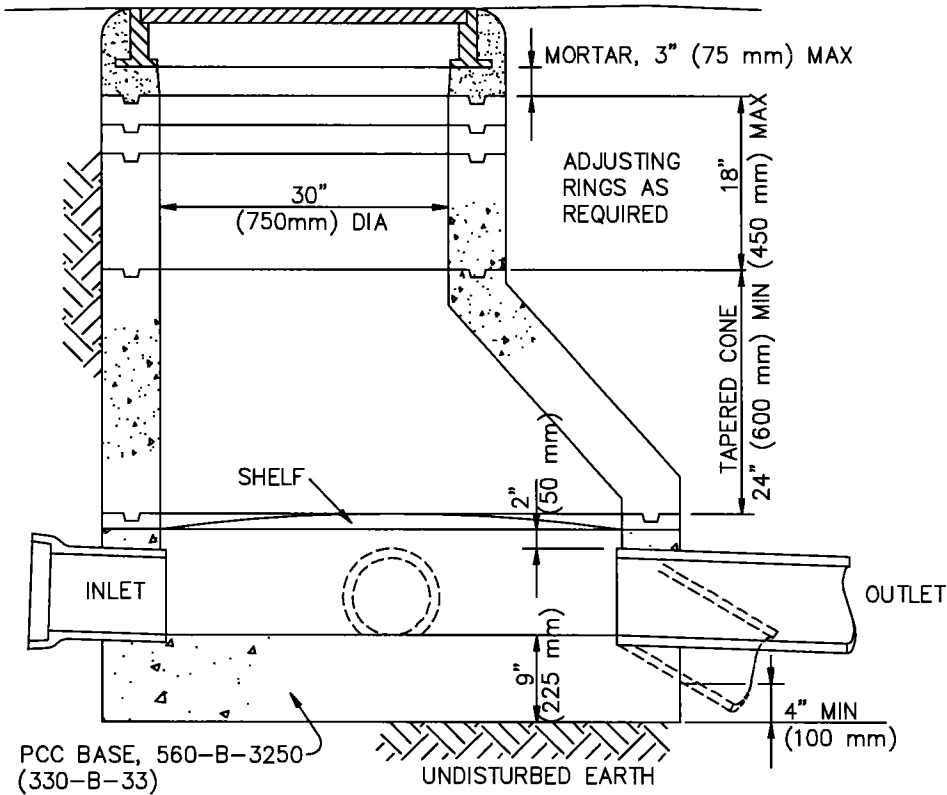

SECTION A-A

BASE MAY BE SQUARE OR ROUND

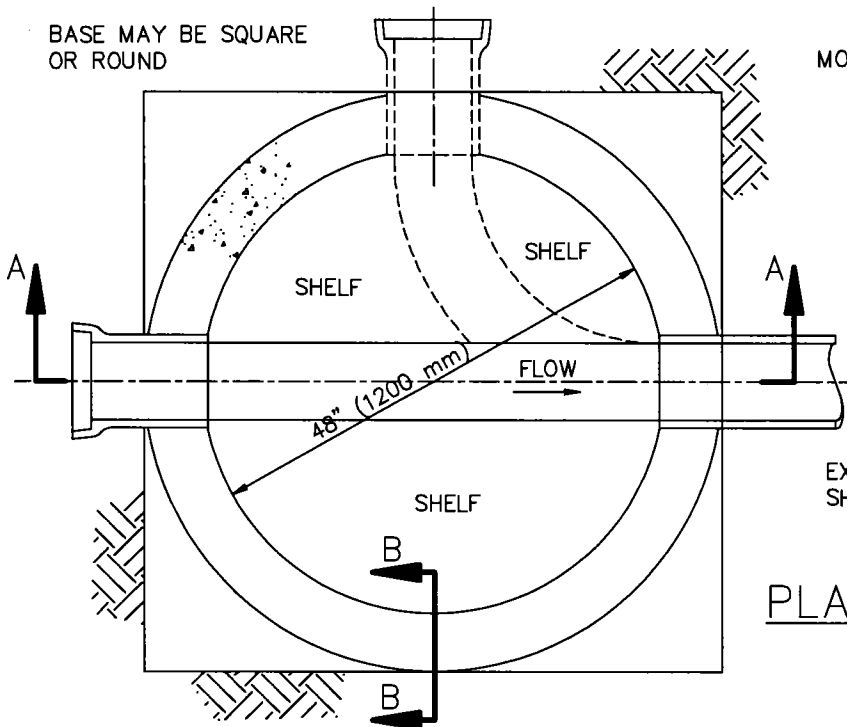

PLAN

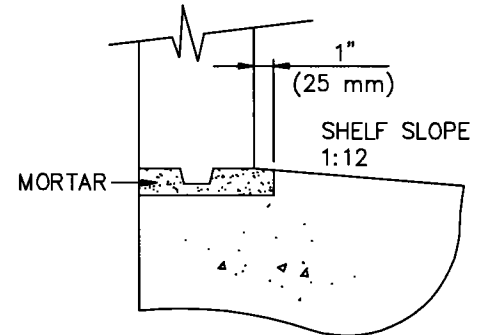

SECTION B-B

EXCEPT AS SHOWN HEREON, MANHOLES SHALL CONFORM TO SPPWC 200.

STANDARD PLANS FOR PUBLIC WORKS CONSTRUCTION

PROMULGATED BY THE
PUBLIC WORKS STANDARDS INC.
GREENBOOK COMMITTEE
1994
REV. 2005, 2008

PRECAST CONCRETE SHALLOW MANHOLE

USE WITH STANDARD SPECIFICATIONS FOR PUBLIC WORKS CONSTRUCTION

STANDARD PLAN

201-2

SHEET 1 OF 1

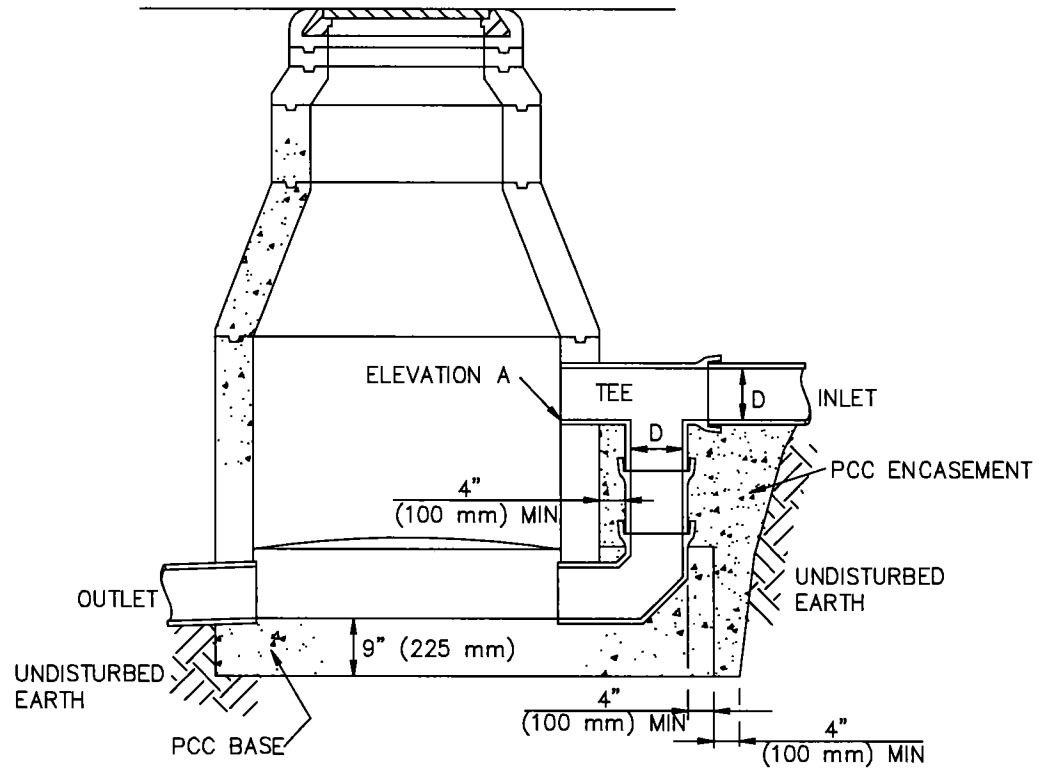

SECTION A-A

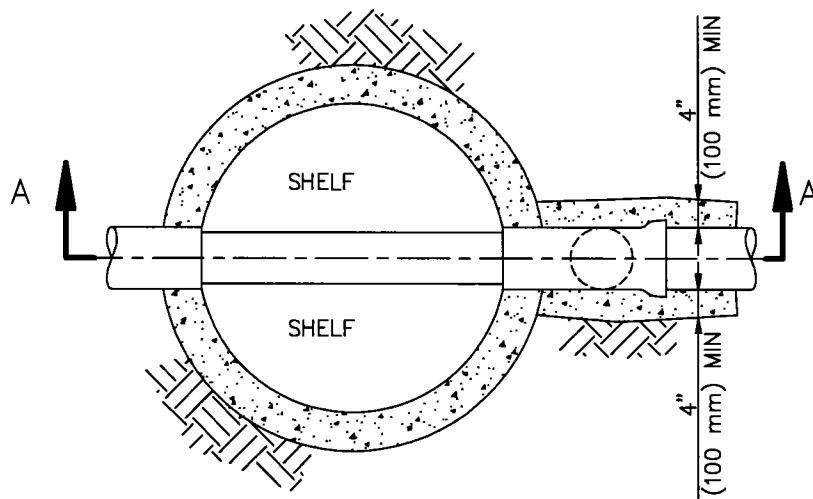

PLAN

STANDARD PLANS FOR PUBLIC WORKS CONSTRUCTION

PROMULGATED BY THE
PUBLIC WORKS STANDARDS INC.
GREENBOOK COMMITTEE
1993
REV. 2005, 2009

DROP SEWER MANHOLE

USE WITH STANDARD SPECIFICATIONS FOR PUBLIC WORKS CONSTRUCTION

STANDARD PLAN

202-2

SHEET 1 OF 2

NOTES:

1. EXCEPT AS SHOWN ON THIS PLAN, MANHOLES SHALL CONFORM TO SPPWC 200 OR 203.
2. PIPE FOR THE DROP INLET SHALL BE THE SAME MATERIAL AS THE SEWER UNLESS APPROVED ADAPTERS ARE USED. IF SO, THE PIPE MAY BE VCP, ABS SOLID WALL, ABS COMPOSITE, PVC PLASTIC, OR POLYETHYLENE.
3. FOR BRICK MANHOLES, A BRICK ARCH IS ALSO REQUIRED OVER THE UPPER INLET PIPE.
4. IF TWO OR MORE DROP INLETS ARE REQUIRED IN A SINGLE MANHOLE, EACH SHALL BE CONSTRUCTED SEPARATELY.

STANDARD PLANS FOR PUBLIC WORKS CONSTRUCTION

DROP SEWER MANHOLE

STANDARD PLAN

202-2

SHEET 2 OF 2

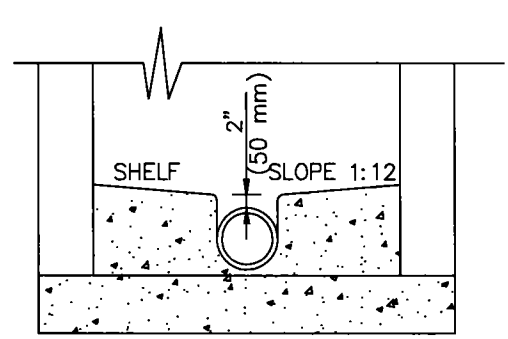
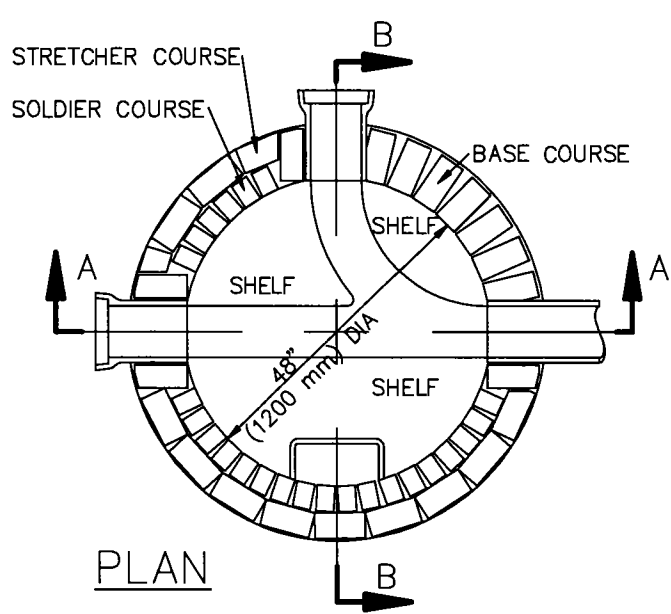
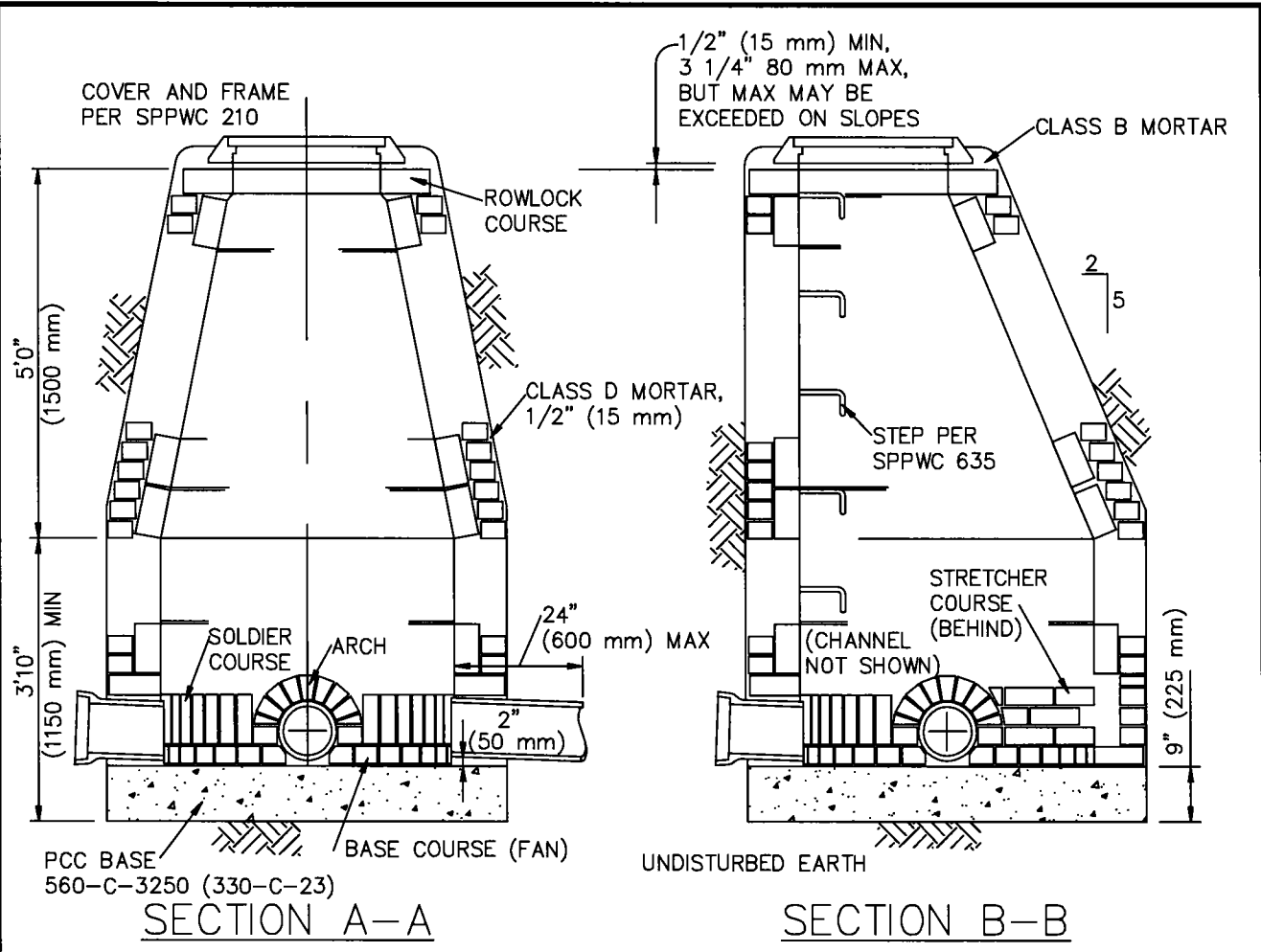

STANDARD PLANS FOR PUBLIC WORKS CONSTRUCTION		
PROMULGATED BY THE PUBLIC WORKS STANDARDS INC. GREENBOOK COMMITTEE 1993 REV. 2005, 2009	<h2 style="margin: 0;">BRICK SEWER MANHOLE</h2>	STANDARD PLAN <h2 style="margin: 0;">203-2</h2>
USE WITH STANDARD SPECIFICATIONS FOR PUBLIC WORKS CONSTRUCTION		
		SHEET 1 OF 2

NOTES:

1. CONCRETE BASE: DURING CONSTRUCTION, ALL PIPES SHALL BE RIGIDLY SUPPORTED BY BRICK PIERS 12" (300 mm) DEEP, LOCATED JUST OUTSIDE THE STRUCTURE. CONSTRUCT TOP OF CONCRETE BASE 2" (50 mm) BELOW INVERT OF LOWEST PIPE. FILL SPACE BENEATH PIPE WITH MORTAR AND SHOVE FROM BOTH SIDES WITH BASE COURSE BRICK TO FORM A WATER-TIGHT JOINT.
2. BASE OF FAN COURSE: LAY BRICK FLAT ON RADIAL LINES WITH TOPS TO SAME LEVEL.
3. ARCHES: LAY SPALLED BRICK ON EDGE TO FORM A TRUE RADIAL ARCH WITH FULL MORTAR JOINT AROUND ALL PIPE OPENINGS. TURN ARCH OF TWO SUCH COURSES OVER PIPES 15" (375 mm) OR MORE IN DIAMETER.
4. SOLDIER COURSES: LAY INSIDE BRICK ON RADIAL LINES WITH FIRST FOUR COURSES VERTICAL. LAY SUCCEEDING COURSES WITH A UNIFORM BATTER TO OBTAIN AN INSIDE DIAMETER OF 24" (600 mm) AT TOP OF LAST OR FRACTIONAL SOLDIER COURSE. USE SPLIT BRICK TO CLOSE SOLDIER COURSE.
5. STRETCHER COURSES: LAY OUTSIDE BRICK FLAT IN A DEEP BED OF MORTAR. SHOVE BRICK TOGETHER AGAINST ADJACENT SOLDIER COURSE.
6. ROWLOCK COURSE: LAY LAST COURSE OF BRICK ON EDGE ACROSS SOLDIER AND STRETCHER COURSES ON RADIAL LINES, WITH TOPS PARALLEL AND 4 1/2" (120 mm) BELOW FINISHED GRADE.
7. JOINTS: INSIDE JOINTS SHALL BE NEATLY STRUCK AND SHALL NOT EXCEED 3/8" (10 mm) IN THICKNESS.
8. STEPS: MANHOLE STEPS SHALL CONFORM WITH SPPWC 635 TYPE 3. THE TOP STEP SHALL BE PLACED JUST UNDER THE MANHOLE FRAME. THE LOWEST STEP SHALL BE PLACED BETWEEN 8" (200 mm) AND 24" (600 mm) ABOVE THE SHELF.
9. WALL THICKNESS: BRICKWORK SHALL BE 8" (200 mm) THICK TO A DEPTH OF 22' (6.5 m). BRICKWORK BELOW 22' (6.5 m) DEEP SHALL BE 12" (300 mm) THICK.
10. A FLEXIBLE JOINT SHALL BE INSTALLED AT THE FIRST JOINT FROM MANHOLE FOR ALL CONNECTIONS EXCEPT THOSE WITH REINFORCED CONCRETE PIPE.

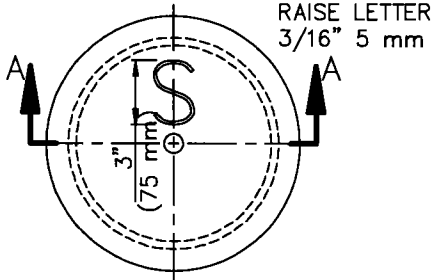

ACCESS COVER

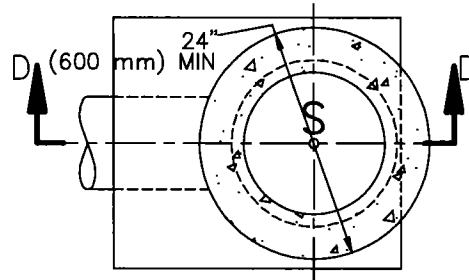

PLAN

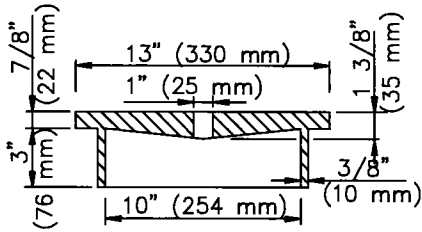

SECTION A-A

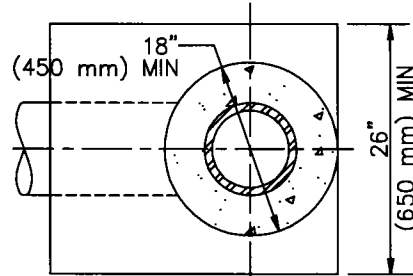

SECTION C-C

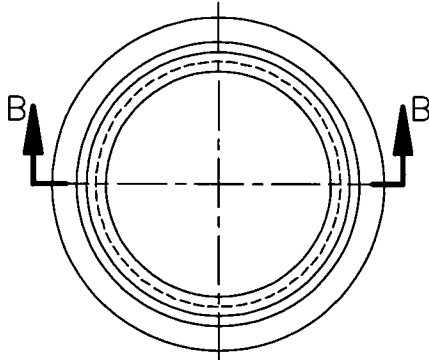

ACCESS FRAME

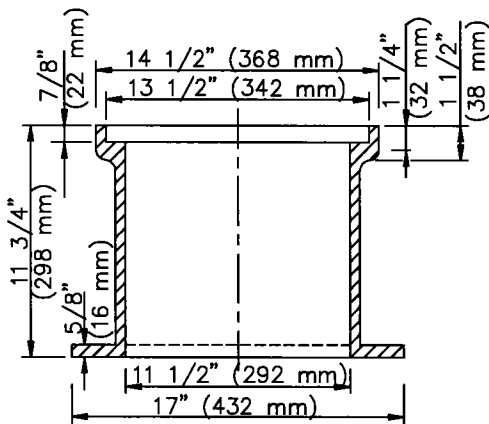
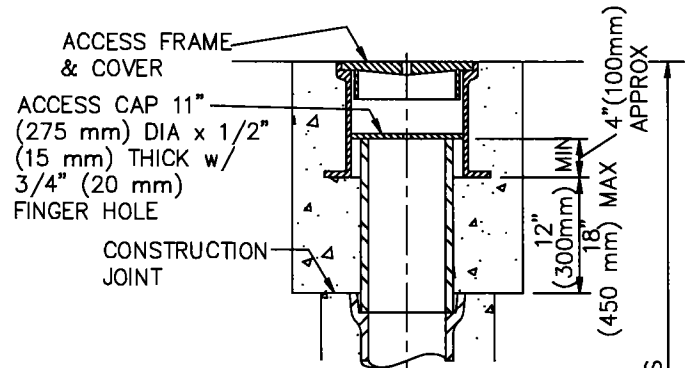

SECTION B-B

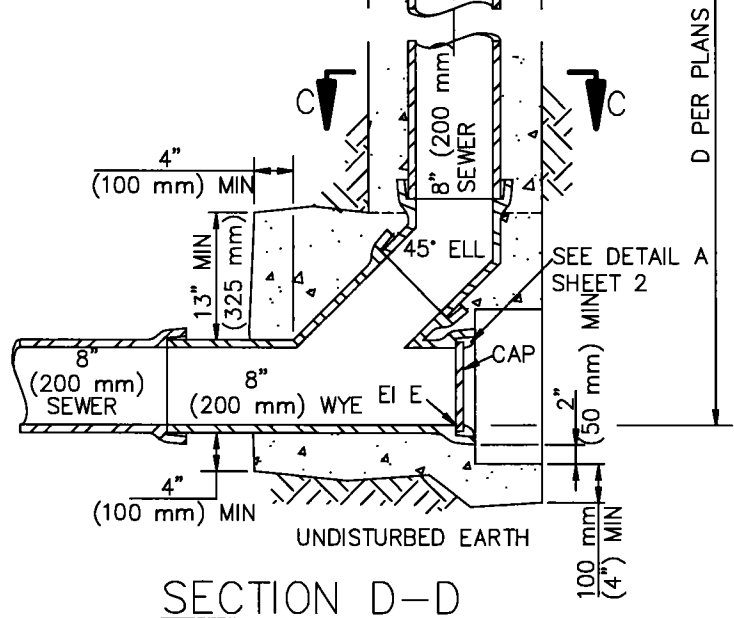

SECTION D-D

STANDARD PLANS FOR PUBLIC WORKS CONSTRUCTION

PROMULGATED BY THE
PUBLIC WORKS STANDARDS INC.
GREENBOOK COMMITTEE
1993
REV. 2005, 2009

TERMINAL CLEANOUT STRUCTURE

USE WITH STANDARD SPECIFICATIONS FOR PUBLIC WORKS CONSTRUCTION

STANDARD PLAN

204-2

SHEET 1 OF 2

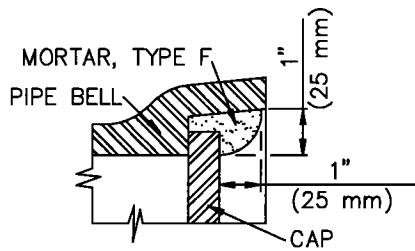

DETAIL A

NOTES:

1. SEE PLANS FOR VALUES OF DIMENSION D AND ELEVATION E.
2. PIPE AND FITTINGS, UNLESS OTHERWISE NOTED, SHALL BE OF THE SAME MATERIALS AS THE SEWER, UNLESS APPROVED ADAPTORS ARE USED, AND MAY BE ANY OF THE FOLLOWING:
 - A. VC PIPE
 - B. PE PIPE
 - C. ABS SOLID WALL PIPE
 - D. ABS COMPOSITE PIPE
 - E. PVC PLASTIC PIPE
3. PIPE AND FITTINGS SHALL BE BEDDED AND ENCASED IN PCC AS SHOWN. PCC SHALL BE CLASS 450-C-2000(265-C-14). JOIN AND ALIGN PIPE AND FITTINGS BEFORE PLACING CONCRETE. MAINTAIN ALIGNMENT WHILE PLACING AND ALLOWING PCC TO SET.
4. THE ACCESS FRAME, COVER AND CAP SHALL BE CAST IRON. THE FINGER HOLES MAY BE DRILLED OR BLOCKED OUT PRIOR TO CASTING. THEY SHALL NOT BE PUNCHED OUT.
5. THE CONTRACTOR MAY PLACE EITHER CIRCULAR OR SQUARE CONCRETE PIPE WALL SUPPORTS.

STANDARD PLANS FOR PUBLIC WORKS CONSTRUCTION

TERMINAL CLEANOUT STRUCTURE

STANDARD PLAN

204-2

SHEET 2 OF 2

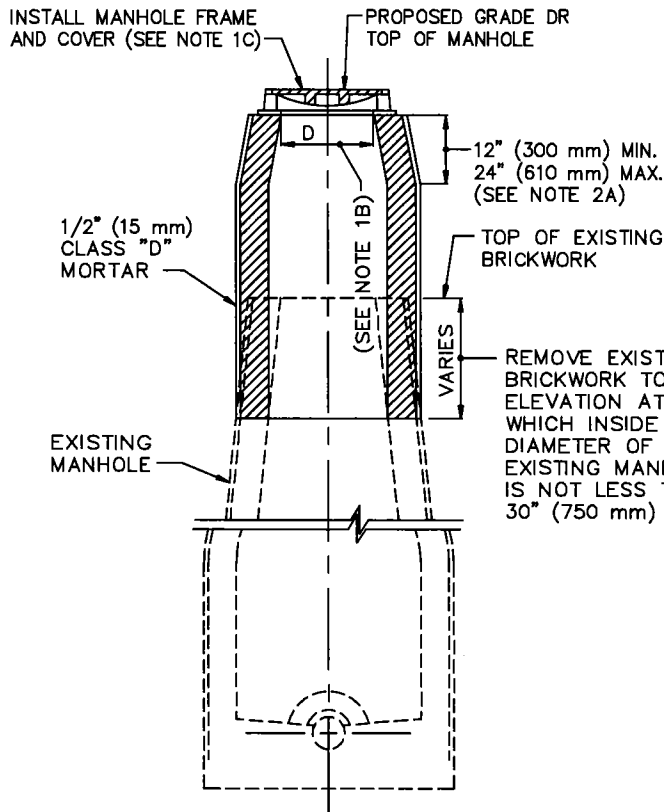

RAISING EXISTING BRICK MANHOLES

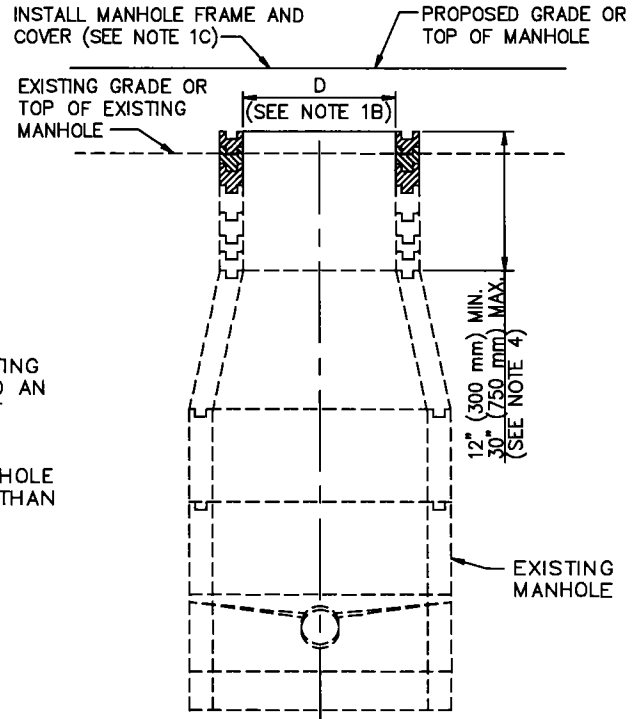

RAISING EXISTING PRECAST CONCRETE SEWER MANHOLES

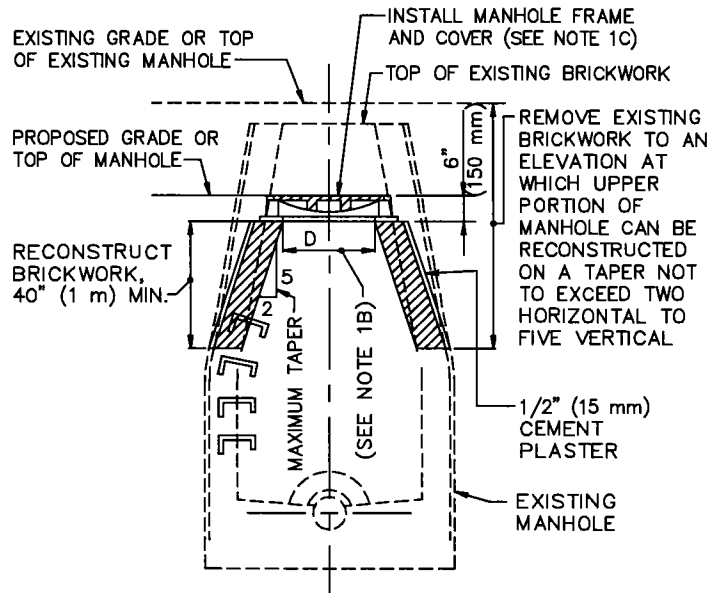

LOWERING EXISTING BRICK MANHOLES

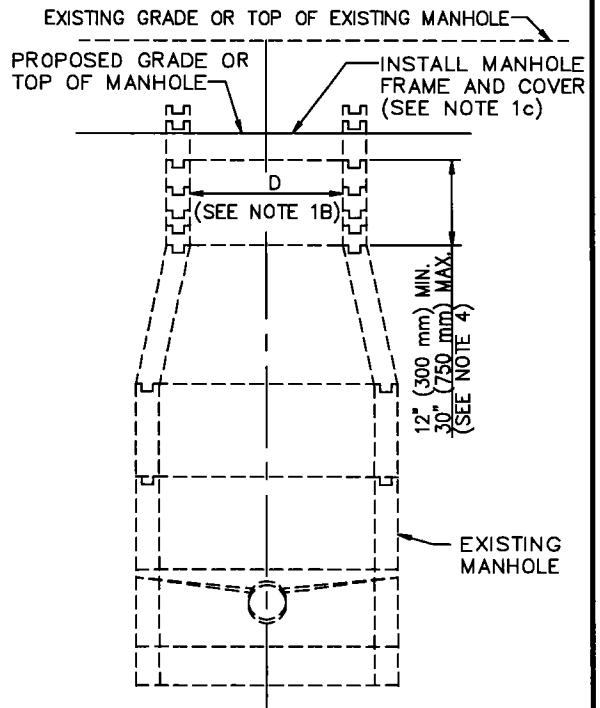

LOWERING EXISTING PRECAST CONCRETE SEWER MANHOLES

BRICK MANHOLES

PRECAST CONCRETE SEWER MANHOLES

STANDARD PLANS FOR PUBLIC WORKS CONSTRUCTION

PROMULGATED BY THE PUBLIC WORKS STANDARD, INC. GREENBOOK COMMITTEE 1984 REV. 1996, 2009

SEWER MANHOLE ADJUSTMENT

STANDARD PLAN

205-2

USE WITH STANDARD SPECIFICATIONS FOR PUBLIC WORKS CONSTRUCTION

SHEET 1 OF 3

NOTES:

1. GENERAL

- A. EXCEPT AS INDICATED HEREON OR ON THE PLANS, MANHOLES SHALL CONFORM TO: SPPWC 200, PRECAST CONCRETE SEWER MANHOLE AND SPPWC 203, BRICK SEWER MANHOLE.
- B. DIMENSION "D" SHALL BE THE SAME AS THE SIZE OF MANHOLE FRAME AND COVER TO BE USED.
- C. THE CONTRACTOR MAY REUSE THE EXISTING MANHOLE FRAME AND COVER, UNLESS DAMAGED DURING THE WORK OR WHEN OTHERWISE SHOWN IN THE CONTRACT DOCUMENTS. ITEMS DAMAGED BY THE CONTRACTOR SHALL BE REPLACED WITH IDENTICAL NEW ITEMS AT NO EXPENSE TO THE AGENCY.
- D. EXISTING STEPS LOCATED WITHIN REMOVAL LIMITS SHALL BE REPLACED. WHEN REMOVAL OF EXISTING STEPS BEYOND THE MANHOLE REMOVAL LIMITS IS SHOWN ON THE PLANS, THE STEPS SHALL BE REMOVED TO A DEPTH OF 2" (50 mm) BEYOND THE INSIDE FACE OF THE BRICK MANHOLE AND THE HOLES SHALL BE FILLED WITH CLASS "D" MORTAR.

2. RAISING EXISTING BRICK MANHOLES

- A. BRICK MANHOLES TO BE RAISED LESS THAN 1' (300 mm) MAY BE EXTEND VERTICALLY, PROVIDED THAT AT A DEPTH OF 2 1/2' (750 mm) BELOW THE TOP OF THE MANHOLE AT ITS NEW ELEVATION, THE INSIDE DIAMETER OF THE MANHOLE IS 30" (750 mm) OR GREATER.
- B. BRICK MANHOLES TO BE RAISED LESS THAN 3 1/2" (90 mm) MAY BE RAISED BY APPLYING CLASS "D" MORTAR TO THE TOP OF THE EXISTING BRICKWORK. IF THE BRICK MANHOLE IS TO BE RAISED 3 1/2" (90 mm) OR MORE, A NEW COURSE OR COURSES OF BRICKWORK SHALL BE PLACED ON TOP OF THE EXISTING BRICKWORK.

3. LOWERING EXISTING BRICK MANHOLES

- A. WHERE A BRICK MANHOLE IS TO BE LOWERED LESS THAN 1' (300 mm), THE FRAME MAY BE RESET ON THE EXISTING BRICKWORK AND THE 40" (1 m) MINIMUM BRICKWORK RECONSTRUCTION OMITTED, PROVIDED THAT THE BASE OF THE FRAME DOES NOT OVERHANG THE BRICKWORK ON THE INSIDE SURFACE OF THE MANHOLE MORE THAN AN AVERAGE OF 1 1/2" (35 mm) IN ANY QUADRANT NOR MORE THAN 2" (50 mm) AT ANY POINT.

4. RAISING EXISTING PRECAST CONCRETE SEWER MANHOLES

- A. PRECAST CONCRETE MANHOLES TO BE RAISED LESS THAN 3" (75 mm) MAY BE RAISED BY APPLYING CLASS "D" MORTAR TO THE TOP OF THE EXISTING MANHOLE, PROVIDED THE TOTAL HEIGHT OF MORTAR, EXISTING AND NEWLY APPLIED, DOES NOT EXCEED 3" (75 mm).
- B. WHERE THE PRECAST CONCRETE MANHOLE IS TO BE RAISED 3" (75 mm) OR MORE, OR WHERE THE TOTAL HEIGHT OF MORTAR, EXISTING AND NEWLY APPLIED, WOULD EXCEED 3" (75 mm), GRADE RINGS SHALL BE UTILIZED. CLASS "D" MORTAR MAY BE USED FOR FINAL ADJUSTMENT, BUT NOT MORE THAN 3" (75 mm) IN HEIGHT. WHERE RAISING THE MANHOLE WOULD RESULT IN THE UPPER SEGMENT OF THE SHAFT BEING MORE THAN 30" (750 mm) IN HEIGHT, REMOVE THE REDUCER AND THE UPPER SEGMENT OF THE SHAFT, INSTALL ADDITIONAL RINGS OR PIPE TO THE LOWER SEGMENT OF THE SHAFT, AND REINSTALL THE REDUCER AND GRADE RINGS AS REQUIRED.

5. LOWERING EXISTING PRECAST CONCRETE SEWER MANHOLES

- A. REMOVE SUFFICIENT GRADE RINGS TO LOWER THE MANHOLES AS REQUIRED, APPLY CLASS "D" MORTAR TO A HEIGHT NOT EXCEEDING 3" (75 mm) FOR ADJUSTMENT TO FINAL GRADE.
- B. WHERE REMOVAL OF GRADE RINGS WOULD RESULT IN THE UPPER SEGMENT OF THE SHAFT BEING LESS THAN 12" (300 mm) IN HEIGHT, REMOVE THE REDUCER AND SUFFICIENT SECTIONS OF THE LOWER SEGMENT OF THE SHAFT AND REINSTALL ANY NECESSARY SEGMENT OF THE LOWER SHAFT, THE REDUCER, AND THE GRADE RINGS TO CONFORM TO THE REQUIREMENTS OF THIS PLAN.
- C. EXISTING GRADE RINGS NEED NOT BE REMOVED IF EXISTING MORTAR IS REMOVED, AND AT LEAST 1 1/2" (35 mm) OF MORTAR MAY BE PLACED ON TOP OF THE EXISTING GRADE RINGS TO RESEAT THE FRAME.

6. REPLACEMENT OF BRICK REDUCER WITH PRECAST CONCRETE REDUCER AND SHAFT UNLESS OTHERWISE INDICATED ON THE PLANS, THE CONTRACTOR MAY INSTALL A PRECAST CONCENTRIC CONCRETE REDUCER, CONCRETE GRADE RINGS, AND CONCRETE PIPE IN LIEU OF RECONSTRUCTING A BRICK REDUCER, PROVIDED:

- A. THE MAXIMUM ID OF SEWER PIPE CONNECTED TO THE MANHOLE DOES NOT EXCEED 8" (200 mm).
- B. THE CONTRACTOR SECURES PRIOR APPROVAL FROM THE ENGINEER TO INSTALL THE CONCENTRIC REDUCER ONTO THE MANHOLE SHAFT. THE ENGINEER MAY, AS PART OF THE INSTALLATION REQUIREMENTS, REQUIRE THE CONTRACTOR TO COAT THE INSIDE OF THE REDUCER, RINGS, AND PIPE WITH AN APPROVED COATING.
- C. THE CONCRETE GRADE RINGS, THE CONCRETE REDUCER, AND ANY CONCRETE PIPE SHALL BE JOINED TOGETHER AND BEDDED ONTO THE EXISTING BRICK MANHOLE WITH CLASS "D" MORTAR. THE DEPTH, WIDTH, AND THICKNESS OF THE MORTAR SHALL BE OF SUFFICIENT DIMENSIONS TO PROPERLY AND ADEQUATELY JOIN AND BED THE COMPONENT PARTS.

RAISING RINGS TO BE MADE OF STEEL, ASTM DESIGNATION AT MERCHANT QUALITY

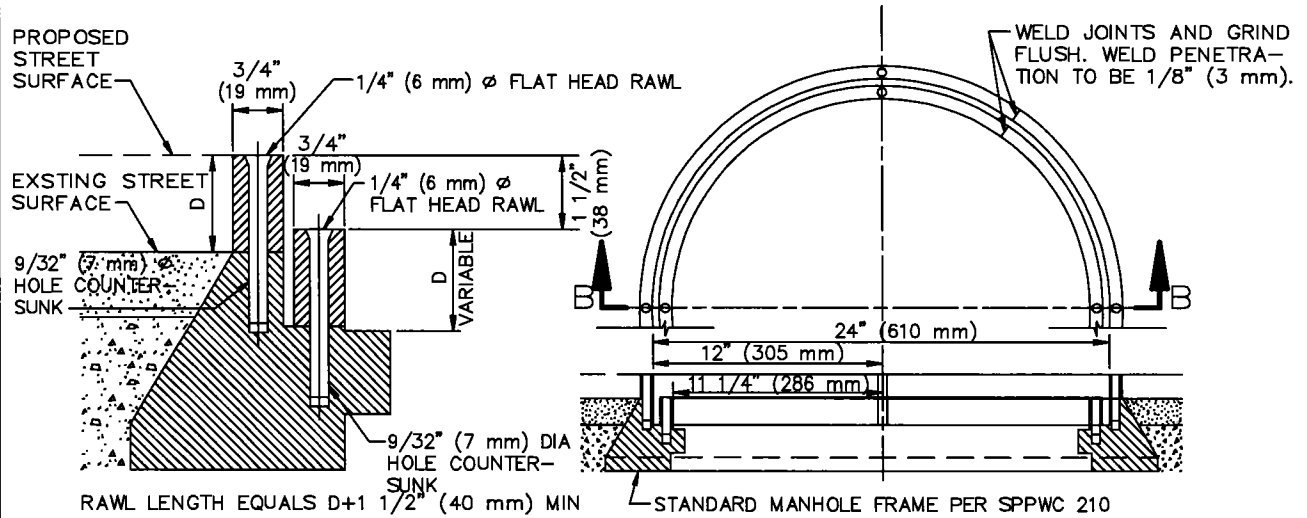

SECTION B-B

STEEL RAISING RINGS

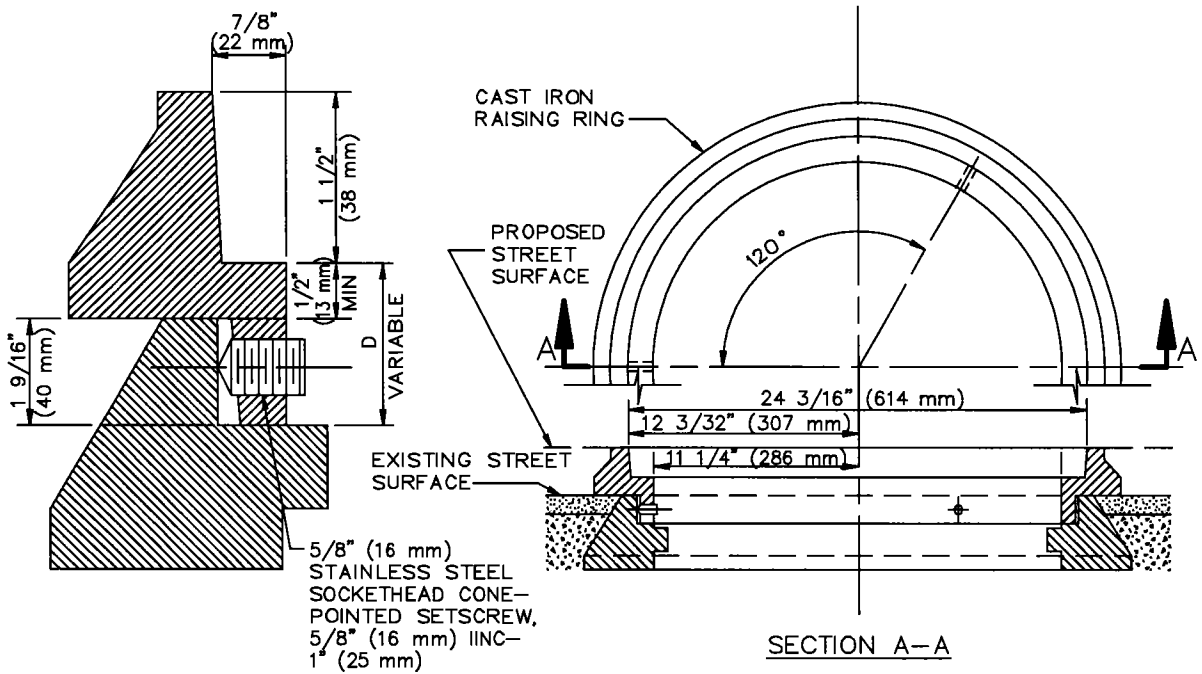

CAST IRON RAISING RINGS

STANDARD PLANS FOR PUBLIC WORKS CONSTRUCTION

PROMULGATED BY THE
PUBLIC WORKS STANDARDS INC.
GREENBOOK COMMITTEE
1984
REV. 1996, 2009

MANHOLE RAISING RINGS

STANDARD PLAN

206-2

USE WITH STANDARD SPECIFICATIONS FOR PUBLIC WORKS CONSTRUCTION

SHEET 1 OF 2

NOTES:

1. MACHINE SEATS FROM CAST IRON RINGS.
2. THE CAST IRON USED SHALL CONFORM TO SSPWC 206-3.
3. THE METAL RAISING RINGS MAY BE USED IN LIEU OF THE REGULAR METHOD OF ADJUSTMENT UTILIZING MORTAR OR BRICK AND MORTAR UNDER THE FOLLOWING CONDITIONS.
 - A. ONLY ONE ADJUSTMENT WITH RAISING RINGS WILL BE ALLOWED ON ANY MANHOLE.
 - B. MAXIMUM "D" SHALL BE 3" (75 mm).

STANDARD PLANS FOR PUBLIC WORKS CONSTRUCTION

MANHOLE RAISING RINGS

STANDARD PLAN

206-2

SHEET 2 OF 2

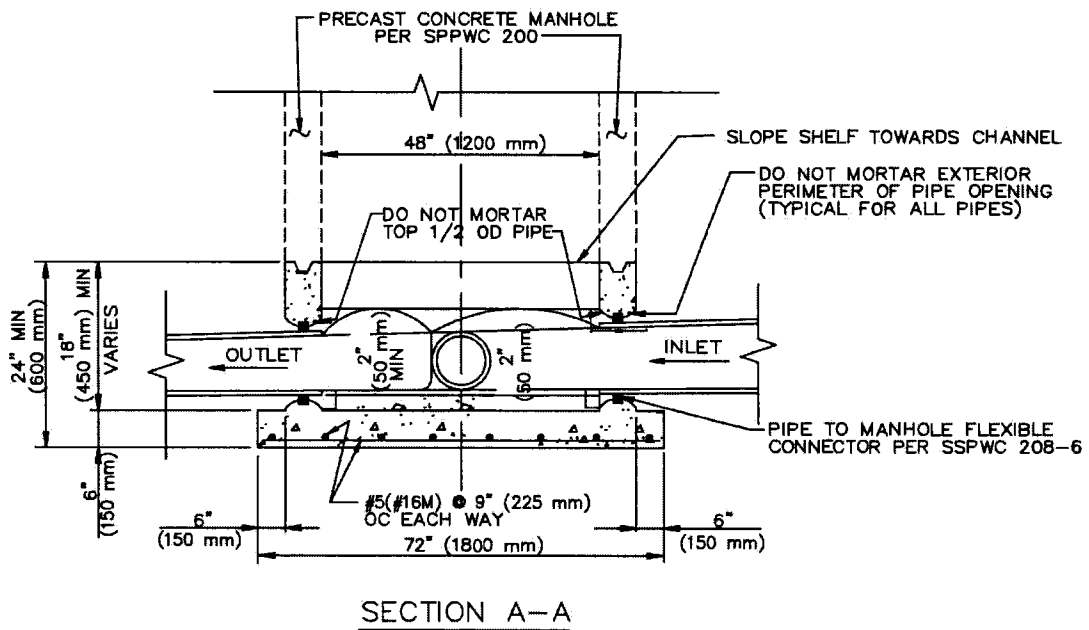
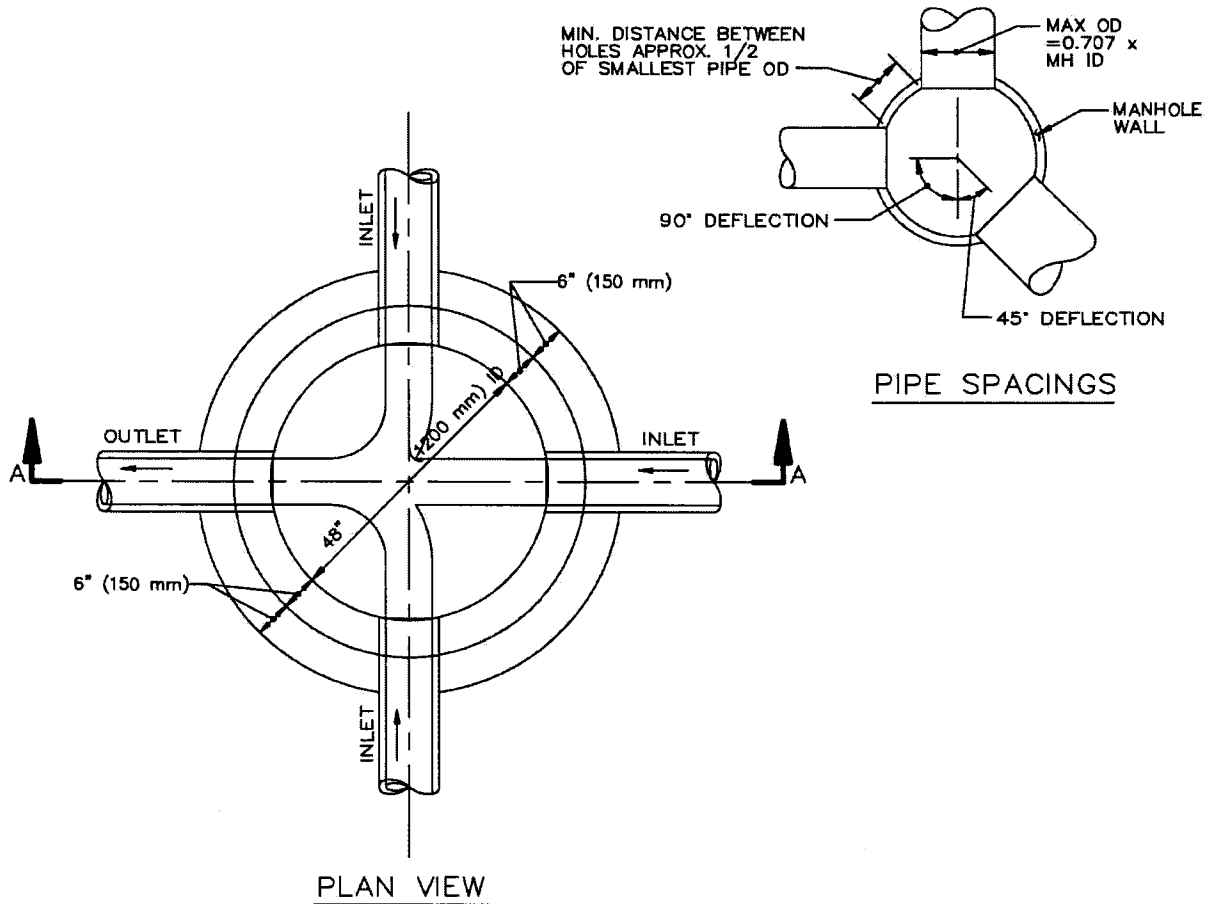

STANDARD PLANS FOR PUBLIC WORKS CONSTRUCTION

PROMULGATED BY THE
PUBLIC WORKS STANDARDS INC.
GREENBOOK COMMITTEE
1984
REV. 1996, 2009

**PRECAST REINFORCED CONCRETE
MANHOLE BASE**

STANDARD PLAN

207-2

USE WITH STANDARD SPECIFICATIONS FOR PUBLIC WORKS CONSTRUCTION

SHEET 1 OF 2

NOTES

1. CONCRETE BASE AND STUB WALLS SHALL BE POURED IN ONE OPERATION.
2. CONCRETE FOR ALL PRECAST UNITS SHALL BE COMPACTLY VIBRATED IN THE FORMS. IT SHALL BE CURED ACCORDING TO APPROVED PRACTICE EITHER BY STEAM, SPRINKLING, MEMBRANE SOLUTION, OR A COMBINATION OF THESE. IT SHALL DEVELOP 3500 PSI (25 MPa) OR GREATER STRENGTH IN 28 DAYS.
3. THE DEPTH OF CHANNEL SHALL EQUAL THE PIPE DIAMETER FOR ALL SIZES OF PIPE. FOR SPECIAL CHANNELS IN TRAP OR GAUGING MANHOLES, SEE SPECIAL PLANS.
4. CEMENT MORTAR INSIDE JOINTS SHALL BE NEATLY STRUCK AND POINTED AND SHALL NOT EXCEED 3/8" (10 mm) IN THICKNESS.
5. STUB WALLS AND BASE SHALL CONFORM TO ASTM C 478 AND SHALL HAVE A MINIMUM OF 2" (50 mm) COVER THE STEEL ON THE INSIDE FACE.
6. INVERT CHANNELS AND SHELF MAY BE POURED AT THE FACTORY OR IN THE FIELD AT THE OPTION OF THE CONTRACTOR.
7. BEDDING FOR PRECAST BASE SHALL BE EQUAL TO BEDDING FOR PIPE. IF PIPE IS PLACED ON NATIVE MATERIAL USE 6" (150 mm) MINIMUM CRUSHED ROCK UNDER BASE.

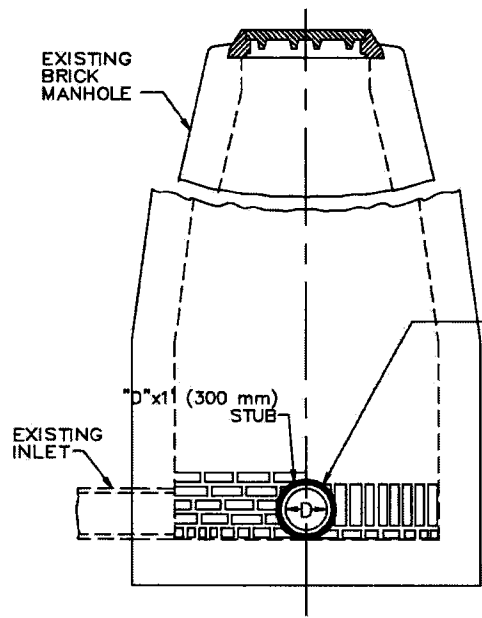

CORE CUT HOLE OR BREAK OUT BRICKS CAREFULLY AND NEATLY TO FORM MINIMUM OPENING OF OD + 2" (50 mm). SECURELY FASTEN "D"x 1' (300 mm) STUB INTO HOLE WITH CEMENT MORTAR

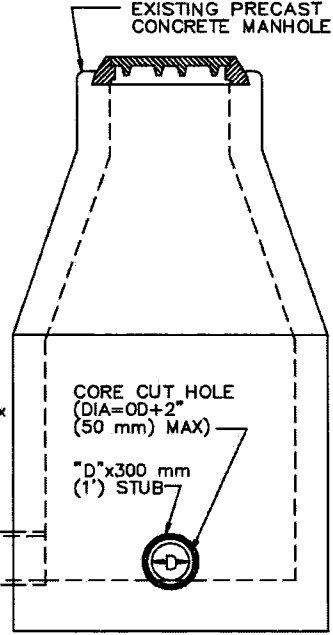

SECTIONAL ELEVATION A-A

SECTIONAL ELEVATION C-C

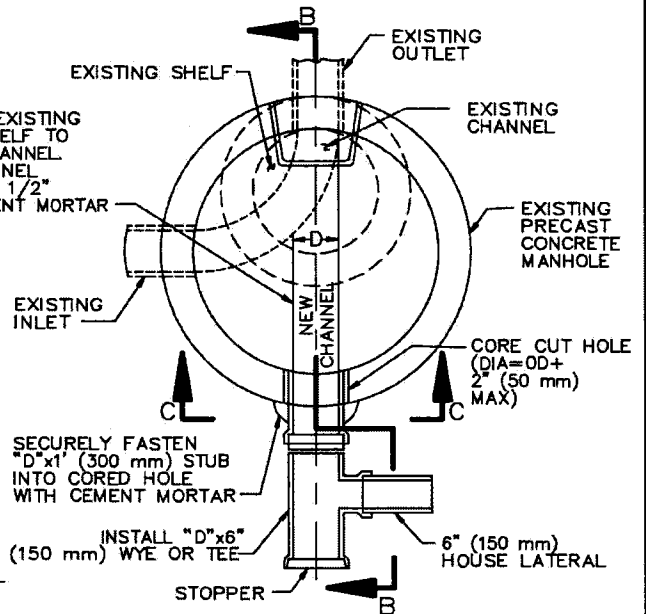
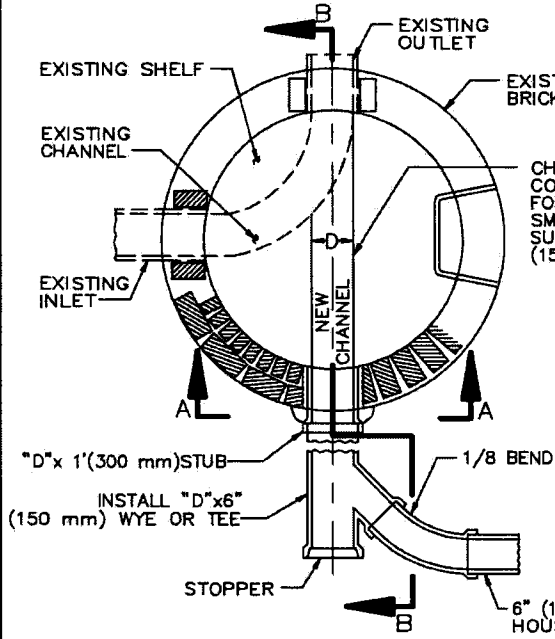

SECTIONAL PLAN OF BASE

SECTIONAL PLAN OF BASE

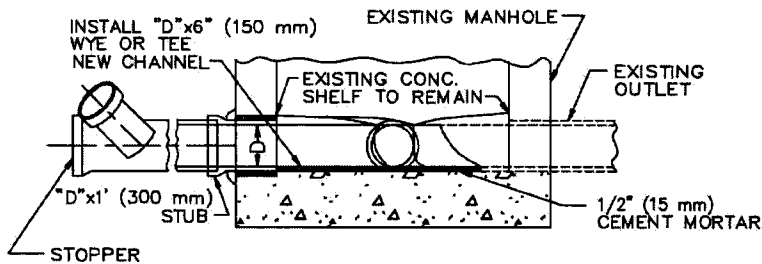

SECTIONAL ELEVATION B-B
CHANNEL BASE

STANDARD PLANS FOR PUBLIC WORKS CONSTRUCTION

PROMULGATED BY THE
PUBLIC WORKS STANDARDS, INC.,
GREENBOOK COMMITTEE
1984
REV. 1996, 2009

BREAKING INTO EXISTING MANHOLES

STANDARD PLAN

208-2

USE WITH STANDARD SPECIFICATIONS FOR PUBLIC WORKS CONSTRUCTION

SHEET 1 OF 2

NOTES:

1. INVERT ELEVATION OF "D" x 1' (300 mm) STUB AT THE INSIDE FACE OF MANHOLE TO BE 0.10' (30 mm) HIGHER THAN EXISTING OUTLET INVERT ELEVATION.
2. THE CORE CUT HOLE SHALL BE MADE WITH EQUIPMENT SPECIALLY DESIGNED TO CUT A SMOOTH HOLE WITHOUT SPALLING OR DAMAGE TO THE REINFORCING STEEL OR STRUCTURE.
3. "D" TO BE 8" (200 mm) MINIMUM.
4. ALL WORK SHALL BE UNCOVERED AND CONVENIENT FOR THE INSPECTION.
5. ALL CEMENT MORTAR SHALL BE CLASS "D" PER SSPWC 201-5.1.

HOUSE LATERAL NOTES:

1. WYE SHALL BE LAID WITH 1/8' (3 mm) RISE PER 1" (300 mm) AND 6" (150 mm) SPUR AT 45° FROM HORIZONTAL UNLESS OTHERWISE NOTED ON PLANS.
2. "D" X 4" (100 mm) WYE OR TEE AND 4" (100 mm) HOUSE LATERAL MAY BE SUBSTITUTED FOR "D" X 6" (150 mm) WYE OR TEE AND 6" (150 mm) HOUSE LATERAL.
3. USE TYPE "D" OR "G" JOINTS PER SSPWC 208-2.

STANDARD PLANS FOR PUBLIC WORKS CONSTRUCTION

BREAKING INTO EXISTING MANHOLES

STANDARD PLAN

208-2

SHEET 2 OF 2

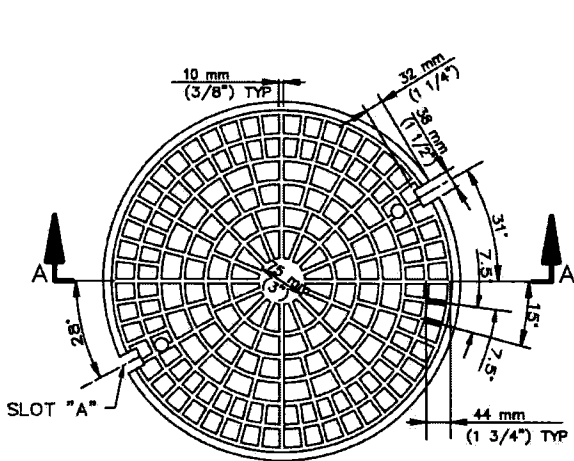

PLAN OF COVER
TOP VIEW

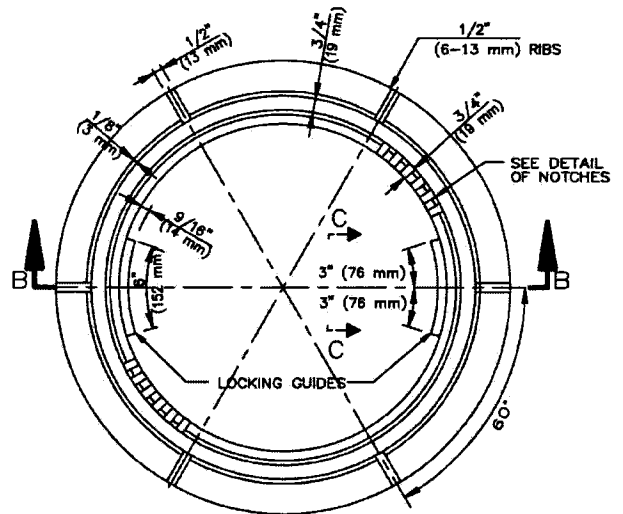

PLAN OF FRAME

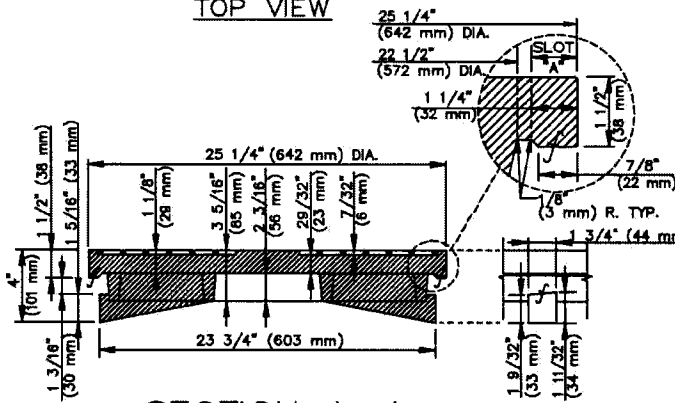

SECTION A-A
COVER LUG
END VIEW

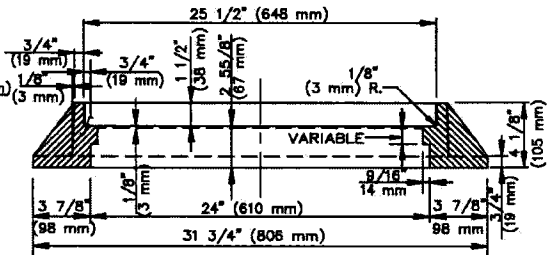

SECTION B-B

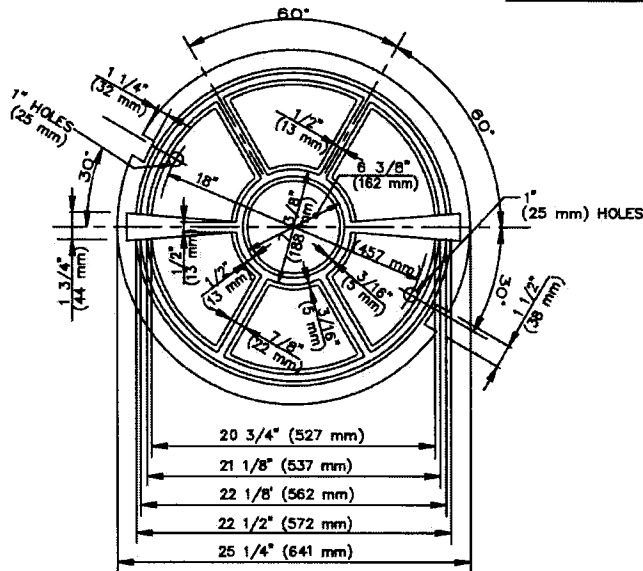

PLAN OF COVER
BOTTOM VIEW

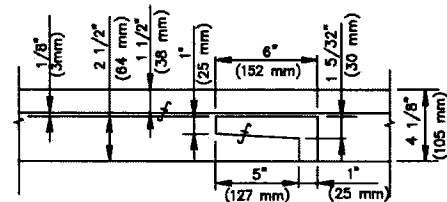

LOCKING GUIDE
SIDE VIEW C-C

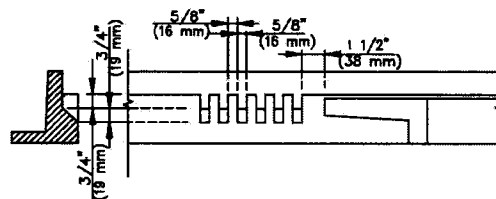

DETAIL OF NOTCHES

STANDARD PLANS FOR PUBLIC WORKS CONSTRUCTION

PROMULGATED BY THE
PUBLIC WORKS STANDARDS, INC.,
GREENBOOK COMMITTEE
1984
REV. 1993, 1996, 2009

24" (610 mm) MANHOLE FRAME
AND COVER—LOCKING TYPE

STANDARD PLAN

210-3

USE WITH STANDARD SPECIFICATIONS FOR PUBLIC WORKS CONSTRUCTION

SHEET 1 OF 2

NOTES:

1. THE CAST IRON USED SHALL CONFORM TO ASTM A-48 CLASS 35B.
2. THE FRAME AND COVER SHALL BE COATED WITH ASPHALTUM OR BITUMINOUS PAINT AFTER TESTING AND INSPECTION.
3. COVERS SHALL BE CAST WITH THE LETTER "D" FOR STORM DRAINS AND "S" FOR SEWERS AND THE AGENCY IDENTIFICATION IN ACCORDANCE WITH INSTRUCTIONS FURNISHED BY THE AGENCY. THE LETTER "D" OR "S" SHALL BE APPROXIMATELY 2 1/2" (65 mm) HIGH WITH 1/2" (13 mm) LINE WIDTH AND PLACED IN THE CENTER OF THE COVER. ALL LETTERS SHALL BE FLUSH WITH THE FINISHED SURFACE OF THE COVER.
4. FOUNDRY IDENTIFYING MARK, HEAT AND DATE SHALL BE CAST ON THE BOTTOM OF THE COVER AND ON THE INSIDE OF THE FRAME.
5. IMPORTED COVERS AND FRAMES SHALL HAVE THE COUNTRY OF ORIGIN MARKING IN COMPLIANCE WITH FEDERAL REGULATIONS.
6. WEIGHT OF FRAME SHALL BE 160 POUNDS (73 kg). WEIGHT OF COVER SHALL BE 200 POUNDS (91 kg). ACTUAL WEIGHTS SHALL BE WITHIN A RANGE OF 95% TO 110%.
7. THE MANHOLE FRAME AND COVER SHALL BE INSPECTED BY THE ENGINEER PRIOR TO SHIPMENT TO THE JOBSITE. ACCEPTANCE WILL BE INDICATED BY THE AGENCY'S MARK.
8. THE PROOF-LOAD FOR TEST METHOD B OF SSPWC 206-3.2 IS 55,300 POUNDS (228 kN).
9. COVERS FOR MANHOLES LOCATED IN EASEMENTS, ALLEYS, PARKWAYS AND ALL OTHER PLACES EXCEPT PAVED STREETS SHALL BE PROVIDED WITH SOCKET SET SCREW LOCKING DEVICES. DRILL AND TAP TWO HOLES TO A DEPTH OF 1" (25 mm) AT 90° TO PICK HOLE AND INSTALL 3/4" x 3/4" (19 mm x 19 mm) STAINLESS STEEL SOCKET SET SCREWS WITH 3/8" (10 mm) RECESSED HEX HEAD. ALL THREADS SHALL BE N.C.

STANDARD PLANS FOR PUBLIC WORKS CONSTRUCTION

**24" (610 mm) MANHOLE FRAME
AND COVER-LOCKING TYPE**

STANDARD PLAN

210-3

SHEET 2 OF 2

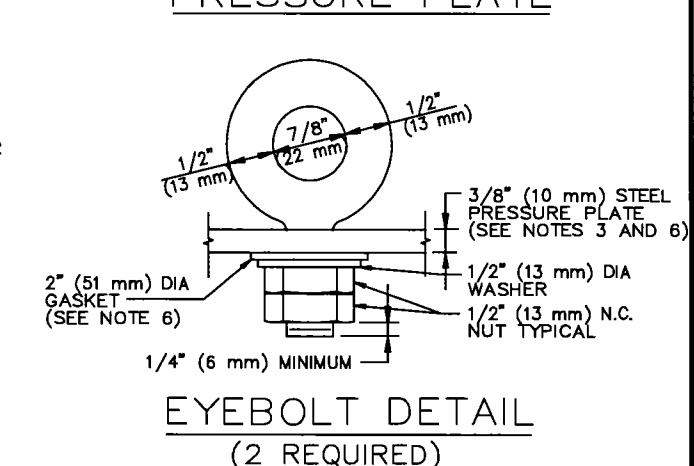
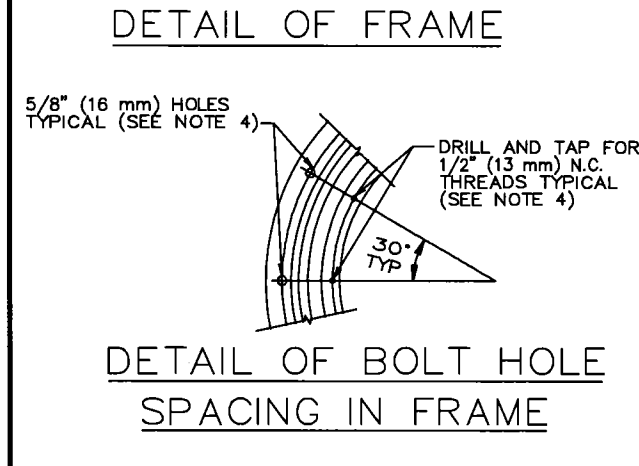
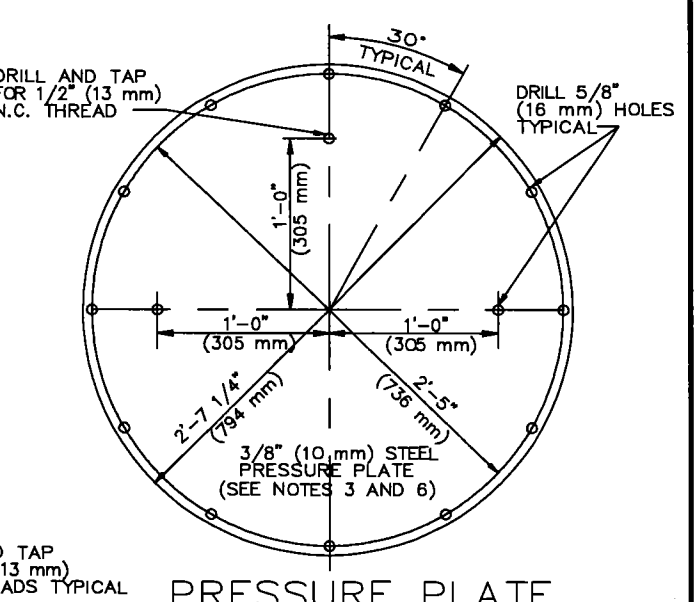
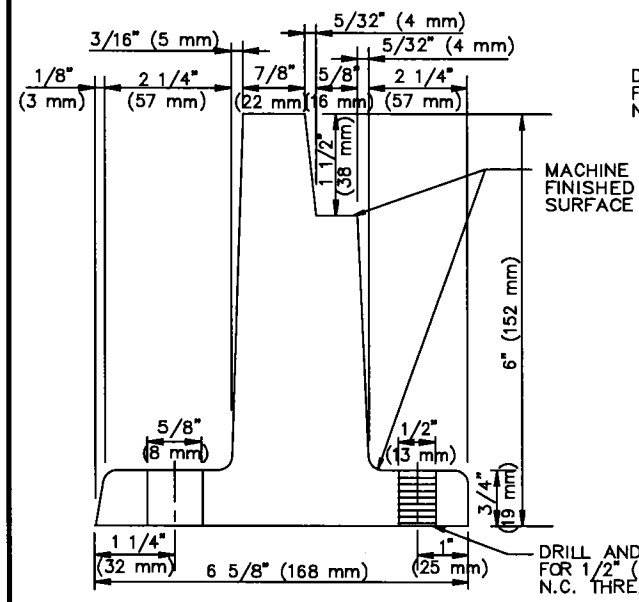
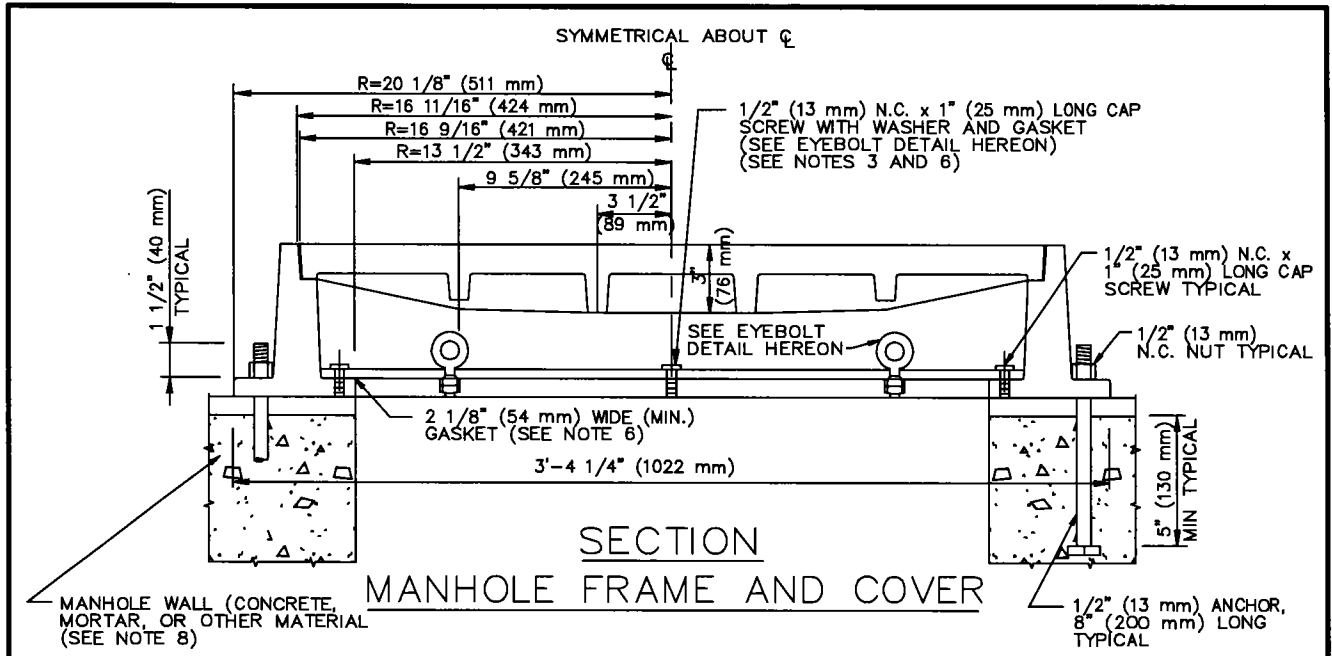

STANDARD PLANS FOR PUBLIC WORKS CONSTRUCTION		
PROMULGATED BY THE PUBLIC WORKS STANDARDS, INC., GREENBOOK COMMITTEE 1984 REV. 1996, 2009	<h2 style="margin: 0;">MANHOLE FRAME AND COVER PRESSURE TYPE</h2>	STANDARD PLAN <h1 style="margin: 0;">211-2</h1> SHEET 1 OF 2
USE WITH STANDARD SPECIFICATIONS FOR PUBLIC WORKS CONSTRUCTION		

NOTES:

1. EXCEPT AS OTHERWISE INDICATED, THE MANHOLE FRAME AND COVER SHALL CONFORM TO SPPWC 632, 30" (762 mm) MANHOLE FRAME AND COVER.
2. THE PRESSURE PLATE SHALL BE STEEL CONFORMING TO ASTM A36 (A 36M), AND SHALL BE GALVANIZED AFTER FABRICATION, BUT BEFORE INSTALLATION OF SCREWS AND BOLTS.
3. CAP SCREWS AND EYEBOLTS, INCLUDING WASHERS AND NUTS ATTACHED THERETO, SHALL BE FABRICATED FROM ANY SERIES 300 STAINLESS STEEL.
4. ALL HOLES IN CAST IRON SHALL BE DRILLED AFTER CASTING, OR PLUGGED PRIOR TO CASTING. THEY SHALL NOT BE PUNCHED.
5. ALL IRON CASTING SHALL RECEIVE AN ASPHALTIC COATING AFTER FABRICATION.
6. GASKET MATERIAL SHALL BE 1/16" (2 mm) THICK NEOPRENE RUBBER. PRESSURE PLATE GASKET SHALL BE 2'-7 1/4" (794 mm) O.D.
7. ALL NUTS AND BOLTS SHALL BE TIGHTENED TO A MINIMUM TORQUE OF 25 FOOT-POUNDS (34 Nm).
8. FRAME SHALL BE SET ON 1/2" (13 mm) THICK MINIMUM WET MORTAR BASE, CLASS "B" MORTAR.
9. MANHOLE FRAME AND COVER AND PRESSURE PLATE ASSEMBLY SHALL BE TESTED FOR ACCURATE FIT PRIOR TO DELIVERY TO JOBSITE AND MARKED IN SETS.

STANDARD PLANS FOR PUBLIC WORKS CONSTRUCTION

STANDARD PLAN

**MANHOLE FRAME AND COVER
PRESSURE TYPE**

211-2

SHEET 2 OF 2

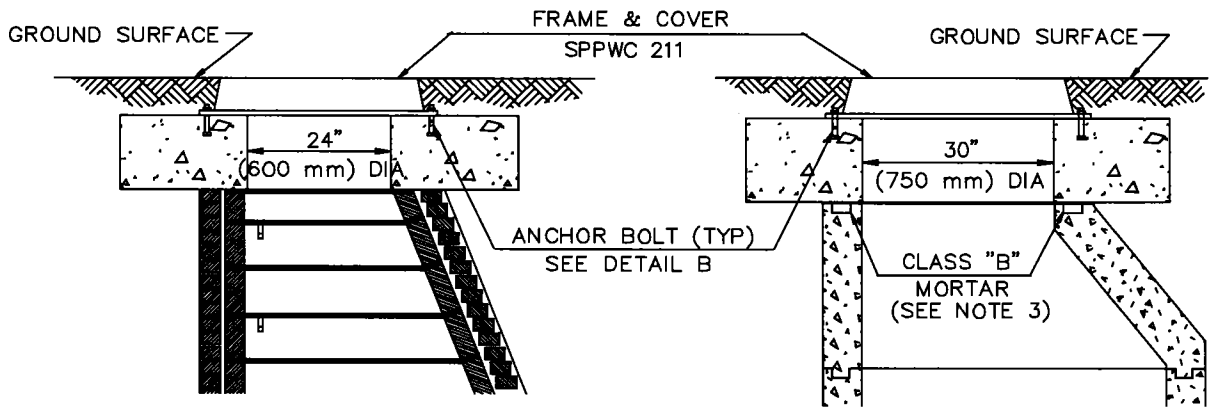

BRICK MANHOLE SHAFT

PRECAST CONCRETE CONE

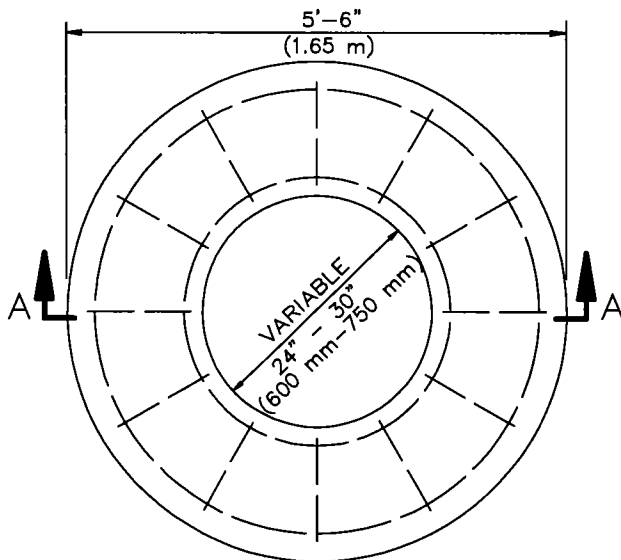

PLAN

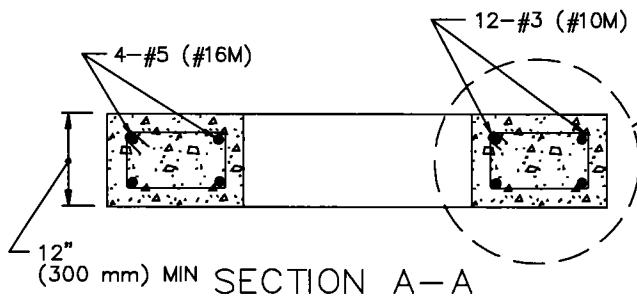

SECTION A-A

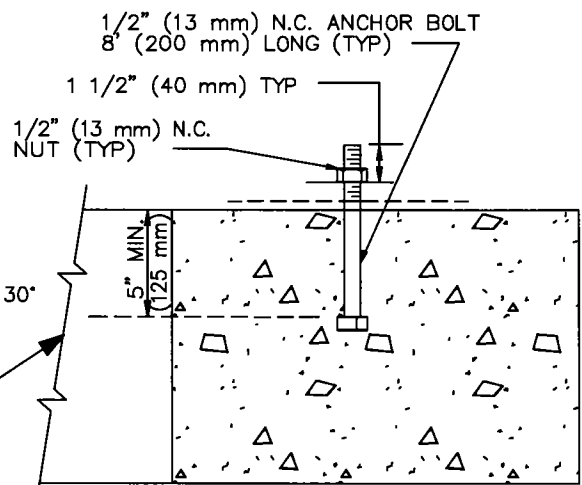

DETAIL B

STANDARD PLANS FOR PUBLIC WORKS CONSTRUCTION

PROMULGATED BY THE
PUBLIC WORKS STANDARDS, INC.,
GREENBOOK COMMITTEE
1984
REV. 1996, 2009

**ANCHOR SYSTEM FOR
PRESSURE COVER**

STANDARD PLAN

212-2

USE WITH STANDARD SPECIFICATIONS FOR PUBLIC WORKS CONSTRUCTION

SHEET 1 OF 2

NOTES:

1. ANCHOR SYSTEM DESIGNED FOR LESS THAN 10' (3 m) OF HEAD.
2. MINIMUM EMBEDMENT OF 1/2" (13 mm) ϕ ANCHOR BOLT WITH HEAD SHALL BE 5" (130 mm).
3. SET CONCRETE ANCHOR ON WET, CLASS "B" MORTAR ON TOP OF BRICK MANHOLE SHAFT OR PRECAST CONCRETE CONE.
4. UNLESS OTHERWISE NOTED, 1/2" (13 mm) ϕ ANCHOR BOLTS AND NUTS ARE REQUIRED AND SHALL BE FABRICATED FROM ANY SERIES 300 STAINLESS STEEL.
5. NUTS ON ANCHOR BOLTS SHALL BE TIGHTENED TO A MINIMUM TORQUE OF 25 FOOT-POUNDS (34 Nm).

STANDARD PLANS FOR PUBLIC WORKS CONSTRUCTION

STANDARD PLAN

**ANCHOR SYSTEM FOR
PRESSURE COVER**

212-2

SHEET 2 OF 2

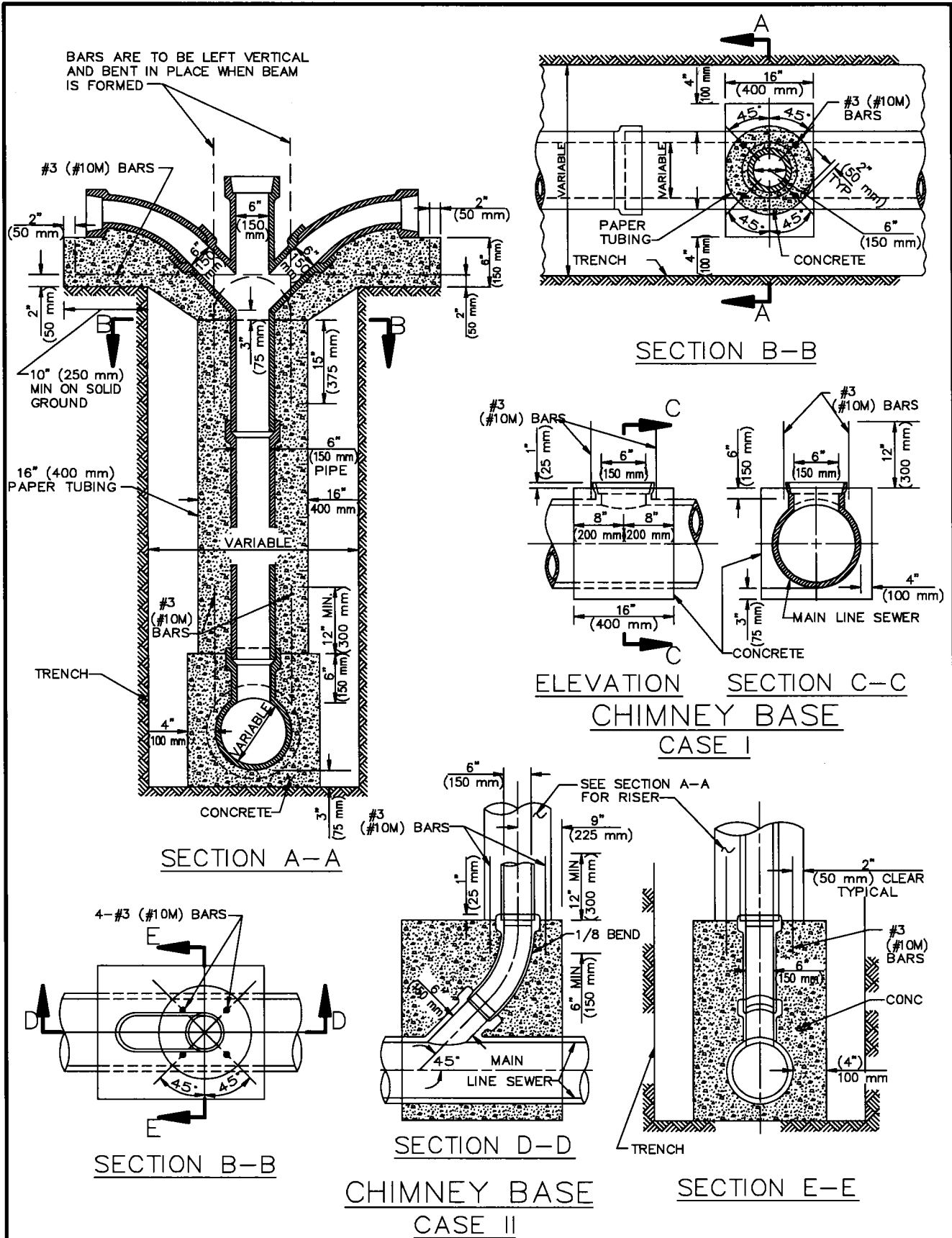

STANDARD PLANS FOR PUBLIC WORKS CONSTRUCTION

PROMULGATED BY THE
 PUBLIC WORKS STANDARDS INC.
 GREENBOOK COMMITTEE
 1984
 REV. 1993, 1996, 2009

CHIMNEYS

STANDARD PLAN

220-3

USE WITH STANDARD SPECIFICATIONS FOR PUBLIC WORKS CONSTRUCTION

SHEET 1 OF 2

NOTES

1. THE UPPER END OF THE CHIMNEY PIPE SHALL BE AT LEAST 8' (2.5 m) BELOW THE GRADE OF THE LOWER CURB.
2. NO CONNECTION SHALL BE MADE DIRECTLY TO TOP OF CHIMNEY PIPE.
3. WHERE ONE HOUSE LATERAL IS TO BE JOINED TO THE CHIMNEY PIPE, USE A SINGLE WYE AND FACE WYE TOWARDS PROPERTY TO BE SERVED.
4. WHERE TWO OR MORE HOUSE LATERALS ARE TO BE JOINED TO THE CHIMNEY PIPE, INSTALL WYE BRANCHES AS FOLLOWS:
 - A. FOR TWO HOUSE LATERALS, ONE SERVING EACH SIDE OF STREET, USE A DOUBLE WYE BRANCH.
 - B. FOR TWO HOUSE LATERALS SERVING THE SAME SIDE OF THE STREET, USE TWO SINGLE WYES STACKED WITH BRANCHES FACING THE PROPERTIES SERVED.
 - C. FOR THREE OR FOUR HOUSE LATERALS, USE TWO DOUBLE WYE BRANCHES OR ONE DOUBLE AND ONE SINGLE WYE BRANCH STACKED.
5. EACH DOUBLE OR SINGLE WYE BRANCH AND EIGHTH BEND SHALL BE SUPPORTED BY A CONCRETE BEAM AS SHOWN.
6. FOR CHIMNEY BASE, 6" (150 mm) TEE BRANCH OR WYE SHALL BE INSTALLED VERTICALLY ON TOP OF THE MAIN LINE SEWER AS SHOWN. THE CHIMNEY BASE MUST BE POURED AND SET WITH DOWELS AS SHOWN 24 HOURS BEFORE THE CHIMNEY CONCRETE IS POURED.
7. ALL CONCRETE SHOWN SHALL BE CLASS 520-C-2500 (310-C-17).
8. CASE I SHALL BE FOR VITRIFIED CLAY PIPE ONLY.
9. CASE II SHALL BE FOR ALL ALLOWABLE PIPE MATERIALS.
10. FOR ABS PIPE USE SOLVENT WELDED JOINTS ONLY.
11. A CAP SHALL BE INSTALLED AT THE OPENING OF THE PIPE RISER AND AT EACH UNCONNECTED BRANCH, SEALED AROUND ITS CIRCUMFERENCE WITH 1" (25 mm) THICK TYPE "F" MORTAR.

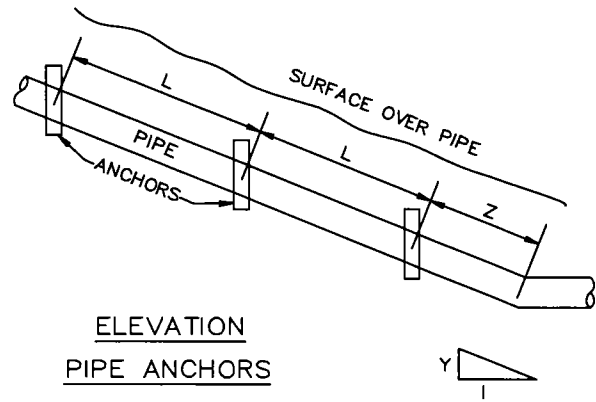
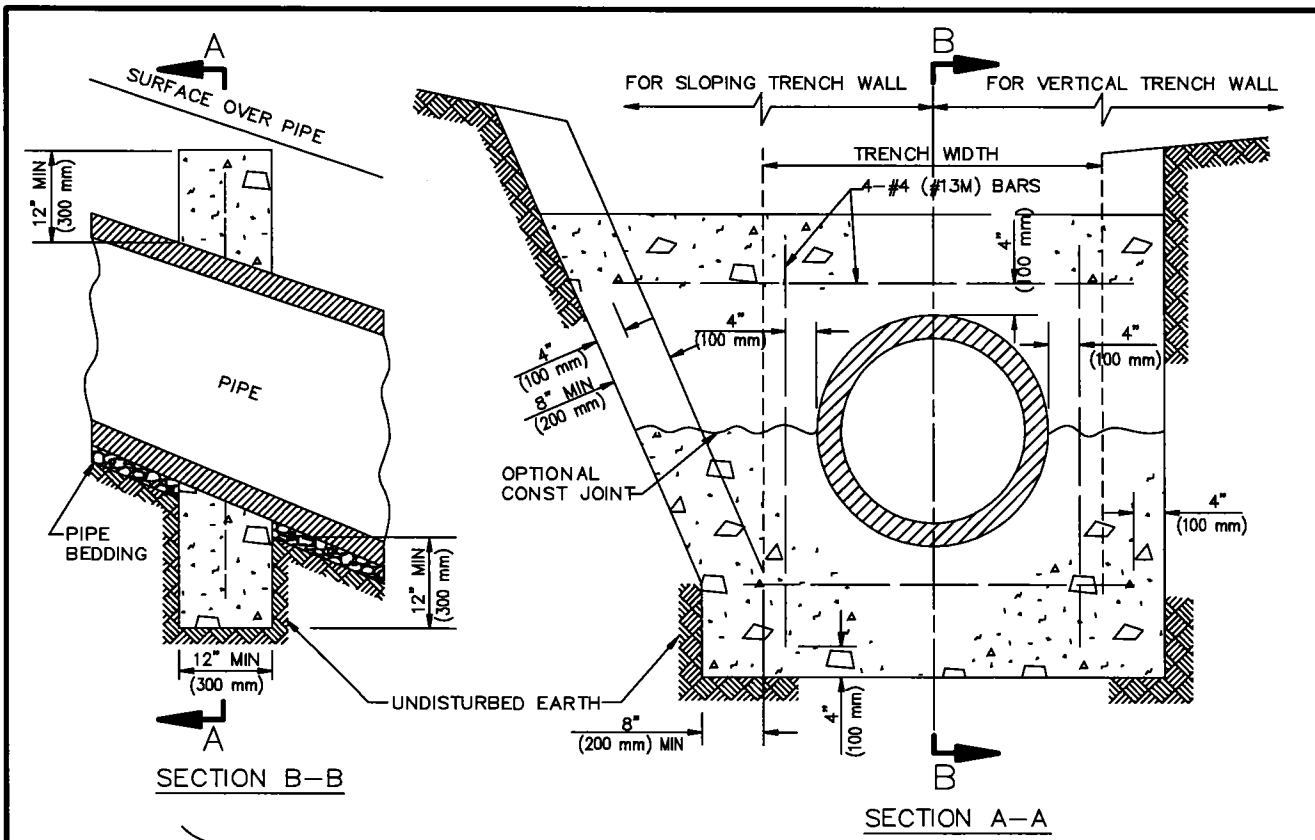

TABLE A

PIPE SLOPE(%) Y: 1(100)	L DISTANCE (MAX)	Z DISTANCE (MAX)
100	12' (3.65 m)	4' (1.20 m)
67	14' (4.25 m)	8' (2.40 m)
50	16' (4.90 m)	12' (3.65 m)
40	18' (5.50 m)	18' (5.50 m)
33	20' (6.00 m)	20' (6.00 m)

ANCHORS

NOTES:

1. ANCHORS SHALL BE CLASS 450-C-2000 (265-C-14) CONCRETE.
2. FOR CLAY PIPE, ANCHORS SHALL NOT BE PLACED WITHIN 6" (150 mm) OF THE PIPE JOINT.
3. TRENCH SHALL BE BACKFILL PER NOTE 4 ON SHEET 2.
4. SPACING OF ANCHORS FOR PIPE SLOPES BETWEEN VALUES SHOWN IN TABLE "A" MAY BE PROPORTIONED.

STANDARD PLANS FOR PUBLIC WORKS CONSTRUCTION		
PROMULGATED BY THE PUBLIC WORKS STANDARDS INC. GREENBOOK COMMITTEE 1984 REV. 1996, 2009	<h2 style="margin: 0;">PIPE ANCHORS AND BACKFILL STABILIZERS</h2>	STANDARD PLAN <h1 style="margin: 0;">221-2</h1>
USE WITH STANDARD SPECIFICATIONS FOR PUBLIC WORKS CONSTRUCTION		
		SHEET 1 OF 2

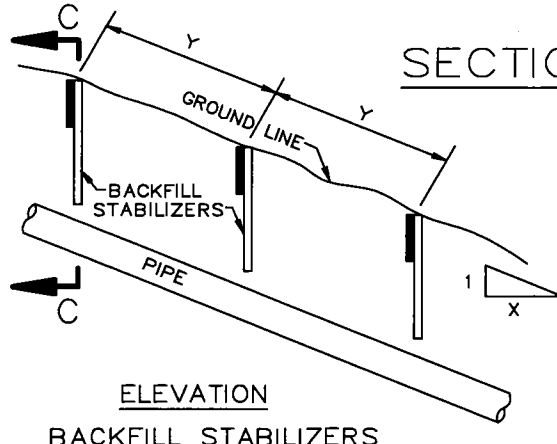
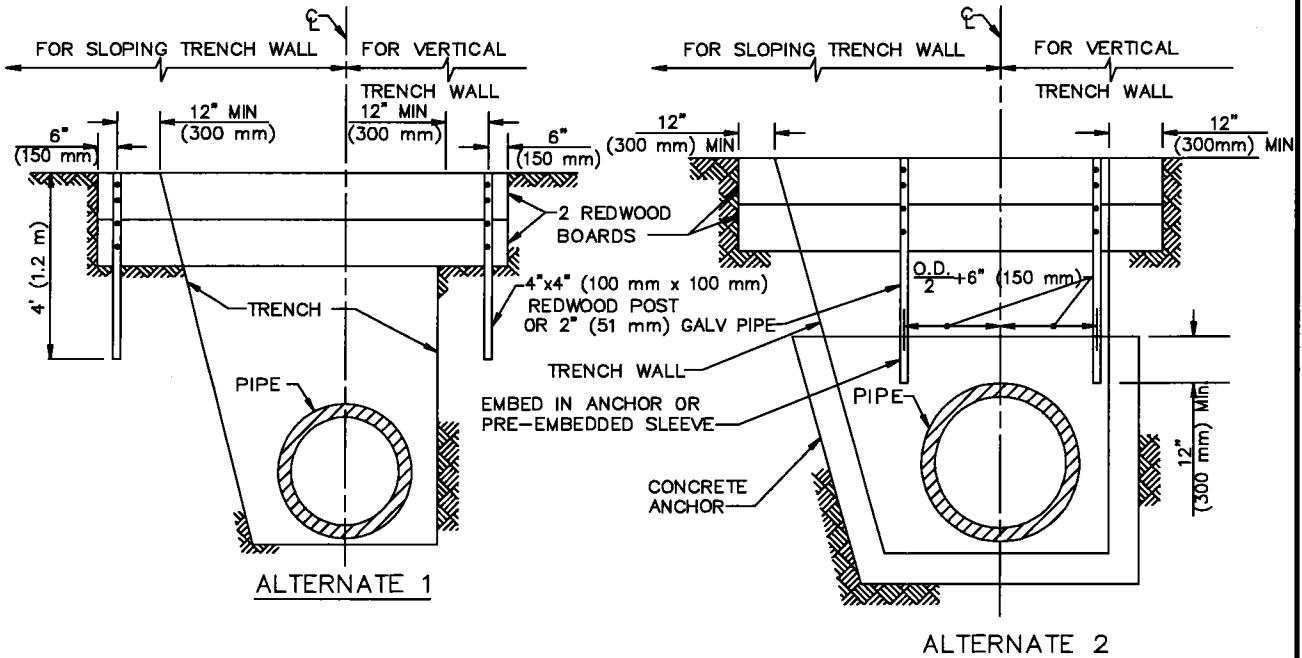

SECTION C-C

TABLE B

GROUND SLOPE X:1	TABLE B Y (MAX)
1:1	5' (1.5 m)
1 1/2:1	9' (2.75 m)
2:1	12' (3.65 m)
2 1/2:1	16' (4.9 m)
3:1	20' (6.0 m)

ELEVATION
BACKFILL STABILIZERS

STABILIZERS

NOTES:

1. REDWOOD BOARDS SHALL BE 2" x 12" (50 x 300 mm) WHERE DEPTH OF COVER OVER PIPE PERMITS, OTHERWISE USE 2" x 10" (50 x 250 mm).
2. REDWOOD BOARDS SHALL BE PLACED ON THE HIGH GROUND SIDE OF THE POSTS.
3. EACH REDWOOD BOARD SHALL BE FASTENED BY USING 2-16d NAILS TO EACH REDWOOD POST OR A 3/8" (10 mm) BOLT AND NUT WITH WASHERS TO EACH GALVANIZED PIPE. ALL HARDWARE SHALL BE GALVANIZED.
4. TRENCH BACKFILL SHALL BE CONSOLIDATED BY MECHANICAL COMPACTION. IN LIEU OF MECHANICALLY COMPACTION, SOIL CEMENT MAY BE USED; HOWEVER, THE TOP 12" (300 mm) OF BACKFILL SHALL BE NATIVE SOIL, MECHANICALLY COMPACTED.
5. SPACING OF STABILIZERS FOR GROUND SLOPES BETWEEN VALUES SHOWN IN TABLE "B" MAY BE PROPORTIONED.
6. THE CONTRACTOR MAY, AT ITS OPTION, SUBSTITUTE DOUGLAS FIR FOR THE REDWOOD PROVIDED IT HAS BEEN TREATED WITH PRESERVATIVES.

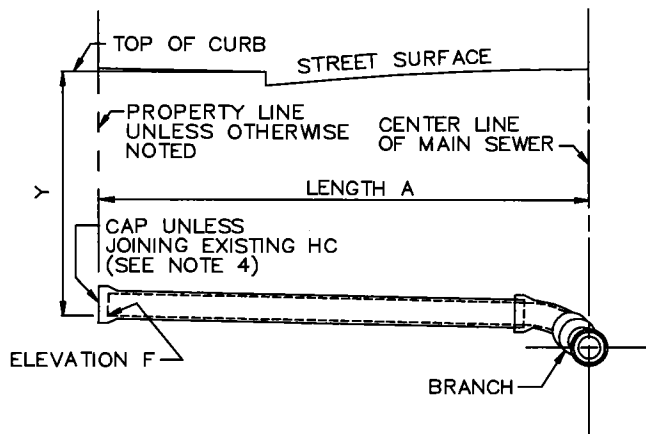

PROFILE
TYPE A

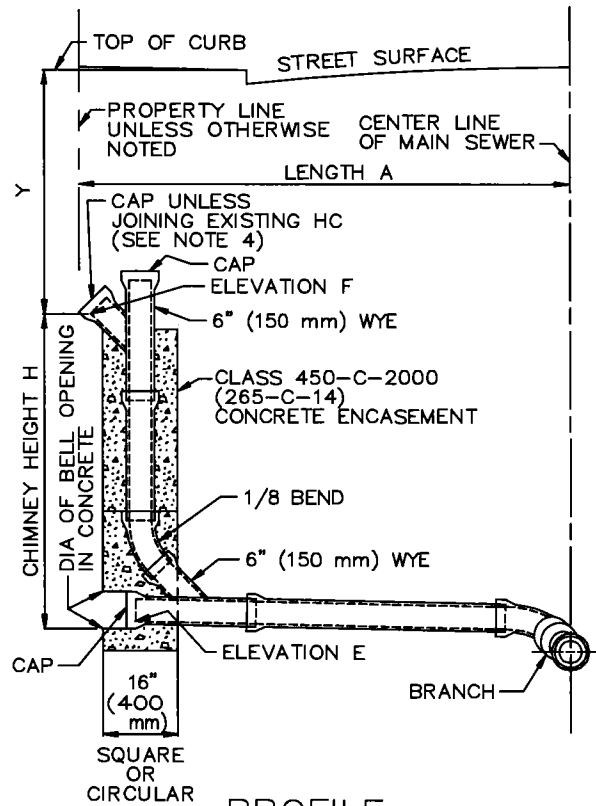

PROFILE
TYPE B

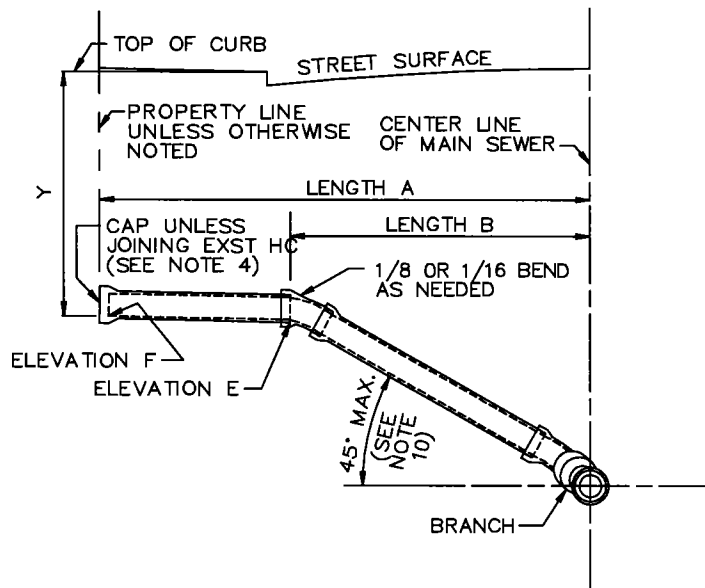

PROFILE
TYPE C

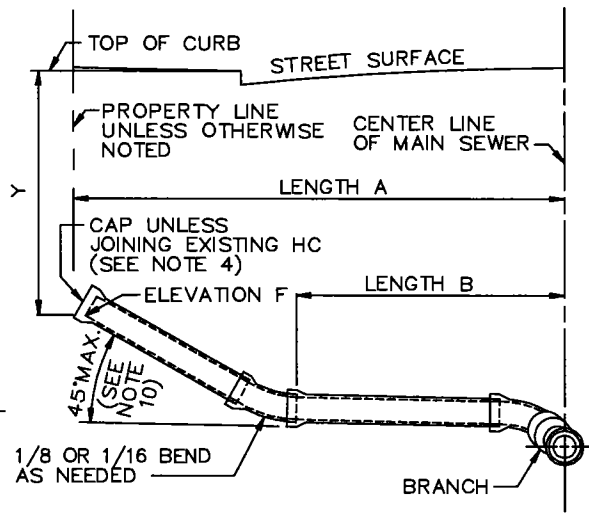

PROFILE
TYPE D

STANDARD PLANS FOR PUBLIC WORKS CONSTRUCTION

PROMULGATED BY THE
PUBLIC WORKS STANDARDS INC.
GREENBOOK COMMITTEE
1984
REV. 1996, 2009

HOUSE CONNECTION SEWER

STANDARD PLAN

222-2

USE WITH STANDARD SPECIFICATIONS FOR PUBLIC WORKS CONSTRUCTION

SHEET 1 OF 2

NOTES

1. EXCEPT AS OTHERWISE INDICATED ON THE PLANS, ALL HOUSE CONNECTION SEWERS SHALL BE TYPE "A" AND SHALL BE CONSTRUCTED ON STRAIGHT LINES AND GRADES BETWEEN CONTROL POINTS AND ELEVATIONS.
2. DIMENSIONS:
 - A. $Y = 6'$ (1.85 m)
 - B. LENGTHS "A" AND "B" - SEE PLANS
 - C. HEIGHT "H" - SEE PLANS
 - D. ELEVATIONS "E" AND "F" - SEE PLANS
3. ALL HOUSE CONNECTION SEWER PIPE SHALL BE 150 mm (6") UNLESS OTHERWISE INDICATED AND MAY BE ANY OF THE FOLLOWING:
 - A. VC PIPE
 - B. PE PIPE
 - C. ABS SOLID WALL PIPE
 - D. ABS COMPOSITE PIPE
 - E. PVC PLASTIC PIPE

PROVIDED THAT CHANGES FROM ONE TYPE OF MATERIAL OR SIZE TO ANOTHER SHALL BE MADE ONLY BY MEANS OF SUITABLE ADAPTERS APPROVED BY THE ENGINEER.

4. THE UPPER END OF THE HOUSE CONNECTION SHALL BE SEALED BY INSTALLING A CAP AND SEALING THE CAP WITH 1" (25 mm) THICK TYPE "F" MORTAR AROUND THE CIRCUMFERENCE OF THE CAP.
5. EXCEPT AS CONTROLLED BY ELEVATIONS INDICATED ON THE PROJECT PLANS, THE MINIMUM SLOPE FOR ALL PIPE SHALL BE 2% (S=0.02 MINIMUM).
6. THE FIGURE IN A CIRCLE ON THE PLANS ADJACENT TO A HOUSE CONNECTION SEWER STATION INDICATES THE DEPTH IN FEET (METERS) BELOW THE EXISTING TOP OF CURB TO WHICH THE INVERT OF THE UPPER END OF THE HOUSE CONNECTION SEWER SHALL BE CONSTRUCTED. IF NO DEPTH IS INDICATED, THE INVERT OF THE UPPER END SHALL BE THE ELEVATION SHOWN ON THE PROFILE. WHERE NEITHER DEPTH NOR ELEVATION IS INDICATED, THE INVERT SHALL BE 6' (1.85 m) BELOW THE TOP OF THE EXISTING CURB.
7. BRANCHES SHALL BE EITHER TEES OR WYES AND SHALL BE ROTATED UPWARD FROM THE HORIZONTAL TO AN ANGLE OF 22-1/2° TO 45° WHEN TEES ARE USED. BENDS ARE NOT REQUIRED BUT MAY BE USED AT THE OPTION OF THE CONTRACTOR. WHEN THE BRANCH ROTATION DOES NOT CONFORM TO THE SLOPE OF THE HOUSE CONNECTION SEWER, PULLED JOINTS MAY BE USED FOR ADJUSTMENT.
8. THE MAXIMUM DEFLECTION AT EACH JOINT FOR 4" (100 mm) AND 6" (150 mm) VITRIFIED CLAY PIPE HOUSE CONNECTION SEWERS SHALL BE 4", WHICH IS EQUAL TO A PULL OF 9/16" (14 mm) FOR A 6" (150 mm) PIPE AND 3/8" (10 mm) FOR A 4" (100 mm) PIPE. (PULL IS DEFINED AS THE SEPARATION OF THE ABUTTING PIPE ENDS ON THE CONVEX SIDE OF THE CURVE MEASURED AT THE OUTSIDE PIPE BARREL.)
9. CONNECTION OF A BUILDING SEWER SMALLER THAN 6" (150 mm) TO A 6" (150 mm) HOUSE CONNECTION SEWER SHALL BE MADE USING AN APPROVED INCREASER TEE OR AN INCREASER FOLLOWED BY A TEE.
10. ALL HOUSE CONNECTION SEWERS OR PORTIONS THEREOF CONSTRUCTED ON A SLOPE EXCEEDING 45° SHALL BE ANCHORED PER SPPWC 221.
11. HOUSE CONNECTION SEWERS CONSTRUCTED PURSUANT TO A HOUSE CONNECTION PERMIT SHALL CONFORM TO ALL APPLICABLE STATUTES AND ORDINANCES.

STANDARD PLANS FOR PUBLIC WORKS CONSTRUCTION

HOUSE CONNECTION SEWER

STANDARD PLAN

222-2

SHEET 2 OF 2

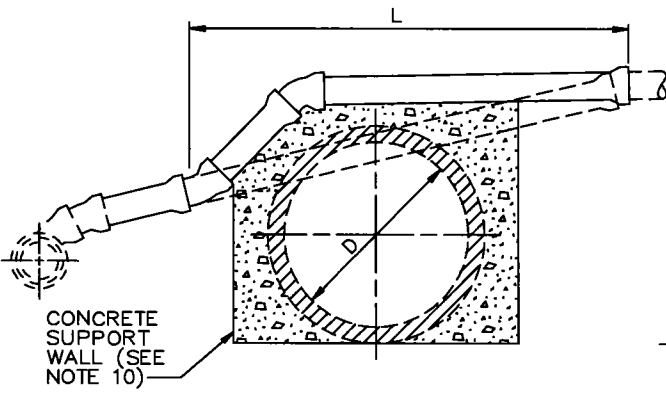

CASE A

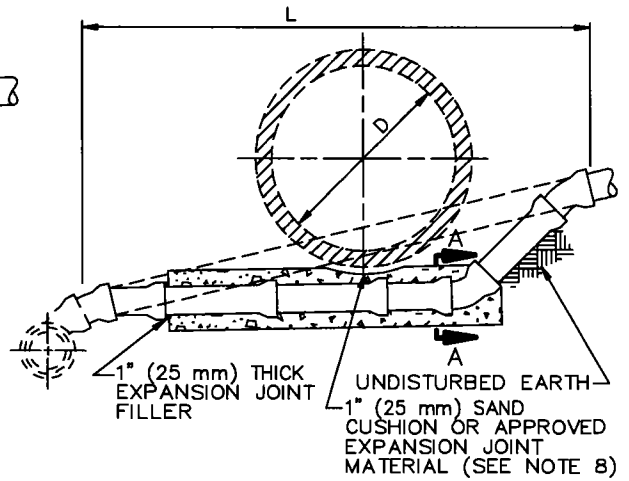

CASE D

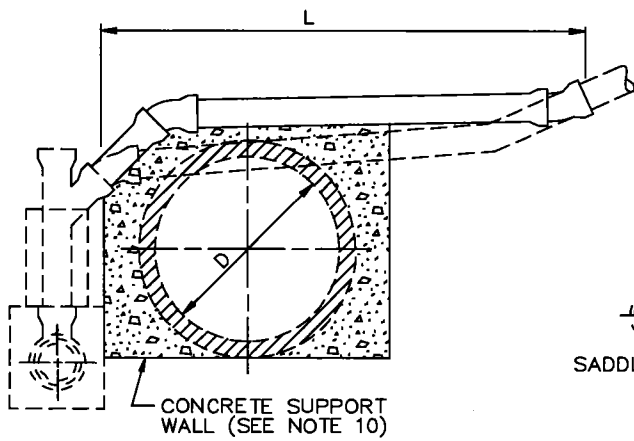

CASE B

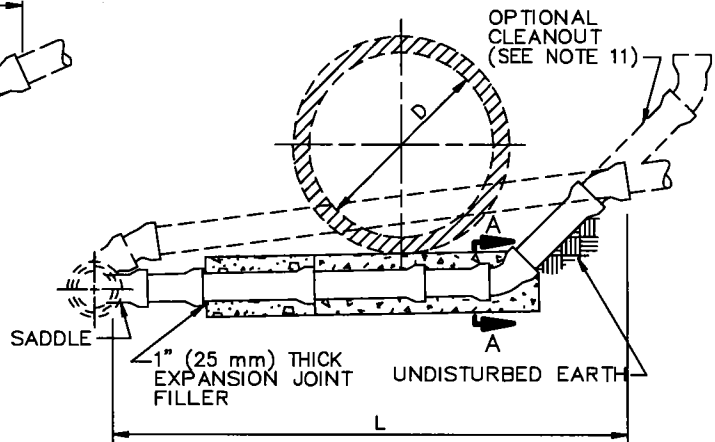

CASE E

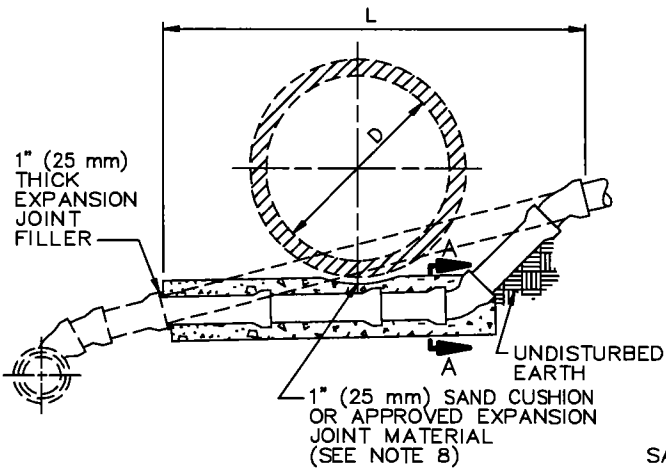

CASE C

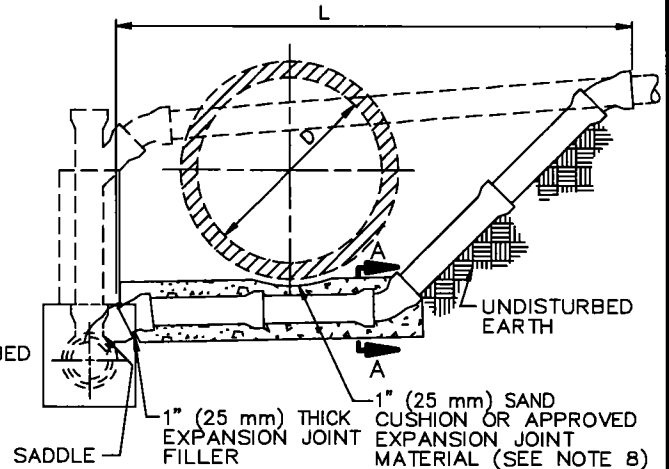

CASE F

STANDARD PLANS FOR PUBLIC WORKS CONSTRUCTION

PROMULGATED BY THE
PUBLIC WORKS STANDARD, INC.
GREENBOOK COMMITTEE
1984
REV. 1996, 2009

HOUSE CONNECTION REMODELING

STANDARD PLAN

223-2

USE WITH STANDARD SPECIFICATIONS FOR PUBLIC WORKS CONSTRUCTION

SHEET 1 OF 3

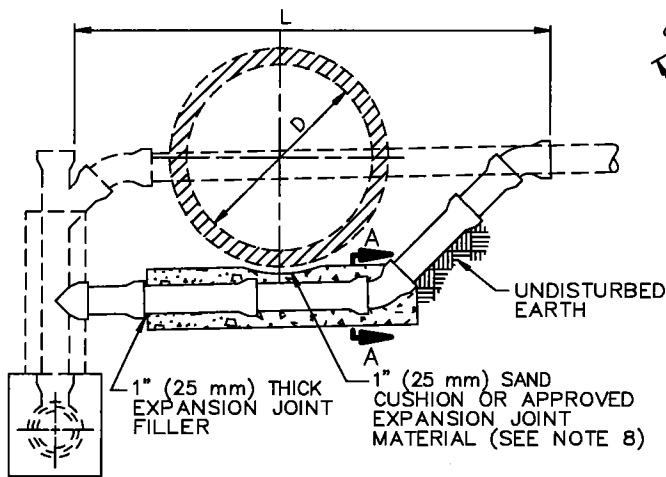

CASE G

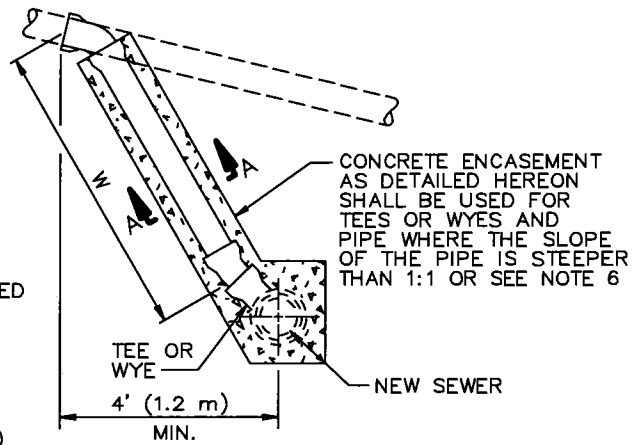

CASE R

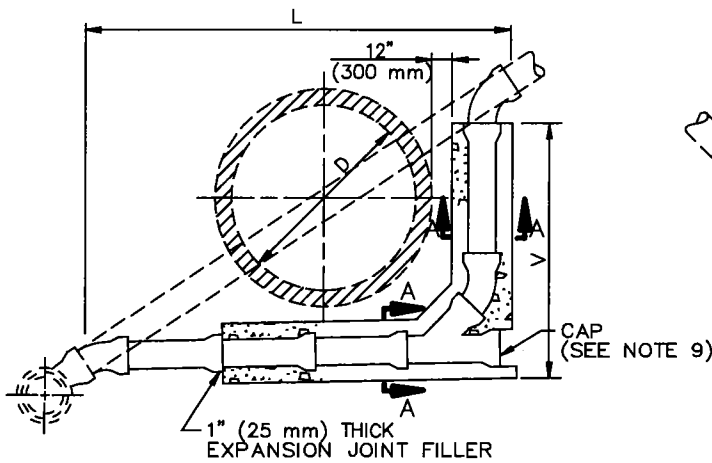

CASE H

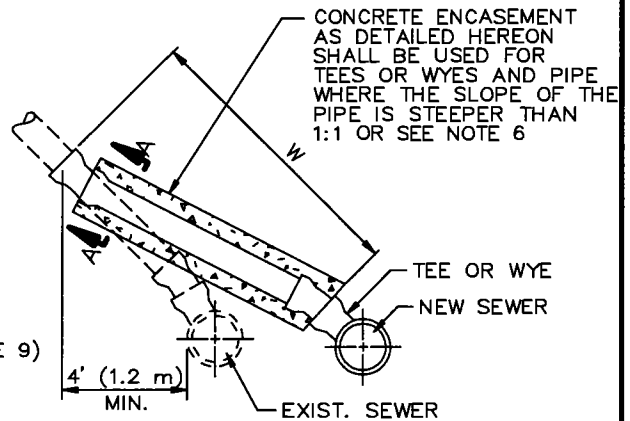

CASE S

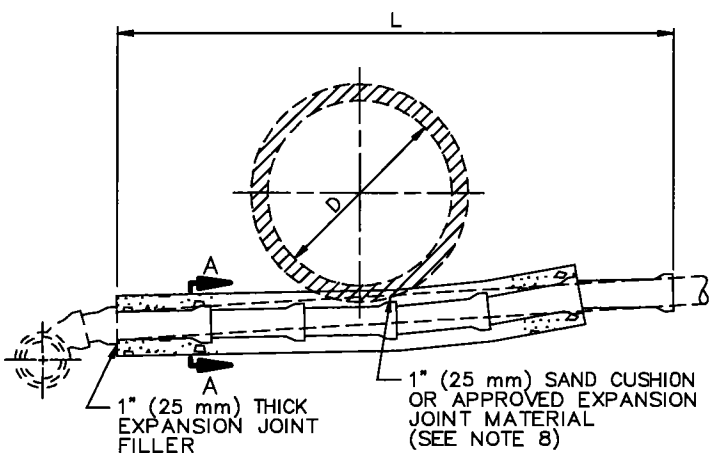

CASE K

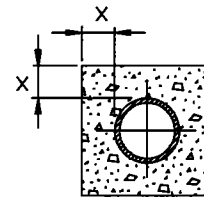

NOMINAL DIAMETER OF PIPE INCHES (mm)	MINIMUM DIMENSIONS X INCHES (mm)
6 (150)	3 (75)
8 (200)	4 (100)
10 (250)	5 (125)
12 (300)	6 (150)

SECTION A-A
CONCRETE ENCASEMENT DETAIL
(SEE NOTE 5)

NOTES

1. EXCEPT AS OTHERWISE INDICATED HEREON OR ON THE PLANS, ALL HOUSE CONNECTION REMODELING SHALL CONFORM TO THE APPLICABLE PORTIONS OF SPPWC 222, HOUSE CONNECTION SEWER.
2. SEE PROJECT PLANS FOR VALUES OF D, L, V, AND W. (DIMENSION L IS THE HORIZONTAL LENGTH OF THE HOUSE CONNECTION REMODELING).
3. EXISTING SEWERS ARE INDICATED BY DASHED LINES. HOUSE CONNECTION SEWERS TO BE CONSTRUCTED ARE INDICATED BY SOLID LINES AND SHALL BE OF THE SAME MATERIAL AS THE EXISTING SEWER. THE CONTRACTOR MAY CONSTRUCT THE SEWER WITH OTHER MATERIALS ALLOWED BY SPPWC 222 PROVIDED APPROVED ADAPTORS ARE UTILIZED.
4. 1/16 (22.5°) OR 1/8 (45°) BENDS SHALL BE USED TO REMODEL OR CONSTRUCT ANY SEWER ON A CURVE OR AT ANY CHANGE IN ALIGNMENT. WHERE PHYSICAL OR GEOMETRIC LIMITATIONS PRECLUDE THE USE OF 1/16 (22.5°) OR 1/8 (45°) BENDS, THE CONTRACTOR SHALL SUBMIT TO THE ENGINEER FOR APPROVAL THE PROPOSED METHOD OF REMODELING OR CONSTRUCTION.
5. ALL HOUSE CONNECTION SEWERS TO BE CONSTRUCTED UNDER A PROPOSED CONDUIT SHALL BE ENCASED IN CONCRETE AS SHOWN HEREON. WHEN THE HOUSE CONNECTION SEWER SLOPE EXCEEDS 1:1 THE CONTRACTOR MAY, AT ITS OPTION, PLACE A CIRCULAR CROSS SECTION WITH MINIMUM COVER EQUAL TO DIMENSION "X" AS SHOWN ON SECTION A-A HEREON IN LIEU OF A SQUARE CROSS SECTION OF CONCRETE. CONCRETE BEDDING AND ENCASEMENT SHALL BE CLASS 450-C-2000 (250-C-14) AND SHALL EXTEND TO THE FIRST PIPE JOINT AT LEAST 1' (300 mm) BEYOND THE OD OF EACH SIDE OF THE PROPOSED CONDUIT.
6. FOR CASE R AND S, WHEN THE SLOPE OF THE PIPE EXCEEDS 1:1, THE CONTRACTOR MAY, AT ITS OPTION, CONSTRUCT A CHIMNEY CONFORMING TO SPPWC 220 ON THE NEW SEWER IN LIEU OF CONSTRUCTING THE ENCASEMENT SHOWN HEREON.
7. FOR CASES E AND F, SADDLES SHALL BE CONNECTED EITHER TO THE LENGTH OF PIPE CONTAINING THE EXISTING TEE OR WYE OR TO THE ADJACENT DOWNSTREAM PIPE LENGTH.
8. CONDUITS TO BE INSTALLED OVER OR WITHIN 1" (25 mm) OF ANY CONCRETE ENCASEMENT OR STRUCTURE, WHETHER EXISTING OR TO BE PLACED IN CONFORMITY WITH THE REQUIREMENTS HEREIN, SHALL BE INSTALLED ON A 1" (25 mm) SAND CUSHION OR APPROVED EXPANSION JOINT MATERIAL. CONCRETE ENCASEMENT INSTALLED PURSUANT TO THIS STANDARD PLAN SHALL BE SEPARATED FROM EXISTING CONDUIT WITH 1" (25 mm) THICK EXPANSION JOINT MATERIAL.
9. THOSE PORTIONS OF AN ABANDONED PIPE LOCATED BENEATH OR WITHIN 6" (150 mm) OF A RELOCATED HOUSE CONNECTION SEWER SHALL BE REMOVED. THE EXCAVATION SHALL BE REFILLED TO THE GRADE OF THE NEW PIPE INVERT WITH CLASS 100-E-100 (60-E-0.7) CONCRETE. THE CONTRACTOR MAY, AT ITS OPTION, SUBSTITUTE MECHANICALLY COMPACTED BACKFILL IN LIEU OF THE CLASS 100-E-100 (60-E-0.7) CONCRETE. THOSE PORTIONS OF ABANDONED PIPE NOT REMOVED SHALL BE SEALED. WHERE CAPS ARE USED, THEY SHALL BE SEALED BY FILLING THE SPACE ABOVE THE CAP WITH SAND AND A 1" (25 mm) THICK COATING OF TYPE "F" MORTAR.
10. SUPPORT WALLS SHALL CONFORM TO SPPWC 224.
11. WHEN INDICATED ON THE PLANS OR THE SPECIAL PROVISIONS, A CLEANOUT SHALL BE CONSTRUCTED IN CONJUNCTION WITH CASE E AS FOLLOWS:
 - A. SUBSTITUTE A "Y" FOR THE 45° BEND.
 - B. PLACE A 45° BEND ON THE UPPER END OF THE "Y".
 - C. CAP TOP OF 45° BEND WITH A CAP AND SEAL WITH 1" (25 mm) THICK TYPE "F" MORTAR AROUND THE CIRCUMFERENCE OF THE CAP.

STANDARD PLANS FOR PUBLIC WORKS CONSTRUCTION

STANDARD PLAN

HOUSE CONNECTION REMODELING

223-2

SHEET 3 OF 3

CASE I REINFORCED CONCRETE BEAM

FOR 4" (100 mm) TO 24" (610 mm) ID PIPE

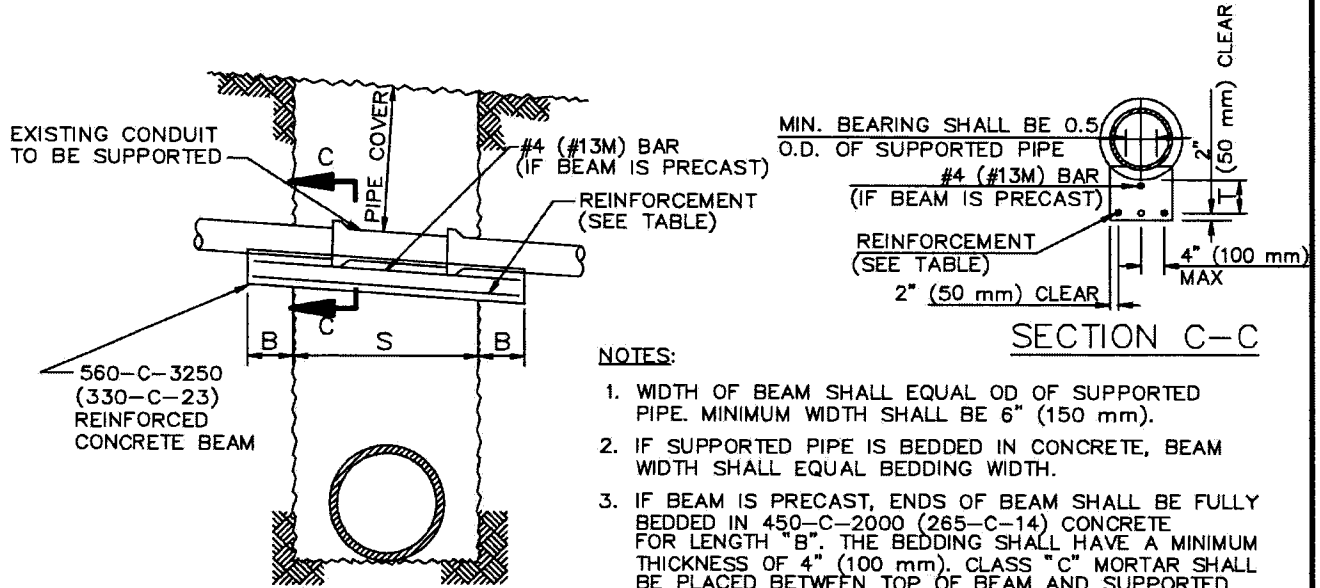

NOTES:

1. WIDTH OF BEAM SHALL EQUAL OD OF SUPPORTED PIPE. MINIMUM WIDTH SHALL BE 6" (150 mm).
2. IF SUPPORTED PIPE IS BEDDED IN CONCRETE, BEAM WIDTH SHALL EQUAL BEDDING WIDTH.
3. IF BEAM IS PRECAST, ENDS OF BEAM SHALL BE FULLY BEDDED IN 450-C-2000 (265-C-14) CONCRETE FOR LENGTH "B". THE BEDDING SHALL HAVE A MINIMUM THICKNESS OF 4" (100 mm). CLASS "C" MORTAR SHALL BE PLACED BETWEEN TOP OF BEAM AND SUPPORTED PIPE TO PROVIDE MINIMUM BEARING SHOWN.
4. THIS CASE IS PERMITTED ONLY IF THE TRENCH WALLS ARE FIRM AND UNYIELDING.
5. MAXIMUM SPACING OF BARS SHALL BE 4" (100 mm) OC.

SEE REINFORCED CONCRETE BEAM TABLE (DIMENSIONS AND REINFORCEMENT) ON PAGE 2, THIS SECTION.

STANDARD PLANS FOR PUBLIC WORKS CONSTRUCTION

PROMULGATED BY THE
PUBLIC WORKS STANDARDS INC.
GREENBOOK COMMITTEE
1984
REV. 1996, 2009

SUPPORTS FOR CONDUITS ACROSS TRENCHES

USE WITH STANDARD SPECIFICATIONS FOR PUBLIC WORKS CONSTRUCTION

STANDARD PLAN

224-2

SHEET 1 OF 4

REINFORCED CONCRETE BEAM (DIMENSIONS AND REINFORCEMENT)

		PIPE COVER														
		0' TO 8'-0"			8'-0" TO 12'-0"			12'-0" TO 16'-0"			16'-0" TO 20'-0"			20'-0" TO 25'-0"		
		(0 m TO 2.4 m)			(2.4 m TO 3.7 m)			(3.7 m TO 4.9 m)			(4.9 m TO 6.0 m)			(6.0 m TO 7.6 m)		
	S	T	BARS	B	T	BARS	B	T	BARS	B	T	BARS	B	T	BARS	B
0' TO 4'-0"	(8m TO 1.2m)	8"	#4 (#13M)	1'-6" (0.50m)	8"	#4 (#13M)	1'-6" (0.50m)	9"	#4 (#13M)	1'-6" (0.50m)	10"	#4 (#13M)	1'-6" (0.50m)	10 1/2"	#4 (#13M)	1'-6" (0.50m)
4'-0" TO 5'-0"	(1.2m TO 1.50m)	8"	#4 (#13M)	1'-6" (0.50m)	9 1/2"	#4 (#13M)	1'-6" (0.50m)	11"	#4 (#13M)	1'-6" (0.50m)	12"	#4 (#13M)	1'-6" (0.50m)	12 1/2"	#5 (#16M)	1'-6" (0.50m)
5'-0" TO 6'-0"	(1.5m TO 1.85m)	9"	#4 (#13M)	1'-6" (0.50m)	11"	#5 (#16M)	1'-6" (0.50m)	12 1/2"	#5 (#16M)	1'-6" (0.50m)	13 1/2"	#5 (#16M)	2'-0" (0.6m)	14 1/2"	#5 (#16M)	2'-0" (0.6m)
6'-0" TO 7'-0"	(1.85m TO 2.15m)	10"	#5 (#16M)	1'-6" (0.50m)	12 1/2"	#5 (#16M)	2'-0" (0.6m)	14 1/2"	#5 (#16M)	2'-0" (0.6m)	15 1/2"	#5 (#16M)	2'-0" (0.6m)	16 1/2"	#6 (#19M)	2'-0" (0.6m)
7'-0" TO 8'-0"	(2.15m TO 2.45m)	11"	#5 (#16M)	1'-6" (0.50m)	14"	#5 (#16M)	2'-0" (0.6m)	16"	#5 (#16M)	2'-0" (0.6m)	17 1/2"	#5 (#16M)	2'-6" (0.75m)	19"	#6 (#19M)	2'-6" (0.75m)
8'-0" TO 9'-0"	(2.45m TO 2.75m)	12 1/2"	#5 (#16M)	2'-0" (0.6m)	15 1/2"	#6 (#19M)	2'-6" (0.75m)	17 1/2"	#6 (#19M)	3'-0" (0.90m)	19 1/2"	#6 (#19M)	2'-6" (0.75m)	21"	#6 (#19M)	2'-6" (0.75m)
9'-0" TO 10'-0"	(2.75m TO 3.0m)	13 1/2"	#6 (#19M)	2'-0" (0.6m)	17"	#6 (#19M)	2'-6" (0.75m)	19 1/2"	#6 (#19M)	3'-0" (0.90m)	21 1/2"	#6 (#19M)	3'-0" (0.9m)	23"	#6 (#19M)	3'-0" (0.90m)
10'-0" TO 10'-0"	(3.0m TO 3.35m)	14 1/2"	#6 (#19M)	2'-6" (0.75m)	18 1/2"	#6 (#19M)	3'-0" (0.90m)	21"	#6 (#19M)	3'-0" (0.90m)	23 1/2"	#7 (#22M)	3'-0" (0.9m)	25"	#7 (#22M)	3'-0" (0.90m)
11'0" TO 12'-0"	(3.35m TO 3.65m)	15 1/2"	#6 (#19M)	2'-6" (0.75m)	20"	#6 (#19M)	3'-0" (0.90m)	23"	#7 (#22M)	3'-6" (1.10m)	25 1/2"	#7 (#22M)	3'-6" (1.10m)	27"	#7 (#22M)	3'-6" (1.10m)
12'-0" TO 13'-0"	(3.65m TO 4.00m)	17"	#6 (#19M)	3'-0" (0.90m)	21 1/2"	#7 (#22M)	3'-6" (1.10m)	24 1/2"	#7 (#22M)	3'-6" (1.10m)	27 1/2"	#7 (#22M)	4'-0" (1.20m)	29"	#7 (#22M)	4'-0" (1.20m)
13'-1" TO 14'-0"	(4.00m TO 4.25m)	18"	#7 (#22M)	3'-0" (0.90m)	23"	#7 (#22M)	3'-6" (1.10m)	26 1/2"	#7 (#22M)	3'-6" (1.10m)	29 1/2"	#7 (#22M)	4'-0" (1.20m)	31 1/2"	#7 (#22M)	4'-0" (1.20m)
14'-0" TO 15'-0"	(4.25m TO 4.60m)	19"	#7 (#22M)	3'-0" (0.90m)	25"	#7 (#22M)	4'-0" (1.20m)	28"	#7 (#22M)	4'-0" (1.20m)	30"	#8 (#25M)	4'-6" (1.40m)			
15'-0" TO 16'-0"	(4.6m TO 4.90m)	20 1/2"	#7 (#22M)	3'-6" (1.10m)	26 1/2"	#7 (#22M)	4'-0" (1.20m)	30"	#8 (#25M)	4'-6" (1.40m)						
16'-0" TO 17'-0"	(4.90 TO 5.20m)	21 1/2"	#7 (#22M)	3'-6" (1.10m)	28"	#8 (#25M)	4'-6" (1.40m)									
17'-0" TO 18'-0"	(5.20m TO 5.50m)	22 1/2"	#8 (#25M)	4'-6" (1.40m)	29 1/2"	#8 (#25M)	4'-6" (1.40m)									

CASE 2 CONCRETE WALL

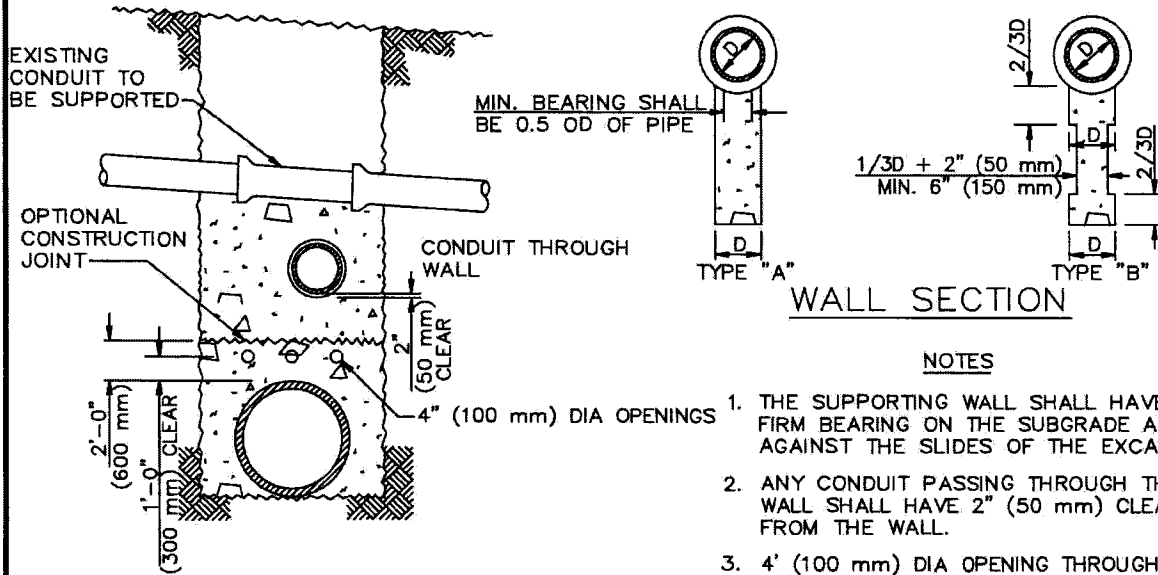

WALL SECTION

NOTES

1. THE SUPPORTING WALL SHALL HAVE A FIRM BEARING ON THE SUBGRADE AND AGAINST THE SLIDES OF THE EXCAVATION.
2. ANY CONDUIT PASSING THROUGH THE WALL SHALL HAVE 2" (50 mm) CLEARANCE FROM THE WALL.
3. 4' (100 mm) DIA OPENING THROUGH THE WALL AT 2' (600 mm) OC HORIZONTALLY AND AT 5' (1.5 m) OC VERTICALLY SHALL BE PROVIDED TO PREVENT UNEQUAL PRESSURE RESULTING FROM JETTED BACKFILL.
4. IF SUPPORTED PIPE IS BEDDED IN CONCRETE, MINIMUM THICKNESS OF WALL SHALL EQUAL BEDDING WIDTH.
5. BRICK WITH MORTAR JOINTS MAY BE USED IN LIEU OF CONCRETE FOR WALLS UP TO 5' (1.5 m) IN HEIGHT OR LENGTH.

CASE 3 DUCTILE IRON PIPE

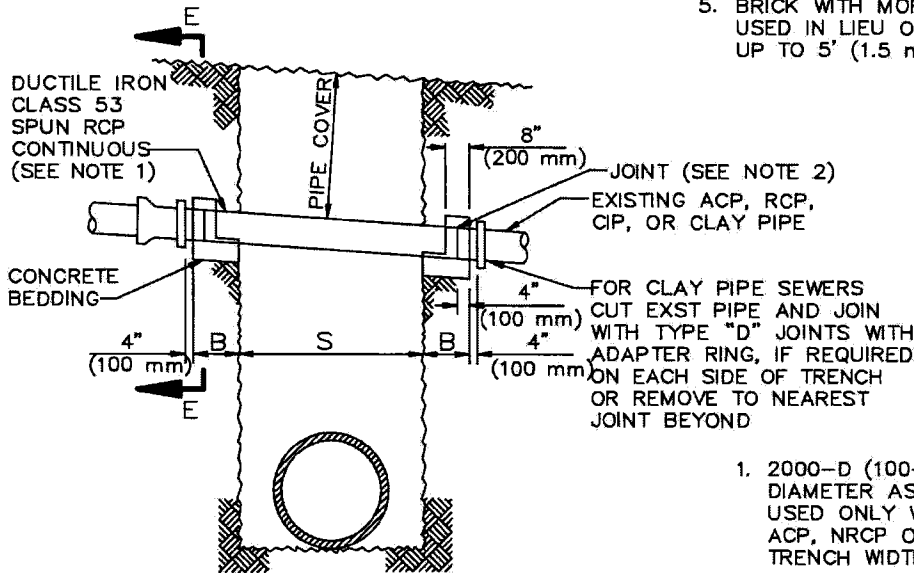

NOTES

1. 2000-D (100-D) SPUN RCP OF SAME DIAMETER AS THE EXISTING PIPE MAY BE USED ONLY WHEN THE EXISTING PIPE IS ACP, NRCP OR RCP AND THE TRENCH WIDTH IS 5' (1.5 m) OR LESS.
2. THE CONCRETE COLLAR JOINT SHALL BE USED FOR JOINTS IN STORM DRAIN PIPE.

ALLOWABLE SPANS AND MIN. REQUIRED BEARING FOR DUCTILE IRON PIPE

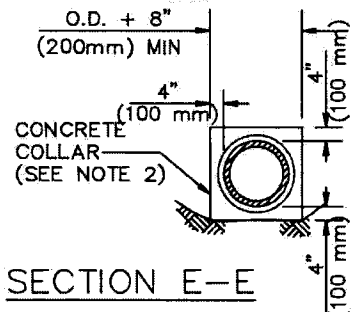

DEPTH OF COVER	6" (150 mm) PIPE		8" (200 mm) PIPE		10" (250 mm) PIPE	
	S (Max)	B (Min)	S (Max)	B (Min)	S (Max)	B (Min)
0' TO 8'-0" (0 m TO 2.45 m)	11'-0" (3.35 m)	1'-6" (0.5 m)	13'-6" (4.10 m)	1'-6" (0.5 m)	16'-6" (5.03 m)	2'-0" (0.6 m)
8'-0" TO 16'-0" (2.45m TO 4.90m)	8'-0" (2.45 m)	1'-6" (0.5 m)	10'-0" (3.00 m)	2'-0" (0.6 m)	12'-0" (3.66 m)	2'-0" (0.6 m)
16'-0" TO 25'-0" (4.90m TO 7.60m)	7'-0" (2.15 m)	1'-6" (0.5 m)	9'-0" (2.75 m)	2'-0" (0.6 m)	10'-6" (3.20 m)	2'-6" (0.75 m)

COLUMN SUPPORT WITH REINFORCED CONCRETE BEAM

CASE 4

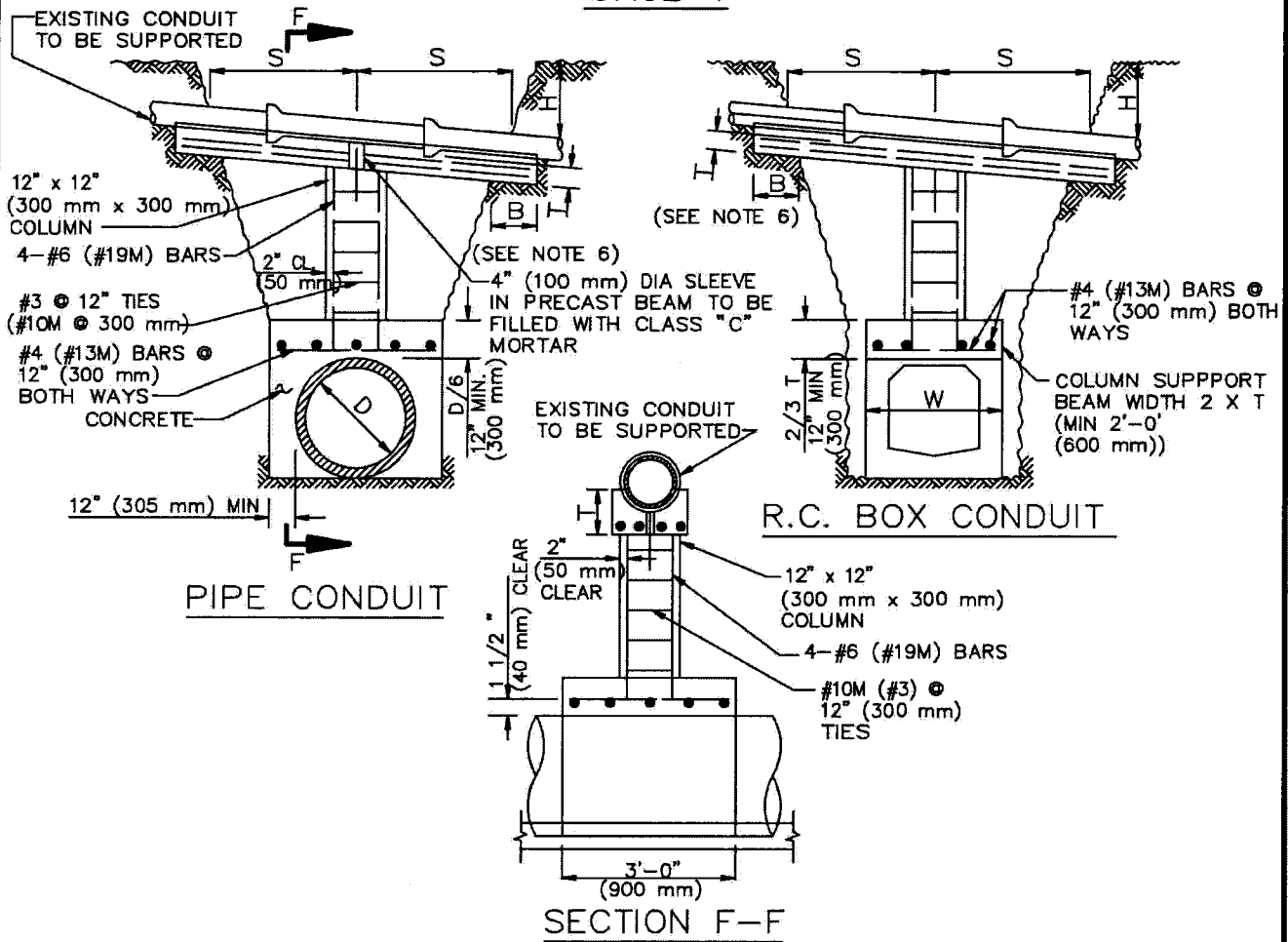

NOTES

1. SPAN "S" SHALL BE MAXIMUM 18' (5.5 m) FOR EARTH COVER 8' (2.45 m) OR LESS, 12' (3.65 m) FOR EARTH COVER 16' (4.9 m) OR LESS, AND 10' (3.0 m) FOR OVER 16' (4.9 m) EARTH COVER.
2. CONCRETE SHALL BE CLASS 560-C-3250 (330-C-23).
3. WHEN THE PIPE TO BE SUPPORTED CROSSES THE TRENCH ON A SKEW ANGLE, THE WALL OR BEAM WHICH SUPPORTS THE COLUMN SHALL BE CONSTRUCTED AT RIGHT ANGLE TO THE TRENCH.
4. SUPPORT SYSTEM MAY BE USED OVER CAST-IN-PLACE STRUCTURES.
5. BACKFILL ABOVE THE SUPPORT BEAM SHALL NOT BE PLACED UNTIL 72 HOURS AFTER THE SUPPORT IS POURED.
6. REINFORCED CONCRETE BEAM DIMENSIONED AND REINFORCED PER TABLE UNDER CASE 1.

GENERAL NOTES

1. "S" IS THE SPAN OF THE PIPE SUPPORT MEASURED ALONG ITS CENTERLINE.
2. "B" IS THE LENGTH OF BEARING OF THE SUPPORT AGAINST UNDISTURBED EARTH MEASURED ALONG THE PIPE CENTERLINE.
3. CASE 2 SHALL BE USED FOR PARTIAL CROSSINGS, EXCEPT THAT WHERE THE DISTANCE FROM A SEWER CHIMNEY TO UN-DISTURBED EARTH IS 18" (450 mm) OR LESS, THE TRENCH BACKFILL MAY BE DENSIFIED TO 18" (450 mm) ABOVE A HOUSE CONNECTION SEWER AND THEN RE-EXCAVATED FOR THE PIPE INSTALLATION.
4. ANY SEWER OR STORM DRAIN EXPOSED OR PARTIALLY EXPOSED IN A TUNNEL EXCAVATION SHALL BE SUPPORTED WITH A WALL, CASE 2.
5. IF BEDDING IS REMOVED FROM THE EXISTING PIPE THAT WILL REMAIN IN PLACE, THE PIPE SHALL BE EMBEDDED WITH CONCRETE AT NO EXTRA COST TO THE AGENCY.
6. UNLESS OTHERWISE INDICATED, CONCRETE SHALL BE CLASS 450-C2000 (265-C-14).

STANDARD PLANS FOR PUBLIC WORKS CONSTRUCTION

SUPPORTS FOR CONDUITS ACROSS TRENCHES

STANDARD PLAN

224-2

SHEET 4 OF 4

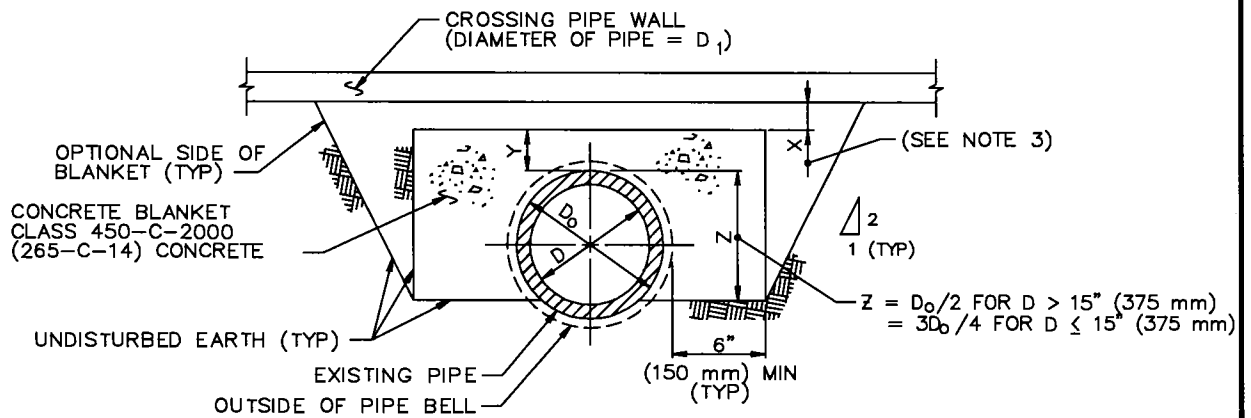

CONCRETE BLANKET
(FOR EXISTING PIPES CROSSED OVER BY A NEW PIPE)

NOTES:

1. CONCRETE BLANKET IS REQUIRED WHEN THE CLEARANCE BETWEEN THE TOP OF THE EXISTING PIPE AND THE BOTTOM OF THE CROSSING PIPE IS LESS THAN 18" (450 mm).
2. $Y = D/6$ (6" (150 mm) MIN). WHERE THE CLEARANCE BETWEEN THE TOP OF THE EXISTING PIPE AND THE BOTTOM OF THE CROSSING PIPE IS LESS THAN Y, THE CONCRETE SHALL BE PLACED BETWEEN THE PIPES AND AROUND THE SIDES OF THE CROSSING PIPE UP TO A LEVEL EQUAL TO Y ABOVE THE EXISTING PIPE, OR AS REQUIRED BY NOTE 3 BELOW, WHICHEVER IS HIGHER.
3. $X = D/12$, MINIMUM, TO PROVIDE BEDDING MATERIAL FOR THE CROSSING CONDUIT. WHEN X IS LESS THAN THIS MINIMUM, THE ENTIRE TOP SURFACE OF THE BLANKET SHALL BE RAISED TO MAKE CONTACT WITH THE LOWER 90° OF THE CROSSING PIPE.
4. THE BLANKET SHALL EXTEND LONGITUDINALLY TO THE FIRST JOINT BEYOND THE TRENCH EXCAVATION AT EACH END OF THE BLANKET, EXCEPT THAT THE BLANKET NEED NOT BE EXTENDED MORE THAN 4' (1.2m) BEYOND THE TRENCH.
5. WHENEVER A PIPE BELL IS ENCOUNTERED WITHIN THE LIMITS OF THE BLANKET, ALL DIMENSIONS SHALL REFER TO THE BELL.

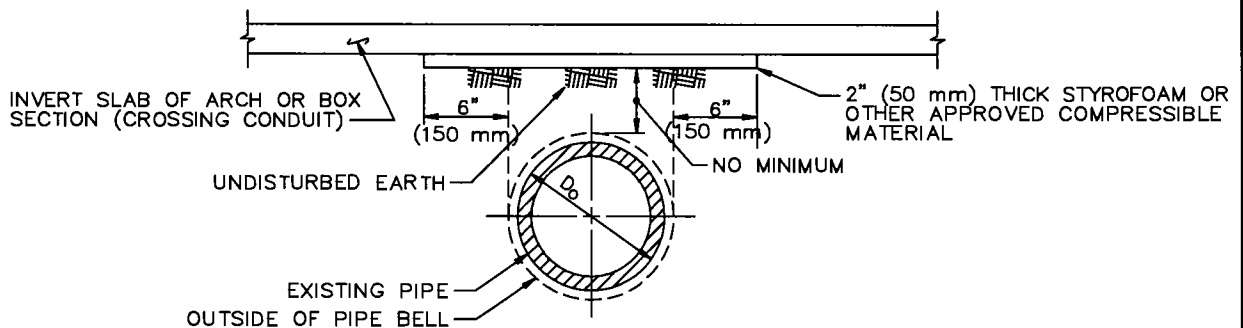

COMPRESSIBLE BLANKET
(FOR EXISTING PIPES CROSSED OVER BY A NEW BOX OR ARCH)

NOTES:

1. COMPRESSIBLE BLANKET IS REQUIRED WHEN THE CLEARANCE BETWEEN THE TOP OF THE EXISTING PIPE AND THE BOTTOM OF THE CROSSING CONDUIT (BOX OR ARCH) IS LESS THAN 18" (450 mm).
2. THE BLANKET SHALL EXTEND LONGITUDINALLY FOR THE FULL CROSSING CONDUIT TRENCH WIDTH.

STANDARD PLANS FOR PUBLIC WORKS CONSTRUCTION

PROMULGATED BY THE
PUBLIC WORKS STANDARDS INC.
GREENBOOK COMMITTEE
1984
REV. 1996, 2009

BLANKET PROTECTION FOR PIPES

STANDARD PLAN

225-2

USE WITH STANDARD SPECIFICATIONS FOR PUBLIC WORKS CONSTRUCTION

SHEET 1 OF 1

SECTION 3

Flood Control and Storm Drain Facilities

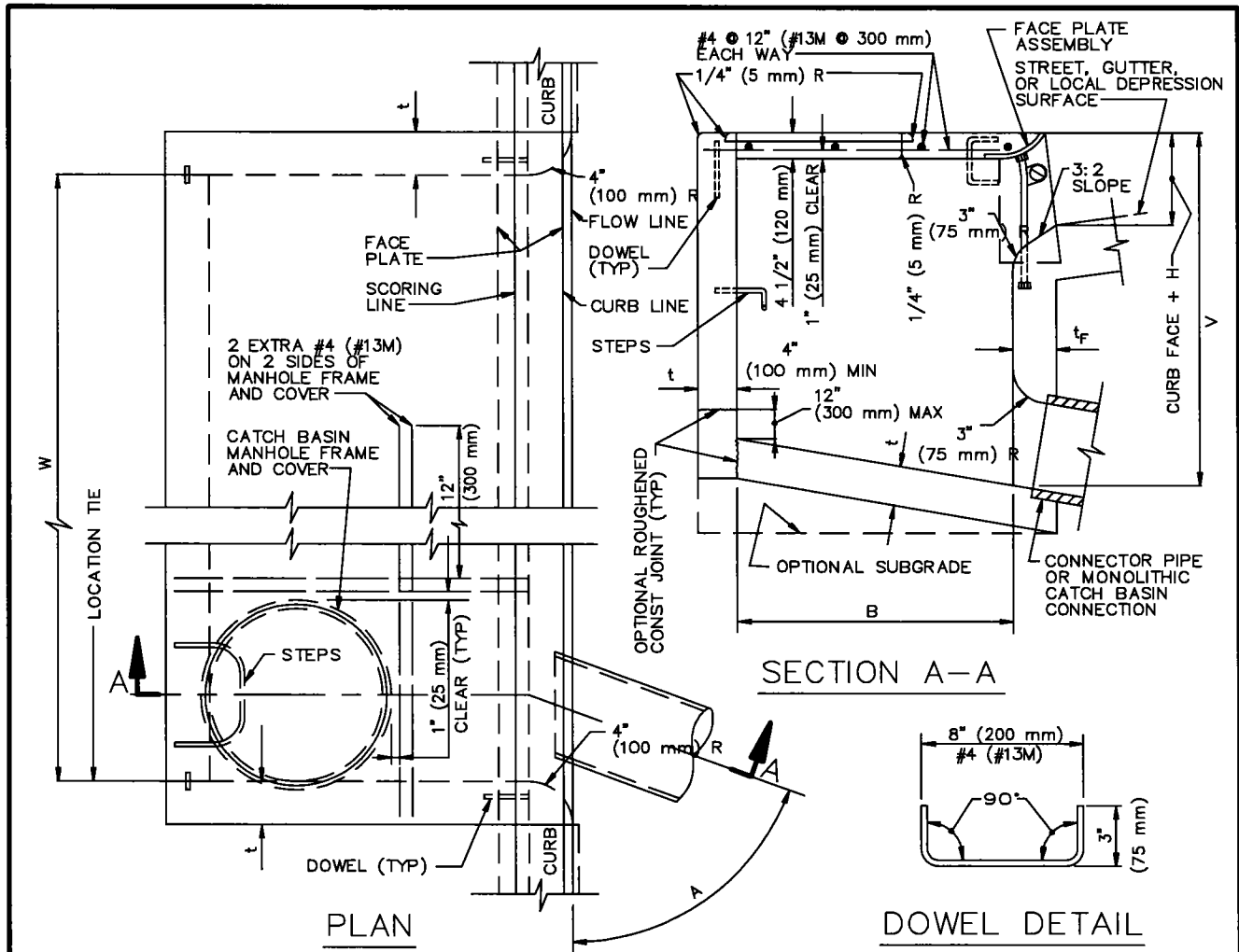

STRUCTURAL DATA							
WALL AND SLAB DIMENSIONS AND REINFORCEMENT REQUIREMENTS							
MAX W	MAX V	t	t _F	REINFORCEMENT REQUIRED IN			
				FRONT WALL	REAR WALL	BOTTOM SLAB	END WALL
3.5' (1.0 m)	8' (2.4 m)	6" (150 mm)	6" (150 mm)	NO REINFORCEMENT REQUIRED			
3.5' (1.0 m)	12' (3.5 m)	8" (200 mm)	8" (200 mm)				
7' (2.0 m)	6' (1.8 m)	6" (150 mm)	6" (150 mm)				
7' (2.0 m)	12' (3.5 m)	8" (200 mm)	8" (200 mm)				
14' (4.0 m)	4' (1.2 m)	6" (150 mm)	6" (150 mm)				
	8' (2.4 m)	6" (150 mm)	8" (200 mm)				
14' (4.0 m)	12' (3.5 m)	8" (200 mm)	10" (250 mm)				
6 m (21') AND 9 m (28')	4' (1.2 m)	6" (150 mm)	6" (150 mm)				
	6' (1.8 m)	6" (150 mm)	8" (200 mm)				
	8' (2.4 m)	8" (200 mm)	8" (200 mm)				
	10' (3.0 m)	8" (200 mm)	10" (250 mm)				
	12' (3.5 m)	8" (200 mm)	10" (250 mm)				

FOR W > 28' (9 m), V > 12' (3.5 m) OR B > 4' (1.2 m) SEE PLANS

STANDARD PLANS FOR PUBLIC WORKS CONSTRUCTION

PROMULGATED BY THE PUBLIC WORKS STANDARDS, INC., GREENBOOK COMMITTEE 1984 REV. 1992, 1996, 2009	<h2 style="margin: 0;">CURB OPENING CATCH BASIN</h2>	STANDARD PLAN <h1 style="margin: 0;">300-3</h1>
USE WITH STANDARD SPECIFICATIONS FOR PUBLIC WORKS CONSTRUCTION		SHEET 1 OF 2

NOTES:

1. WHERE THE BASIN IS TO BE CONSTRUCTED WITHIN THE LIMITS OF EXISTING OR PROPOSED SIDEWALK OR IS CONTIGUOUS TO SUCH SIDEWALK, THE TOP SLAB OF THE BASIN MAY BE POURED EITHER MONOLITHIC WITH THE SIDEWALK OR SEPARATELY, USING THE SAME CLASS OF CONCRETE AS IN THE BASIN. WHEN POURED MONOLITHICALLY, THE SIDEWALK SHALL BE PROVIDED WITH A WEAKENED PLANE OR A 1" (25 mm) DEEP SAWCUT CONTINUOUSLY AROUND THE EXTERNAL PERIMETER OF THE CATCH BASIN WALLS, INCLUDING ACROSS THE FULL WIDTH OF THE SIDEWALK. SURFACE OF ALL EXPOSED CONCRETE SHALL CONFORM IN SLOPE, GRADE, COLOR, FINISH, AND SCORING TO EXISTING OR PROPOSED CURB AND WALK ADJACENT TO THE BASIN.
2. ALL CURVED CONCRETE SURFACES SHALL BE FORMED BY CURVED FORMS, AND SHALL NOT BE SHAPED BY PLASTERING.
3. FLOOR OF BASIN SHALL BE GIVEN A STEEL TROWEL FINISH AND SHALL HAVE A LONGITUDINAL AND LATERAL SLOPE OF 1:12 MINIMUM AND 1:3 MAXIMUM, EXCEPT WHERE THE GUTTER GRADE EXCEEDS 8%, IN WHICH CASE THE LONGITUDINAL SLOPE OF THE FLOOR SHALL BE THE SAME AS THE GUTTER GRADE. SLOPE FLOOR FROM ALL DIRECTIONS TO THE OUTLET.
4. DIMENSIONS:
 - B = 3'-2" (970 mm)
 - V = THE DIFFERENCE IN ELEVATION BETWEEN THE TOP OF THE CURB AND THE INVERT OF THE CATCH BASIN AT THE OUTLET = 4.5' (1.35 m).
 - V_U = THE DIFFERENCE IN ELEVATION BETWEEN THE TOP OF THE CURB AND THE INVERT AT THE UPSTREAM END OF THE BASIN, AND SHALL BE DETERMINED BY THE REQUIREMENTS OF NOTE 3, BUT SHALL NOT BE LESS THAN CURB FACE PLUS 12" (300 mm).
 - V_I = THE DIFFERENCE IN ELEVATION BETWEEN THE TOP OF THE CURB AND THE INVERT OF THE INLET, NOTED ON THE PLANS.
 - H = NOTED ON THE PLANS.
 - W = NOTED ON THE PLANS.
 - A = THE ANGLE, IN DEGREES, INTERCEPTED BY THE CENTERLINE OF THE CONNECTOR PIPE AND THE CATCH BASIN WALL TO WHICH THE CONNECTOR PIPE IS ATTACHED.
5. PLACE CONNECTOR PIPES AS INDICATED ON THE PLANS. UNLESS OTHERWISE SPECIFIED, THE CONNECTOR PIPE SHALL BE LOCATED AT THE DOWNSTREAM END OF THE BASIN. WHERE THE CONNECTOR PIPE IS SHOWN AT A CORNER, THE CENTERLINE OF THE PIPE SHALL INTERSECT THE INSIDE CORNER OF THE BASIN. THE PIPE MAY BE CUT AND TRIMMED AT A SKEW NECESSARY TO INSURE MINIMUM 3" (80 mm) PIPE EMBEDMENT, ALL AROUND, WITHIN THE CATCH BASIN WALL, AND 3" (75 mm) RADIUS OF ROUNDING OF STRUCTURE CONCRETE, ALL AROUND, ADJACENT TO PIPE ENDS. A MONOLITHIC CATCH BASIN CONNECTION SHALL BE USED TO JOIN THE CONNECTOR PIPE TO THE CATCH BASIN WHENEVER ANGLE "A" IS LESS THAN 70° OR GREATER THAN 110°, OR WHENEVER THE CONNECTOR PIPE IS LOCATED IN A CORNER. THE OPTIONAL USE OF A MONOLITHIC CATCH BASIN CONNECTION IN ANY CASE IS PERMITTED. MONOLITHIC CATCH BASIN CONNECTIONS MAY BE CONSTRUCTED TO AVOID CUTTING STANDARD LENGTHS OF PIPE.
6. STEPS SHALL BE LOCATED AS SHOWN. IF THE CONNECTOR PIPE INTERFERES WITH THE STEPS, THEY SHALL BE LOCATED AT THE CENTERLINE OF THE DOWNSTREAM END WALL. STEPS SHALL BE SPACED 12" (300 mm) APART. THE TOP STEP SHALL BE 7" (175 mm) BELOW THE TOP OF THE MANHOLE AND PROJECT 2-1/2" (65 mm). ALL OTHER STEPS SHALL PROJECT 5" (130 mm).
7. DOWELS ARE REQUIRED AT EACH CORNER AND AT 7' (2 m) ON CENTER (MAXIMUM) ALONG THE BACKWALL.
8. THE FOLLOWING SPPWC ARE INCORPORATED HEREIN:
 - 308 MONOLITHIC CATCH BASIN CONNECTION
 - 309 CATCH BASIN REINFORCEMENT
 - 310 CATCH BASIN FACE PLATE ASSEMBLY AND PROTECTION BAR
 - 312 CATCH BASIN MANHOLE FRAME AND COVER
 - 635 STEEL STEP
 - 636 POLYPROPYLENE PLASTIC STEP

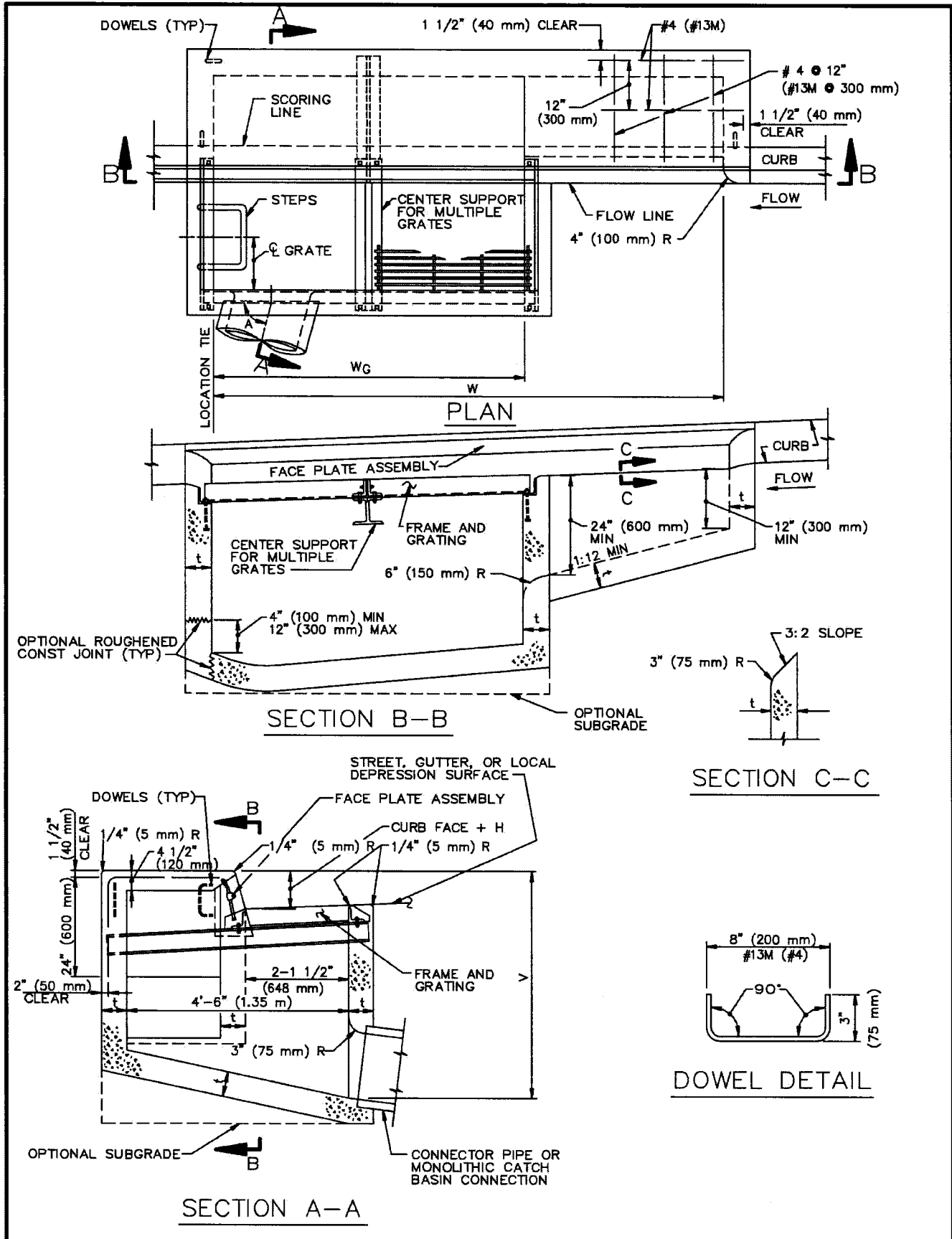

STANDARD PLANS FOR PUBLIC WORKS CONSTRUCTION

PROMULGATED BY THE
PUBLIC WORKS STANDARDS, INC.,
GREENBOOK COMMITTEE
1984
REV. 1992, 1996, 2009

**CURB OPENING CATCH BASIN WITH
GRATING(S) AND DEBRIS SKIMMER**

STANDARD PLAN

301-3

USE WITH STANDARD SPECIFICATIONS FOR PUBLIC WORKS CONSTRUCTION

SHEET 1 OF 3

STRUCTURAL DATA

WALL AND SLAB DIMENSIONS AND REINFORCEMENT REQUIREMENTS

MAXIMUM		t	WALL			FLOOR
W	GRATES		V	FRONT	REAR	
7' (2.0 m)	1	4' (1.2 m)	6" (150 mm)	NO REINFORCEMENT REQUIRED		
7' (2.0 m)	1	8' (2.4 m)	8" (200 mm)			
7' (2.0 m)	1	10' (3.0 m)	10" (250 mm)			
14' (4.0 m)	3	4' (1.2 m)	6" (150 mm)			
14' (4.0 m)	2	8' (2.4 m)	8" (200 mm)			
14' (4.0 m)	2	10' (3.0 m)	10" (250 mm)			
14' (4.0 m)	2	12' (3.5 m)	10" (250 mm)			
28' (9.0 m)	6	4' (1.2 m)	6" (150 mm)			
28' (9.0 m)	6	6' (1.8 m)	8" (200 mm)			
28' (9.0 m)	7	4' (1.2 m)	6" (150 mm)			
28' (9.0 m)	7	8' (2.4 m)	8" (200 mm)	REINFORCEMENT REQUIRED		
28' (9.0 m)	7	10' (3.0 m)	10" (250 mm)			
28' (9.0 m)	7	12' (3.5 m)	10" (250 mm)			
28' (9.0 m)	7	12' (3.5 m)	10" (250 mm)			

FOR W > 28' (9 m), V > 12' (3.5 m) OR NO. OF GRATES > 7 SEE PLANS

NOTES:

1. WHERE THE BASIN IS TO BE CONSTRUCTED WITHIN THE LIMITS OF EXISTING OR PROPOSED SIDEWALK OR IS CONTIGUOUS TO SUCH SIDEWALK, THE TOP SLAB OF THE BASIN MAY BE POURED EITHER MONOLITHIC WITH THE SIDEWALK OR SEPARATELY, USING THE SAME CLASS OF CONCRETE AS IN THE BASIN. WHEN POURED MONOLITHICALLY, THE SIDEWALK SHALL BE PROVIDED WITH A WEAKENED PLANE OR A 1" (25 mm) DEEP SAWCUT CONTINUOUSLY AROUND THE EXTERNAL PERIMETER OF THE CATCH BASIN WALLS, INCLUDING ACROSS THE FULL WIDTH OF THE SIDEWALK. SURFACE OF ALL EXPOSED CONCRETE SHALL CONFORM IN SLOPE, GRADE, COLOR, FINISH, AND SCORING TO EXISTING OR PROPOSED CURB AND WALK ADJACENT TO THE BASIN.
2. ALL CURVED CONCRETE SURFACES SHALL BE FORMED BY CURVED FORMS, AND SHALL NOT BE SHAPED BY PLASTERING.
3. FLOOR OF BASIN SHALL BE GIVEN A STEEL TROWEL FINISH. FLOOR OF GRATING PORTION SHALL HAVE A LONGITUDINAL AND LATERAL SLOPE OF 1:12 MINIMUM AND 1:3 MAXIMUM, EXCEPT WHERE THE GUTTER GRADE EXCEEDS 8%, IN WHICH CASE THE LONGITUDINAL SLOPE OF THE FLOOR SHALL BE THE SAME AS THE GUTTER GRADE, SLOPE FLOOR FROM ALL DIRECTIONS TO THE OUTLET.
4. DIMENSIONS:
V = THE DIFFERENCE IN ELEVATION BETWEEN THE TOP OF THE CURB AND THE INVERT OF THE CATCH BASIN AT THE OUTLET = 4.5' (1.35 m).
 V_i = THE DIFFERENCE IN ELEVATION BETWEEN THE TOP OF THE CURB AND THE INVERT OF THE INLET, NOTED ON THE PLANS.
H = NOTED ON THE PLANS.
W = 7' (2 m) UNLESS OTHERWISE NOTED ON THE PLANS.
 W_G = 2'-11 3/8" (900 mm) FOR ONE GRATING; ADD 3'-5 3/8" (1051 mm) FOR EACH ADDITIONAL GRATING. ONE GRATING IS REQUIRED UNLESS OTHERWISE SHOWN ON THE PLANS.
A = THE ANGLE, IN DEGREES, INTERCEPTED BY THE CENTERLINE OF THE CONNECTOR PIPE AND THE CATCH BASIN WALL TO WHICH THE CONNECTOR PIPE IS ATTACHED.
5. PLACE CONNECTOR PIPES AS INDICATED ON THE PLANS. UNLESS OTHERWISE SPECIFIED, THE CONNECTOR PIPE SHALL BE LOCATED AT THE DOWNSTREAM END OF THE BASIN. WHERE THE CONNECTOR PIPE IS SHOWN AT A CORNER, THE CENTERLINE OF THE PIPE SHALL INTERSECT THE INSIDE CORNER OF THE BASIN. THE PIPE MAY BE CUT AND TRIMMED AT A SKEW NECESSARY TO INSURE MINIMUM 3" (80 mm) PIPE EMBEDMENT, ALL AROUND, WITHIN THE CATCH BASIN WALL, AND 3" (75 mm) RADIUS OF ROUNDING OF STRUCTURE CONCRETE, ALL AROUND, ADJACENT TO PIPE ENDS. A MONOLITHIC CATCH BASIN CONNECTION SHALL BE USED TO JOIN THE CONNECTOR PIPE TO THE CATCH BASIN WHENEVER ANGLE "A" IS LESS THAN 70° OR GREATER THAN 110°, OR WHENEVER THE CONNECTOR PIPE IS LOCATED IN A CORNER. THE OPTIONAL USE OF A MONOLITHIC CATCH BASIN CONNECTION IN ANY CASE IS PERMITTED. MONOLITHIC CATCH BASIN CONNECTIONS MAY BE CONSTRUCTED TO AVOID CUTTING STANDARD LENGTHS OF PIPE.
6. STEPS SHALL BE LOCATED AS SHOWN. IF THE CONNECTOR PIPE INTERFERES WITH THE STEPS, THEY SHALL BE LOCATED ON THE FRONT WALL AT THE CENTERLINE OF THE DOWNSTREAM GRATING. STEPS SHALL BE SPACED 12" (80 mm) APART. THE TOP STEP SHALL BE 7" (175 mm) BELOW THE TOP OF THE GRATING AND PROJECT 2-1/2" (65 mm). ALL OTHER STEPS SHALL PROJECT 5" (130 mm).
7. DOWELS ARE REQUIRED AT EACH CORNER AND AT 7' (2 m) ON CENTER (MAXIMUM) ALONG THE BACKWALL.
8. THE FOLLOWING SPPWC ARE INCORPORATED HEREIN:
308 MONOLITHIC CATCH BASIN CONNECTION
309 CATCH BASIN REINFORCEMENT
310 CATCH BASIN FACE PLATE ASSEMBLY AND PROTECTION BAR
311 FRAME AND GRATING FOR CATCH BASINS
635 STEEL STEP
636 POLYPROPYLENE PLASTIC STEP

STANDARD PLANS FOR PUBLIC WORKS CONSTRUCTION

**CURB OPENING CATCH BASIN WITH
GRATING(S) AND DEBRIS SKIMMER**

STANDARD PLAN

301-3

SHEET 3 OF 3

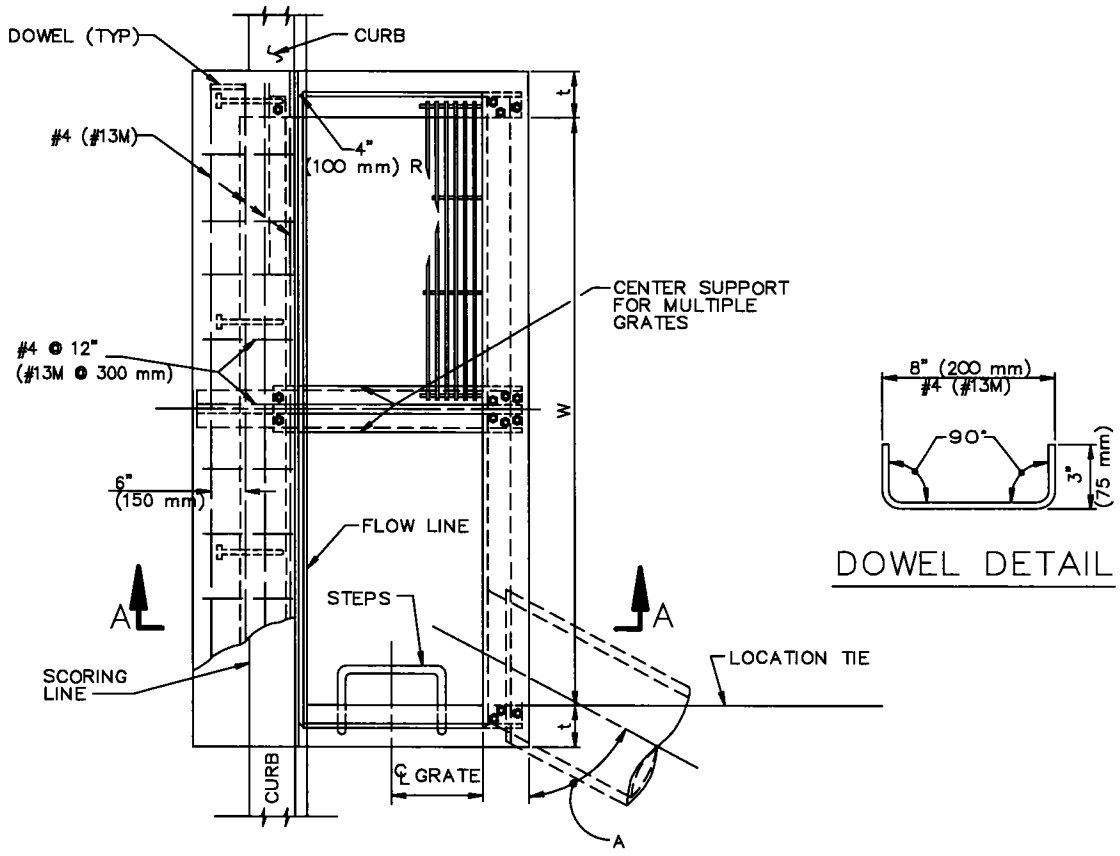

PLAN

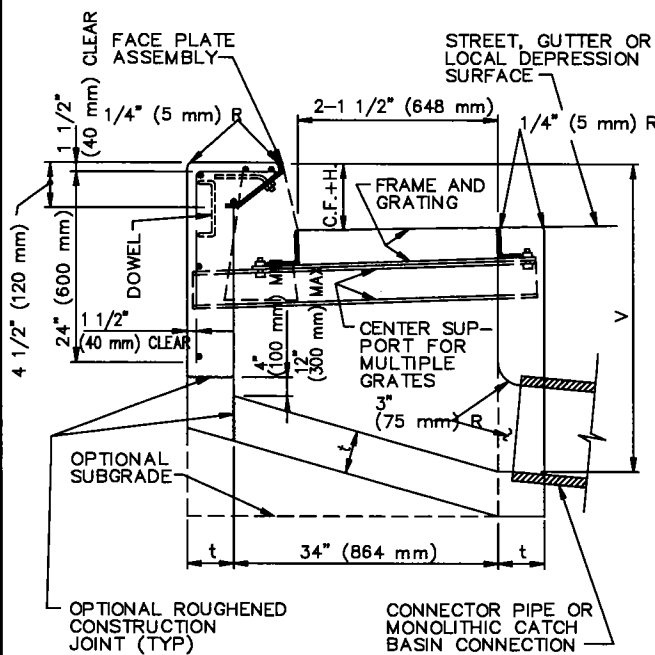

SECTION A-A

STRUCTURAL DATA			
WALL AND SLAB DIMENSIONS AND REINFORCEMENT REQUIREMENTS			
NO. OF GRATES	MAXIMUM V	t	REINFORCEMENT FOR WALLS AND SLABS
1-2	4' (1.2 m)	6" (150 mm)	NOT REQUIRED
1-2	8' (2.4 m)	8" (200 mm)	
1-2	10' (3.0 m)	10" (250 mm)	
1-2	12' (3.5 m)	10" (250 mm)	REQUIRED
3-4	4' (1.2 m)	6" (150 mm)	NOT REQUIRED
3-4	7' (2.0 m)	8" (200 mm)	
3-4	8' (2.4 m)	8" (200 mm)	REQUIRED
3-4	12' (3.5 m)	10" (250 mm)	REQUIRED
5-6	4' (1.2 m)	6" (150 mm)	NOT REQUIRED
5-6	6' (1.8 m)	8" (200 mm)	
5-6	8' (2.4 m)	8" (200 mm)	REQUIRED
5-6	12' (3.5 m)	10" (250 mm)	
> 6	4' (1.2 m)	6" (150 mm)	
> 6	8' (2.4 m)	8" (200 mm)	REQUIRED
> 6	12' (3.5 m)	10" (250 mm)	

STANDARD PLANS FOR PUBLIC WORKS CONSTRUCTION

PROMULGATED BY THE
PUBLIC WORKS STANDARDS, INC.,
GREENBOOK COMMITTEE
1984
REV. 1992, 1996, 2009

**CURB OPENING CATCH BASIN
WITH GRATING(S)**

STANDARD PLAN
302-3
SHEET 1 OF 2

USE WITH STANDARD SPECIFICATIONS FOR PUBLIC WORKS CONSTRUCTION

NOTES:

1. WHERE THE BASIN IS TO BE CONSTRUCTED WITHIN THE LIMITS OF EXISTING OR PROPOSED SIDEWALK OR IS CONTIGUOUS TO SUCH SIDEWALK, THE TOP SLAB OF THE BASIN MAY BE POURED EITHER MONOLITHIC WITH THE SIDEWALK OR SEPARATELY, USING THE SAME CLASS OF CONCRETE AS IN THE BASIN. WHEN POURED MONOLITHICALLY, THE SIDEWALK SHALL BE PROVIDED WITH A WEAKENED PLANE OR A 1" (25 mm) DEEP SAWCUT CONTINUOUSLY AROUND THE EXTERNAL PERIMETER OF THE CATCH BASIN WALLS, INCLUDING ACROSS THE FULL WIDTH OF THE SIDEWALK. SURFACE OF ALL EXPOSED CONCRETE SHALL CONFORM IN SLOPE, GRADE, COLOR, FINISH, AND SCORING TO EXISTING OR PROPOSED CURB AND WALK ADJACENT TO THE BASIN.
2. ALL CURVED CONCRETE SURFACES SHALL BE FORMED BY CURVED FORMS, AND SHALL NOT BE SHAPED BY PLASTERING.
3. ONE GRATING IS REQUIRED UNLESS OTHERWISE SHOWN ON THE PROJECT PLAN.
4. FLOOR OF BASIN SHALL BE GIVEN A STEEL TROWEL FINISH AND SHALL HAVE A LONGITUDINAL AND LATERAL SLOPE OF 1:12 MINIMUM AND 1:3 MAXIMUM, EXCEPT WHERE THE GUTTER GRADE EXCEEDS 8%, IN WHICH CASE THE LONGITUDINAL SLOPE OF THE FLOOR SHALL BE THE SAME AS THE GUTTER GRADE. SLOPE FLOOR FROM ALL DIRECTIONS TO THE OUTLET.
5. DIMENSIONS:
 - V = THE DIFFERENCE IN ELEVATION BETWEEN THE TOP OF THE CURB AND THE INVERT OF THE CATCH BASIN AT THE OUTLET = 4.5' (1.35 m).
 - V_U = THE DIFFERENCE IN ELEVATION BETWEEN THE TOP OF THE CURB AND THE INVERT AT THE UPSTREAM END OF THE BASIN, AND SHALL BE DETERMINED BY THE REQUIREMENTS OF NOTE 4, BUT SHALL NOT BE LESS THAN CURB FACE PLUS 12" (300 mm).
 - V_I = THE DIFFERENCE IN ELEVATION BETWEEN THE TOP OF THE CURB AND THE INVERT OF THE INLET, NOTED ON THE PLANS.
 - H = NOTED ON THE PROJECT PLANS.
 - W = 2'-11 3/8" (900 mm) FOR ONE GRATING; ADD 3'-5 3/8" (1051 mm) FOR EACH ADDITIONAL GRATING.
 - A = THE ANGLE, IN DEGREES, INTERCEPTED BY THE CENTERLINE OF THE CONNECTOR PIPE AND THE CATCH BASIN WALL TO WHICH THE CONNECTOR PIPE IS ATTACHED.
6. PLACE CONNECTOR PIPES AS INDICATED ON THE PLANS. UNLESS OTHERWISE SPECIFIED, THE CONNECTOR PIPE SHALL BE LOCATED AT THE DOWNSTREAM END OF THE BASIN. WHERE THE CONNECTOR PIPE IS SHOWN AT A CORNER, THE CENTERLINE OF THE PIPE SHALL INTERSECT THE INSIDE CORNER OF THE BASIN. THE PIPE MAY BE CUT AND TRIMMED AT A SKEW NECESSARY TO INSURE MINIMUM 3" (80 mm) PIPE EMBEDMENT, ALL AROUND, WITHIN THE CATCH BASIN WALL, AND 3" (75 mm) RADIUS OF ROUNDING OF STRUCTURE CONCRETE, ALL AROUND, ADJACENT TO PIPE ENDS, A MONOLITHIC CATCH BASIN CONNECTION SHALL BE USED TO JOIN THE CONNECTOR PIPE TO THE CATCH BASIN WHENEVER ANGLE "A" IS LESS THAN 70° OR GREATER THAN 110°; OR WHENEVER THE CONNECTOR PIPE IS LOCATED IN A CORNER. THE OPTIONAL USE OF A MONOLITHIC CATCH BASIN CONNECTION IN ANY CASE IS PERMITTED. MONOLITHIC CATCH BASIN CONNECTIONS MAY BE CONSTRUCTED TO AVOID CUTTING STANDARD LENGTHS OF PIPE.
7. STEPS SHALL BE LOCATED AS SHOWN. IF THE CONNECTOR PIPE INTERFERES WITH THE STEPS, THEY SHALL BE LOCATED ON THE FRONT WALL AT THE CENTERLINE OF THE DOWNSTREAM GRATING. STEPS SHALL BE SPACED 12" (300 mm) APART. THE TOP STEP SHALL BE 7" (175 mm) BELOW THE TOP OF THE GRATING AND PROJECT 2 1/2" (65 mm). ALL OTHER STEPS SHALL PROJECT 5" (130 mm).
8. DOWELS ARE REQUIRED AT EACH CORNER AND AT 7' (2.1 m) ON CENTER (MAXIMUM) ALONG THE BACKWALL.
9. THE FOLLOWING SPPWC ARE INCORPORATED HEREIN:
 - 308 MONOLITHIC CATCH BASIN CONNECTION
 - 309 CATCH BASIN REINFORCEMENT
 - 310 CATCH BASIN FACE PLATE ASSEMBLY AND PROTECTION BAR
 - 311 FRAME AND GRATING FOR CATCH BASINS
 - 635 STEEL STEP
 - 636 POLYPROPYLENE PLASTIC STEP

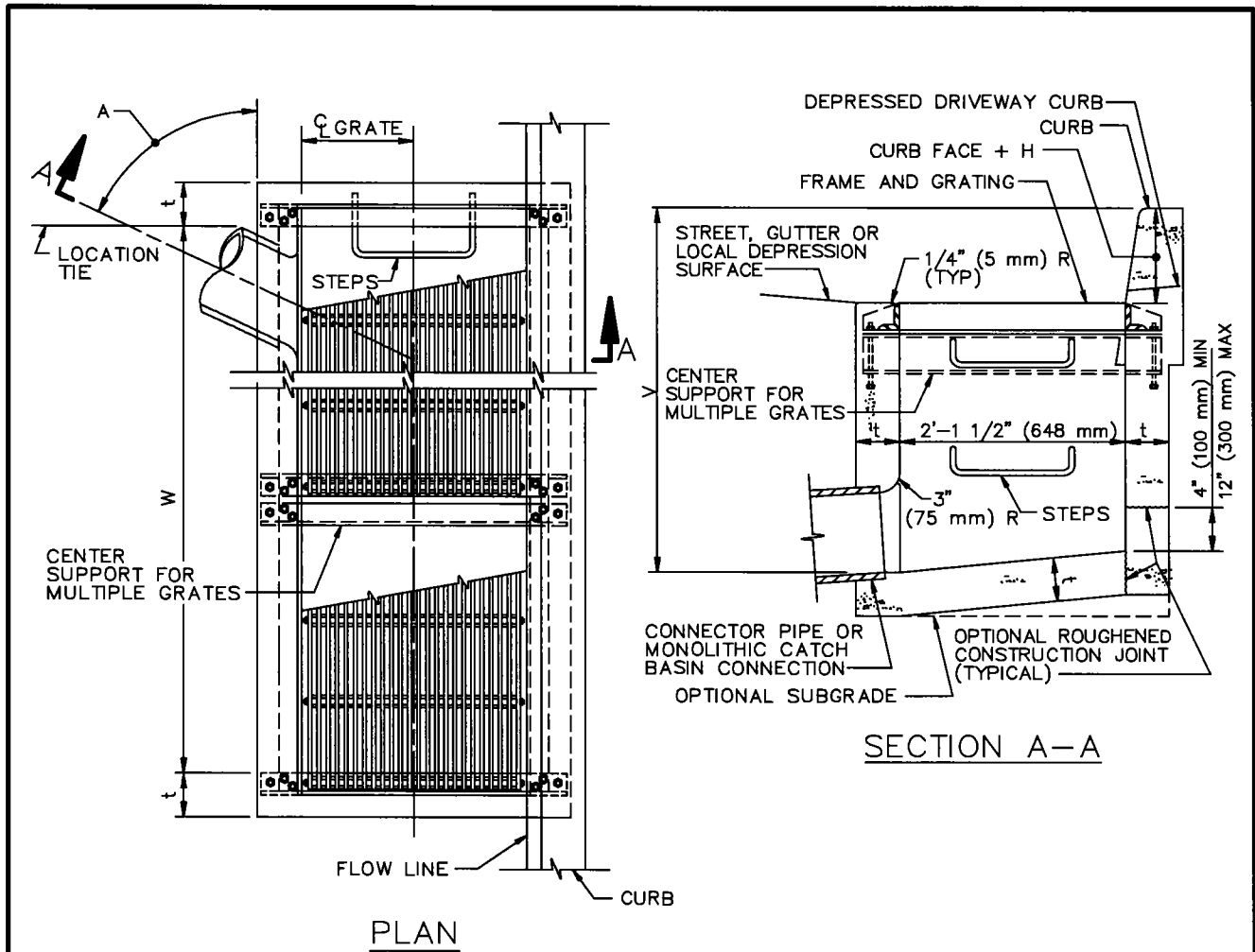

STRUCTURAL DATA			
WALL AND SLAB DIMENSIONS AND REINFORCEMENT REQUIREMENTS			
NO. OF GRATES	MAX V	t	REINFORCEMENT FOR WALLS AND SLABS
1-2	4' (1.2 m)	6" (150 mm)	NOT REQUIRED
1-2	8' (2.4 m)	8" (200 mm)	
1-2	10' (3.0 m)	10" (250 mm)	
1-2	12' (3.5 m)	10" (250 mm)	
3-4	4' (1.2 m)	6" (150 mm)	NOT REQUIRED
3-4	7' (2.0 m)	8" (200 mm)	
3-4	8' (2.4 m)	8" (200 mm)	
3-4	12' (3.5 m)	10" (250 mm)	REQUIRED
5-6	4' (1.2 m)	6" (150 mm)	NOT REQUIRED
5-6	6' (1.8 m)	8" (200 mm)	
5-6	8' (2.4 m)	8" (200 mm)	
5-6	12' (3.5 m)	8" (200 mm)	REQUIRED
> 6	4' (1.2 m)	6" (150 mm)	REQUIRED
> 6	8' (2.4 m)	8" (200 mm)	
> 6	12' (3.5 m)	10" (250 mm)	

STANDARD PLANS FOR PUBLIC WORKS CONSTRUCTION

PROMULGATED BY THE
PUBLIC WORKS STANDARDS, INC.,
GREENBOOK COMMITTEE
1984
REV. 1992, 1996, 2009

CURBSIDE GRATING CATCH BASIN

STANDARD PLAN
303-3

USE WITH STANDARD SPECIFICATIONS FOR PUBLIC WORKS CONSTRUCTION

SHEET 1 OF 2

NOTES:

1. SURFACE OF ALL EXPOSED CONCRETE SHALL CONFORM IN SLOPE GRADE, COLOR, FINISH, AND SCORING TO THE EXISTING OR PROPOSED CURB ADJACENT TO THE BASIN.
2. ALL CURVED CONCRETE SURFACES SHALL BE FORMED BY CURVED FORMS, AND SHALL NOT BE SHAPED BY PLASTERING.
3. FLOOR OF BASIN SHALL BE GIVEN A STEEL TROWEL FINISH AND SHALL HAVE A LONGITUDINAL AND LATERAL SLOPE OF 1:12 MINIMUM AND 1:3 MAXIMUM, EXCEPT WHERE THE GUTTER GRADE EXCEEDS 8%, IN WHICH CASE THE LONGITUDINAL SLOPE OF THE FLOOR SHALL BE THE SAME AS THE GUTTER GRADE. SLOPE FLOOR FROM ALL DIRECTIONS TO THE OUTLET.
4. ONE GRATING IS REQUIRED UNLESS OTHERWISE SHOWN ON THE PLANS.
5. DIMENSIONS:
 - V = THE DIFFERENCE IN ELEVATION BETWEEN THE TOP OF THE CURB AND THE INVERT OF THE CATCH BASIN AT THE OUTLET = 4.5' (1.35 m).
 - V_I = THE DIFFERENCE IN ELEVATION BETWEEN THE TOP OF THE CURB AND THE INVERT AT THE UPSTREAM END OF THE BASIN, AND SHALL BE DETERMINED BY THE REQUIREMENTS OF NOTE 3, BUT SHALL NOT BE LESS THAN CURB FACE PLUS 12" (300 mm).
 - V_U = THE DIFFERENCE IN ELEVATION BETWEEN THE TOP OF THE CURB AND THE INVERT AT THE INLET. NOTED ON THE PLANS.
 - H = NOTED ON THE PLANS.
 - W = 2'-11 3/8" (900 mm) FOR ONE GRATING; ADD 3'-5 3/8" (1051 mm) FOR EACH ADDITIONAL GRATING.
 - A = THE ANGLE, IN DEGREES, INTERCEPTED BY THE CENTERLINE OF THE CONNECTOR PIPE AND THE CATCH BASIN WALL TO WHICH THE CONNECTOR PIPE IS ATTACHED.
6. PLACE CONNECTOR PIPES AS INDICATED ON THE PLANS. UNLESS OTHERWISE SPECIFIED, THE CONNECTOR PIPE SHALL BE LOCATED AT THE DOWNSTREAM END OF THE BASIN. WHERE THE CONNECTOR PIPE IS SHOWN AT A CORNER, THE CENTERLINE OF THE PIPE SHALL INTERSECT THE INSIDE CORNER OF THE BASIN. THE PIPE MAY BE CUT AND TRIMMED AT A SKEW NECESSARY TO INSURE MINIMUM 3" (80 mm) PIPE EMBEDMENT, ALL AROUND, WITHIN THE CATCH BASIN WALL, AND 3" (80 mm) RADIUS OF ROUNDING OF STRUCTURE CONCRETE, ALL AROUND, ADJACENT TO PIPE ENDS. A MONOLITHIC CATCH BASIN CONNECTION SHALL BE USED TO JOIN THE CONNECTOR PIPE TO THE CATCH BASIN WHENEVER ANGLE "A" IS LESS THAN 70° OR GREATER THAN 110°, OR WHENEVER THE CONNECTOR PIPE IS LOCATED IN A CORNER. THE OPTIONAL USE OF A MONOLITHIC CATCH BASIN CONNECTION IN ANY CASE IS PERMITTED. MONOLITHIC CATCH BASIN CONNECTIONS MAY BE CONSTRUCTED TO AVOID CUTTING STANDARD LENGTHS OF PIPE.
7. STEPS SHALL BE LOCATED AS SHOWN. IF THE CONNECTOR PIPE INTERFERES WITH THE STEPS, THEY SHALL BE LOCATED AT THE CENTERLINE OF THE DOWNSTREAM GRATING. STEPS SHALL BE SPACED 12" (300 mm) APART. THE TOP STEP SHALL BE 7" (175 mm) BELOW THE TOP OF THE GRATING AND PROJECT 2 1/2" (65 mm). ALL OTHER STEPS SHALL PROJECT 5" (130 mm).
8. THE FOLLOWING SPPWC ARE INCORPORATED HEREIN:
 - 308 MONOLITHIC CATCH BASIN CONNECTION
 - 309 CATCH BASIN REINFORCEMENT
 - 311 FRAME AND GRATING FOR CATCH BASINS
 - 635 STEEL STEP
 - 636 POLYPROPYLENE PLASTIC STEP

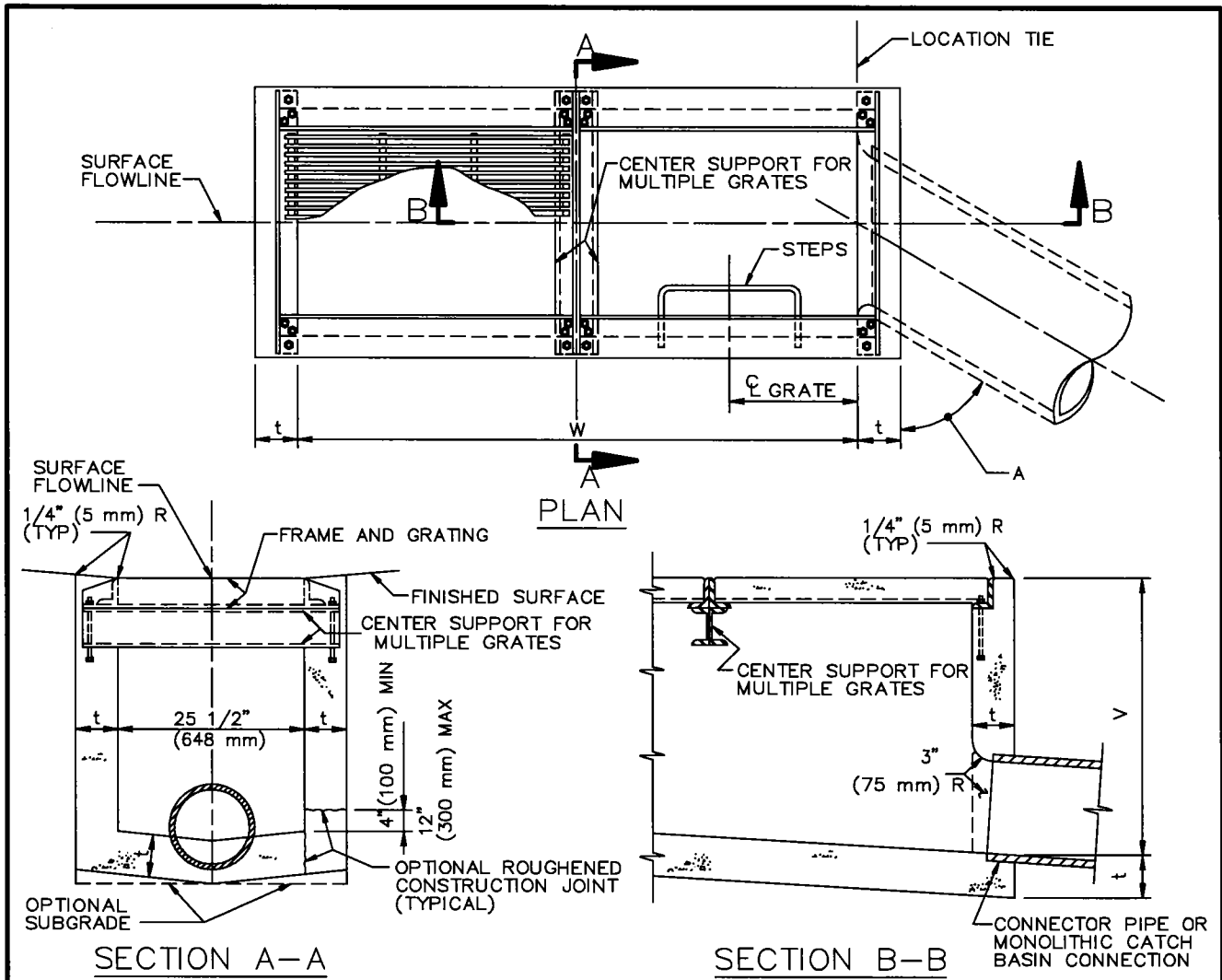

STRUCTURAL DATA			
WALL AND SLAB DIMENSIONS AND REINFORCEMENT REQUIREMENTS			
NO. OF GRATES	MAX V	t	REINFORCEMENT FOR WALLS AND SLABS
1-2	4' (1.2 m)	6" (150 mm)	NOT REQUIRED
1-2	8' (2.4 m)	8" (200 mm)	
1-2	10' (3.0 m)	10" (250 mm)	
1-2	12' (3.5 m)	10" (250 mm)	
3-4	4' (1.2 m)	6" (150 mm)	NOT REQUIRED
3-4	7' (2.0 m)	8" (200 mm)	
3-4	8' (2.4 m)	8" (200 mm)	
3-4	12' (3.5 m)	10" (250 mm)	REQUIRED
5-6	4' (1.2 m)	6" (150 mm)	NOT REQUIRED
5-6	6' (1.8 m)	8" (200 mm)	
5-6	8' (2.4 m)	8" (200 mm)	
5-6	12' (3.5 m)	10" (250 mm)	REQUIRED
> 6	4' (1.2 m)	6" (150 mm)	REQUIRED
> 6	8' (2.4 m)	8" (200 mm)	
> 6	10' (3.0 m)	10" (250 mm)	
> 6	12' (3.5 m)	10" (250 mm)	

STANDARD PLANS FOR PUBLIC WORKS CONSTRUCTION		
PROMULGATED BY THE PUBLIC WORKS STANDARDS, INC., GREENBOOK COMMITTEE 1984 REV. 1992, 1996, 2009	<h2 style="margin: 0;">GRATING CATCH BASIN-ALLEY (LONGITUDINAL)</h2>	STANDARD PLAN <h1 style="margin: 0;">304-3</h1> SHEET 1 OF 2
USE WITH STANDARD SPECIFICATIONS FOR PUBLIC WORKS CONSTRUCTION		

NOTES:

1. ALL CURVED CONCRETE SURFACES SHALL BE FORMED BY CURVED FORMS, AND SHALL NOT BE SHAPED BY PLASTERING.
2. ONE GRATING IS REQUIRED UNLESS OTHERWISE SHOWN ON THE PLANS.
3. FLOOR OF BASIN SHALL BE GIVEN A STEEL TROWEL FINISH AND SHALL HAVE A LONGITUDINAL AND LATERAL SLOPE OF 1:12 MINIMUM AND 1:3 MAXIMUM, EXCEPT WHERE THE SURFACE GRADE EXCEEDS 8%, IN WHICH CASE THE LONGITUDINAL SLOPE OF THE FLOOR SHALL BE THE SAME AS THE SURFACE GRADE, SLOPE FLOOR FROM ALL DIRECTIONS TO THE OUTLET.
4. DIMENSIONS:
 - B = 3'-6" (1.0 m)
 - V_U = THE DEPTH AT THE UPSTREAM END OF THE BASIN AND SHALL BE DETERMINED BY THE REQUIREMENTS OF NOTE 3, BUT SHALL NOT BE LESS THAN 2.5' (750 mm).
 - V_I = THE DEPTH AT THE INVERT OF THE INLET. NOTED ON THE PLANS.
 - W = 2'-11 3/8" (900 mm) FOR ONE GRATING; ADD 3'-5 3/8" (1051 mm) FOR EACH ADDITIONAL GRATING.
 - A = THE ANGLE, IN DEGREES, INTERCEPTED BY THE CENTERLINE OF THE CONNECTOR PIPE AND THE CATCH BASIN WALL TO WHICH THE CONNECTOR PIPE IS ATTACHED.
5. PLACE CONNECTOR PIPES AS INDICATED ON THE PLANS. UNLESS OTHERWISE SPECIFIED, THE CONNECTOR PIPE SHALL BE LOCATED AT THE DOWNSTREAM END OF THE BASIN. WHERE THE CONNECTOR PIPE IS SHOWN AT A CORNER, THE CENTERLINE OF THE PIPE SHALL INTERSECT THE INSIDE CORNER OF THE BASIN. THE PIPE MAY BE CUT AND TRIMMED AT A SKEW NECESSARY TO INSURE MINIMUM 3" (80 mm) PIPE EMBEDMENT, ALL AROUND, WITHIN THE CATCH BASIN WALL, AND 3" (75 mm) RADIUS OF ROUNDING OF STRUCTURE CONCRETE, ALL AROUND, ADJACENT TO PIPE ENDS. A MONOLITHIC CATCH BASIN CONNECTION SHALL BE USED TO JOIN THE CONNECTOR PIPE TO THE CATCH BASIN WHENEVER ANGLE "A" IS LESS THAN 70° OR GREATER THAN 110°, OR WHENEVER THE CONNECTOR PIPE IS LOCATED IN A CORNER. THE OPTIONAL USE OF A MONOLITHIC CATCH BASIN CONNECTION IN ANY CASE IS PERMITTED. MONOLITHIC CATCH BASIN CONNECTIONS MAY BE CONSTRUCTED TO AVOID CUTTING STANDARD LENGTHS OF PIPE.
6. STEPS SHALL BE LOCATED AS SHOWN. IF THE CONNECTOR PIPE INTERFERES WITH THE STEPS, THEY SHALL BE LOCATED ON THE OPPOSITE WALL AT THE CENTERLINE OF THE DOWNSTREAM GRATING. STEPS SHALL BE SPACED 12" (300 mm) APART. THE TOP STEP SHALL BE 7" (175 mm) BELOW THE TOP OF THE GRATING AND PROJECT 2 1/2" (65 mm). ALL OTHER STEPS SHALL PROJECT 5" (130 mm).
7. THE FOLLOWING SPPWC ARE INCORPORATED HEREIN:
 - 308 MONOLITHIC CATCH BASIN CONNECTION
 - 309 CATCH BASIN REINFORCEMENT
 - 311 FRAME AND GRATING FOR CATCH BASINS
 - 635 STEEL STEP
 - 636 POLYPROPYLENE PLASTIC STEP

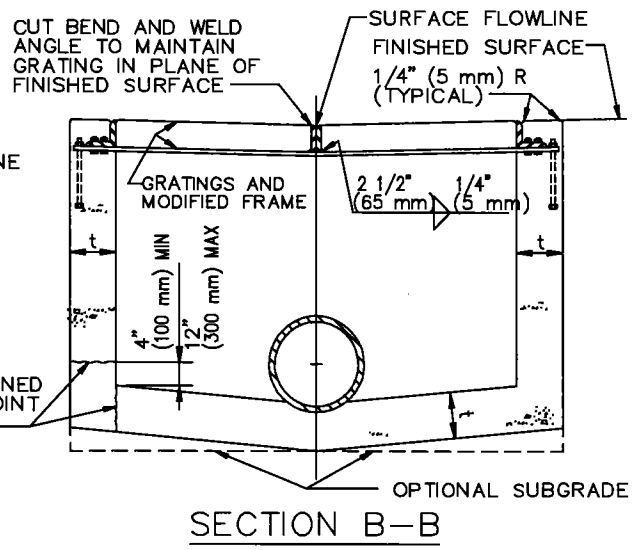
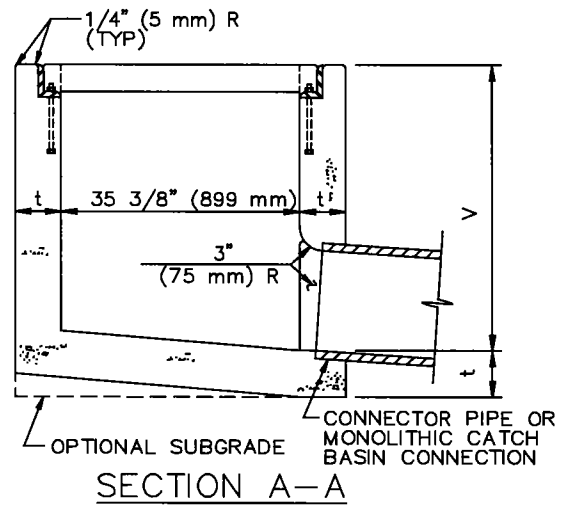
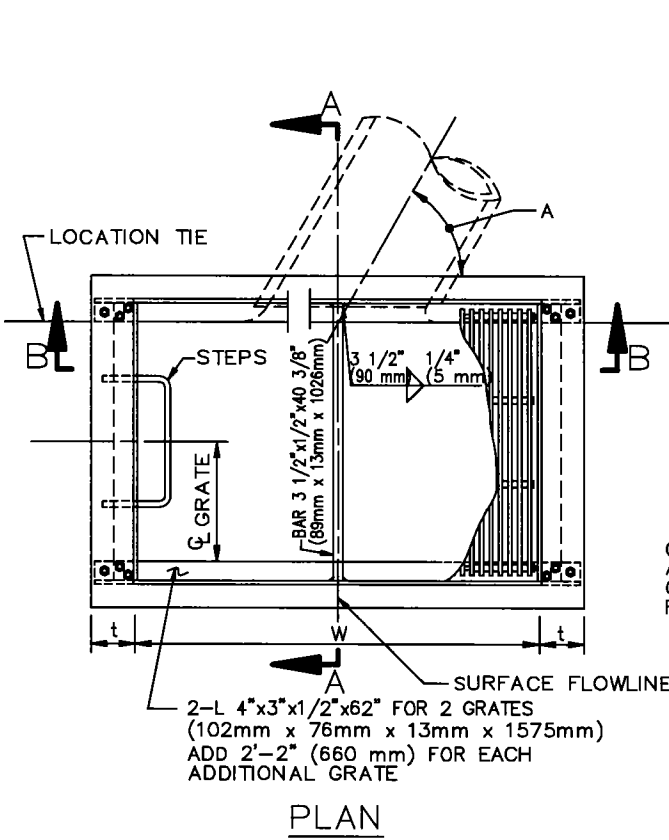

STRUCTURAL DATA			
WALL AND SLAB DIMENSIONS AND REINFORCEMENT REQUIREMENTS			
NO. OF GRATES	MAX V	t	REINFORCEMENT FOR WALLS AND SLABS
2-3	4' (1.2 m)	6" (150 mm)	NOT REQUIRED
2-3	8' (2.4 m)	8" (200 mm)	
2-3	10' (3.0 m)	10" (250 mm)	
2-3	12' (3.5 m)	10" (250 mm)	REQUIRED
4-6	4' (1.2 m)	6" (150 mm)	NOT REQUIRED
4-6	7' (2.0 m)	8" (200 mm)	
4-6	8' (2.4 m)	8" (200 mm)	
4-6	12' (3.5 m)	10" (250 mm)	REQUIRED
7-9	4' (1.2 m)	6" (150 mm)	NOT REQUIRED
7-9	6' (1.8 m)	8" (200 mm)	
7-9	8' (2.4 m)	8" (200 mm)	
7-9	12' (3.5 m)	10" (250 mm)	REQUIRED
> 9	4' (1.2 m)	6" (150 mm)	
> 9	8' (2.4 m)	8" (200 mm)	
> 9	12' (3.5 m)	10" (250 mm)	

STANDARD PLANS FOR PUBLIC WORKS CONSTRUCTION

PROMULGATED BY THE PUBLIC WORKS STANDARDS, INC., GREENBOOK COMMITTEE 1984 REV. 1992, 1996, 2009	<h2 style="margin: 0;">GRATING CATCH BASIN - ALLEY (TRANSVERSE)</h2>	STANDARD PLAN <h1 style="margin: 0;">305-3</h1>
USE WITH STANDARD SPECIFICATIONS FOR PUBLIC WORKS CONSTRUCTION		SHEET 1 OF 2

NOTES:

1. ALL CURVED CONCRETE SURFACES SHALL BE FORMED BY CURVED FORMS, AND SHALL NOT BE SHAPED BY PLASTERING.
2. TWO GRATINGS ARE REQUIRED UNLESS OTHERWISE SHOWN ON THE PLANS.
3. FLOOR OF BASIN SHALL BE GIVEN A STEEL TROWEL FINISH AND SHALL HAVE A LONGITUDINAL AND LATERAL SLOPE OF 1:12 MINIMUM AND 1:3 MAXIMUM. SLOPE FLOOR FROM ALL DIRECTIONS TO THE OUTLET.
4. DIMENSIONS:
V = 3'-6" (1.0 m)
V₁ = THE DEPTH AT THE INVERT OF THE INLET. NOTED ON THE PLANS.
W = 4'-3 1/2" (1308 mm) FOR TWO GRATINGS; ADD 2'-2" (660 mm) FOR EACH ADDITIONAL GRATING.
A = THE ANGLE, IN DEGREES, INTERCEPTED BY THE CENTERLINE OF THE CONNECTOR PIPE AND THE CATCH BASIN WALL TO WHICH THE CONNECTOR PIPE IS ATTACHED.
5. PLACE CONNECTOR PIPES AS INDICATED ON THE PLANS. UNLESS OTHERWISE SPECIFIED, THE CONNECTOR PIPE SHALL BE LOCATED AT THE DOWNSTREAM END OF THE BASIN. WHERE THE CONNECTOR PIPE IS SHOWN AT A CORNER, THE CENTERLINE OF THE PIPE SHALL INTERSECT THE INSIDE CORNER OF THE BASIN. THE PIPE MAY BE CUT AND TRIMMED AT A SKEW NECESSARY TO INSURE MINIMUM 3" (80 mm) PIPE EMBEDMENT, ALL AROUND, WITHIN THE CATCH BASIN WALL, AND 3" (75 mm) RADIUS OF ROUNDING OF STRUCTURE CONCRETE, ALL AROUND, ADJACENT TO PIPE ENDS. A MONOLITHIC CATCH BASIN CONNECTION SHALL BE USED TO JOIN THE CONNECTOR PIPE TO THE CATCH BASIN WHENEVER ANGLE "A" IS LESS THAN 70° OR GREATER THAN 110°, OR WHENEVER THE CONNECTOR PIPE IS LOCATED IN A CORNER. THE OPTIONAL USE OF A MONOLITHIC CATCH BASIN CONNECTION IN ANY CASE IS PERMITTED. MONOLITHIC CATCH BASIN CONNECTIONS MAY BE CONSTRUCTED TO AVOID CUTTING STANDARD LENGTHS OF PIPE.
6. STEPS SHALL BE LOCATED AS SHOWN. IF THE CONNECTOR PIPE INTERFERES WITH THE STEPS, THEY SHALL BE LOCATED ON THE OPPOSITE WALL. STEPS SHALL BE SPACED 300 mm (12") APART. THE TOP STEP SHALL BE 7" (175 mm) BELOW THE TOP OF THE GRATING AND PROJECT 2-1/2" (65 mm). ALL OTHER STEPS SHALL PROJECT 5" (130 mm).
7. THE FOLLOWING SPPWC ARE INCORPORATED HEREIN:
308 MONOLITHIC CATCH BASIN CONNECTION
309 CATCH BASIN REINFORCEMENT
311 FRAME AND GRATING FOR CATCH BASINS
635 STEEL STEP
636 POLYPROPYLENE PLASTIC STEP

STANDARD PLANS FOR PUBLIC WORKS CONSTRUCTION

STANDARD PLAN

GRATING CATCH BASIN - ALLEY (TRANSVERSE)

305-3

SHEET 2 OF 2

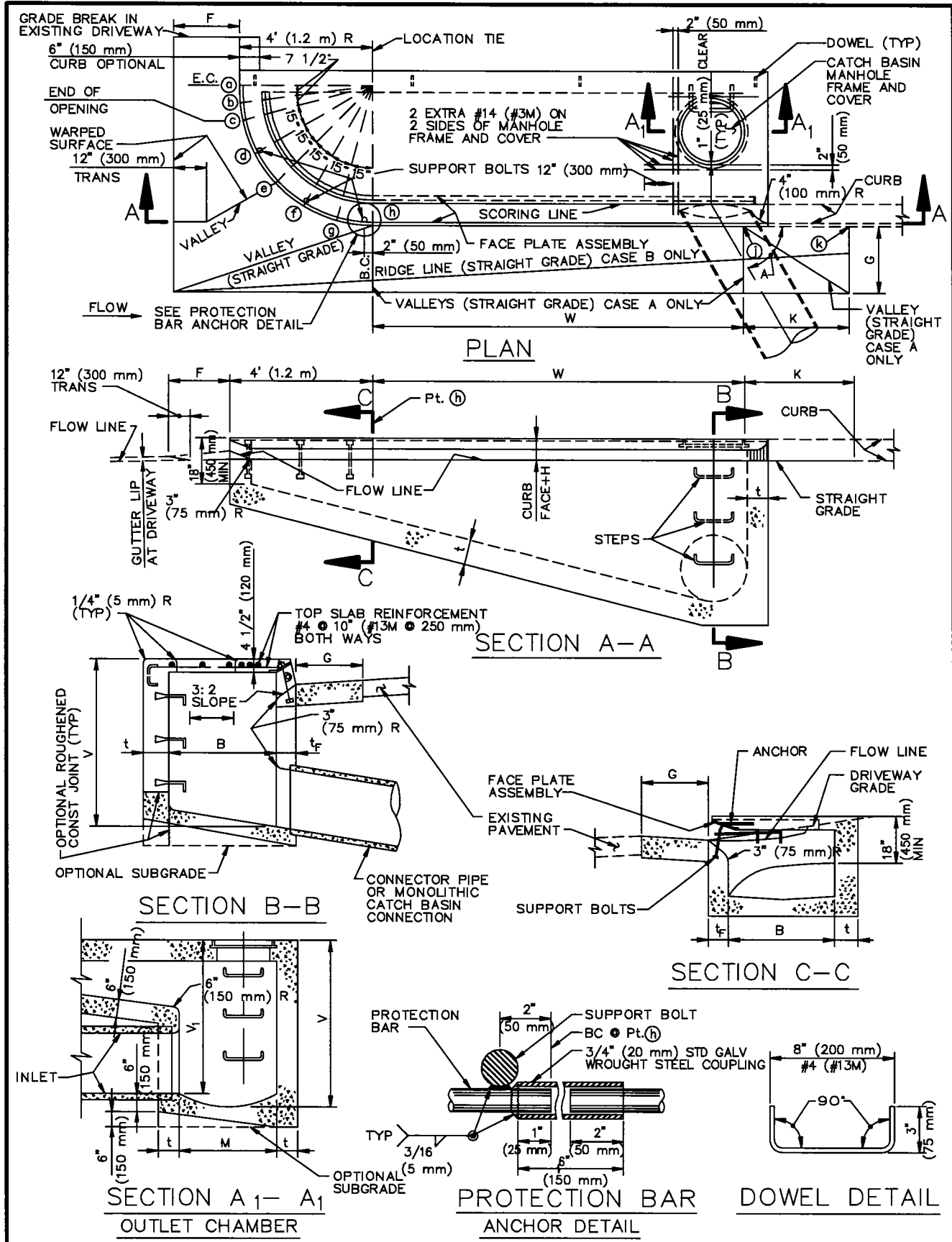

STANDARD PLANS FOR PUBLIC WORKS CONSTRUCTION		
PROMULGATED BY THE PUBLIC WORKS STANDARDS, INC., GREENBOOK COMMITTEE 1984 REV. 1992, 1996, 2009	<h2 style="margin: 0;">CURB OPENING CATCH BASIN AT DRIVEWAY</h2>	STANDARD PLAN <h1 style="margin: 0;">306-3</h1> SHEET 1 OF 3
USE WITH STANDARD SPECIFICATIONS FOR PUBLIC WORKS CONSTRUCTION		

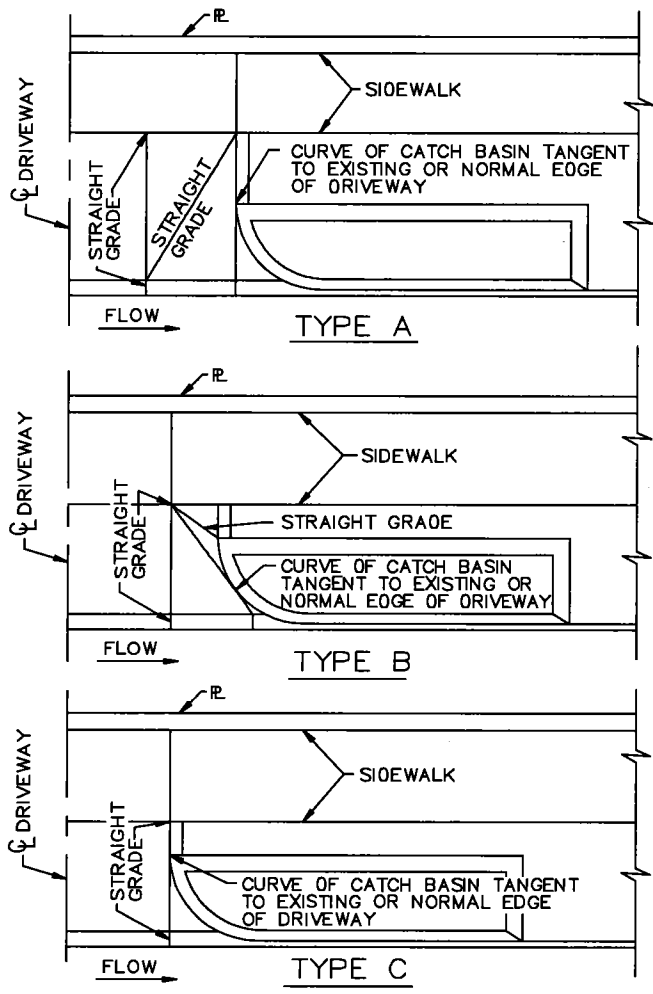

DIMENSIONS FOR CASE A AND CASE B		
	CASE A	CASE B
G	WIDTH OF EXISTING GUTTER WITH A 24" (600 mm) MINIMUM	4'-0" (1200 mm)
H	2" (50 mm)	4" (100 mm)
F	2'-0" (600 mm)	3'-0" (900 mm)
K	3'-0" (900 mm)	5'-0" (1500 mm)

POINT	CURB FACE HEIGHT	
	CASE A	CASE B
a	2-1/2" (65 mm)	4" (100 mm)
b	4" (100 mm)	6" (150 mm)
c	5-1/2" (140 mm)	7-3/4" (195 mm)
d	8-1/2" (215 mm)	10-1/2" (265 mm)
e	10" (250 mm)	12" (300 mm)
f	10" (250 mm)	12" (300 mm)
g	10" (250 mm)	12" (300 mm)
h	10" (250 mm)	12" (300 mm)
i	10" (250 mm)	12" (300 mm)
j	EXISTING	EXISTING

CATCH BASIN LOCATION AT DRIVEWAYS

STRUCTURAL DATA							
WALL AND SLAB DIMENSIONS AND REINFORCEMENT REQUIREMENTS							
MAX W	MAX V	t	t _F	REINFORCEMENT REQUIRED IN			
				FRONT WALL	REAR WALL	BOTTOM SLAB	END WALL
3.5' (1.0 m)	8' (2.4 m)	6" (150 mm)	6" (150 mm)	NO REINFORCEMENT	REINFORCEMENT	REINFORCEMENT	REINFORCEMENT
3.5' (1.0 m)	12' (3.5 m)	8" (200 mm)	8" (200 mm)				
7' (2.0 m)	6' (1.8 m)	6" (150 mm)	6" (150 mm)				
7' (2.0 m)	12' (3.5 m)	8" (200 mm)	8" (200 mm)				
14' (4.0 m)	4' (1.2 m)	6" (150 mm)	6" (150 mm)				
14' (4.0 m)	8' (2.4 m)	6" (150 mm)	8" (200 mm)				
14' (4.0 m)	12' (3.5 m)	8" (200 mm)	10" (250 mm)				
21' (6 m) AND 28' (9 m)	4' (1.2 m)	6" (150 mm)	6" (150 mm)				
	6' (1.8 m)	6" (150 mm)	8" (200 mm)				
	8' (2.4 m)	8" (200 mm)	8" (200 mm)				
	10' (3.0 m)	8" (200 mm)	10" (250 mm)				
	12' (3.5 m)	8" (200 mm)	10" (250 mm)				

FOR W > 28' (9 m), V > 12' (3.5 m) OR B > 4' (1.2 m) SEE PLANS

NOTES:

1. WHERE THE BASIN IS TO BE CONSTRUCTED WITHIN THE LIMITS OF EXISTING OR PROPOSED SIDEWALK OR IS CONTIGUOUS TO SUCH SIDEWALK, THE TOP SLAB OF THE BASIN MAY BE POURED EITHER MONOLITHIC WITH THE SIDEWALK OR SEPARATELY, USING THE SAME CLASS OF CONCRETE AS IN THE BASIN. WHEN POURED MONOLITHICALLY, THE SIDEWALK SHALL BE PROVIDED WITH A WEAKENED PLANE OR A 1" (25 mm) DEEP SAWCUT CONTINUOUSLY AROUND THE EXTERNAL PERIMETER OF THE CATCH BASIN WALLS, INCLUDING ACROSS THE FULL WIDTH OF THE SIDEWALK. SURFACE OF ALL EXPOSED CONCRETE SHALL CONFORM IN SLOPE, GRADE, COLOR, FINISH, AND SCORING TO EXISTING OR PROPOSED CURB AND WALK ADJACENT TO THE BASIN.
2. ALL CURVED CONCRETE SURFACES SHALL BE FORMED BY CURVED FORMS, AND SHALL NOT BE SHAPED BY PLASTERING.
3. FLOOR OF BASIN SHALL BE GIVEN A STEEL TROWEL FINISH AND SHALL HAVE A LONGITUDINAL AND LATERAL SLOPE OF 1:12 MINIMUM AND 1:3 MAXIMUM, EXCEPT WHERE THE GUTTER GRADE EXCEEDS 8%, IN WHICH CASE THE LONGITUDINAL SLOPE OF THE FLOOR SHALL BE THE SAME AS THE GUTTER GRADE, SLOPE FLOOR FROM ALL DIRECTIONS TO THE OUTLET.
4. CATCH BASIN SHALL BE CASE A UNLESS OTHERWISE SPECIFIED.
5. DIMENSIONS:
 - W = 10' (3 m)
 - B = 3'-2" (970 mm)
 - M = 3' (900 mm)
 - V = THE DIFFERENCE IN ELEVATION BETWEEN THE TOP OF THE CURB AND THE INVERT OF THE CATCH BASIN AT THE OUTLET = 5.0' (1.5 m).
 - V₁ = THE DIFFERENCE IN ELEVATION BETWEEN THE TOP OF THE CURB AND THE INVERT OF THE INLET, NOTED ON THE PLANS.
 - A = THE ANGLE, IN DEGREES, INTERCEPTED BY THE CENTERLINE OF THE CONNECTOR PIPE AND THE CATCH BASIN WALL TO WHICH THE CONNECTOR PIPE IS ATTACHED.
6. PLACE CONNECTOR PIPES AS INDICATED ON THE PLANS. UNLESS OTHERWISE SPECIFIED, THE CONNECTOR PIPE SHALL BE LOCATED AT THE DOWNSTREAM END OF THE BASIN. WHERE THE CONNECTOR PIPE IS SHOWN AT A CORNER, THE CENTERLINE OF THE PIPE SHALL INTERSECT THE INSIDE CORNER OF THE BASIN. THE PIPE MAY BE CUT AND TRIMMED AT A SKEW NECESSARY TO INSURE MINIMUM 3" (80 mm) PIPE EMBEDMENT, ALL AROUND, WITHIN THE CATCH BASIN WALL, AND 3" (75 mm) RADIUS OF ROUNDING OF STRUCTURE CONCRETE, ALL AROUND, ADJACENT TO PIPE ENDS, A MONOLITHIC CATCH BASIN CONNECTION SHALL BE USED TO JOIN THE CONNECTOR PIPE TO THE CATCH BASIN WHENEVER ANGLE "A" IS LESS THAN 70° OR GREATER THAN 110°, OR WHENEVER THE CONNECTOR PIPE IS LOCATED IN A CORNER. THE OPTIONAL USE OF A MONOLITHIC CATCH BASIN CONNECTION IN ANY CASE IS PERMITTED. MONOLITHIC CATCH BASIN CONNECTIONS MAY BE CONSTRUCTED TO AVOID CUTTING STANDARD LENGTHS OF PIPE.
7. STEPS SHALL BE LOCATED AS SHOWN. IF THE CONNECTOR PIPE INTERFERES WITH THE STEPS, THEY SHALL BE LOCATED AT THE CENTERLINE OF THE DOWNSTREAM WALL. STEPS SHALL BE SPACED 12" (300 mm) APART. THE TOP STEP SHALL BE 7" (175 mm) BELOW THE TOP OF THE MANHOLE AND PROJECT 2-1/2" (65 mm). ALL OTHER STEPS SHALL PROJECT 5" (130 mm).
8. DOWELS ARE REQUIRED AT EACH CORNER AND AT 7' (2.1 m) ON CENTER (MAXIMUM) ALONG THE BACKWALL.
9. WHEN CONNECTOR INLETS INTO THE UPSTREAM END OF THE CATCH BASIN, CONSTRUCT AN OUTLET CHAMBER AS SHOWN IN SECTION A-A₁.
10. FACE PLATE ASSEMBLY:

THE FACE PLATE FOR THE CIRCULAR PORTION OF THE CATCH BASIN OPENING SHALL BE CAST STEEL OF MILD TO MEDIUM STRENGTH. SEGMENTED CASTINGS SHALL BE BEVELED AND BUTT WELDED TO THE REQUIRED FULL LENGTH ALONG A TRUE ARC AND SECURED TO THE TOP SLAB BY ANCHORS. ONE ANCHOR SHALL BE PLACED AT EACH END OF THE ASSEMBLY AND THE OTHERS SPACED EQUALLY BETWEEN THE END ANCHORS. THERE SHALL BE AT LEAST ONE ANCHOR ON EACH CASTING. BEND PROTECTION BAR TO 4' (1.2 m) RADIUS AROUND CURB RETURN. WELD TO SUPPORT BOLTS AT POINTS D, F, & H. END BAR AT POINT D
11. THE FOLLOWING SPPWC ARE INCORPORATED HEREIN:
 - 308 MONOLITHIC CATCH BASIN CONNECTION
 - 309 CATCH BASIN REINFORCEMENT
 - 310 CATCH BASIN FACE PLATE ASSEMBLY AND PROTECTION BAR
 - 312 CATCH BASIN MANHOLE FRAME AND COVER
 - 635 STEEL STEP
 - 636 POLYPROPYLENE PLASTIC STEP

STANDARD PLANS FOR PUBLIC WORKS CONSTRUCTION

CURB OPENING CATCH BASIN AT DRIVEWAY

STANDARD PLAN

306-3

SHEET 3 OF 3

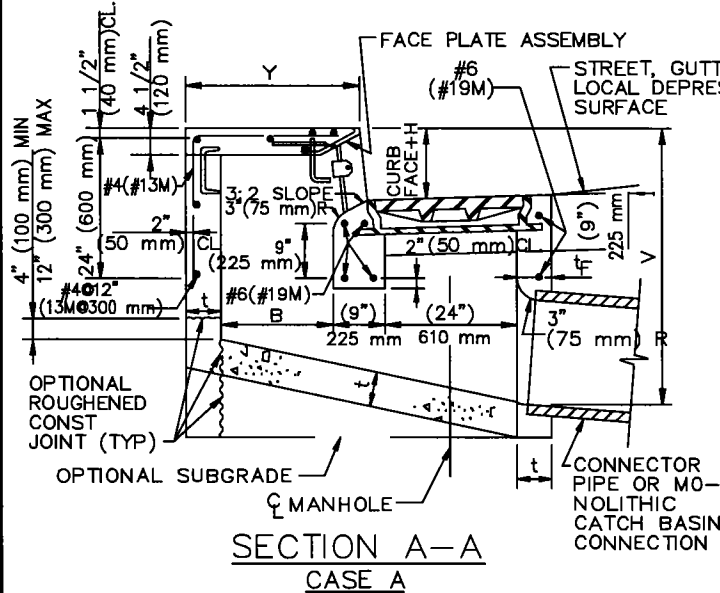
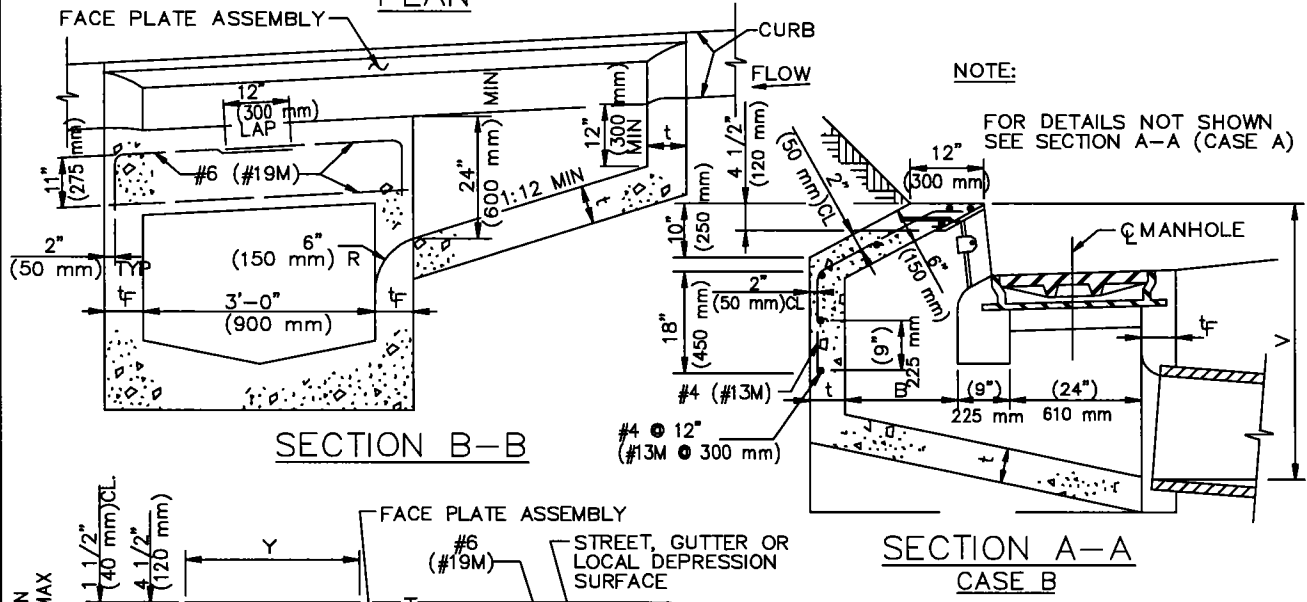
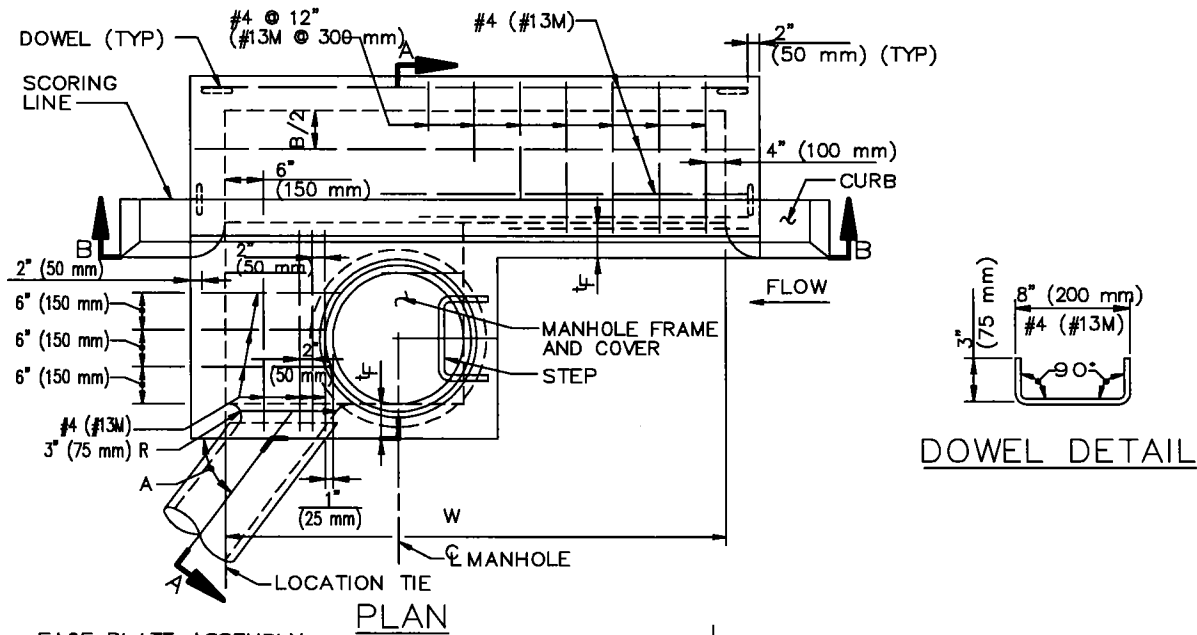

STRUCTURAL DATA						
WALL AND SLAB DIMENSIONS AND REINFORCEMENT REQUIREMENTS						
MAX W	MAX V	t	t _F	REINFORCEMENT REQUIRED IN		
				FRONT WALL	REAR WALL	BOTTOM SLAB
3.5' (1.0 m)	8' (2.4 m)	8" (150 mm)	8" (150 mm)	NO REINFORCEMENT	REINFORCEMENT	REQUIRED
3.5' (1.0 m)	12' (3.5 m)	8" (200 mm)	8" (200 mm)			
7' (2.0 m)	8' (1.8 m)	8" (150 mm)	8" (150 mm)			
7' (2.0 m)	12' (3.5 m)	8" (200 mm)	8" (200 mm)			
14' (4.0 m)	4' (1.2 m)	8" (150 mm)	8" (150 mm)			
14' (4.0 m)	8' (2.4 m)	8" (150 mm)	8" (200 mm)			
14' (4.0 m)	12' (3.5 m)	8" (200 mm)	10" (250 mm)			
21' (6.0 m) AND OVER	4' (1.2 m)	8" (150 mm)	8" (150 mm)	REINFORCEMENT	REINFORCEMENT	REQUIRED
	6' (1.8 m)	8" (150 mm)	8" (200 mm)			
	8' (2.4 m)	8" (200 mm)	8" (200 mm)			
	10' (3.0 m)	8" (200 mm)	10" (250 mm)			
	12' (3.5 m)	8" (200 mm)	10" (250 mm)			

FOR W > 28'(9 m), V > 12'(3.5 m) OR B > 4'(1.2 m) SEE PLANS

STANDARD PLANS FOR PUBLIC WORKS CONSTRUCTION

PROMULGATED BY THE PUBLIC WORKS STANDARDS, INC., GREENBOOK COMMITTEE 1984 REV. 1992, 1996, 2009	<h1 style="margin: 0;">CURB OPENING CATCH BASIN WITH MANHOLE IN STREET</h1>	STANDARD PLAN <h2 style="margin: 0;">307-3</h2> SHEET 1 OF 2
USE WITH STANDARD SPECIFICATIONS FOR PUBLIC WORKS CONSTRUCTION		

NOTES:

1. WHERE THE BASIN IS TO BE CONSTRUCTED WITHIN THE LIMITS OF EXISTING OR PROPOSED SIDEWALK OR IS CONTIGUOUS TO SUCH SIDEWALK, THE TOP SLAB OF THE BASIN MAY BE POURED EITHER MONOLITHIC WITH THE SIDEWALK OR SEPARATELY, USING THE SAME CLASS OF CONCRETE AS IN THE BASIN. WHEN POURED MONOLITHICALLY, THE SIDEWALK SHALL BE PROVIDED WITH A WEAKENED PLANE OR A 1" (25 mm) DEEP SAWCUT CONTINUOUSLY AROUND THE EXTERNAL PERIMETER OF THE CATCH BASIN WALLS, INCLUDING ACROSS THE FULL WIDTH OF THE SIDEWALK. SURFACE OF ALL EXPOSED CONCRETE SHALL CONFORM IN SLOPE, GRADE, COLOR, FINISH, AND SCORING TO EXISTING OR PROPOSED CURB AND WALK ADJACENT TO THE BASIN.
2. ALL CURVED CONCRETE SURFACES SHALL BE FORMED BY CURVED FORMS, AND SHALL NOT BE SHAPED BY PLASTERING.
3. FLOOR OF BASIN SHALL BE GIVEN A STEEL TROWEL FINISH, FLOOR OF MANHOLE CHAMBER SHALL HAVE A LONGITUDINAL AND LATERAL SLOPE OF 1:12 MINIMUM AND 1:3 MAXIMUM SLOPE FLOOR FROM ALL DIRECTIONS TO THE OUTLET.
4. CATCH BASIN SHALL BE CASE A UNLESS OTHERWISE SPECIFIED.
5. DIMENSIONS:
 - W = 7' (2 m)
 - B = 20" (500 mm)
 - Y = 24" (600 mm)
 - V = THE DIFFERENCE IN ELEVATION BETWEEN THE TOP OF THE CURB AND THE INVERT OF THE CATCH BASIN AT THE OUTLET = 4.5' (3.5 m).
 - V_I = THE DIFFERENCE IN ELEVATION BETWEEN THE TOP OF THE CURB AND THE INVERT OF THE INLET, NOTED ON THE PLANS.
 - H = NOTED ON THE PLANS.
 - A = THE ANGLE, IN DEGREES, INTERCEPTED BY THE CENTERLINE OF THE CONNECTOR PIPE AND THE CATCH BASIN WALL TO WHICH THE CONNECTOR PIPE IS ATTACHED.
6. PLACE CONNECTOR PIPES AS INDICATED ON THE PLANS. UNLESS OTHERWISE SPECIFIED, THE CONNECTOR PIPE SHALL BE LOCATED AT THE DOWNSTREAM END OF THE BASIN. WHERE THE CONNECTOR PIPE IS SHOWN AT A CORNER, THE CENTERLINE OF THE PIPE SHALL INTERSECT THE INSIDE CORNER OF THE BASIN. THE PIPE MAY BE CUT AND TRIMMED AT A SKEW NECESSARY TO INSURE MINIMUM 3" (80 mm) PIPE EMBEDMENT, ALL AROUND, WITHIN THE CATCH BASIN WALL, AND 3" (75 mm) RADIUS OF ROUNDING OF STRUCTURE CONCRETE, ALL AROUND, ADJACENT TO PIPE ENDS. A MONOLITHIC CATCH BASIN CONNECTION SHALL BE USED TO JOIN THE CONNECTOR PIPE TO THE CATCH BASIN WHENEVER ANGLE "A" IS LESS THAN 70° OR GREATER THAN 110°, OR WHENEVER THE CONNECTOR PIPE IS LOCATED IN A CORNER. THE OPTIONAL USE OF A MONOLITHIC CATCH BASIN CONNECTION IN ANY CASE IS PERMITTED. MONOLITHIC CATCH BASIN CONNECTIONS MAY BE CONSTRUCTED TO AVOID CUTTING STANDARD LENGTHS OF PIPE.
7. STEPS SHALL BE LOCATED AS SHOWN. IF THE CONNECTOR PIPE INTERFERES WITH THE STEPS, THEY SHALL BE LOCATED ON THE FRONT WALL OF THE MANHOLE CHAMBER OR THE DOWNSTREAM WALL OF THE MANHOLE CHAMBER AND THE MANHOLE MOVED DOWNSTREAM 12" (300 mm). STEPS SHALL BE SPACED 12" (300 mm) APART. THE TOP STEP SHALL BE 7" (175 mm) BELOW THE TOP OF THE MANHOLE AND PROJECT 2-1/2" (65 mm). ALL OTHER STEPS SHALL PROJECT 5" (130 mm).
8. DOWELS ARE REQUIRED AT EACH CORNER AND AT 7' (2.1 m) ON CENTER (MAXIMUM) ALONG THE BACKWALL.
9. THE FOLLOWING SPPWC ARE INCORPORATED HEREIN:
 - 308 MONOLITHIC CATCH BASIN CONNECTION
 - 309 CATCH BASIN REINFORCEMENT
 - 310 CATCH BASIN FACE PLATE ASSEMBLY AND PROTECTION BAR
 - 630 24" (610 mm) MANHOLE FRAME AND COVER
 - 635 STEEL STEP

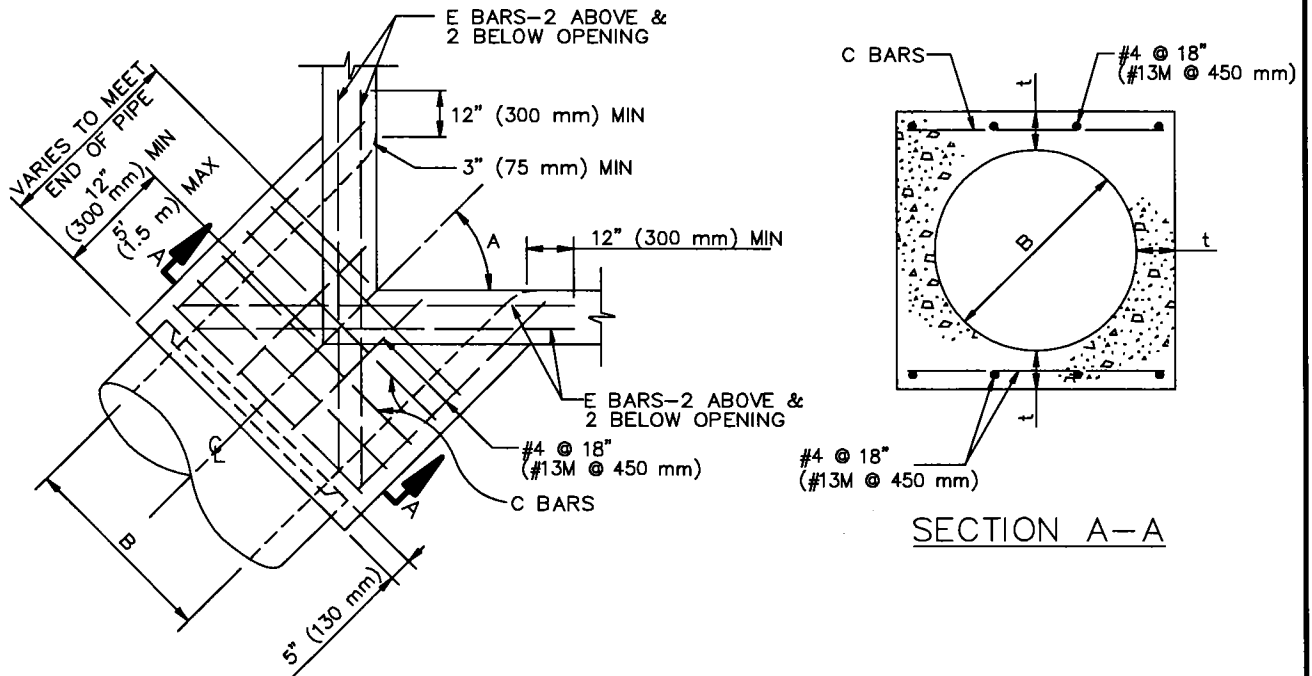

PLAN
CORNER CONNECTION

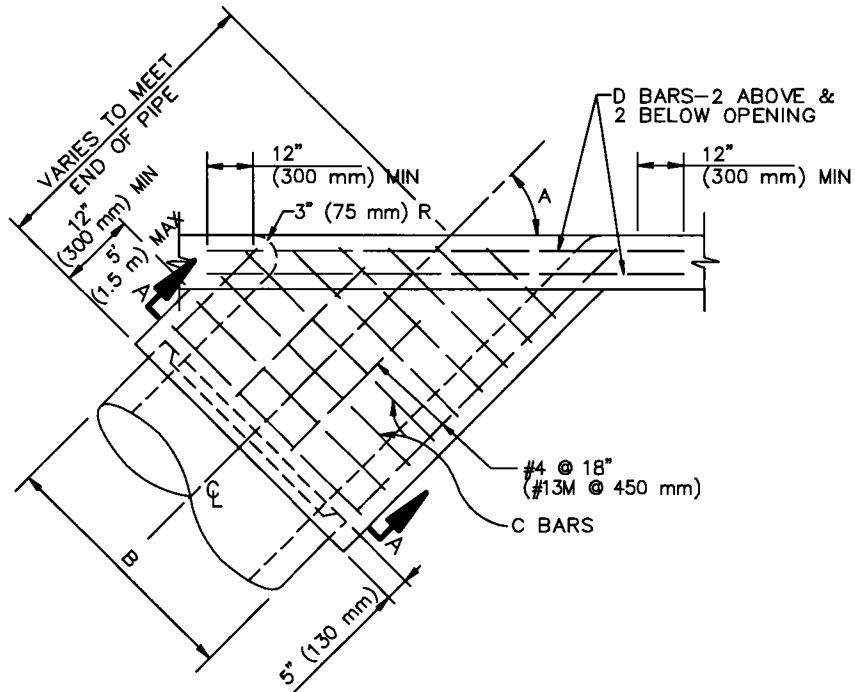

PLAN
SIDE CONNECTION

STANDARD PLANS FOR PUBLIC WORKS CONSTRUCTION

PROMULGATED BY THE
PUBLIC WORKS STANDARDS, INC.,
GREENBOOK COMMITTEE
1984
REV. 1986, 2009

MONOLITHIC CATCH BASIN CONNECTION

USE WITH STANDARD SPECIFICATIONS FOR PUBLIC WORKS CONSTRUCTION

STANDARD PLAN

308-2

SHEET 1 OF 2

STRUCTURAL DATA											
B	t	C BARS	D&E BARS	B	t	C BARS	D&E BARS				
12" (300 mm)	4" (115 mm)	#4 @ 6" (#13M @ 150 mm)	#5 (#16M)	42" (1050 mm)	7 1/2" (190 mm)	#5 @ 6" (#16M @ 150 mm)	#6 (#19M)				
15" (375 mm)	4-1/4" (115 mm)			45" (1125 mm)	7 3/4" (190 mm)						
18" (450 mm)	4-1/2" (115 mm)			48" (1200 mm)	8" (215 mm)						
21" (525 mm)	5" (140 mm)			51" (1275 mm)	8 1/2" (215 mm)						
24" (600 mm)	5 1/4" (140 mm)			54" (1350 mm)	9" (240 mm)						
27" (675 mm)	5 1/2" (140 mm)			57" (1425 mm)	9 1/4" (240 mm)						
30" (750 mm)	6" (165 mm)			60" (1500 mm)	9 1/2" (240 mm)						
33" (825 mm)	6 1/4" (165 mm)			63" (1575 mm)	10" (260 mm)						
36" (900 mm)	6 1/2" (165 mm)			66" (1650 mm)	10 1/4" (260 mm)						
39" (975 mm)	7" (190 mm)			69" (1725 mm)	10 3/4" (280 mm)						
				72" (1800 mm)	11" (280 mm)						
FOR B GREATER THAN 72" (1800 mm) SEE PLANS											

NOTES

1. REINFORCING STEEL SHALL BE 1-1/2" (40 mm) CLEAR FROM FACE OF CONCRETE UNLESS OTHERWISE SHOWN.
2. REINFORCING STEEL FOR INSIDE FACE OF CATCH BASIN SHALL BE CUT AT CENTER OF OPENING AND BENT INTO WALLS OF MONOLITHIC CATCH BASIN CONNECTION. REINFORCING STEEL FOR OUTSIDE FACE OF CATCH BASIN SHALL BE CUT 2" (50 mm) CLEAR OF OPENING.
3. CONNECTION SHALL BE PLACED MONOLITHIC WITH CATCH BASIN. THE ROUNDED EDGE OF OUTLET SHALL BE CONSTRUCTED BY PLACING CONCRETE WITH THE SAME CLASS OF CONCRETE AS THE CATCH BASIN AGAINST A CURVED FORM WITH A RADIUS OF 3" (75 mm).
4. CONNECTIONS SHALL BE CONSTRUCTED WHEN:
 - (A) PIPES INLET OR OUTLET THROUGH CORNER OF CATCH BASIN
 - (B) ANGLE A FOR PIPES THROUGH 30" (750 mm) IN DIAMETER IS LESS THAN 70° OR GREATER THAN 110°.

STANDARD PLANS FOR PUBLIC WORKS CONSTRUCTION

STANDARD PLAN

MONOLITHIC CATCH BASIN CONNECTION

308-2

SHEET 2 OF 2

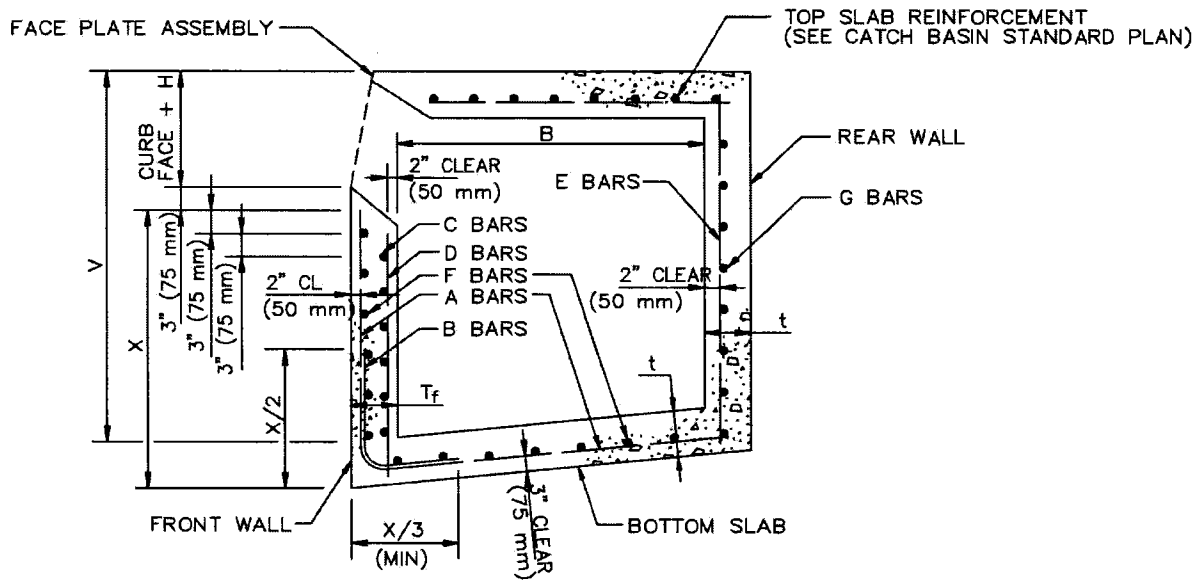

TYPICAL REINFORCEMENT DETAILS

MAX. W	MAX. V	t	tf	A & B BARS	C BARS	D BARS	E BARS	F BARS	G BARS
3.5' (1 m)	8' (2.4m)	6" (150 mm)	6" (150 mm)	—	—	—	—	—	—
3.5' (1 m)	12' (3.5m)	8" (200 mm)	8" (200 mm)	—	—	—	—	—	—
7' (2 m)	6' (1.8m)	6" (150 mm)	6" (150 mm)	—	—	—	—	—	—
7' (2 m)	12' (3.5m)	8" (200 mm)	8" (200 mm)	—	—	—	—	—	—
14' (4 m)	4' (1.2m)	6" (150 mm)	6" (150 mm)	—	#4 @ 12" (13M @ 300 mm)	#4 @ 18" (13M @ 450 mm)	—	—	—
14' (4 m)	8' (2.4m)	6" (150 mm)	8" (200 mm)	—	#4 @ 12" (13M @ 300 mm)	#4 @ 18" (13M @ 450 mm)	—	—	—
14' (4 m)	12' (3.5 m)	8" (200 mm)	10" (250 mm)	—	#4 @ 6" (13M @ 150 mm)	#4 @ 18" (13M @ 450 mm)	—	—	—
28' (9 m)	4' (1.2m)	6" (150 mm)	6" (150 mm)	#4 @ 24" (13M @ 600 mm)	—	—	—	#4 @ 18" (13M @ 450 mm)	—
28' (9 m)	5' (1.5m)	6" (150 mm)	8" (200 mm)	#4 @ 24" (13M @ 600 mm)	—	—	—	#4 @ 18" (13M @ 450 mm)	—
28' (9 m)	6' (1.8m)	6" (150 mm)	8" (200 mm)	#4 @ 18" (13M @ 450 mm)	—	—	—	#4 @ 18" (13M @ 450 mm)	—
28' (9 m)	7' (2.1m)	8" (200 mm)	8" (200 mm)	#4 @ 17" (13M @ 425 mm)	—	—	—	#4 @ 18" (13M @ 450 mm)	—
28' (9 m)	8' (2.4m)	8" (200 mm)	8" (200 mm)	#4 @ 13" (13M @ 325 mm)	—	—	—	#4 @ 18" (13M @ 450 mm)	—
28' (9 m)	9' (2.7m)	8" (200 mm)	10" (250 mm)	#4 @ 15" (13M @ 375 mm)	—	—	—	#4 @ 18" (13M @ 450 mm)	—
28' (9 m)	10' (3.0m)	8" (200 mm)	10" (250 mm)	#4 @ 12" (13M @ 300 mm)	—	—	—	#4 @ 18" (13M @ 450 mm)	—
28' (9 m)	11' (3.3m)	8" (200 mm)	10" (250 mm)	#5 @ 15" (16M @ 375 mm)	—	—	#4 @ 10" (13M @ 250 mm)	#4 @ 18" (13M @ 450 mm)	#4 @ 18" (13M @ 450 mm)
28' (9 m)	12' (3.5m)	8" (200 mm)	10" (250 mm)	#4 @ 18" (13M @ 450 mm)	—	—	#4 @ 10" (13M @ 250 mm)	#4 @ 18" (13M @ 450 mm)	#4 @ 18" (13M @ 450 mm)

FOR W > 28' (9 m) OR B > 4' (1200 mm) SEE PLANS

CURB OPENING CATCH BASIN REINFORCEMENT

STANDARD PLANS FOR PUBLIC WORKS CONSTRUCTION

PROMULGATED BY THE
PUBLIC WORKS STANDARDS, INC.,
GREENBOOK COMMITTEE
1984
REV. 1996, 2008

CATCH BASIN REINFORCEMENT

USE WITH STANDARD SPECIFICATIONS FOR PUBLIC WORKS CONSTRUCTION

STANDARD PLAN

309-2

SHEET 1 OF 2

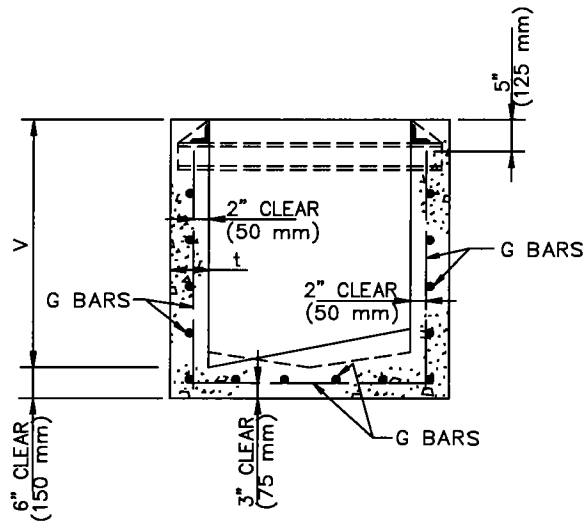

TYPICAL REINFORCEMENT DETAILS

V	t	SIDE AND END WALL STEEL
		G BARS
MAX		
4' (1.2 m)	6" (150 mm)	#4 @ 10" (#13M @ 250 mm)
8' (2.4 m)	8" (200 mm)	#4 @ 6" (#13M @ 150 mm)
12' (3.5 m)	10" (250 mm)	#5 @ 6" (#16M @ 150 mm)
FOR V > 12' (3.5 m) SEE PLANS		

GRATING CATCH BASIN REINFORCEMENT

NOTE

UNLESS OTHERWISE SPECIFIED, REINFORCEMENT FOR CURB OPENINGS AND GRATING CATCH BASINS SHALL TERMINATE 2" (50 mm) FROM FACE OF CONCRETE.

SUPPORT BOLT AND FACE PLATE 4 1/2" (120 mm) TOP SLAB

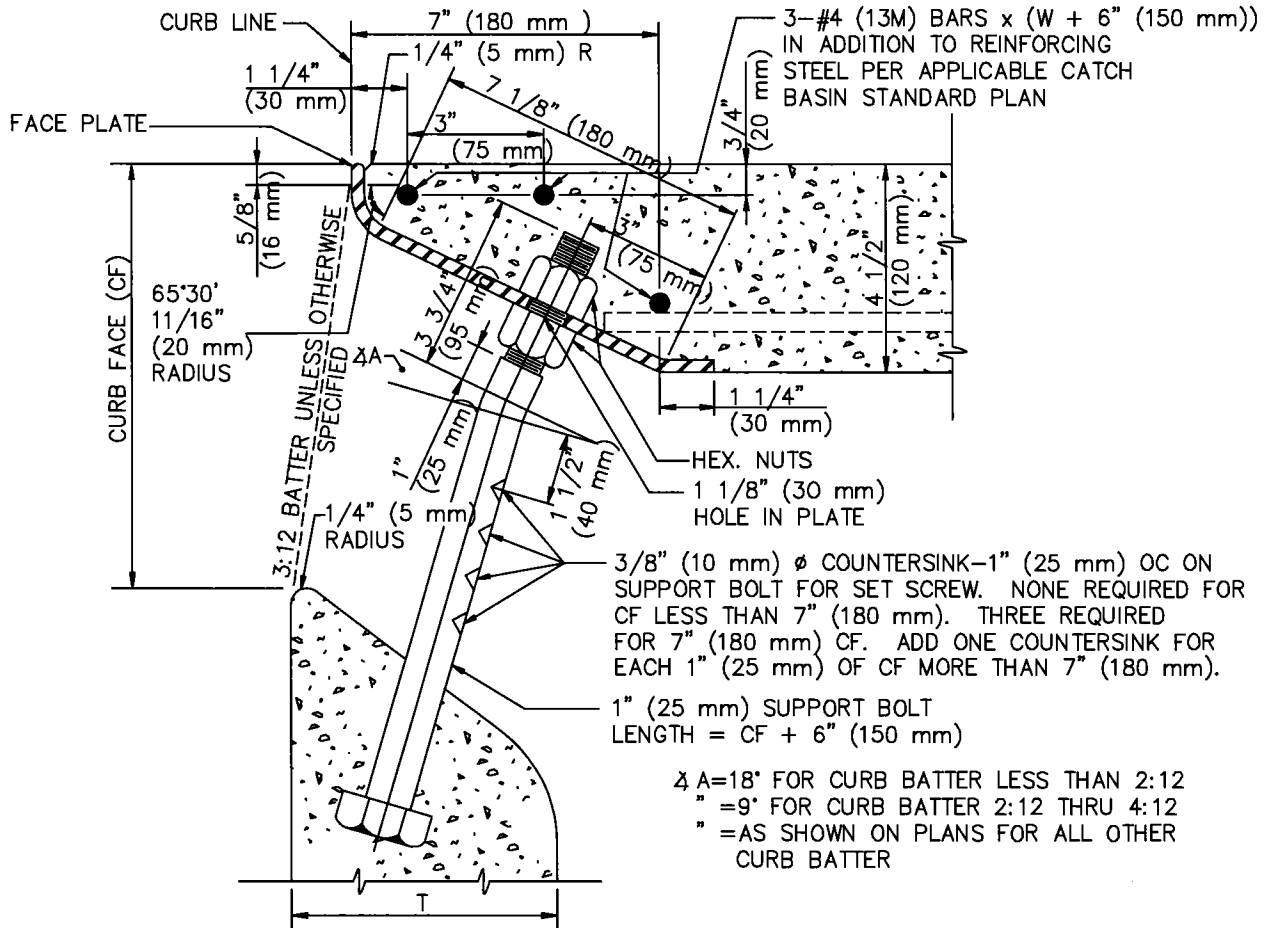

$\Delta A = 18^\circ$ FOR CURB BATTER LESS THAN 2:12
 $\Delta A = 9^\circ$ FOR CURB BATTER 2:12 THRU 4:12
 $\Delta A =$ AS SHOWN ON PLANS FOR ALL OTHER CURB BATTER

SECTION

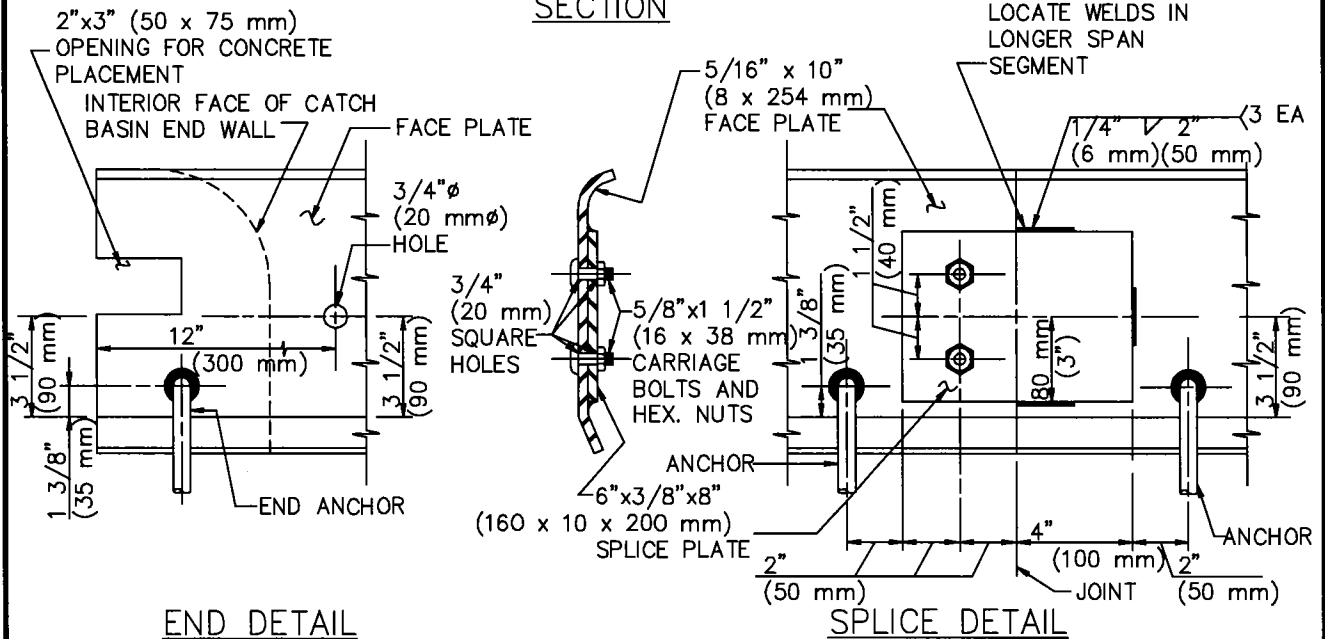

STANDARD PLANS FOR PUBLIC WORKS CONSTRUCTION

PROMULGATED BY THE
 PUBLIC WORKS STANDARDS INC.
 GREENBOOK COMMITTEE
 1984
 REV. 1996, 2005, 2009

CATCH BASIN FACE PLATE ASSEMBLY AND PROTECTION BAR

USE WITH STANDARD SPECIFICATIONS FOR PUBLIC WORKS CONSTRUCTION

STANDARD PLAN

310-3

SHEET 1 OF 6

SUPPORT BOLT AND FACE PLATE 150 mm (6") TOP SLAB

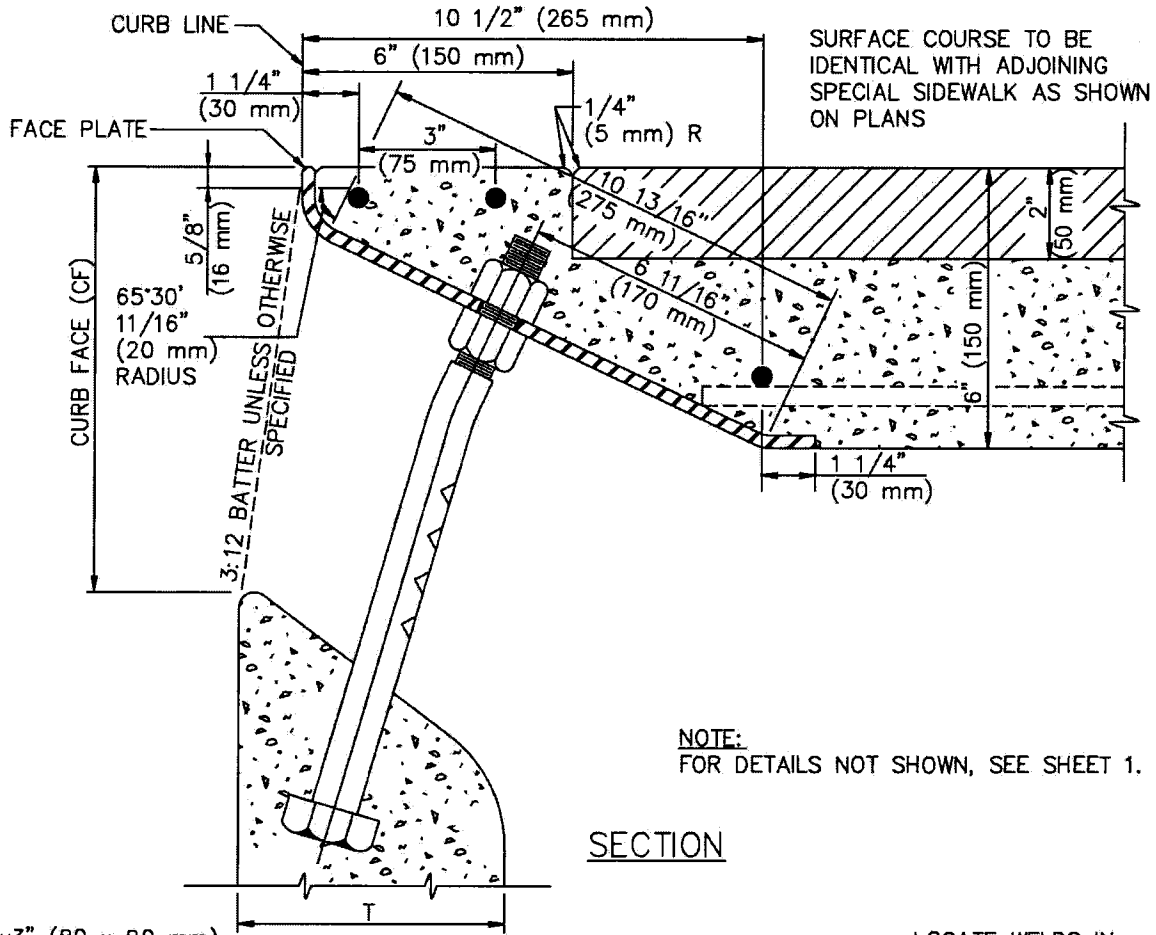

NOTE:
FOR DETAILS NOT SHOWN, SEE SHEET 1.

SECTION

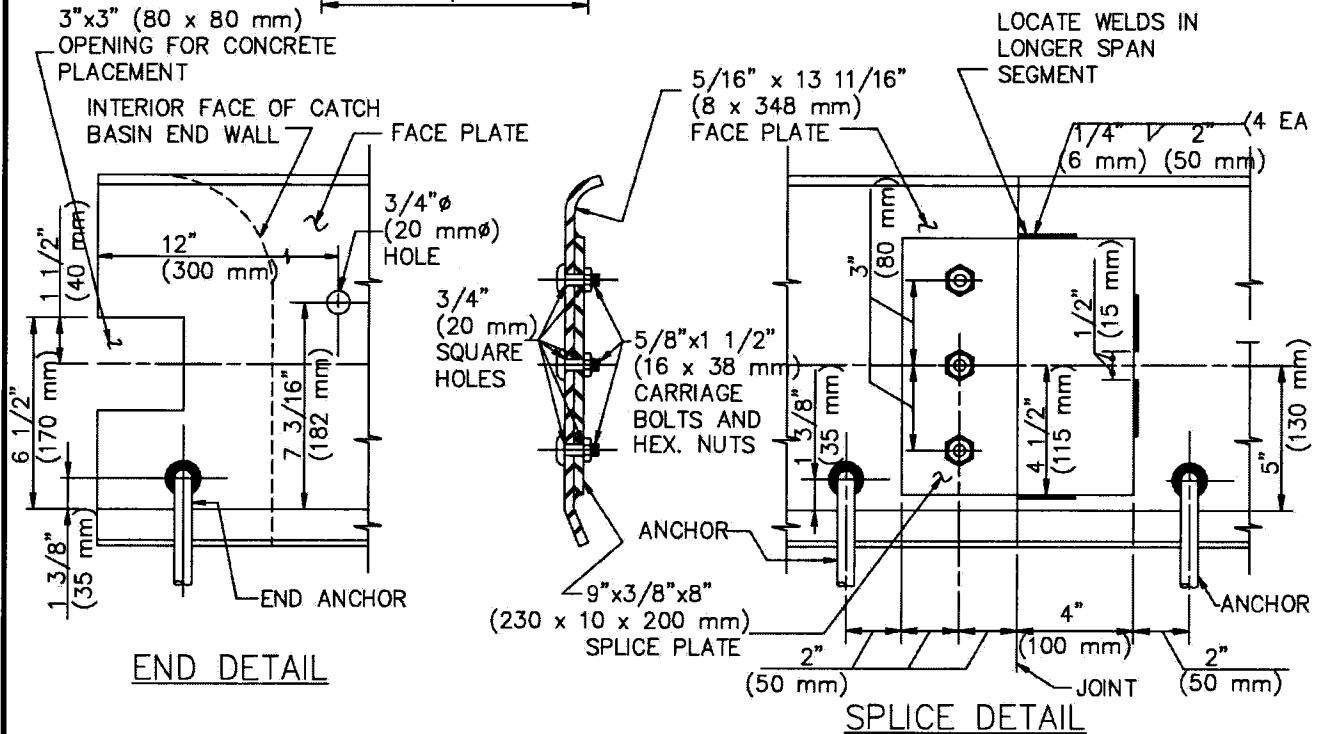

STANDARD PLANS FOR PUBLIC WORKS CONSTRUCTION

STANDARD PLAN

CATCH BASIN FACE PLATE ASSEMBLY AND PROTECTION BAR

310-3

SHEET 2 OF 6

FACE PLATE ANCHORS

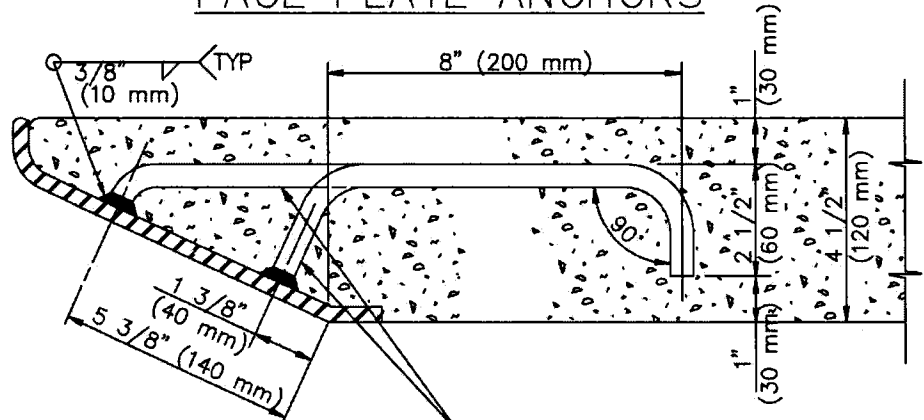

1/2" (13 mm) ϕ STEEL ANCHORS,
MAX 21" (525 mm) OC
ALTERNATE UPPER AND LOWER ANCHORS AS SHOWN

HOOK ANCHOR - 4 1/2" (120 mm) TOP SLAB

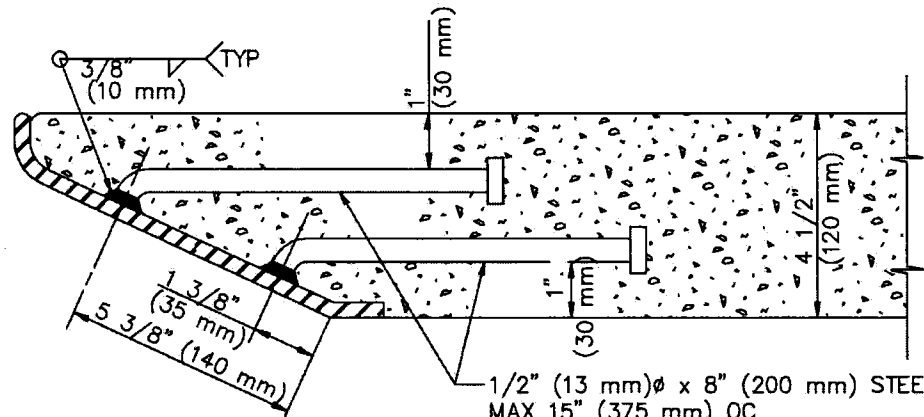

1/2" (13 mm) ϕ x 8" (200 mm) STEEL ANCHORS
MAX 15" (375 mm) OC
ALTERNATE UPPER AND LOWER ANCHORS AS SHOWN

ROUND HEAD ANCHOR - 4 1/2" (120 mm) TOP SLAB

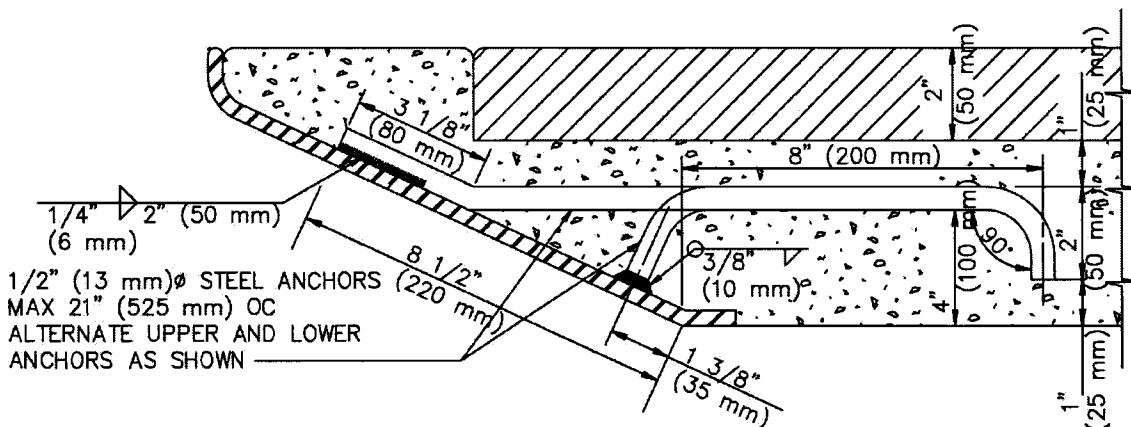

1/2" (13 mm) ϕ STEEL ANCHORS (220 mm)
MAX 21" (525 mm) OC
ALTERNATE UPPER AND LOWER
ANCHORS AS SHOWN

HOOK ANCHOR - 6" (150 mm) TOP SLAB

PROTECTION BAR AND SUPPORT BOLT(S) WITH ADJUSTABLE STIRRUP(S) - (TYPE A)

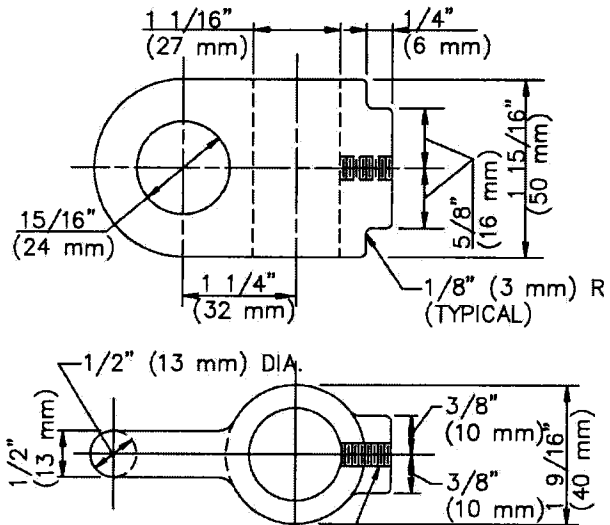
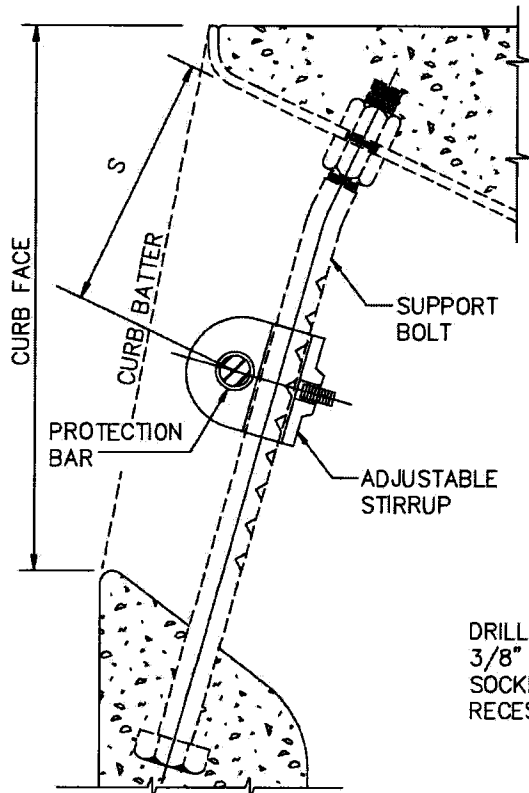
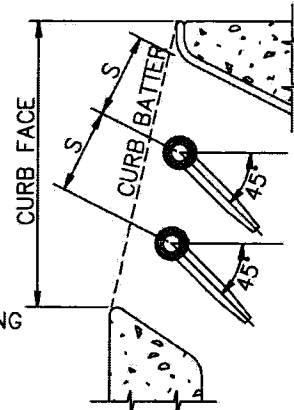
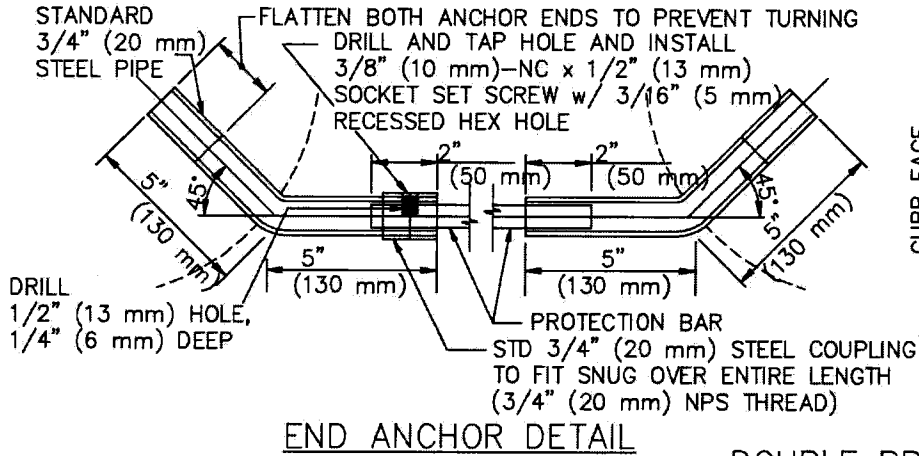
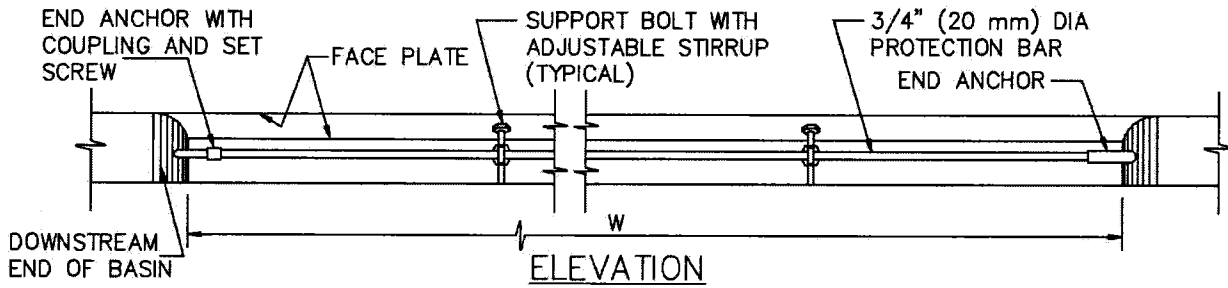

DRILL AND TAP HOLE AND INSTALL 3/8" (10 mm)-NC x 1/2" (13 mm) SOCKET SET SCREW WITH 3/16" (5 mm) RECESSED HEX HOLE

PROTECTION BAR & STIRRUP LOCATION

STANDARD PLANS FOR PUBLIC WORKS CONSTRUCTION

STANDARD PLAN

CATCH BASIN FACE PLATE ASSEMBLY AND PROTECTION BAR

310-3

SHEET 4 OF 6

PROTECTION BAR AND SUPPORT BOLT(S) WITH FIXED STIRRUP(S) – (TYPE B)

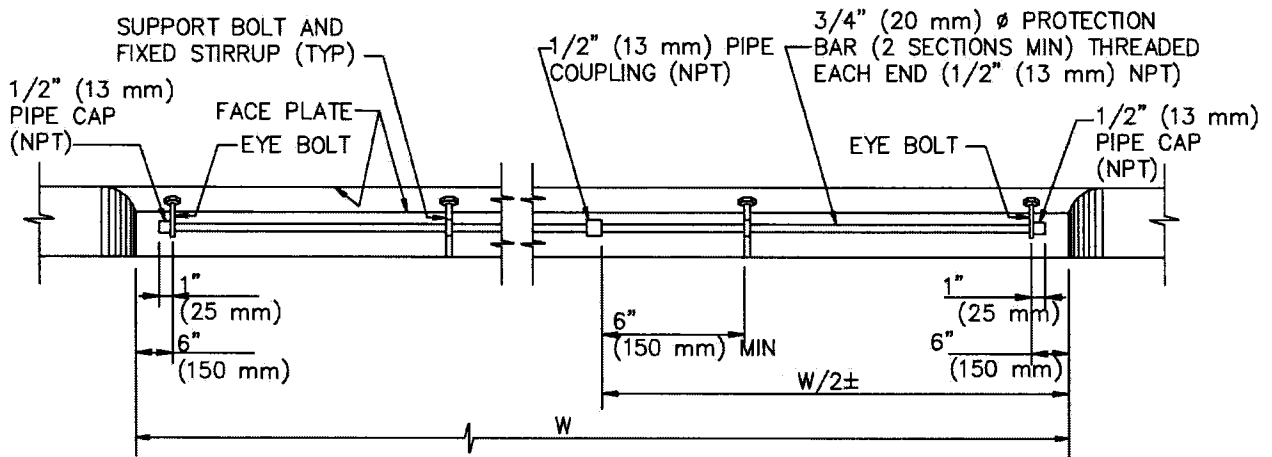

ELEVATION

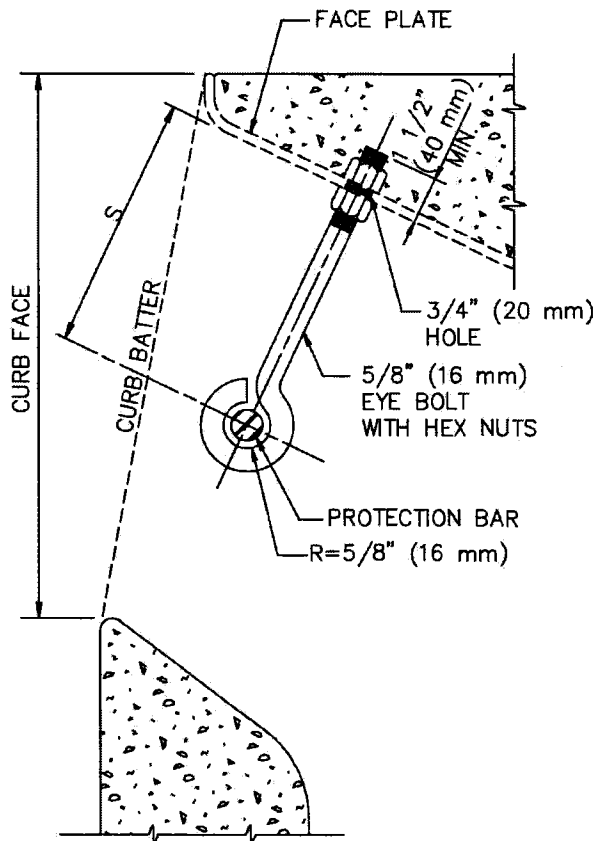

EYE BOLT DETAIL

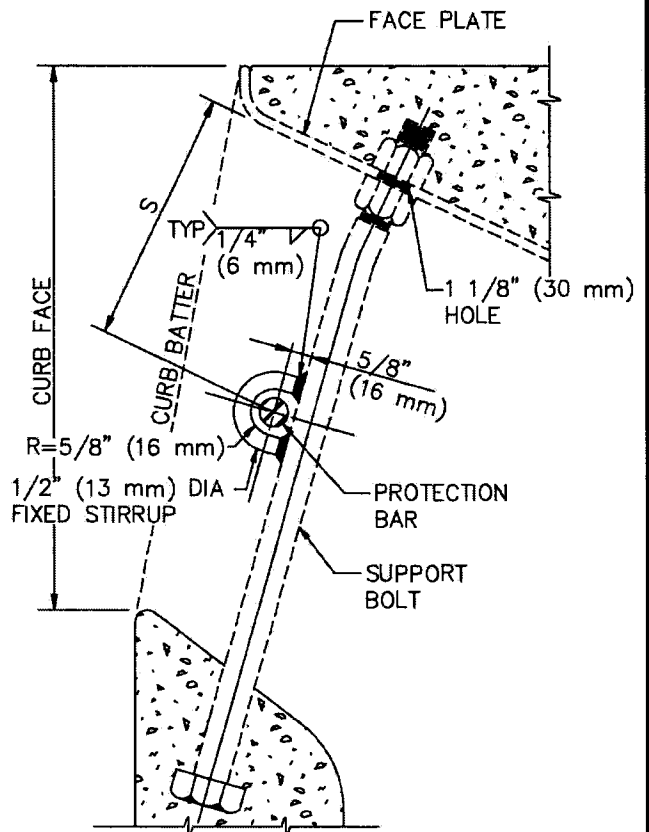

STIRRUP DETAIL

STANDARD PLANS FOR PUBLIC WORKS CONSTRUCTION

CATCH BASIN FACE PLATE ASSEMBLY AND PROTECTION BAR

STANDARD PLAN

310-3

SHEET 5 OF 6

NOTES:

GENERAL

1. ALL PARTS SHALL BE STEEL, EXCEPT SET SCREWS, WHICH SHALL BE STAINLESS STEEL OR BRASS.
2. EXCLUDING SET SCREWS, ALL EXPOSED METAL PARTS SHALL BE GALVANIZED AFTER FABRICATION.
3. CURB FACE SHALL BE AS NOTED ON THE PLANS.
4. CURB BATTER SHALL BE 3:12 UNLESS OTHERWISE SPECIFIED.

FACE PLATE

5. FACE PLATE LENGTHS SHALL BE CATCH BASIN W PLUS 12" (300 mm) EXCEPT AS MODIFIED FOR "A" CURB OPENING CATCH BASIN AT DRIVEWAY".
6. WHEN THE LENGTH OF THE FACE PLATE IS BETWEEN 22' (6.5 m) AND 43' (13 m), TWO SECTIONS MAY BE USED. WHEN THE LENGTH EXCEEDS 43' (13 m), THREE SECTIONS MAY BE USED. SECTIONS SHALL BE SPLICED ACCORDING TO THE APPLICABLE SPLICE DETAIL. SPLICE SHALL BE PLACED 1' (300 mm) FROM A SUPPORT BOLT.
7. WHERE CATCH BASINS ARE TO BE CONSTRUCTED ON CURVES, THE MAXIMUM CHORD LENGTH FOR THE FACE PLATE SHALL BE SUCH THAT THE MAXIMUM PERPENDICULAR DISTANCE TO THE TRUE CURVE SHALL NOT EXCEED 1" (25 mm). WHERE MORE THAN ONE CHORD IS REQUIRED, CHORD LENGTHS SHALL BE EQUAL. CHORD SECTIONS SHALL BE SPLICED ACCORDING TO THE APPLICABLE SPLICE DETAIL (MODIFIED TO FIT THE CHORD DEFLECTION) AND A SUPPORT BOLT SHALL BE PLACED 1' (300 mm) FROM THE SPLICE.
8. ROUND HEAD ANCHORS FOR THE FACE PLATE SHALL BE NELSON H-4F SHEAR CONNECTOR, KSN WELDING SYSTEMS DIVISION SHEAR CONNECTOR OR EQUAL.

SUPPORT BOLT

9. SUPPORT BOLTS ARE REQUIRED WHEN THE LENGTH OF THE CATCH BASIN OPENING IS 7' (2 m) OR GREATER, AND SHALL BE EVENLY SPACED ACROSS THE OPENING. SPACING SHALL NOT BE LESS THAN 3'-6" (1 m) ON CENTER NOR GREATER THAN 5' (1.5 m) ON CENTER.

STIRRUP

10. FOR TYPE A, MATERIAL SHALL BE CAST STEEL.

PROTECTION BAR

11. TYPE A SHALL BE USED UNLESS OTHERWISE SPECIFIED.
12. FOR TYPE A, THE BAR SHALL BE CUT TO FIT IN THE FIELD. WHEN "W" IS OVER 21' (6 m), THE PROTECTION BAR SHALL CONSIST OF 2 OR MORE SECTIONS. A SPECIAL CONNECTOR BETWEEN THE PROTECTION BAR PIECES SHALL CONSIST OF A 5" (125 mm) LENGTH OF STANDARD 3/4" (20 mm) PIPE WITH STANDARD COUPLINGS FULLY THREADED ONTO EACH END DRILLED AND TAPPED FOR A SOCKET SET SCREW AS DETAILED FOR THE DOWNSTREAM END ANCHOR.
13. FOR TYPE B, THE BAR SHALL BE TWO PIECES. TWO EYE BOLTS AND A WELDED STIRRUP ON EACH SUPPORT BOLT ARE REQUIRED.
14. NUMBER OF PROTECTION BARS AND LOCATIONS ARE AS FOLLOWS:

		MAXIMUM CURB FACE, INCHES (mm)												S DIMENSION	
		6" (150)	7" (175)	8" (200)	9" (225)	10" (250)	11" (275)	12" (300)	13" (325)	14" (350)	15" (375)	16" (400)	17" (425)		18" (450)
CURB BATTER	0:12	0	0	3.5" (90)	3.5" (90)	4.5" (115)	4.5" (115)	4.5" (115)	5.5" (140)	3.5" (90)	3.5" (90)	4.5" (115)	4.5" (115)	4.5" (115)	
	1:12	0	0	3.5" (90)	3.5" (90)	4.5" (115)	4.5" (115)	4.5" (115)	5.5" (140)	3.5" (90)	3.5" (90)	4.5" (115)	4.5" (115)	5.5" (140)	
	2:12	0	0	3.5" (90)	3.5" (90)	4.5" (115)	4.5" (115)	5.5" (140)	3.5" (90)	3.5" (90)	4.5" (115)	4.5" (115)	5.5" (140)	5.5" (140)	
	3:12	0	0	3.5" (90)	3.5" (90)	4.5" (115)	4.5" (115)	5.5" (140)	3.5" (90)	4.5" (115)	4.5" (115)	5.5" (140)	5.5" (140)	4.5" (115)	
	4:12	0	3.5" (90)	3.5" (90)	4.5" (115)	4.5" (115)	5.5" (140)	3.5" (90)	3.5" (90)	4.5" (115)	4.5" (115)	5.5" (140)	4.5" (115)	4.5" (115)	
		0	1				2*				3*				
		NUMBER OF PROTECTION BARS													

FOR OTHER CURB FACE OR BATTER SEE PLANS
 * TYPE A PROTECTION BAR ONLY

STANDARD PLANS FOR PUBLIC WORKS CONSTRUCTION	STANDARD PLAN
CATCH BASIN FACE PLATE ASSEMBLY AND PROTECTION BAR	310-3
	SHEET 6 OF 6

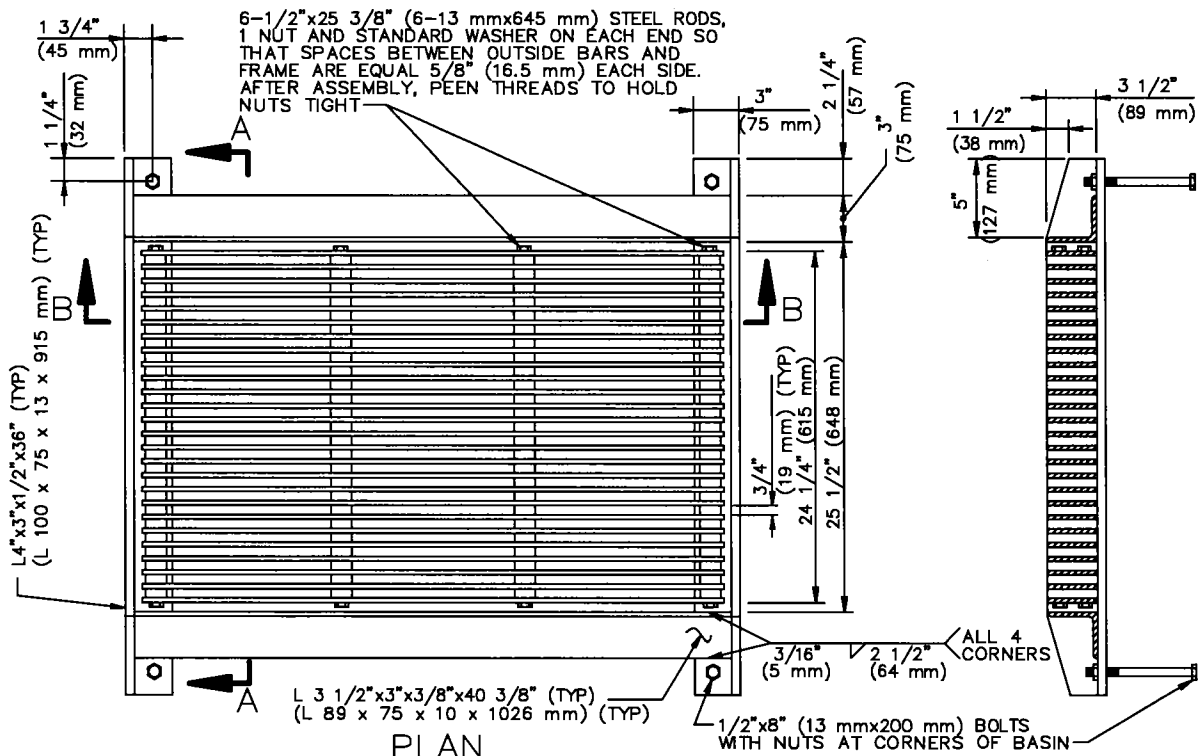

SECTION A-A

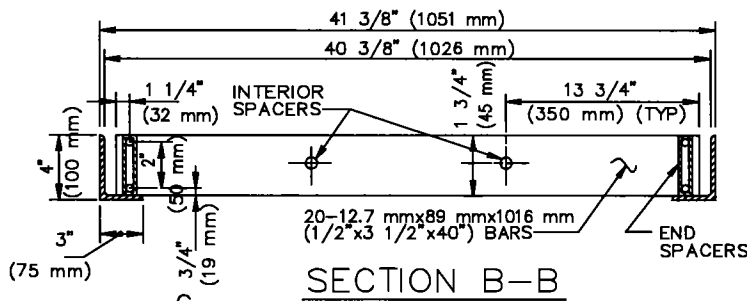

STANDARD 13 mm (1/2") PIPE INTERIOR SPACERS

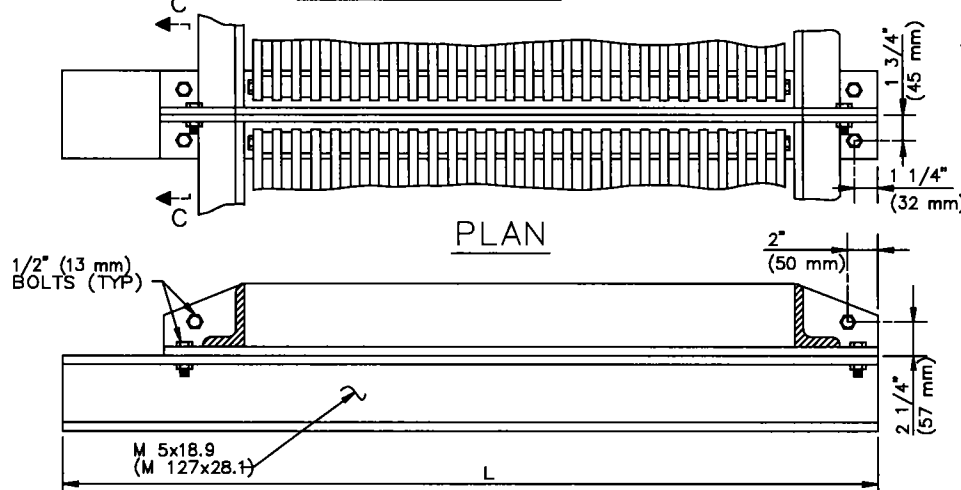

CENTER SUPPORT ASSEMBLY

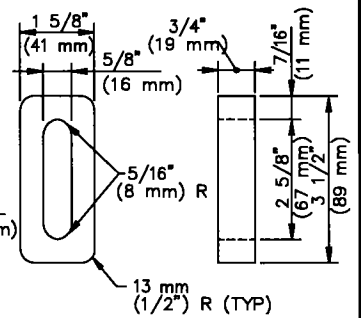

END SPACERS

SECTION C-C

STANDARD PLANS FOR PUBLIC WORKS CONSTRUCTION

PROMULGATED BY THE
PUBLIC WORKS STANDARDS, INC.,
GREENBOOK COMMITTEE
1984
REV. 1993, 1996, 2009

FRAME AND GRATING FOR
CATCH BASINS

STANDARD PLAN

311-3

USE WITH STANDARD SPECIFICATIONS FOR PUBLIC WORKS CONSTRUCTION

SHEET 1 OF 2

NOTES:

1. ALL PARTS SHALL BE STEEL, EXCEPT THAT END SPACERS MAY BE CAST IRON.
2. ALL PARTS SHALL BE GALVANIZED AFTER FABRICATION, EXCEPT THAT GRATINGS SHALL BE ASSEMBLED AFTER COMPONENT PARTS ARE GALVANIZED.
3. ALL DIMENSIONS ARE FINISHED DIMENSIONS AND INCLUDE GALVANIZING.
4. ALL BOLT HOLES SHALL BE 5/8" (16 mm) DIAMETER.
5. ALL THREADS SHALL BE NATIONAL COARSE SERIES (NC).
6. CENTER SUPPORT ASSEMBLY REQUIRED WHEN TWO OR MORE GRATINGS ARE SPECIFIED ON PLANS.
 - L = 64" (1626 mm) FOR CURB OPENING CATCH BASIN WITH GRATING(S) AND DEBRIS SKIMMER (SPPWC 301).
 - L = 44" (1118 mm) FOR CURB OPENING CATCH BASIN WITH GRATING(S) (SPPWC 320.)
 - L = 36" (914 mm) FOR CURBSIDE GRATING CATCH BASIN (SPPWC 303).
 - L = 36" (914 mm) FOR GRATING CATCH BASIN-ALLEY (LONGITUDINAL) (SPPWC 304).

STANDARD PLANS FOR PUBLIC WORKS CONSTRUCTION

STANDARD PLAN

FRAME AND GRATING FOR CATCH BASINS

311-3

SHEET 2 OF 2

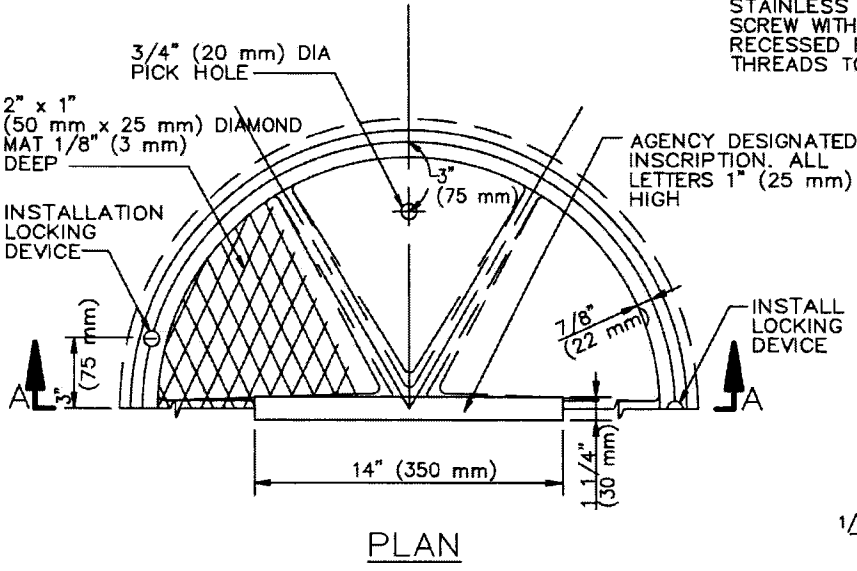

DRILL AND TAP HOLE AND INSTALL 3/4" x 1 1/4" (20 mm x 32 mm) STAINLESS STEEL SOCKET SET SCREW WITH 3/8" (10 mm) RECESSED HEX HOLE ALL THREADS TO BE NC

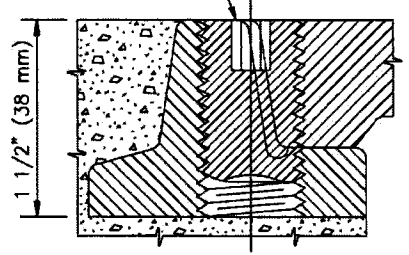

LOCKING DEVICE

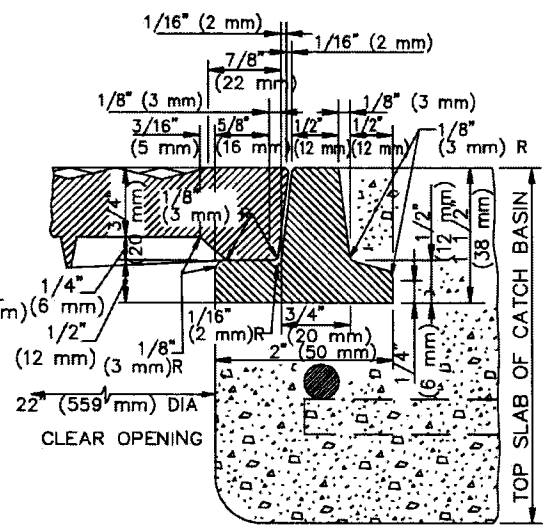
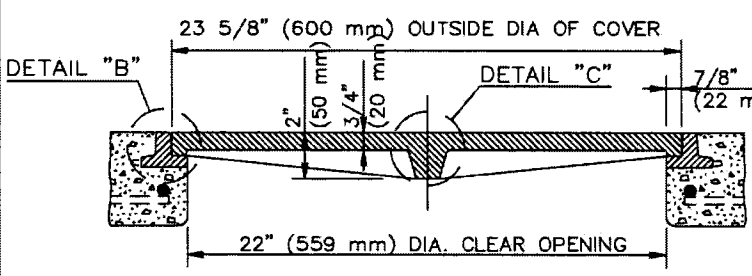

DETAIL "B"

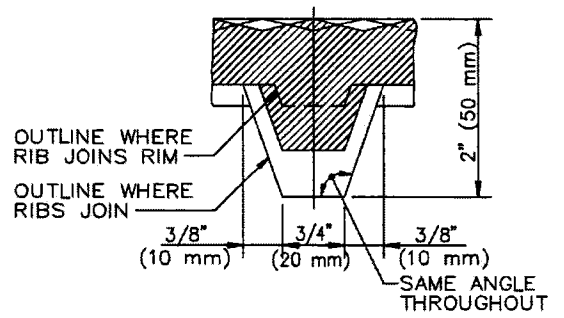
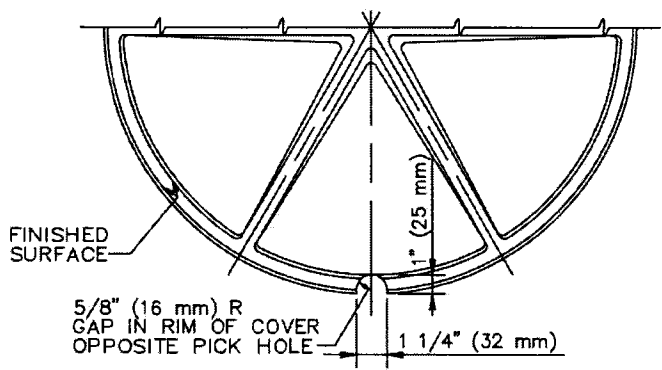

STANDARD PLANS FOR PUBLIC WORKS CONSTRUCTION

PROMULGATED BY THE PUBLIC WORKS STANDARDS INC. GREENBOOK COMMITTEE 1984 REV. 1993, 1996, 2009, 2011

CATCH BASIN MANHOLE FRAME AND COVER

STANDARD PLAN

312-4

USE WITH STANDARD SPECIFICATIONS FOR PUBLIC WORKS CONSTRUCTION

SHEET 1 OF 2

NOTES

1. THE CAST IRON USED SHALL CONFORM TO ASTM A48M CLASS 35B.
2. THE FRAME AND COVER SHALL BE COATED WITH ASPHALTUM OR BITUMINOUS PAINT AFTER TESTING AND INSPECTION.
3. FOUNDRY IDENTIFYING MARK, HEAT AND DATE SHALL BE CAST ON THE BOTTOM OF THE COVER AND ON THE INSIDE OF THE FRAME.
4. IMPORTED COVERS AND FRAMES SHALL HAVE THE COUNTRY OF ORIGIN MARKING IN COMPLIANCE WITH FEDERAL REGULATIONS.
5. WEIGHT OF FRAME SHALL BE 30 POUNDS (15 kg). WEIGHT OF COVER SHALL BE 85 POUNDS (40 kg). ACTUAL WEIGHTS SHALL BE WITHIN A RANGE OF 95% TO 110%.
6. THE MANHOLE FRAME AND COVER SHALL BE INSPECTED BY THE ENGINEER PRIOR TO SHIPMENT TO THE WORK SITE. ACCEPTANCE WILL BE INDICATED BY THE AGENCY'S MARK.
7. AGENCY INSCRIPTION SHALL BE AS SPECIFIED ON THE PLANS OR SPECIAL PROVISIONS.

STANDARD PLANS FOR PUBLIC WORKS CONSTRUCTION

STANDARD PLAN

CATCH BASIN MANHOLE FRAME AND COVER

312-4

SHEET 2 OF 2

CASE A

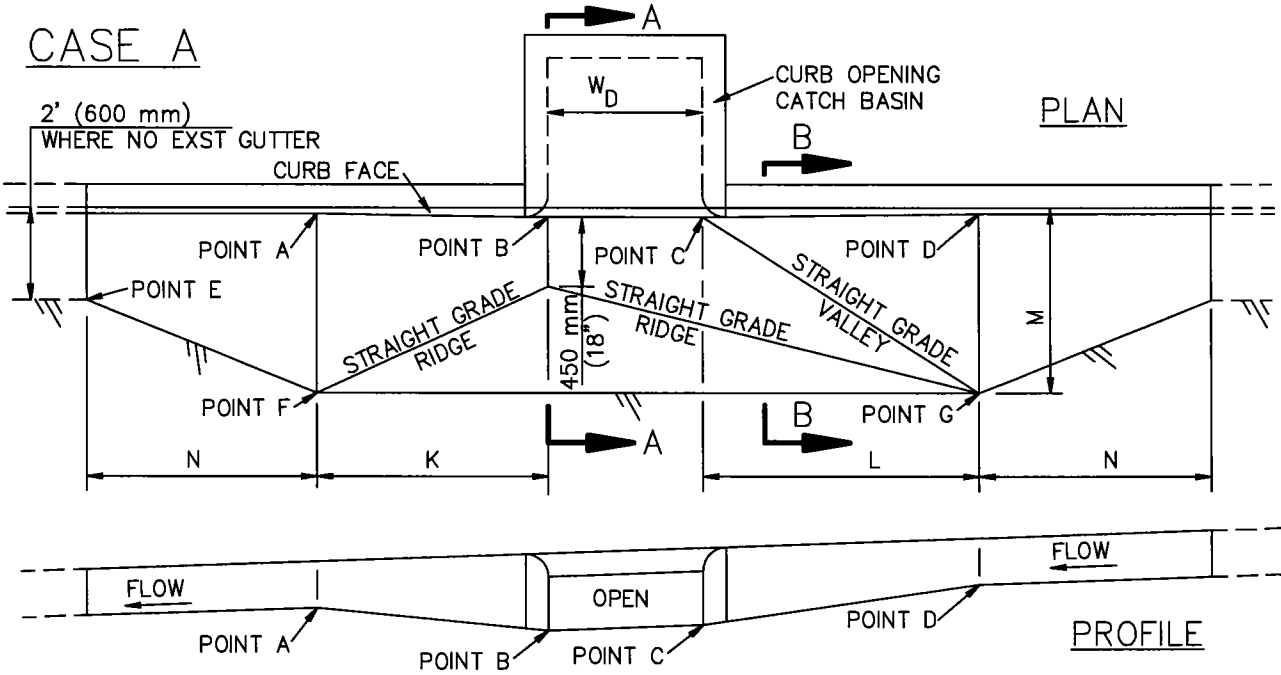

CASE B

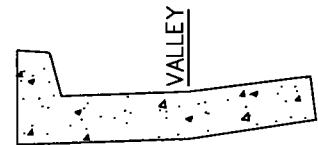
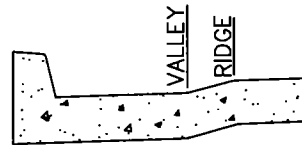
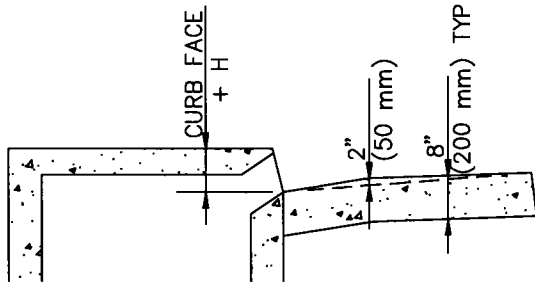
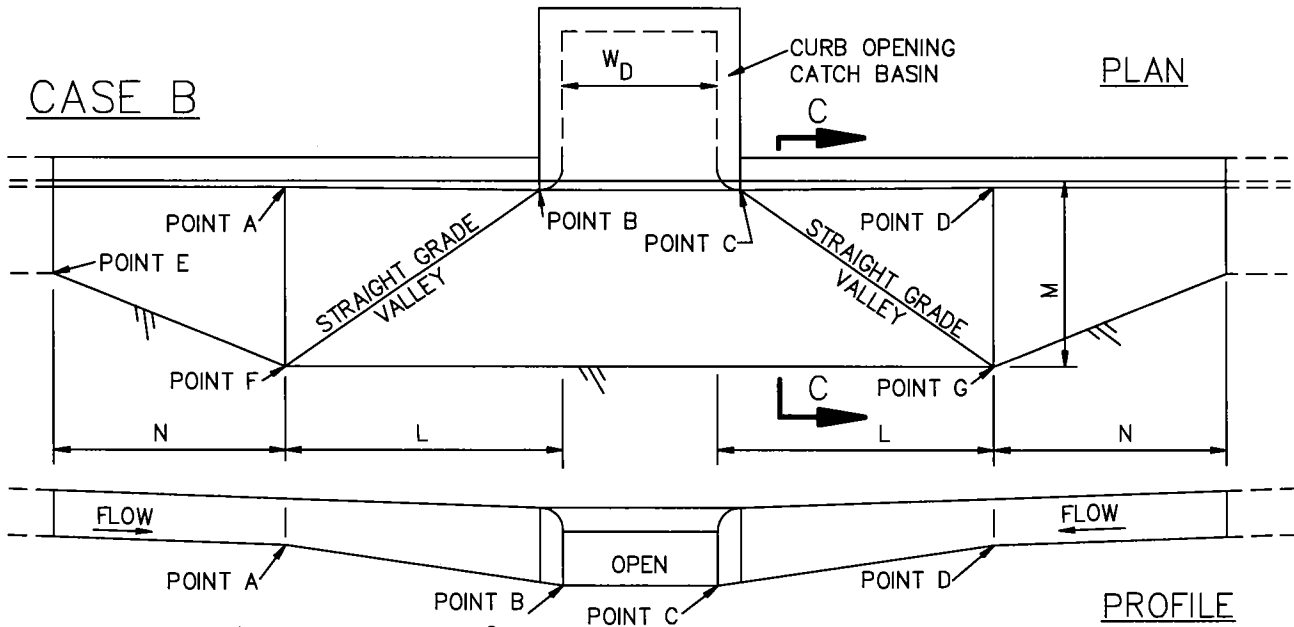

STANDARD PLANS FOR PUBLIC WORKS CONSTRUCTION

PROMULGATED BY THE
PUBLIC WORKS STANDARDS INC.
GREENBOOK COMMITTEE
1984
REV. 1996, 2005, 2009

LOCAL DEPRESSIONS AT CATCH BASINS

STANDARD PLAN

313-3

USE WITH STANDARD SPECIFICATIONS FOR PUBLIC WORKS CONSTRUCTION

SHEET 1 OF 4

CASE C

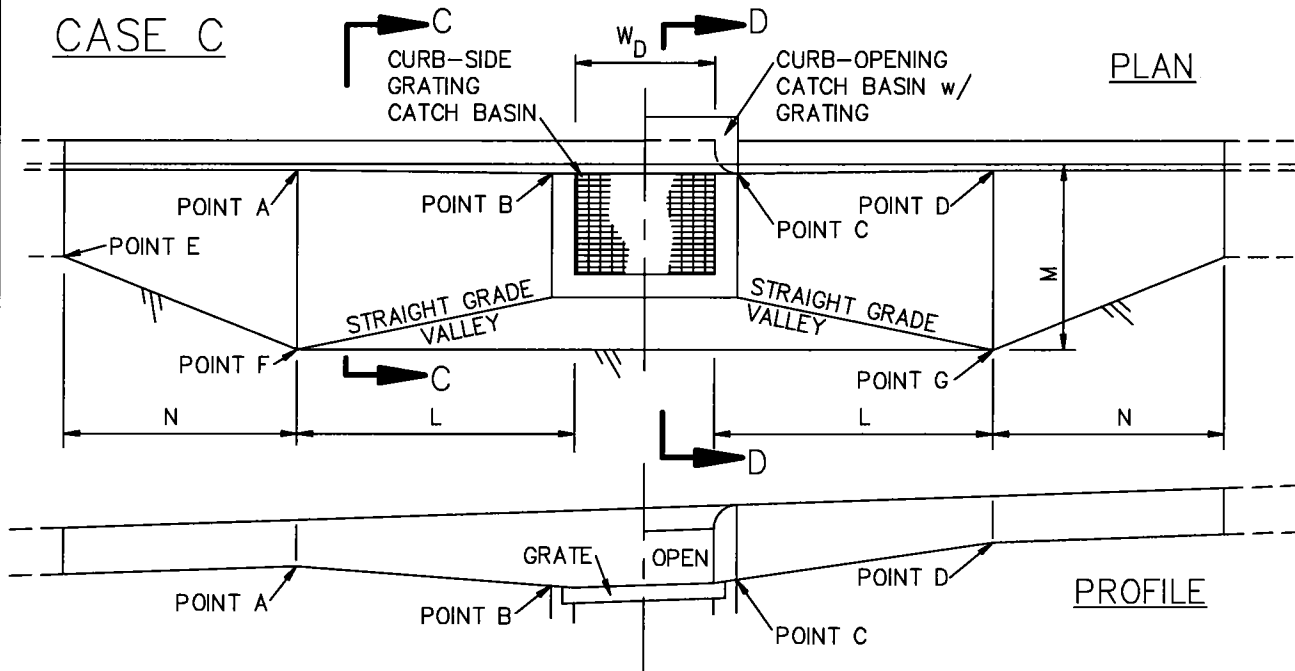

CASE D

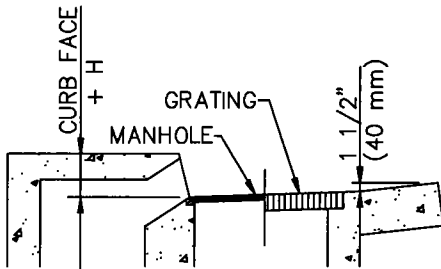
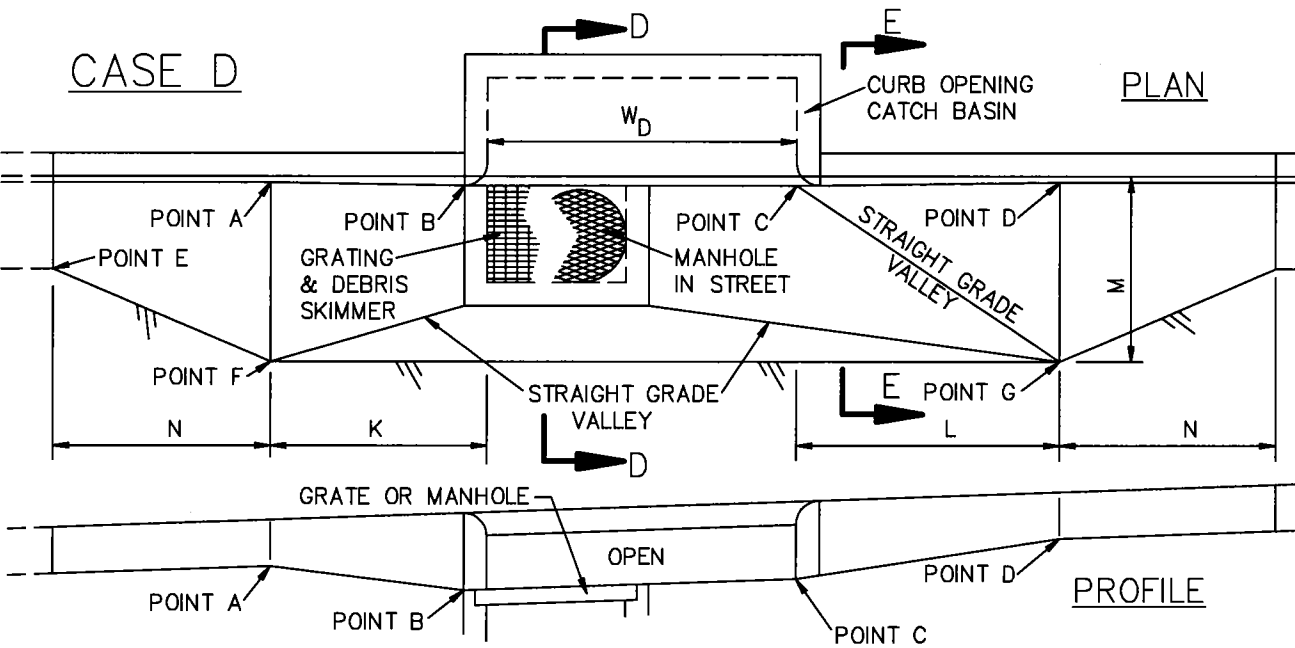

SECTION D-D

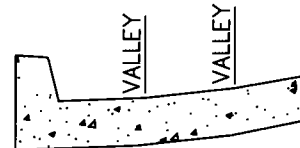

SECTION E-E

STANDARD PLANS FOR PUBLIC WORKS CONSTRUCTION

LOCAL DEPRESSIONS AT CATCH BASINS

STANDARD PLAN

313-3

SHEET 2 OF 4

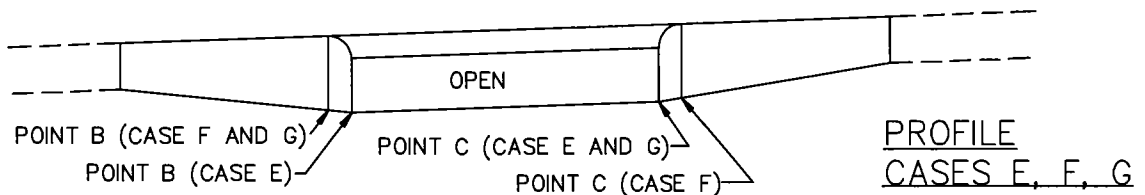
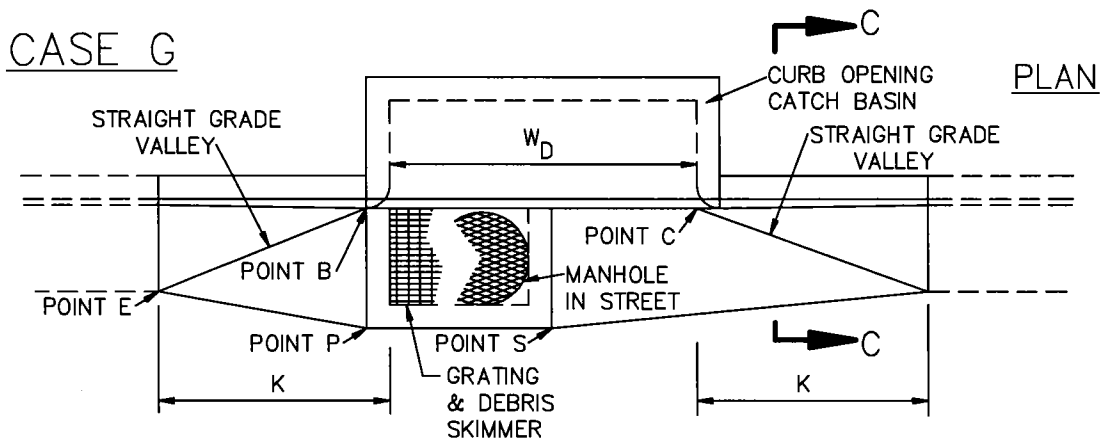
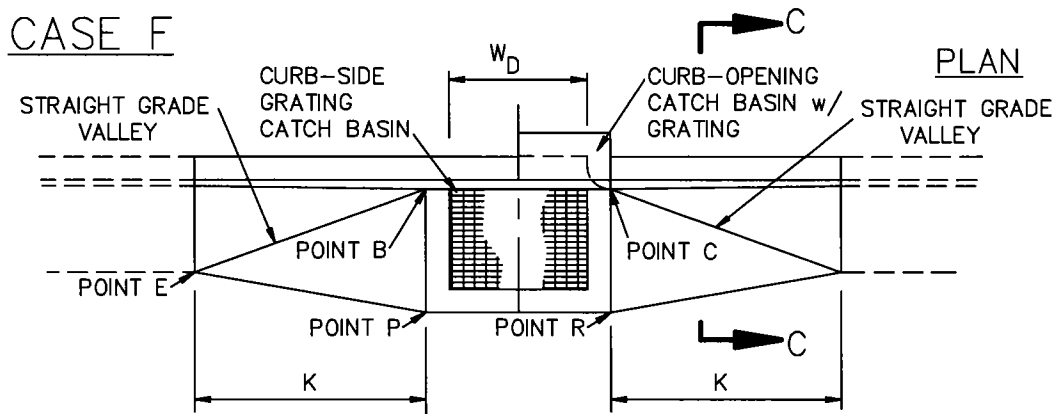
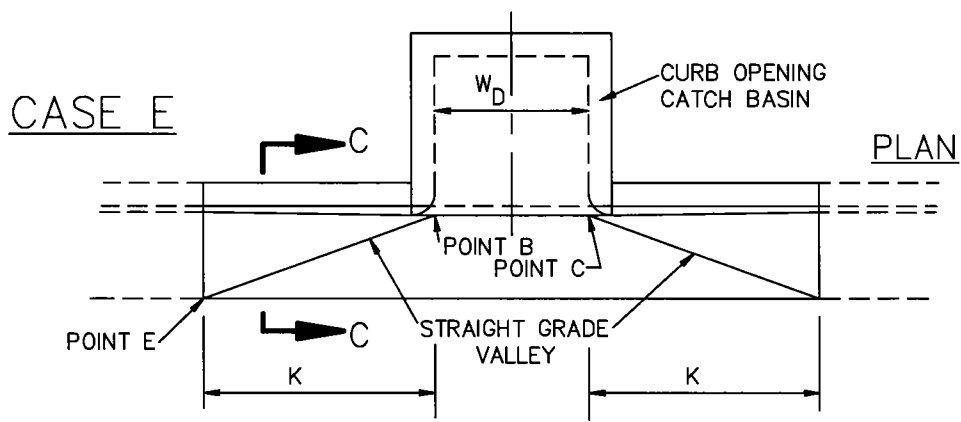

STANDARD PLANS FOR PUBLIC WORKS CONSTRUCTION

STANDARD PLAN

LOCAL DEPRESSIONS AT CATCH BASINS

313-3

SHEET 3 OF 4

NOTES:

1. ALL EXPOSED EDGES SHALL BE ROUNDED TO A 1/2" (15 mm) RADIUS.
2. THE CURB FACE AT POINTS A AND D SHALL BE THE NORMAL CURB FACE OF THE ADJACENT CURB. AT POINTS B AND C, THE CURB FACE SHALL BE THE NORMAL CURB FACE OF THE ADJACENT CURB PLUS H. (SEE APPLICABLE CATCH BASIN STANDARD PLAN.)
3. IN EXISTING STREETS WHERE NO PAVEMENT RECONSTRUCTION IS SPECIFIED ON THE PLANS, THE ELEVATION OF THE OUTER EDGE OF THE LOCAL DEPRESSION SHALL MEET THE FINISHED STREET SURFACE.
4. IN NEW STREETS OR IN EXISTING STREETS WHERE PAVEMENT RECONSTRUCTION IS SPECIFIED ON THE PLANS:

THE ELEVATIONS OF POINTS F AND G SHALL BE SET H1 HIGHER THAN THE GUTTER FLOW LINE ELEVATIONS AT POINTS A AND D, RESPECTIVELY.

THE ELEVATIONS OF POINTS P AND R SHALL BE SET H2 HIGHER THAN THE GUTTER FLOW LINE ELEVATIONS AT POINTS B AND C, RESPECTIVELY.

THE ELEVATION OF POINT S SHALL BE SET H2 HIGHER THAN THE ELEVATION AT THE NEAREST GUTTER FLOW LINE.

WHERE THERE IS NO GUTTER ADJACENT TO THE LOCAL DEPRESSION, THE ELEVATION OF POINT E SHALL BE SET H3 HIGHER THAN THE ELEVATION AT THE NEAREST TOE OF CURB.

5. DIMENSIONS:

H, H1, H2 AND H3 SHALL BE AS NOTED ON THE PLANS.

G = 24" (600 mm)

K = 5'-0" (1500 mm)

L = 6'-0" (1800 mm)

M = 4'-0" (1200 mm)

N = 5'-0" (1500 mm)

W_D = CATCH BASIN W FOR SINGLE CATCH BASIN OR DISTANCE BETWEEN EXTREME END WALLS FOR MULTIPLE CATCH BASINS.

STANDARD PLANS FOR PUBLIC WORKS CONSTRUCTION

LOCAL DEPRESSIONS AT CATCH BASINS

STANDARD PLAN

313-3

SHEET 4 OF 4

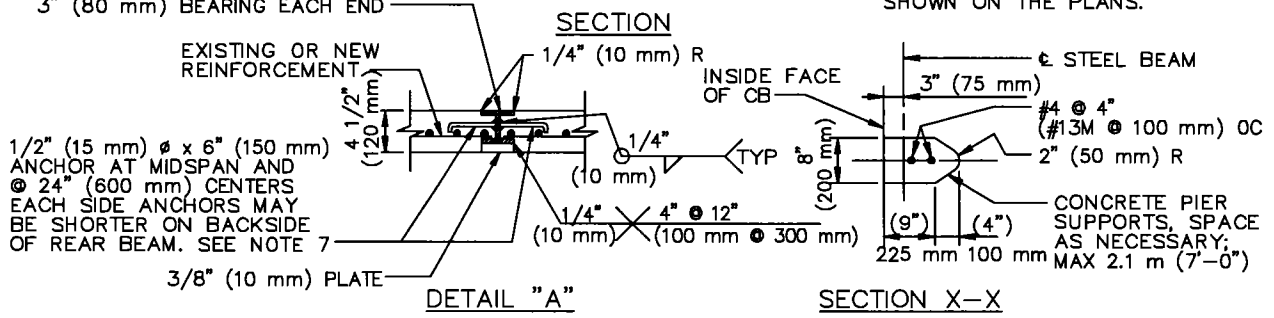
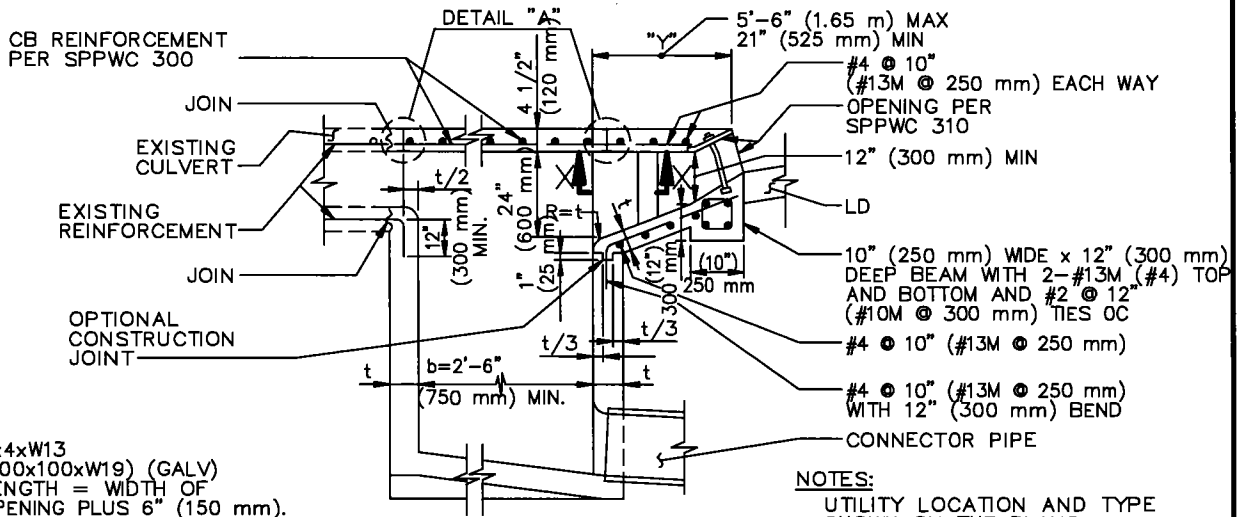

**CASE 1
CATCH BASIN MODIFICATION
WITH REAR CULVERT ENTRANCE
AND/OR ENTRANCE PROJECTION**

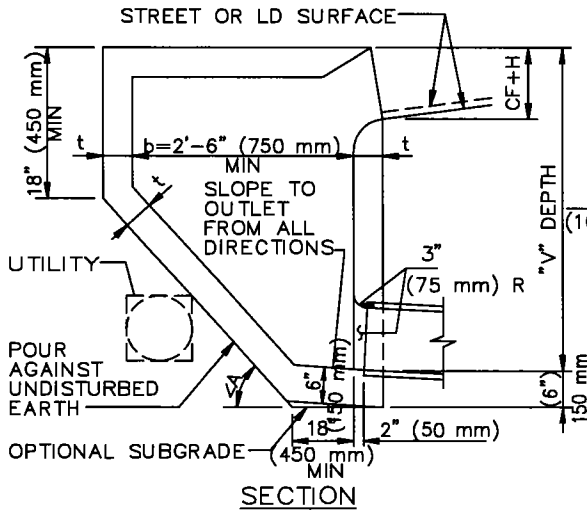

**CASE 2
CATCH BASIN MODIFICATION
TO AVOID EXISTING UTILITY**

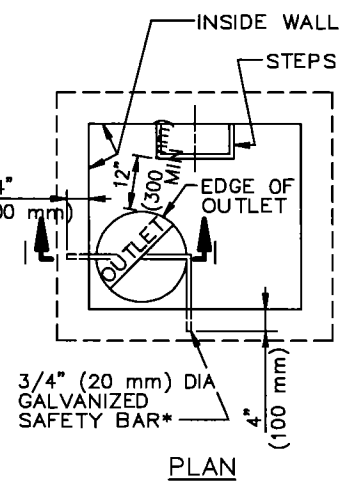

**CASE 3
SAFETY BAR FOR DROP
OUTLET CATCH BASIN**

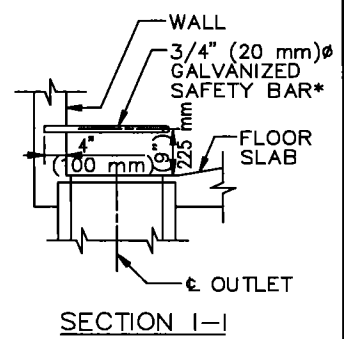

***NOTE:**
SAFETY BAR SHALL BE
3/4" (20 mm) DIA GALV,
HOT-ROLLED STEEL
CONFORMING TO ASTM A36M
(A36)

NOTES

1. MODIFICATIONS ARE TO BE USED AS REQUIRED BY THE PLANS. ANY ADDITIONAL CHANGES ARE SUBJECT TO THE APPROVAL OF THE ENGINEER.
2. DETAILS NOT SHOWN SHALL BE PER THE APPLICABLE CATCH BASIN STANDARD PLANS.
3. REFER TO THE PLANS FOR DETAILS OF THE UTILITY AND CULVERT.
4. INTERFERING PORTIONS OF EXISTING CULVERTS SHALL BE REMOVED ON A LINE NORMAL TO THE CULVERT CENTER LINE AND A PORTION OF THE CULVERT RECONSTRUCTED IF REQUIRED. SAWCUTTING SHALL BE USED TO PROVIDE A NEAT JOINT ON THE EXPOSED SURFACE AND TRANSVERSE STEEL SHALL BE RETAINED.
5. PLACE STEPS IN END WALL OF CATCH BASIN UNLESS OTHERWISE SHOWN.
6. WHEN REINFORCEMENT IS REQUIRED BY SPPWC 309, IT SHALL BE PLACED TO THE CONFIGURATION OF THE MODIFIED BASIN. IF ANGLE A EXCEEDS 45° THE SLOPING PORTION OF THE INVERT SHALL BE REINFORCED AS THE REAR WALL. LENGTH OF BARS SHALL BE INCREASED AS NECESSARY.
7. ELECTRICALLY WELDED STUDS 1/2" x 8" (15 mm x 200 mm), NELSON H4F OR EQUAL MAY BE USED IN LIEU OF THE DEFORMED BAR ANCHORS. IF THE TOP SLABS OF THE CATCH BASIN AND THE CULVERT ARE NOT IN THE SAME PLANE THE ANCHORS ON THE CULVERT SIDE SHALL BE OMITTED.
8. THE FOLLOWING SPPWC ARE INCORPORATED HEREIN:

300 CURB OPENING CATCH BASIN
308 MONOLITHIC CATCH BASIN CONNECTION
309 CATCH BASIN REINFORCEMENT
310 CATCH BASIN FACE PLATE ASSEMBLY
AND PROTECTION BAR
312 CATCH BASIN MANHOLE FRAME AND COVER
635 STEEL STEP
636 POLYPROPYLENE PLASTIC STEP

STANDARD PLANS FOR PUBLIC WORKS CONSTRUCTION

**MODIFICATIONS FOR SIDE
OPENING CATCH-BASIN**

STANDARD PLAN

314-3

SHEET 2 OF 2

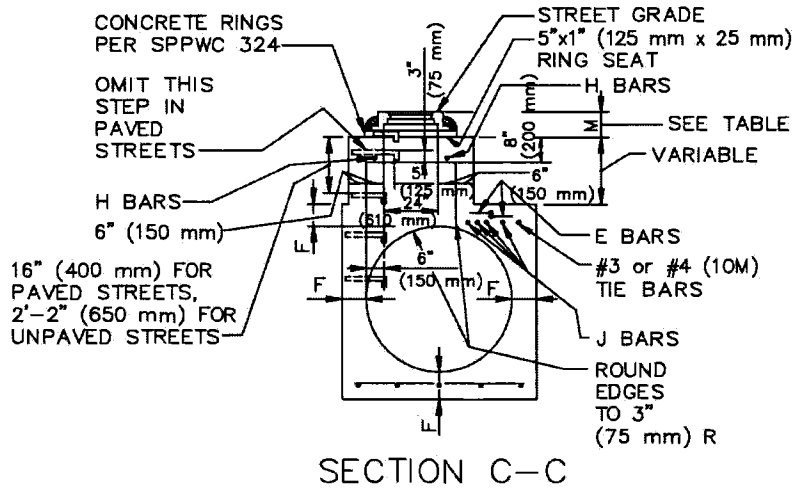
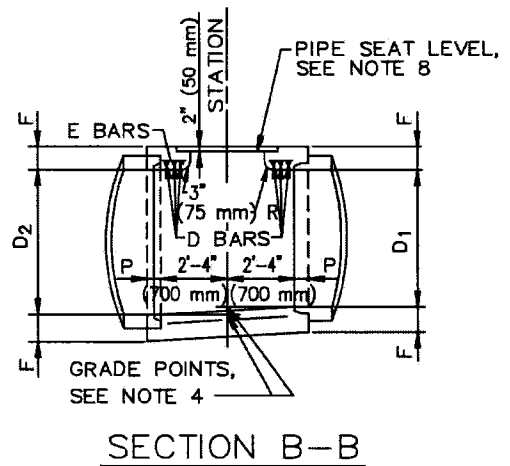
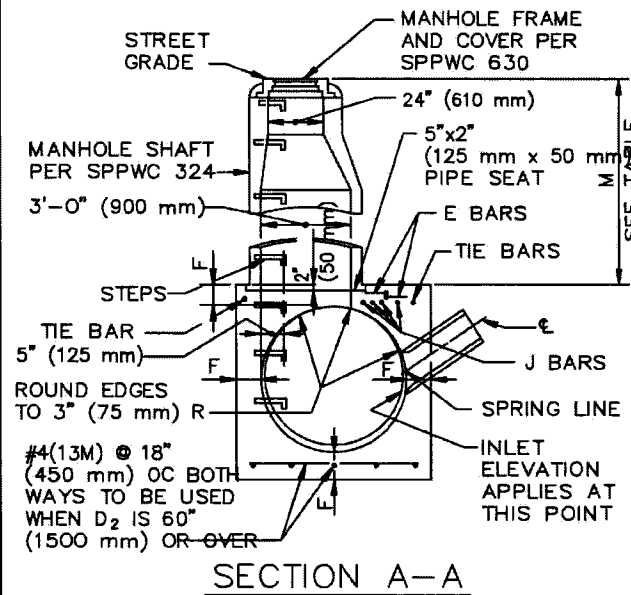
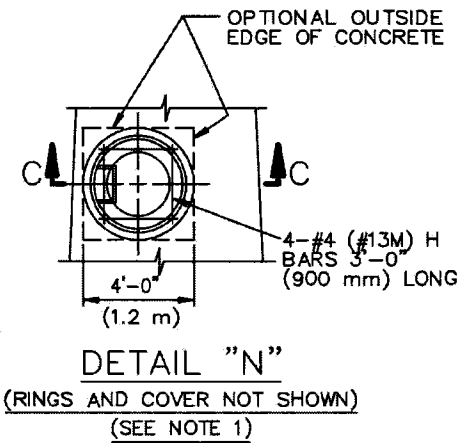
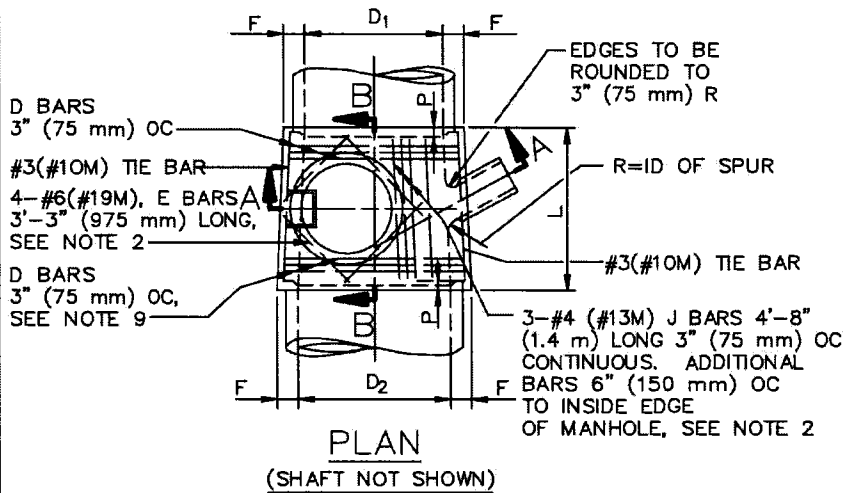

STANDARD PLANS FOR PUBLIC WORKS CONSTRUCTION

PROMULGATED BY THE
PUBLIC WORKS STANDARDS INC.
GREENBOOK COMMITTEE
1992
REV. 1996, 2009

**MANHOLE PIPE-TO-PIPE
MAIN LINE ID=36" (900 mm) OR LARGER**

STANDARD PLAN

320-2

USE WITH STANDARD SPECIFICATIONS FOR PUBLIC WORKS CONSTRUCTION

SHEET 1 OF 4

TABLE OF VALUES FOR F	
D ₂	F
36" (900 mm)	6 1/2" (165 mm)
39" (975 mm)	7" (180 mm)
42" (1050 mm)	7 1/2" (190 mm)
45" (1125 mm)	7 3/4" (195 mm)
48" (1200 mm)	8" (205 mm)
51" (1275 mm)	8 1/2" (215 mm)
54" (1350 mm)	9" (230 mm)
57" (1425 mm)	9 1/4" (235 mm)
60" (1500 mm)	9 1/2" (240 mm)
63" (1575 mm)	10" (255 mm)
66" (1650 mm)	10 1/4" (260 mm)
69" (1725 mm)	10 3/4" (275 mm)
72" (1800 mm)	11" (280 mm)
78" (1950 mm)	11 3/4" (300 mm)
84" (2100 mm)	12 1/2" (320 mm)
90" (2250 mm)	13 1/4" (335 mm)
96" (2400 mm)	14" (355 mm)
102" (2550 mm)	15 1/2" (395 mm)
108" (2700 mm)	16" (405 mm)
114" (2850 mm)	16 1/2" (420 mm)
120" (3000 mm)	17" (430 mm)
126" (3150 mm)	17" (430 mm)
132" (3300 mm)	17 1/2" (445 mm)
138" (3450 mm)	17 1/2" (445 mm)
144" (3600 mm)	18" (455 mm)

TABLE OF VALUES FOR M (SEE NOTE 1)				
SECTION	PAVED STREET		UNPAVED STREET	
	MAX	MIN	MAX	MIN
A-A		2'-10 1/2" (867 mm)		3'-6" (1060 mm)
C-C	11" (282 mm)	8 1/2" (217 mm)	16" (410 mm)	15" (380 mm)

STANDARD PLANS FOR PUBLIC WORKS CONSTRUCTION

MANHOLE PIPE-TO-PIPE
MAIN LINE ID = 36" (900 mm) OR LARGER

STANDARD PLAN

320-2

SHEET 2 OF 4

NOTES

1. WHEN DEPTH M FROM STREET GRADE TO THE TOP OF THE BOX IS LESS THAN 2'-10 1/2" (867 mm) FOR PAVED STREETS OR 3'-6" (1060 mm) FOR UNPAVED STREETS, CONSTRUCT MONOLITHIC SHAFT PER SECTION C-C AND DETAIL "N". SHAFT FOR ANY DEPTH OF MANHOLE MAY BE CONSTRUCTED PER SECTION C-C. WHEN DIAMETER D_1 IS 48" (1200 mm) OR LESS, CENTER OF SHAFT MAY BE LOCATED PER NOTE 2.
2. CENTER OF MANHOLE SHAFT SHALL BE LOCATED OVER CENTER LINE OF STORM DRAIN WHEN DIAMETER D_1 IS 48" (1200 mm) OR LESS, IN WHICH CASE PLACE E BARS SYMMETRICALLY AROUND SHAFT AT 45° WITH CENTERLINE AND OMIT J BARS.
3. L AND P SHALL HAVE THE FOLLOWING VALUES UNLESS OTHERWISE SHOWN ON THE PROJECT DRAWINGS:
 - A. $D_2=96"$ (2400 mm) OR LESS, $L=5'-6"$ (1.7 m), $P=5"$ (130 mm)
 - B. D_2 OVER 96" (2400 mm), $L=6'-0"$ (1.8 m), $P=8"$ (210 mm)L MAY BE INCREASED OR LOCATION OF MANHOLE SHIFTED TO MEET PIPE ENDS. WHEN L GREATER THAN THAT SHOWN ABOVE IS SPECIFIED, D BARS SHALL BE CONTINUED 6" (150 mm) OC.
4. STATIONS OF MANHOLES SHOWN ON PLANS APPLY AT CENTERLINE OF SHAFT. ELEVATIONS ARE SHOWN AT CENTERLINE OF SHAFT AND REFER TO THE PROLONGED INVERT GRADE LINES.
5. REINFORCEMENT SHALL CONFORM TO ASTM A 615M, GRADE 300 (ASTM A 615, GRADE 40), AND SHALL TERMINATE 1 1/2" (40 mm) CLEAR OF CONCRETE SURFACES UNLESS OTHERWISE SHOWN.
6. FLOOR OF MANHOLE SHALL BE STEEL TROWELED TO SPRING LINE.
7. BODY OF MANHOLE SHALL BE POURED IN ONE CONTINUOUS OPERATION EXCEPT THAT A CONSTRUCTION JOINT WITH A LONGITUDINAL KEYWAY MAY BE PLACED AT SPRING LINE.
8. THICKNESS OF THE DECK SHALL VARY WHEN NECESSARY TO PROVIDE A LEVEL SEAT BUT SHALL NOT BE LESS THAN THE TABULAR VALUES FOR F SHOWN ON SHEET 2.
9. D BARS SHALL BE #4 (#13M) FOR $D_2 \leq 39"$ (975 mm) OR LESS, #5 (#16M) FOR $D_2 = 42"$ (1050 mm) TO 84" (2100 mm) INCLUSIVE AND #6 (#19M) FOR $D_2 = 90"$ (2250 mm) OR OVER.
10. CENTERLINE OF INLET PIPE SHALL INTERSECT INSIDE FACE OF CONE AT SPRING LINE UNLESS OTHERWISE SHOWN.
11. STEPS SHALL CONFORM TO SPPWC 635 OR 636. UNLESS OTHERWISE SHOWN, STEPS SHALL BE UNIFORMLY SPACED 14" (350 mm) TO 15" (375 mm) OC. THE LOWEST STEP SHALL NOT BE MORE THAN 24" (600 mm) ABOVE THE INVERT.
12. THE FOLLOWING CRITERIA SHALL BE USED FOR THIS MANHOLE:
 - A. MAIN LINE = 36" (900 mm) INSIDE DIAMETER OR LARGER. EXCEPT IF THE MAIN LINE RCP DOWNSTREAM OF MANHOLE IS 36" (900 mm) TO 42" (1050 mm) INSIDE DIAMETER AND THE MAIN LINE RCP UPSTREAM IS 33" (825 mm) OR LESS SPPWC 321 SHALL BE USED.

STANDARD PLANS FOR PUBLIC WORKS CONSTRUCTION

STANDARD PLAN

MANHOLE PIPE-TO-PIPE
MAIN LINE ID = 36" (900 mm) OR LARGER

320-2

SHEET 3 OF 4

- B. THE OUTSIDE DIAMETER OF THE LATERAL MUST BE LESS THAN OR EQUAL TO 1/2 THE INSIDE DIAMETER OF THE MAIN LINE. IF THE UPSTREAM AND DOWNSTREAM DIAMETERS OF THE MANHOLE ARE NOT THE SAME, THE GOVERNING INSIDE DIAMETER OF THE MAIN LINE SHALL BE CONSIDERED TO BE THAT WHERE THE EXTENDED CENTERLINE OF THE LATERAL ENTERS THE MANHOLE.
 - C. IN NO INSTANCE SHALL THE INSIDE DIAMETER OF THE LATERAL TO THE MANHOLE BE GREATER THAN 30" (750 mm).
13. MANHOLE FRAME AND COVER SHALL CONFORM TO SPPWC 630 UNLESS OTHERWISE SHOWN.
 14. MANHOLE SHAFT SHALL CONFORM TO SPPWC 324 UNLESS OTHERWISE SHOWN.
 15. WHERE A MANHOLE SHAFT – 36" (900 mm) WITHOUT REDUCER IS SPECIFIED REFER TO SPPWC 326.
 16. WHERE A PRESSURE MANHOLE SHAFT – WITH ECCENTRIC REDUCER IS SPECIFIED REFER TO SPPWC 328.
 17. WHERE A PRESSURE MANHOLE SHAFT – 914 mm (36") WITHOUT REDUCER IS SPECIFIED REFER TO SPPWC 329.
 18. THE FOLLOWING SPPWC ARE INCORPORATED HEREIN:
 - 324 MANHOLE SHAFT – WITH ECCENTRIC REDUCER
 - 326 MANHOLE SHAFT – 36" (900 mm) WITHOUT REDUCER
 - 328 PRESSURE MANHOLE SHAFT – WITH ECCENTRIC
 - 329 PRESSURE MANHOLE SHAFT 36" (914 mm) WITHOUT REDUCER
 - 630 24" (610 mm) MANHOLE FRAME AND COVER
 - 633 36" (914 mm) MANHOLE FRAME AND COVER
 - 635 STEEL STEP
 - 636 POLYPROPYLENE PLASTIC STEP

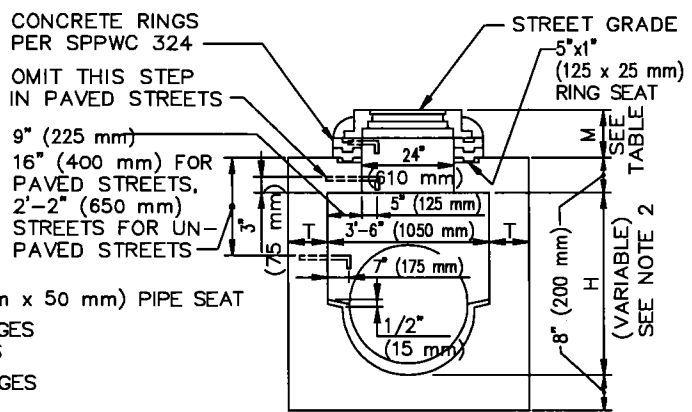
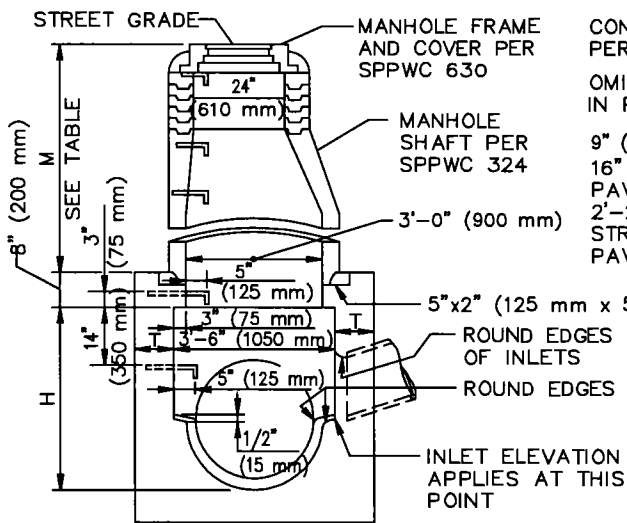
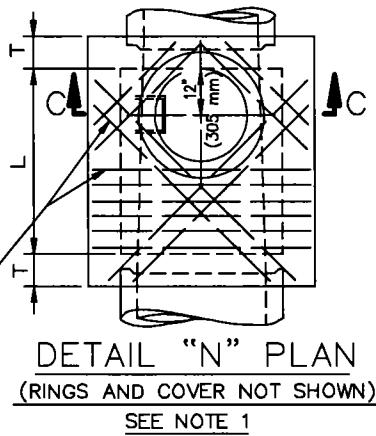
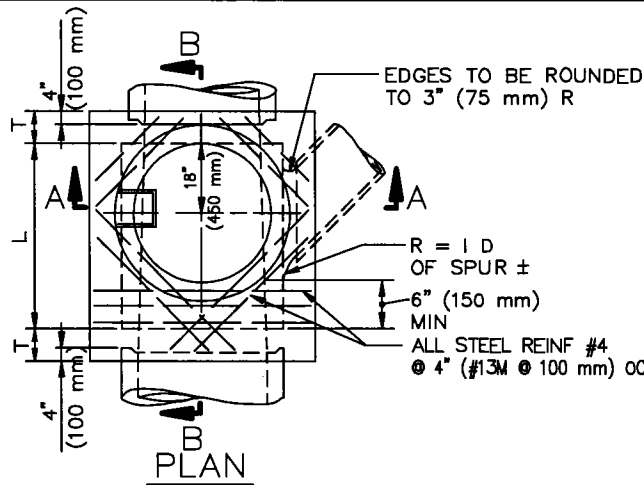

SECTION A-A

SECTION C-C

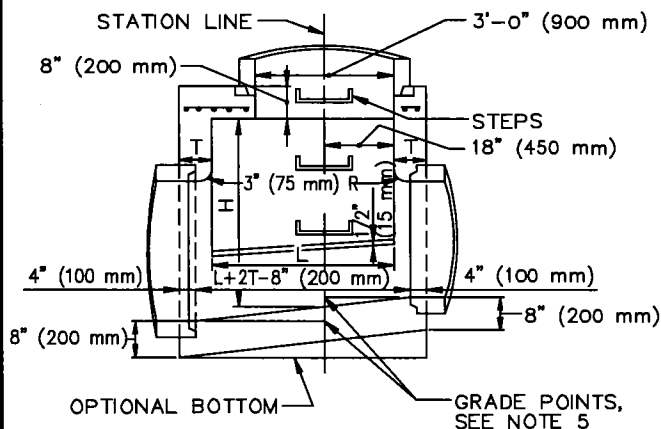

SECTION B-B

TABLE OF VALUES FOR M (SEE NOTE 1)				
SECTION	PAVED STREET		UNPAVED STREET	
	MAX	MIN	MAX	MIN
A-A		2'-10 1/2" (867 mm)		3'-6" (1060 mm)
C-C	11" (282 mm)	8 1/2" (217 mm)	16" (410 mm)	15" (380 mm)

STANDARD PLANS FOR PUBLIC WORKS CONSTRUCTION

PROMULGATED BY THE
 PUBLIC WORKS STANDARDS INC.
 GREENBOOK COMMITTEE
 1992
 REV. 1996, 2009

**MANHOLE PIPE-TO-PIPE (ONE OR BOTH
 MAIN LINE IDS 33" (825 mm) OR SMALLER)**

STANDARD PLAN

321-2

USE WITH STANDARD SPECIFICATIONS FOR PUBLIC WORKS CONSTRUCTION

SHEET 1 OF 3

NOTES

1. WHEN DEPTH M FROM STREET GRADE TO THE TOP OF THE BOX IS LESS THAN 2'-10 1/2" (867 mm) FOR PAVED STREETS OR 3'-6" (1060 mm) FOR UNPAVED STREETS, CONSTRUCT SHAFT PER SECTION C-C AND DETAIL "N". DEPTH M MAY BE REDUCED TO AN ABSOLUTE LIMIT OF 6" (150 mm) WHEN LARGER VALUES OF M WOULD REDUCE H IN SECTION C-C TO 3'-6" (1060 mm) OR LESS.
2. H (IN SECTION A-A AND B-B) SHALL NOT BE LESS THAN 4'-0" (1.2 m), BUT MAY BE INCREASED PROVIDED THAT THE VALUE OF M SHALL NOT BE LESS THAN THE MINIMUM SPECIFIED AND THAT THE REDUCER SHALL BE USED. FOR H (IN SECTION C-C) SEE NOTE 1.
3. L SHALL BE 4'-0" (1.2 m) UNLESS OTHERWISE SHOWN. L MAY BE INCREASED OR LOCATION OF MANHOLE SHIFTED TO MEET PIPE ENDS, BUT ANY CHANGE IN LOCATION OF THE SPUR MUST BE APPROVED BY THE ENGINEER.
4. T SHALL BE 8" (200 mm) FOR VALUES OF H UP TO AND INCLUDING 8'-0" (2.4 m) AND 10" (250 mm) FOR VALUES OF H OVER 8'-0" (2.4 m).
5. STATIONS OF MANHOLES SHOWN ON PLANS APPLY AT CENTERLINE OF SHAFT. ELEVATIONS ARE SHOWN AT CENTERLINE OF SHAFT AND REFER TO THE PROLONGED INVERT GRADE LINES. SEE NOTE 3.
6. REINFORCEMENT SHALL CONFORM TO ASTM A 615, GRADE 40 (ASTM A 615M, GRADE 300), AND SHALL TERMINATE 1 1/2" (40 mm) CLEAR OF CONCRETE SURFACES UNLESS OTHERWISE SHOWN.
7. FLOOR OF MANHOLE SHALL BE STEEL TROWELED TO SPRING LINE.
8. BODY OF MANHOLE SHALL BE POURED IN ONE CONTINUOUS OPERATION EXCEPT THAT A CONSTRUCTION JOINT WITH A LONGITUDINAL KEYWAY MAY BE PLACED AT SPRING LINE.
9. THICKNESS OF THE DECK SHALL VARY WHEN NECESSARY TO PROVIDE A LEVEL SEAT BUT SHALL NOT BE LESS THAN 8" (200 mm).
10. STEPS SHALL CONFORM TO SPPWC 635 OR 636. UNLESS OTHERWISE SHOWN, STEPS SHALL BE UNIFORMLY SPACED 14" (350 mm) TO 15" (375 mm) OC. THE LOWEST STEP SHALL NOT BE MORE THAN 24" (600 mm) ABOVE THE LEDGE AT THE SIDE OF THE MANHOLE.

STANDARD PLANS FOR PUBLIC WORKS CONSTRUCTION

**MANHOLE PIPE-TO-PIPE (ONE OR BOTH
MAIN LINE IDS = 33" (825 mm) OR SMALLER)**

STANDARD PLAN

321-2

SHEET 2 OF 3

11. THE FOLLOWING CRITERIA SHALL BE USED FOR THIS MANHOLE:

- A. MAIN LINE = 33" (825 mm) INSIDE DIAMETER OR LESS. (EXCEPTION – IF THE MAIN LINE RCP DOWNSTREAM OF THE MANHOLE IS 36" (900 mm) TO 42" (1050 mm) INSIDE DIAMETER AND THE MAIN LINE RCP UPSTREAM IS 33" (825 mm) OR LESS.) SPPWC 320 OR 322 IS NOT APPLICABLE WHERE THE MAIN LINE CONDUIT IS LESS THAN 36" (900 mm) IN DIAMETER.
 - B. SEE SECTION A – A. THE MAXIMUM SIZE LATERAL THAT MAY BE CONNECTED TO THIS MANHOLE IS SUCH THAT THE DISTANCE FROM THE OUTSIDE (TOP) OF THE LATERAL TO THE BOTTOM OF THE 8" (200 mm) THICK TOP OF THE MANHOLE CHAMBER, MEASURED VERTICALLY FROM THE END OF THE RCP, SHALL BE A MINIMUM OF 6" (150 mm).
 - C. IF THE SIZE OF THE LATERAL IS SUCH THAT THE ABOVE–SPECIFIED MINIMUM DISTANCES CANNOT BE MAINTAINED, THEN ONE OF THE FOLLOWING ALTERNATE SOLUTIONS MUST BE USED.
 - 1. PROVIDE A SPECIAL STRUCTURE.
 - 2. PROVIDE TWO STANDARD STRUCTURES, CONSISTING OF THIS MANHOLE PLACED UPSTREAM OR DOWNSTREAM FROM THE APPLICABLE JUNCTION STRUCTURE OR TRANSITION STRUCTURE.
12. MANHOLE FRAME AND COVER SHALL CONFORM TO SPPWC 630 UNLESS OTHERWISE SHOWN.
13. MANHOLE SHAFT SHALL CONFORM TO SPPWC 324 UNLESS OTHERWISE SHOWN.
14. WHERE A MANHOLE SHAFT – 36" (900 mm) WITHOUT REDUCER IS SPECIFIED REFER TO SPPWC 336.
15. WHERE A PRESSURE MANHOLE SHAFT – WITH ECCENTRIC REDUCER IS SPECIFIED REFER TO SPPWC 328.
16. WHERE A PRESSURE MANHOLE SHAFT – 36" (900 mm) WITHOUT REDUCER IS SPECIFIED REFER TO SPPWC 329.
17. THE FOLLOWING SPPWC ARE INCORPORATED HEREIN:
- 324 MANHOLE SHAFT – WITH ECCENTRIC REDUCER
 - 326 MANHOLE SHAFT – 36" (900 mm) WITHOUT REDUCER
 - 328 PRESSURE MANHOLE SHAFT – WITH ECCENTRIC
 - 329 PRESSURE MANHOLE SHAFT – 36" (900 mm) WITHOUT REDUCER
 - 630 24" (610 mm) MANHOLE FRAME AND COVER
 - 633 36" (900 mm) MANHOLE FRAME AND COVER
 - 635 STEEL STEP
 - 636 POLYPROPYLENE PLASTIC STEP

STANDARD PLANS FOR PUBLIC WORKS CONSTRUCTION

STANDARD PLAN

**MANHOLE PIPE-TO-PIPE (ONE OR BOTH
MAIN LINE IDS = 33" (825 mm) OR SMALLER)**

321-2

SHEET 3 OF 3

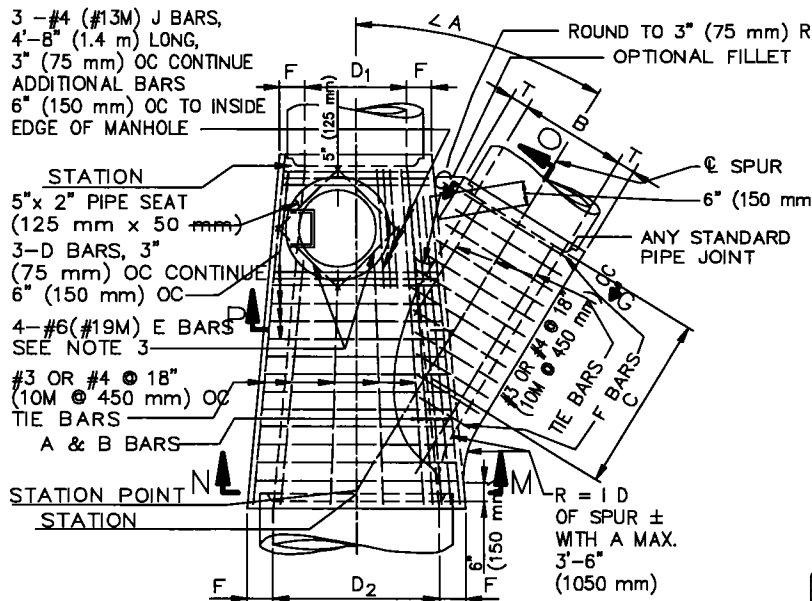

PLAN
(SHAFT NOT SHOWN)

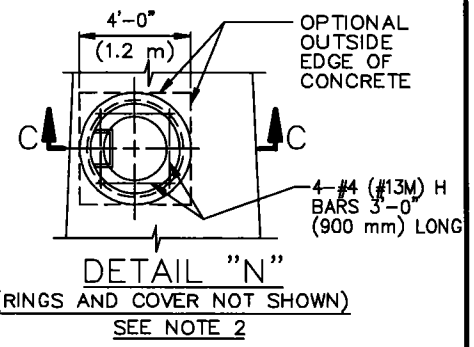

DETAIL "N"
(RINGS AND COVER NOT SHOWN)
SEE NOTE 2

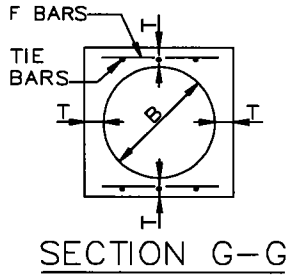

SECTION G-G

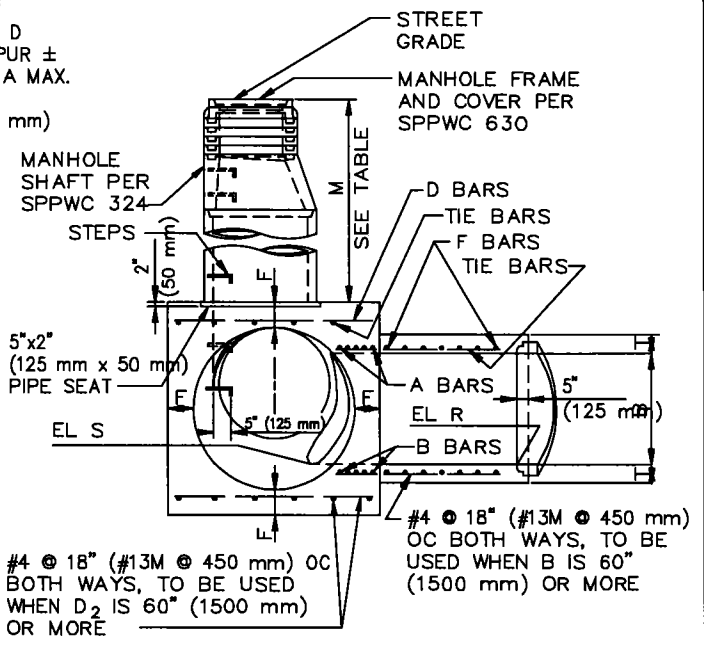

SECTION N-M-P-O

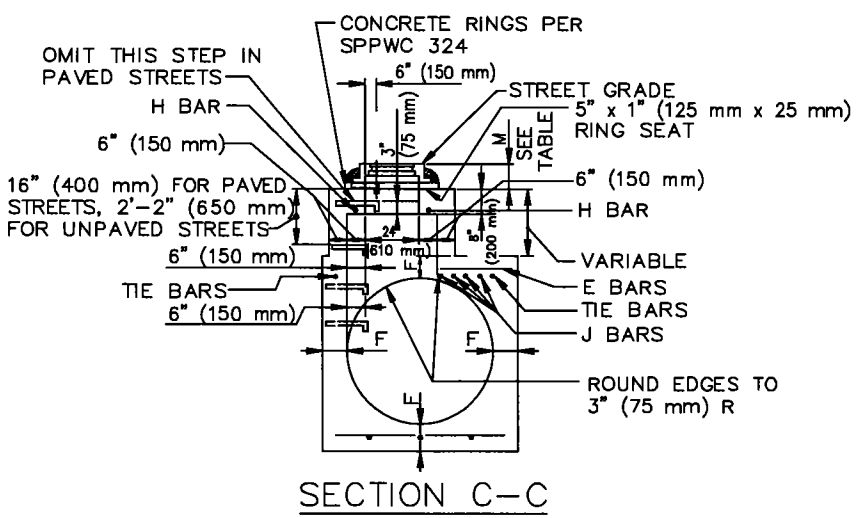

SECTION C-C

STANDARD PLANS FOR PUBLIC WORKS CONSTRUCTION

PROMULGATED BY THE
PUBLIC WORKS STANDARDS INC.
GREENBOOK COMMITTEE
1992
REV. 1996, 2009

**MANHOLE PIPE-TO-PIPE
(LARGE SIDE INLET)**

USE WITH STANDARD SPECIFICATIONS FOR PUBLIC WORKS CONSTRUCTION

STANDARD PLAN
322-2
SHEET 1 OF 4

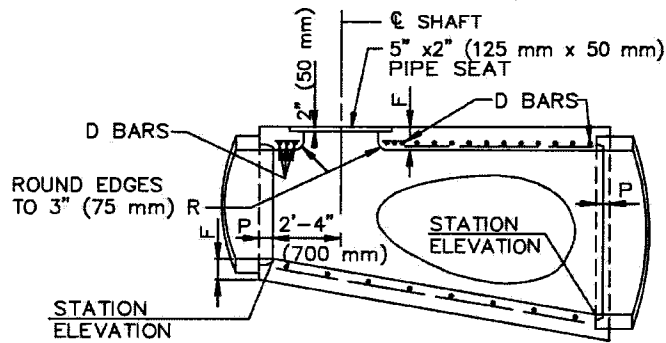

LONGITUDINAL SECTION

TABLE OF BARS SIZES		
D ₂ OR B	A & B	D OR F
12" (300 mm)–39" (975 mm)	#5 @ 3" (#16M @ 75 mm)	#4 @ 6" (#13M @ 150 mm)
42" (1050 mm)–84" (2100 mm)	#6 @ 3" (#19M @ 75 mm)	#5 @ 6" (#16M @ 150 mm)
90" (2250 mm)–144" (3600 mm)	#7 @ 3" (#22M @ 75 mm)	#6 @ 6" (#19M @ 150 mm)

TABLE OF VALUES FOR M (SEE NOTE 2)				
SECTION	PAVED STREET		UNPAVED STREET	
	MAX	MIN	MAX	MIN
N–M–P–O		2'–10 1/2" (867 mm)		3'–6" (1060 mm)
C–C	11" (282 mm)	8 1/2" (217 mm)	16" (410 mm)	15" (380 mm)

TABLE OF VALUES FOR F	
D ₂	F
36" (900 mm)	6 1/2" (165 mm)
39" (975 mm)	7" (180 mm)
42" (1050 mm)	7 1/2" (190 mm)
45" (1125 mm)	7 3/4" (195 mm)
48" (1200 mm)	8" (205 mm)
51" (1275 mm)	8 1/2" (215 mm)
54" (1350 mm)	9" (230 mm)
57" (1425 mm)	9 1/4" (235 mm)
60" (1500 mm)	9 1/2" (240 mm)
63" (1575 mm)	10" (255 mm)
66" (1650 mm)	10 1/4" (260 mm)
69" (1725 mm)	10 3/4" (275 mm)
72" (1800 mm)	11" (280 mm)
78" (1950 mm)	11 3/4" (300 mm)
84" (2100 mm)	12 1/2" (320 mm)
90" (2250 mm)	13 1/4" (335 mm)
96" (2400 mm)	14" (355 mm)
102" (2550 mm)	15 1/2" (395 mm)
108" (2700 mm)	16" (405 mm)
114" (2850 mm)	16 1/2" (420 mm)
120" (3000 mm)	17" (430 mm)
126" (3150 mm)	17" (430 mm)
132" (3300 mm)	17 1/2" (445 mm)
138" (3450 mm)	17 1/2" (445 mm)
144" (3600 mm)	18" (455 mm)

TABLE OF VALUES FOR T	
B	T
12" (300 mm)	4" (100 mm)
15" (375 mm)	4 1/4" (110 mm)
18" (450 mm)	4 1/2" (115 mm)
21" (525 mm)	5" (125 mm)
24" (600 mm)	5 1/4" (135 mm)
27" (675 mm)	5 1/2" (140 mm)
30" (750 mm)	6" (150 mm)
33" (825 mm)	6 1/4" (160 mm)
36" (900 mm)	6 1/2" (165 mm)
39" (975 mm)	7" (180 mm)
42" (1050 mm)	7 1/2" (190 mm)
45" (1125 mm)	7 3/4" (195 mm)
48" (1200 mm)	8" (205 mm)
51" (1275 mm)	8 1/2" (215 mm)
54" (1350 mm)	9" (230 mm)
57" (1425 mm)	9 1/4" (235 mm)
60" (1500 mm)	9 1/2" (240 mm)
63" (1575 mm)	10" (255 mm)
66" (1650 mm)	10 1/4" (260 mm)
69" (1725 mm)	10 3/4" (275 mm)
72" (1800 mm)	11" (280 mm)
78" (1950 mm)	11 3/4" (300 mm)
84" (2100 mm)	12 1/2" (320 mm)
90" (2250 mm)	13 1/4" (335 mm)
96" (2400 mm)	14" (355 mm)
102" (2550 mm)	15 1/2" (395 mm)
108" (2700 mm)	16" (405 mm)
114" (2850 mm)	16 1/2" (420 mm)
120" (3000 mm)	17" (430 mm)
126" (3150 mm)	17" (430 mm)
132" (3300 mm)	17 1/2" (445 mm)
138" (3450 mm)	17 1/2" (445 mm)
144" (3600 mm)	18" (455 mm)

STANDARD PLANS FOR PUBLIC WORKS CONSTRUCTION

STANDARD PLAN

MANHOLE PIPE-TO-PIPE
(LARGE SIDE INLET)

322-2

SHEET 2 OF 4

NOTES

1. VALUES FOR A, B, C, D_1 , D_2 , ELEVATION R AND ELEVATION S ARE SHOWN ON THE PLANS. ELEVATION S APPLIES AT INSIDE WALL OF STRUCTURE.
2. WHEN DEPTH M FROM STREET GRADE TO THE TOP OF THE BOX IS LESS THAN 2'-10 1/2" (867 mm) FOR PAVED STREETS OR 3'-6" (1060 mm) FOR UNPAVED STREETS, CONSTRUCT MONOLITHIC SHAFT PER SECTION C-C AND DETAIL "N". SHAFT FOR ANY DEPTH OF MANHOLE MAY BE CONSTRUCTED PER SECTION C-C. WHEN DIAMETER D_1 IS 48" (1200 mm) OR LESS, CENTER OF SHAFT MAY BE LOCATED PER NOTE 3.
3. CENTER OF MANHOLE SHAFT SHALL BE LOCATED OVER CENTERLINE OF STORM DRAIN WHEN DIAMETER D_1 IS 48" (1200 mm) OR LESS, IN WHICH CASE PLACE E BARS SYMMETRICALLY AROUND SHAFT AT 45° WITH CENTERLINE.
4. LENGTH OF MANHOLE MAY BE INCREASED AT OPTION TO MEET PIPE ENDS, BUT ANY CHANGE IN LOCATION OF SPUR MUST BE APPROVED BY THE ENGINEER.
5. P SHALL BE 5" (125 mm) FOR $D_2=96"$ (2400 mm) OR LESS AND 8" (200 mm) FOR D_2 OVER 96" (2400 mm).
6. REINFORCEMENT SHALL CONFORM TO ASTM A 615, GRADE 40 (ASTM A 615M, GRADE 300), AND SHALL TERMINATE 1 1/2" (40 mm) CLEAR OF CONCRETE SURFACES UNLESS OTHERWISE SHOWN.
7. FLOOR OF MANHOLE SHALL BE STEEL TROWELED TO SPRING LINE.
8. BODY OF MANHOLE SHALL BE POURED IN ONE CONTINUOUS OPERATION EXCEPT THAT A CONSTRUCTION JOINT WITH A LONGITUDINAL KEYWAY MAY BE PLACED AT SPRING LINE.
9. THICKNESS OF THE DECK SHALL VARY WHEN NECESSARY TO PROVIDE A LEVEL SEAT BUT SHALL NOT BE LESS THAN THE TABULAR VALUES OF F SHOWN ON TABLE, SHEET 1.
10. IF LATERALS ENTER ON BOTH SIDES OF MANHOLE, SHAFT SHALL BE LOCATED ON SIDE RECEIVING THE SMALLER LATERAL.
11. STEPS SHALL CONFORM TO SPPWC 635 OR 636. UNLESS OTHERWISE SHOWN, STEPS SHALL BE UNIFORMLY SPACED 14" (350 mm) TO 15" (375 mm) OC. THE LOWEST STEP SHALL NOT BE MORE THAN 24" (600 mm) ABOVE THE INVERT.
12. THE FOLLOWING CRITERIA SHALL BE USED FOR THIS MANHOLE:
 - A. THIS STANDARD PLAN IS USED WHEN SPPWC 320 IS INADEQUATE.
MAIN LINE = 36" (900 mm) INSIDE DIAMETER OR LARGER.
 - B. LATERAL = 12" (300 mm) TO 144" (3600 mm) INSIDE DIAMETER; HOWEVER, THE INSIDE DIAMETER SHALL NOT EXCEED THE INSIDE DIAMETER OF THE MAIN LINE.

STANDARD PLANS FOR PUBLIC WORKS CONSTRUCTION

**MANHOLE PIPE-TO-PIPE
(LARGE SIDE INLET)**

STANDARD PLAN

322-2

SHEET 3 OF 4

13. MANHOLE FRAME AND COVER SHALL CONFORM TO SPPWC 630 UNLESS OTHERWISE SHOWN.
14. MANHOLE SHAFT SHALL CONFORM TO SPPWC 324 UNLESS OTHERWISE SHOWN.
15. WHERE A MANHOLE SHAFT – 36" (900 mm) WITHOUT REDUCER IS SPECIFIED REFER TO SPPWC 326.
16. WHERE A PRESSURE MANHOLE SHAFT – WITH ECCENTRIC REDUCER IS SPECIFIED REFER TO SPPWC 328.
17. WHERE A PRESSURE MANHOLE SHAFT – 36" (914 mm) WITHOUT REDUCER IS SPECIFIED REFER TO SPPWC 329.
18. THE FOLLOWING SPPWC ARE INCORPORATED HEREIN:
 - 324 MANHOLE SHAFT – WITH ECCENTRIC REDUCER
 - 326 MANHOLE SHAFT – 36" (900 mm) WITHOUT REDUCER
 - 328 PRESSURE MANHOLE SHAFT – WITH ECCENTRIC REDUCER
 - 329 PRESSURE MANHOLE SHAFT – 36" (914 mm) WITHOUT REDUCER
 - 630 24" (610 mm) MANHOLE FRAME AND COVER
 - 633 36" (914 mm) MANHOLE FRAME AND COVER
 - 635 STEEL STEP
 - 636 POLYPROPYLENE PLASTIC STEP

STANDARD PLANS FOR PUBLIC WORKS CONSTRUCTION

STANDARD PLAN

**MANHOLE PIPE-TO-PIPE
(LARGE SIDE INLET)**

322-2

SHEET 4 OF 4

SIZE AND SPACING OF STEEL AS SHOWN ON PROJECT DRAWINGS, EXCEPT THAT 5 BARS ON EACH SIDE OF SHAFT SHALL BE NOT SMALLER THAN #5 @ 4" (#16M @ 100 mm) OC OR EQUIVALENT

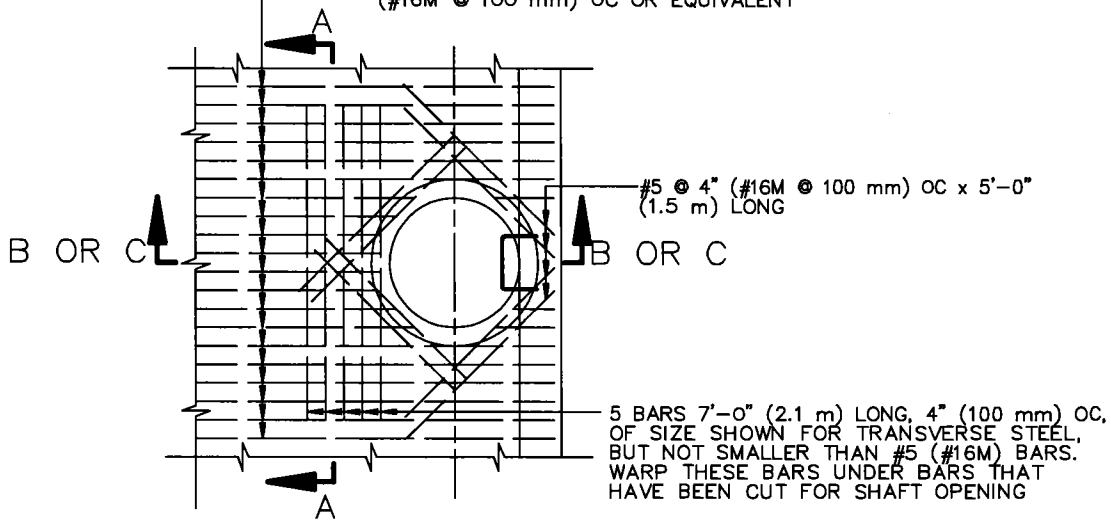

PLAN
(SHAFT NOT SHOWN)

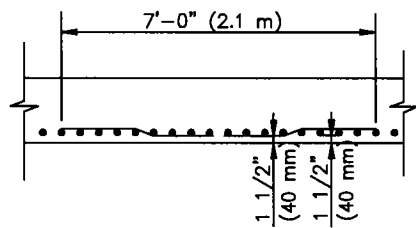

SECTION A - A

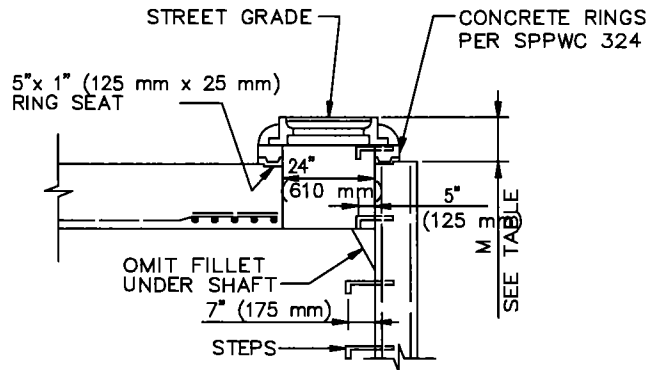

SECTION C - C
SEE NOTE 1

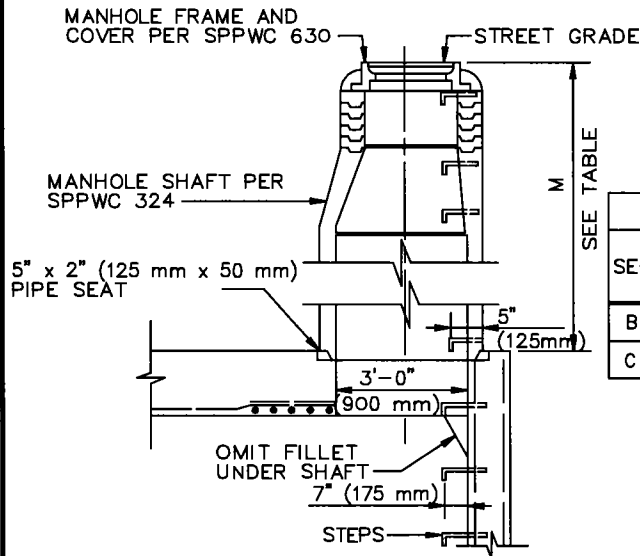

SECTION B - B

TABLE OF VALUES FOR M (SEE NOTE 1)

SECTION	PAVED STREET		UNPAVED STREET	
	MAX	MIN	MAX	MIN
B - B	-	2'-10 1/2" (867 mm)	-	3'-6" (1060 mm)
C - C	11" (282 mm)	8 1/2" (217 mm)	16" (410 mm)	15" (380 mm)

STANDARD PLANS FOR PUBLIC WORKS CONSTRUCTION

PROMULGATED BY THE
PUBLIC WORKS STANDARDS INC.
GREENBOOK COMMITTEE
1982
REV. 1996, 2009

**MANHOLE - CONCRETE
BOX STORM DRAIN**

STANDARD PLAN

323-2

USE WITH STANDARD SPECIFICATIONS FOR PUBLIC WORKS CONSTRUCTION

SHEET 1 OF 2

NOTES

1. WHEN DEPTH M FROM STREET GRADE TO THE TOP OF THE BOX IS LESS THAN 2'-10 1/2" (867 mm) FOR PAVED STREETS OR 3'-6" (1060 mm) FOR UNPAVED STREETS, CONSTRUCT SHAFT PER SECTION C-C.
2. STATIONS OF MANHOLES SHOWN ON PLANS. APPLY AT CENTERLINE LINE OF SHAFT. ELEVATIONS ARE SHOWN AT CENTERLINE OF SHAFT.
3. REINFORCEMENT SHALL CONFORM TO ASTM A 615, GRADE 40 (ASTM A 615M, GRADE 300), AND SHALL TERMINATE 40 mm (1 1/2") CLEAR OF CONCRETE SURFACES UNLESS OTHERWISE SHOWN.
4. STEPS SHALL CONFORM TO SPPWC 635 OR 636. UNLESS OTHERWISE SHOWN, STEPS SHALL BE UNIFORMLY SPACED 14" (350 mm) TO 15" (375 mm) OC. THE LOWEST STEP SHALL NOT BE MORE THAN 24" (600 mm) ABOVE THE INVERT.
5. MANHOLE FRAME AND COVER SHALL CONFORM TO SPPWC 630 UNLESS OTHERWISE SHOWN.
6. MANHOLE SHAFT SHALL CONFORM TO SPPWC 324 UNLESS OTHERWISE SHOWN.
7. WHERE A MANHOLE SHAFT - 36" (900 mm) WITHOUT REDUCER IS SPECIFIED REFER TO SPPWC 326.
8. WHERE A PRESSURE MANHOLE SHAFT - WITH ECCENTRIC REDUCER IS SPECIFIED REFER TO SPPWC 328.
9. WHERE A PRESSURE MANHOLE SHAFT - 36" (900 mm) WITHOUT REDUCER IS SPECIFIED REFER TO SPPWC 329.
10. THE FOLLOWING SPPWC ARE INCORPORATED HEREIN:
 - 324 MANHOLE SHAFT - WITH ECCENTRIC REDUCER
 - 326 MANHOLE SHAFT - 36" (900 mm) WITHOUT REDUCER
 - 328 PRESSURE MANHOLE SHAFT - WITH ECCENTRIC
 - 329 PRESSURE MANHOLE SHAFT - 36" (900 mm) WITHOUT REDUCER
 - 630 24" (600 mm) MANHOLE FRAME AND COVER
 - 633 36" (900 mm) MANHOLE FRAME AND COVER
 - 635 STEEL STEP
 - 636 POLYPROPYLENE PLASTIC STEP

STANDARD PLANS FOR PUBLIC WORKS CONSTRUCTION

**MANHOLE - CONCRETE
BOX STORM DRAIN**

STANDARD PLAN

323-2

SHEET 2 OF 2

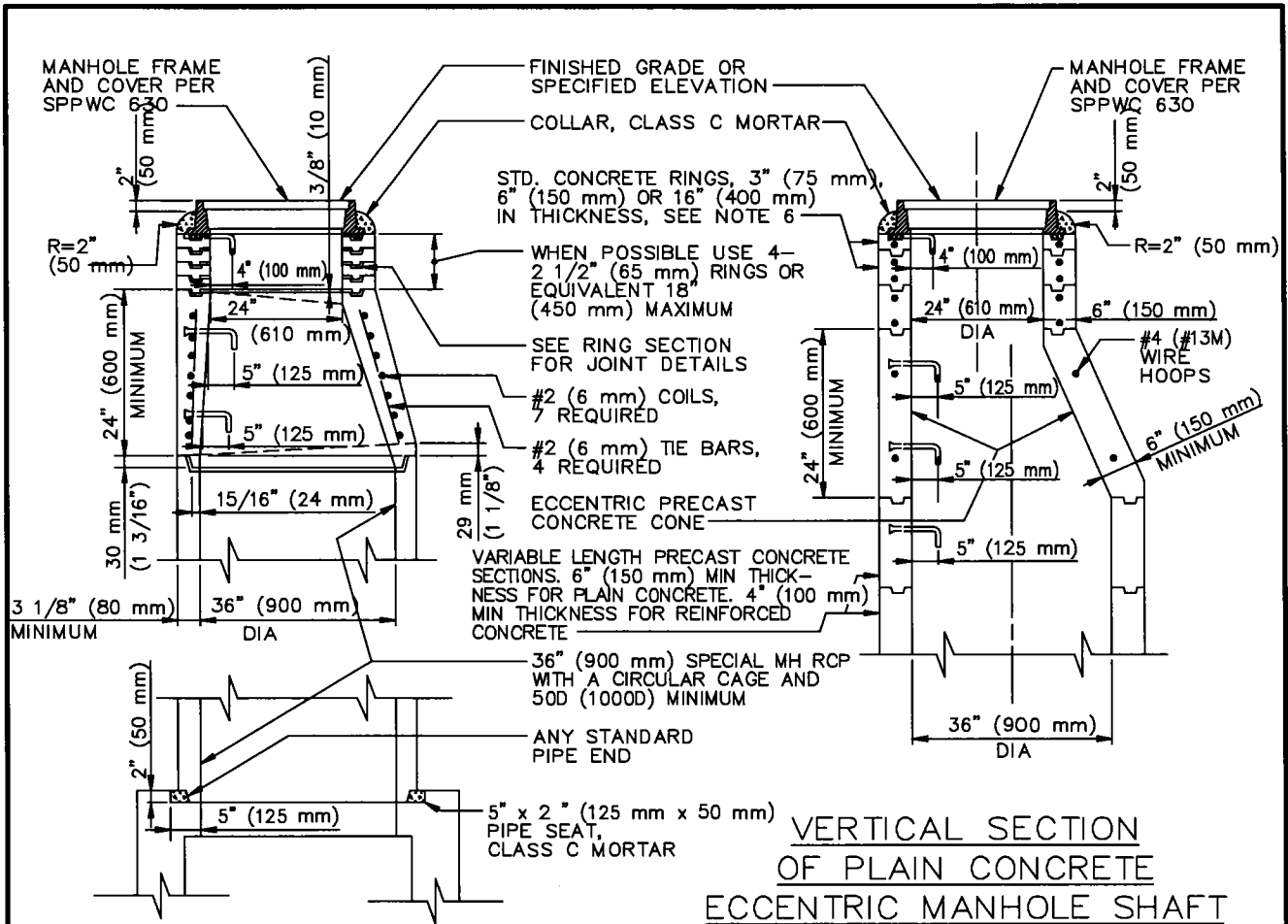

VERTICAL SECTION OF REINFORCED CONCRETE ECCENTRIC MANHOLE SHAFT

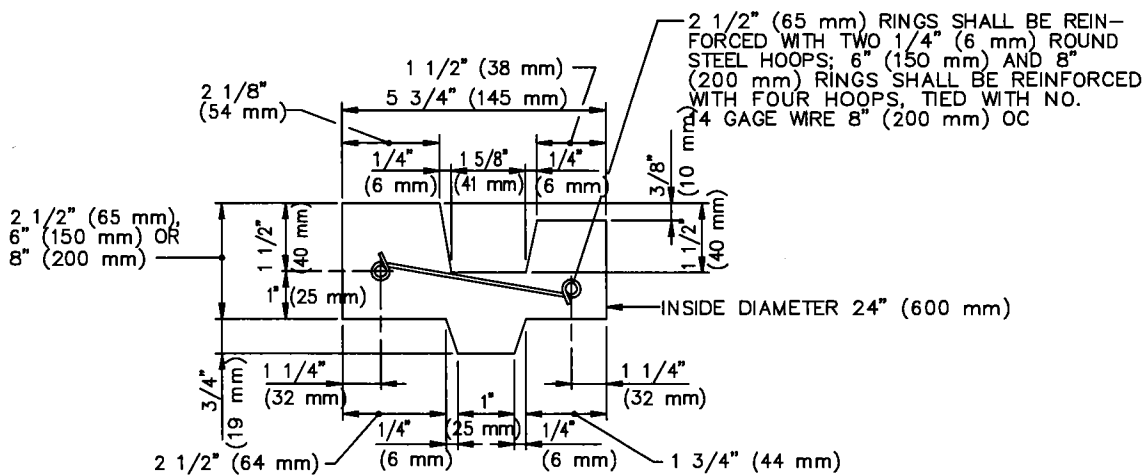

NOTES

1. UNLESS OTHERWISE INDICATED THIS STRUCTURE SHALL CONFORM TO ASTM C 478M (ASTM C 478) AND ALL CONCRETE SHALL BE PER SSPWC 201-1.2.
2. MANHOLE FRAME AND COVER SHALL CONFORM TO SPPWC 630.
3. ALL JOINTS SHALL BE SEALED BY FILLING THE ANNULAR SPACES WITH CLASS C MORTAR. THE INSIDE OF THE SHAFT AT EACH JOINT SHALL BE WIPED CLEAN OF EXCESS MORTAR.
4. PROTECTIVE PLASTIC LINER (T LOCK) OR ENGINEER-APPROVED COATINGS WHERE REQUIRED BY THE PLANS SHALL BE IN ACCORDANCE WITH SSPWC AND THE MANUFACTURER'S DIRECTIONS.
5. STEPS SHALL CONFORM TO SPPWC 635 OR 636. THE TOP STEP SHALL BE PLACED DIRECTLY BENEATH THE MANHOLE FRAME. UNLESS OTHERWISE SHOWN, STEPS SHALL BE UNIFORMLY SPACED 14" (350 mm) TO 15" (375 mm) OC.
6. THE ECCENTRIC MANHOLE SHAFT REDUCER AND RINGS MAY BE PLAIN CONCRETE. FOR PLAIN CONCRETE SECTIONS THE MINIMUM THICKNESS SHALL BE 6" (150 mm).
7. THE PRECAST CONCRETE MANHOLE STRUCTURES WILL BE INSPECTED BY THE ENGINEER WHO WILL INDICATE ACCEPTANCE FOR SHIPMENT TO THE JOB BY MARKING THE STRUCTURES WITH THE AGENCY'S STAMP.
8. THE VERTICAL SIDES OF THE MANHOLE SHAFT AND THE ECCENTRIC REDUCER SHALL BE LOCATED ABOVE AND IN LINE WITH THE SIDE OF THE STORM DRAIN CONDUIT.
9. CONSTRUCT MANHOLE SAFETY LEDGE PER SPPWC 330 IF DEPTH OF MANHOLE TO INVERT IS GREATER THAN 20' (6 m) AND MANHOLE SHAFT IS GREATER THAN 10' (3 m). WHEN SAFETY LEDGE IS REQUIRED AND MANHOLE SHAFT IS LESS THAN 12' (4 m) SPPWC 326 MUST BE USED.
10. THE FOLLOWING SPPWC ARE INCORPORATED HEREIN:

630 24" (600 mm) MANHOLE FRAME AND COVER
635 STEEL STEP
636 POLYPROPYLENE PLASTIC STEP

STANDARD PLANS FOR PUBLIC WORKS CONSTRUCTION

**MANHOLE SHAFT WITH
ECCENTRIC REDUCER**

STANDARD PLAN
METRIC

324-2

SHEET 2 OF 2

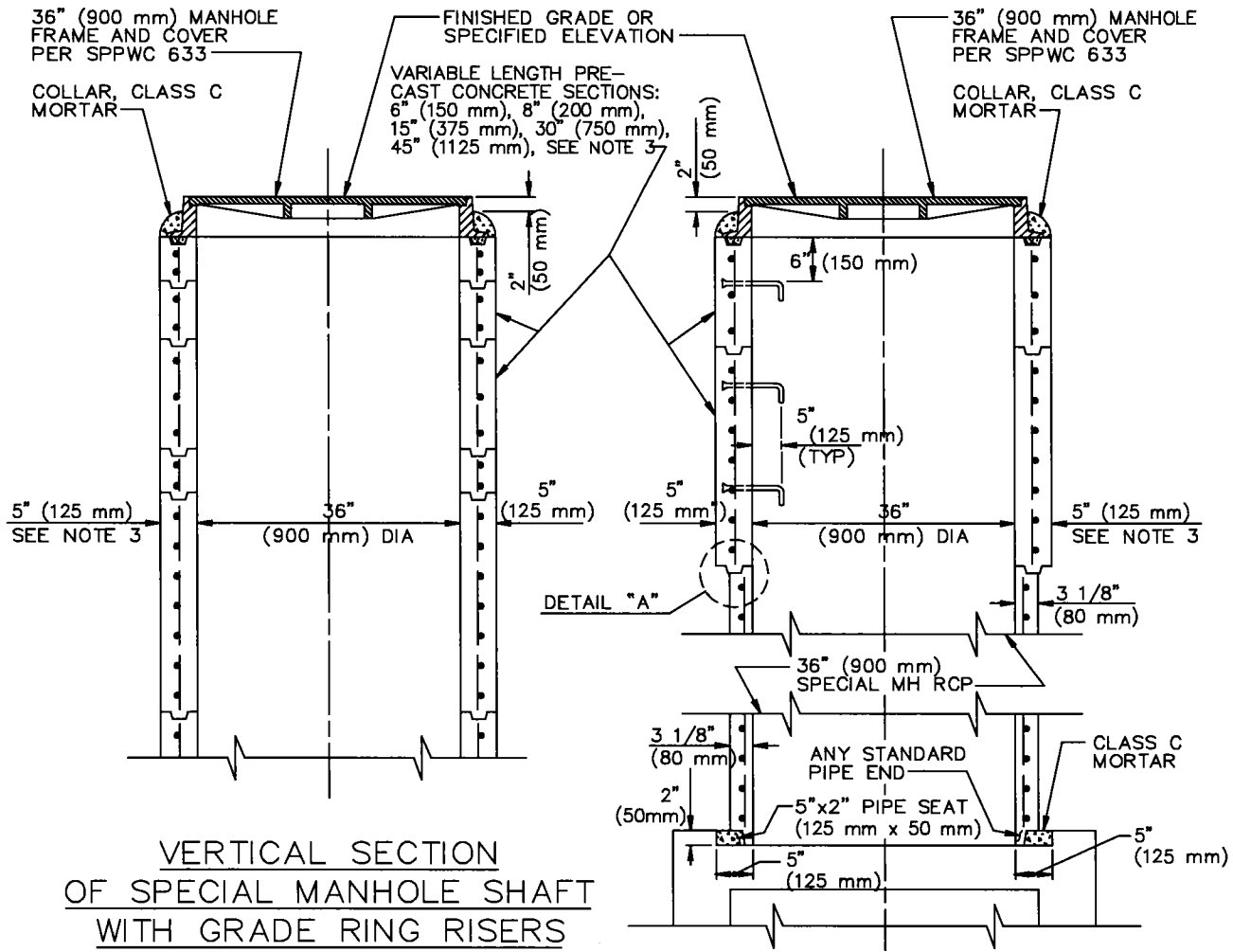

VERTICAL SECTION OF SPECIAL MANHOLE SHAFT WITH GRADE RING RISERS

VERTICAL SECTION OF SPECIAL MANHOLE SHAFT WITH REINFORCED CONCRETE PIPE

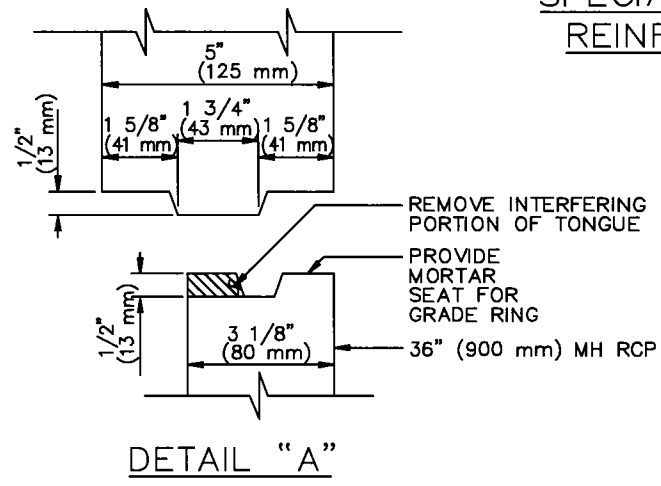

STANDARD PLANS FOR PUBLIC WORKS CONSTRUCTION		
PROMULGATED BY THE PUBLIC WORKS STANDARDS INC. GREENBOOK COMMITTEE 1992 REV. 1996, 2009	MANHOLE SHAFT 36"(900 mm) WITHOUT REDUCER	STANDARD PLAN 326-2
USE WITH STANDARD SPECIFICATIONS FOR PUBLIC WORKS CONSTRUCTION		
		SHEET 1 OF 2

NOTES

1. UNLESS OTHERWISE INDICATED THIS STRUCTURE SHALL CONFORM TO ASTM C 478 (ASTM C 478M). ALL STEEL SHALL TERMINATE 1 1/2" (40 mm) CLEAR OF CONCRETE SURFACES AND ALL CONCRETE SHALL BE PER SSPWC.
2. WHERE A 36" (900 mm) MANHOLE IS CONSTRUCTED WITH 36" (900 mm) MANHOLE RCP, THE RCP SECTION SHALL CONTAIN A CIRCULAR CAGE AND HAVE A LOAD CARRYING CAPACITY OF AT LEAST 1000D (50D). SPECIAL MANHOLE SHAFT SHALL BE PER THIS STANDARD AND 36" (900 mm) MANHOLE FRAME AND COVER SHALL BE PER SPPWC 633.
3. THE MANHOLE SHAFT AND RINGS MAY BE PLAIN CONCRETE. FOR PLAIN CONCRETE SECTIONS THE MINIMUM THICKNESS SHALL BE 6" (150 mm).
4. ALL JOINTS SHALL BE SEALED BY FILLING THE ANNULAR SPACES WITH CLASS C MORTAR. THE INSIDE OF THE SHAFT AT EACH JOINT SHALL BE WIPED CLEAN OF EXCESS MORTAR.
5. PROTECTIVE PLASTIC LINER (T LOCK) OR ENGINEER-APPROVED COATINGS WHERE REQUIRED BY THE PLANS SHALL BE IN ACCORDANCE WITH SSPWC AND THE MANUFACTURER'S DIRECTIONS.
6. STEPS SHALL CONFORM TO SPPWC 635 OR 636. THE TOP STEP SHALL BE PLACED 6" (150 mm) BENEATH THE MANHOLE COVER FRAME. UNLESS OTHERWISE SHOWN, STEPS SHALL BE UNIFORMLY SPACED 14" (350 mm) TO 15" (375 mm) OC.
7. THE PRECAST CONCRETE MANHOLE STRUCTURES WILL BE INSPECTED BY THE ENGINEER WHO WILL INDICATE ACCEPTANCE FOR SHIPMENT TO THE JOB BY MARKING THE STRUCTURES WITH THE AGENCY'S STAMP.
8. THE VERTICAL SIDES OF THE MANHOLE SHAFT SHALL BE LOCATED ABOVE AND IN LINE WITH THE SIDE OF THE STORM DRAIN CONDUIT.
9. CONSTRUCT MANHOLE SAFETY LEDGE PER SPPWC 330 IF DEPTH OF MANHOLE TO INVERT IS GREATER THAN 20' (6 m) AND MANHOLE SHAFT IS GREATER THAN 10' (3 m).
10. THE FOLLOWING SPPWC ARE INCORPORATED HEREIN:
633 36" (900 mm) MANHOLE FRAME AND COVER
635 STEEL STEP
636 POLYPROPYLENE PLASTIC STEP

STANDARD PLANS FOR PUBLIC WORKS CONSTRUCTION

**MANHOLE SHAFT
36"(900 mm) WITHOUT REDUCER**

STANDARD PLAN

326-2

SHEET 2 OF 2

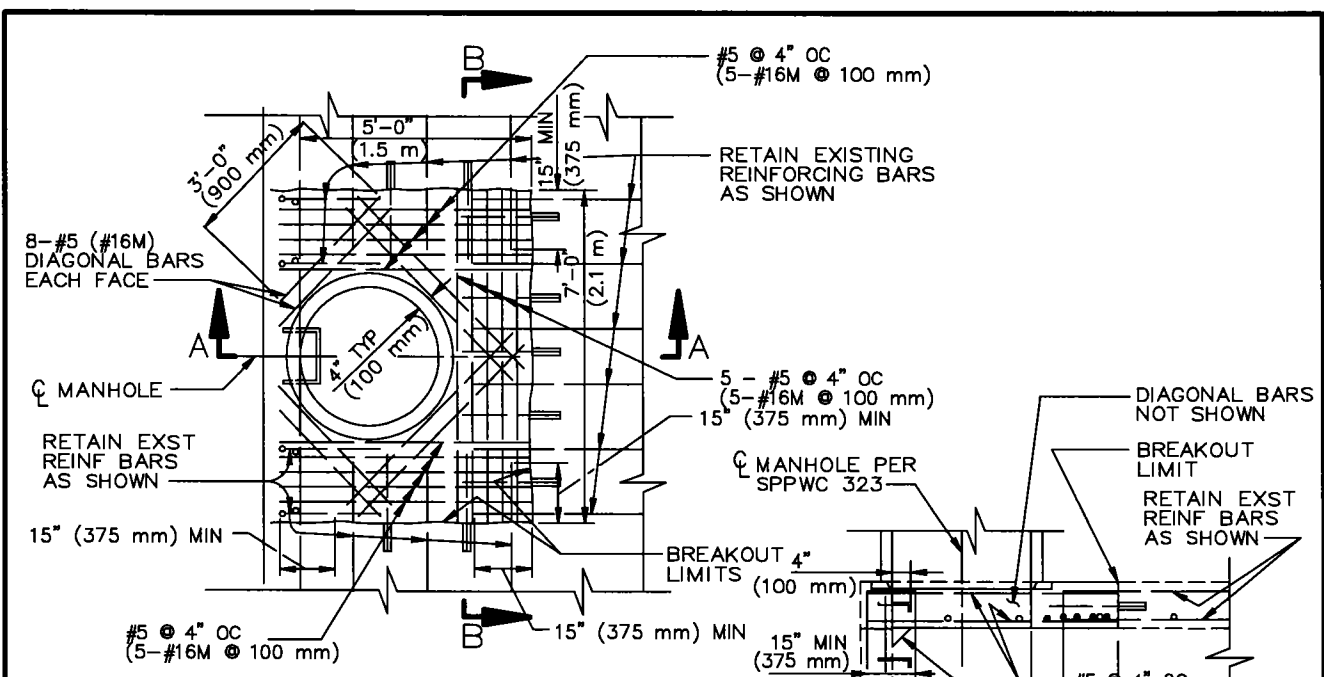

MANHOLE DETAIL

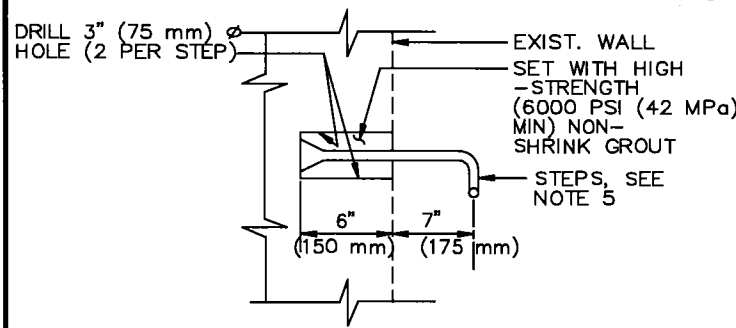

DETAIL "A"

PLACEMENT OF STEEL STEP IN EXISTING RCB

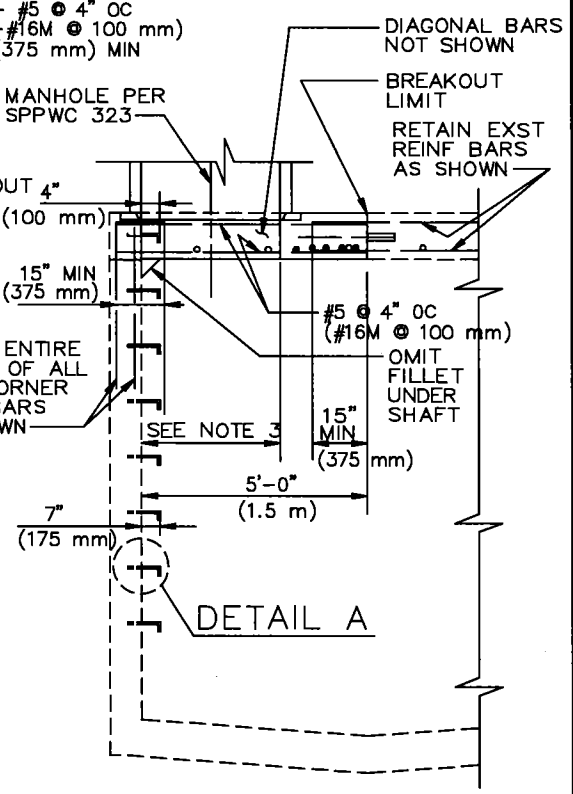

SECTION A-A

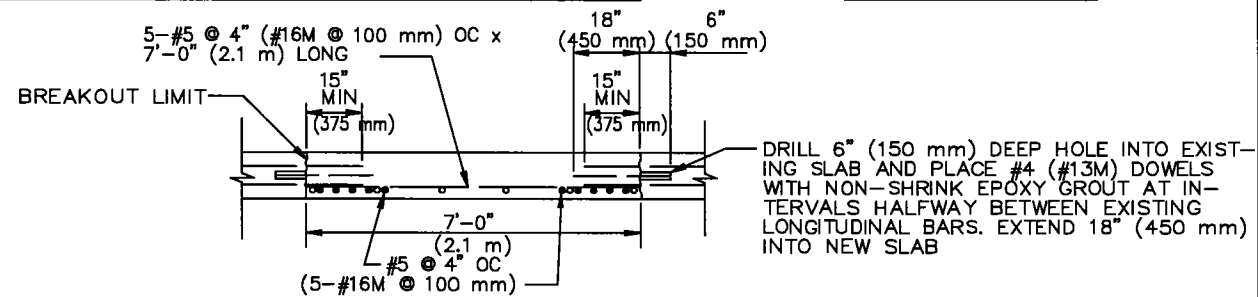

SECTION B-B

LEGEND

- EXISTING REINFORCING BARS
- ADDED REINFORCING BARS

STANDARD PLANS FOR PUBLIC WORKS CONSTRUCTION		
PROMULGATED BY THE PUBLIC WORKS STANDARDS INC. GREENBOOK COMMITTEE 1992 REV. 1996, 2009	<h2 style="margin: 0;">MANHOLE FOR EXISTING RCB</h2>	STANDARD PLAN <h1 style="margin: 0;">327-2</h1>
USE WITH STANDARD SPECIFICATIONS FOR PUBLIC WORKS CONSTRUCTION		SHEET 1 OF 3

NOTES

1. THIS STRUCTURE MAY BE USED WHEN THE DEPTH OF COVER IS NO GREATER THAN THE DESIGN COVER OF EXISTING RCB. IF THIS DEPTH IS EXCEEDED, OR PROPOSED MANHOLE SHAFT EXCEEDS 36" (900 mm) IN DIAMETER A DETAILED PLAN WITH CALCULATIONS PREPARED BY A CIVIL OR STRUCTURAL ENGINEER REGISTERED IN THE STATE OF CALIFORNIA SHOWING THE PROPOSED MANHOLE SHALL BE SUBMITTED TO THE AGENCY FOR APPROVAL.
2. STRUCTURAL NOTES.
 - A. DIMENSIONS FROM FACE OF CONCRETE TO REINFORCING STEEL ARE TO CENTER OF BAR UNLESS OTHERWISE SHOWN.
 - B. CONCRETE DIMENSIONS SHALL BE MEASURED HORIZONTALLY OR VERTICALLY ON THE PROFILE, AND PARALLEL TO OR AT RIGHT ANGLES (OR RADIALLY) TO CENTER LINE OF CONDUIT ON THE PLAN EXCEPT AS OTHERWISE SHOWN.
 - C. ALL BAR BENDS AND HOOKS SHALL CONFORM TO THE AMERICAN CONCRETE INSTITUTE'S "BUILDING CODE REQUIREMENTS FOR REINFORCED CONCRETE. LATEST EDITION."
 - D. PLACING OF REINFORCEMENT SHALL CONFORM TO THE AMERICAN CONCRETE INSTITUTE'S "BUILDING CODE REQUIREMENTS FOR REINFORCED CONCRETE". LATEST EDITION.
 - E. TRANSVERSE REINFORCING STEEL SHALL TERMINATE 1 1/2" (40 mm) FROM THE CONCRETE SURFACES UNLESS OTHERWISE SHOWN.
 - F. NO SPLICES IN TRANSVERSE STEEL REINFORCEMENT SHALL BE PERMITTED OTHER THAN SHOWN ON THE PLANS.
 - G. ALL STRUCTURAL CONCRETE SHALL BE PORTLAND CEMENT CONCRETE WITH A 28 DAY COMPRESSIVE STRENGTH OF 4000 PSI (28 MPa).
 - H. ALL REINFORCING STEEL SHALL CONFORM TO ASTM A 615, GRADE 40 (615M, GRADE 300).
3. WHERE REINFORCEMENT IS REQUIRED TO EXTEND THROUGH THE NEW JOINT, CONCRETE SHALL BE REMOVED IN THE FOLLOWING SEQUENCE:
 - A. A SAW CUT SHALL BE MADE 1 1/2" (40 mm) DEEP AT THE REMOVAL LIMITS. CARE SHALL BE EXERCISED IN SAWING AT THE REMOVAL LIMITS SO AS NOT TO CUT THE REINFORCING STEEL WHICH SHALL BE RETAINED AND EXTENDED INTO THE NEW CONSTRUCTION AS INDICATED ON THE PLANS.
 - B. USING HAND-HELD EQUIPMENT THE CONCRETE SHALL BE CAREFULLY REMOVED FOR THE FULL DEPTH OF THE WALL OR SLAB AND FOR A MINIMUM DISTANCE FROM THE SAW CUT EQUAL TO THE LONGEST EXTENSION OF THE EXISTING BARS TO BE EXTENDED INTO THE NEW CONSTRUCTION. THIS EXTENSION SHALL BE 30 BAR DIAMETERS UNLESS OTHERWISE SHOWN.
 - C. EXISTING REINFORCEMENT SHALL BE CUT TO THE REQUIRED BAR EXTENSION.
 - D. THE REMAINING CONCRETE MAY BE REMOVED BY ANY SUITABLE METHOD, UPON APPROVAL OF THE ENGINEER, WHO SHALL BE THE SOLE JUDGE OF THE USE OF ANY CONCRETE REMOVAL EQUIPMENT. EXPLOSIVES, WRECKING BALL OR OTHER SIMILAR DEVICES WHICH ARE LIKELY TO DAMAGE THE CONCRETE TO BE LEFT IN PLACE SHALL NOT BE USED.
 - E. INTERNAL SUPPORT OF THE EXISTING RCB SHALL BE PROVIDED DURING THE REMOVAL AND RECONSTRUCTION OF THE TOP SLAB. A DETAILED PLAN WITH CALCULATIONS PREPARED BY A CIVIL OR STRUCTURAL ENGINEER REGISTERED IN THE STATE OF CALIFORNIA SHOWING THE TEMPORARY SUPPORT SYSTEM SHALL BE SUBMITTED AND APPROVED BY THE AGENCY PRIOR TO THE START OF REMOVAL WORK.

STANDARD PLANS FOR PUBLIC WORKS CONSTRUCTION

STANDARD PLAN

MANHOLE FOR EXISTING RCB

327-2

SHEET 2 OF 3

4. WHEN THE MANHOLE OPENING IS 24" (610 mm), THE BREAKOUT LIMIT DIMENSIONS MAY BE REDUCED FROM 5'-0" x 7'-0" (1.5 m x 2.1 m) TO 4'-0" x 6'-0" (1.2 m x 1.8 m).
5. STEPS SHALL CONFORM TO SPPWC 635. UNLESS OTHERWISE SHOWN STEPS SHALL BE SPACED 14" (350 mm) TO 15" (375 mm) OC. THE LOWEST STEP SHALL NOT BE MORE THAN 24" (600 mm) ABOVE THE INVERT.
6. THE FOLLOWING SPPWC ARE INCORPORATED HEREIN:

323	MANHOLE - CONCRETE BOX STORM DRAIN
630	24" (610 mm) MANHOLE FRAME AND COVER
635	STEEL STEP

STANDARD PLANS FOR PUBLIC WORKS CONSTRUCTION

STANDARD PLAN

MANHOLE FOR EXISTING RCB

327-2

SHEET 3 OF 3

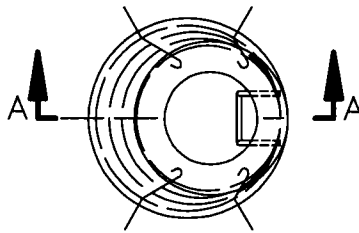

PLAN

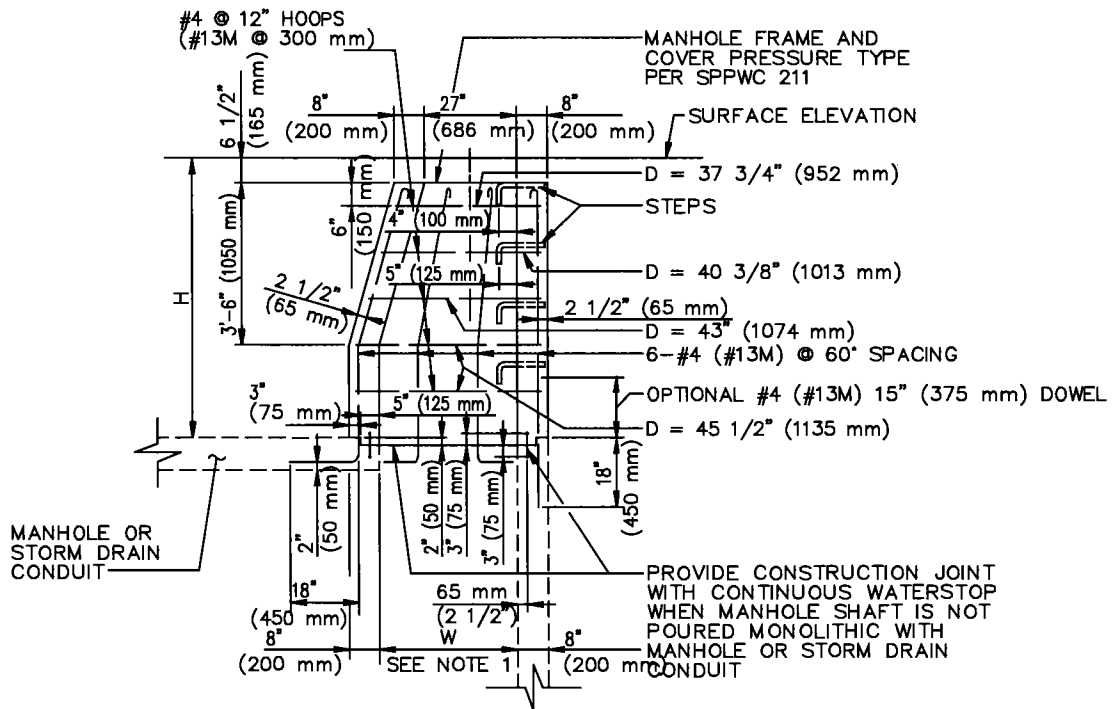

SECTION A-A

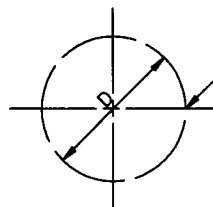

ELECTRICALLY BUTT WELD ENDS OR LAP ENDS OF BAR 18" (450 mm)

#4 (#13M) HOOP BARS

STANDARD PLANS FOR PUBLIC WORKS CONSTRUCTION

PROMULGATED BY THE
PUBLIC WORKS STANDARDS INC.
GREENBOOK COMMITTEE
1992
REV. 1996, 2009

**PRESSURE MANHOLE SHAFT
WITH ECCENTRIC REDUCER**

STANDARD PLAN

328-2

USE WITH STANDARD SPECIFICATIONS FOR PUBLIC WORKS CONSTRUCTION

SHEET 1 OF 2

NOTES

1. IF H IS LESS THAN 18" (450 mm), W=27" (675 mm)
IF H IS BETWEEN 18" (450 mm) AND 2'-6" (750 mm), W=2'-6" (750 mm).
IF H IS 2'-6" (750 mm) OR MORE, W=3'-0" (900 mm).
IF H IS MORE THAN 4'-0 1/2" (1215 mm), BRING WALL VERTICALLY TO 4'-0 1/2" (1215 mm) BELOW SURFACE AND TAPER FROM 3'-0" (900 mm) TO 27" (675 mm) AS SHOWN.
2. THIS STRUCTURE SHALL BE USED WITH MANHOLE FRAME AND COVER PRESSURE TYPE, SPPWC 211. IT MAY BE USED FOR HYDROSTATIC HEADS UP TO 25' (7.5 m) ABOVE THE STEEL PLATE.
3. THE VERTICAL SIDE OF THE MANHOLE SHAFT AND THE ECCENTRIC REDUCER SHALL BE LOCATED ABOVE AND IN LINE WITH THE SIDE OF THE STORM DRAIN CONDUIT.
4. REINFORCEMENT SHALL CONFORM TO ASTM A 615, GRADE 40 (ASTM A 615M, GRADE 300), AND SHALL TERMINATE 1 1/2" (40 mm) CLEAR OF CONCRETE SURFACES UNLESS OTHERWISE SHOWN.
5. STEPS SHALL CONFORM TO SPPWC 635 OR 636. THE TOP STEP SHALL BE PLACED DIRECTLY BENEATH THE MANHOLE FRAME. UNLESS OTHERWISE SHOWN, STEPS SHALL BE UNIFORMLY SPACED 14" (350 mm) TO 15" (375 mm) OC.
6. SEE CONTRACT SPECIFICATIONS FOR PHYSICAL REQUIREMENTS OF WATERSTOP.
7. THE FOLLOWING SPPWC ARE INCORPORATED HEREIN:
211 MANHOLE FRAME AND COVER PRESSURE TYPE
635 STEEL STEP
636 POLYPROPYLENE PLASTIC STEP

STANDARD PLANS FOR PUBLIC WORKS CONSTRUCTION

STANDARD PLAN

**PRESSURE MANHOLE SHAFT
WITH ECCENTRIC REDUCER**

328-2

SHEET 2 OF 2

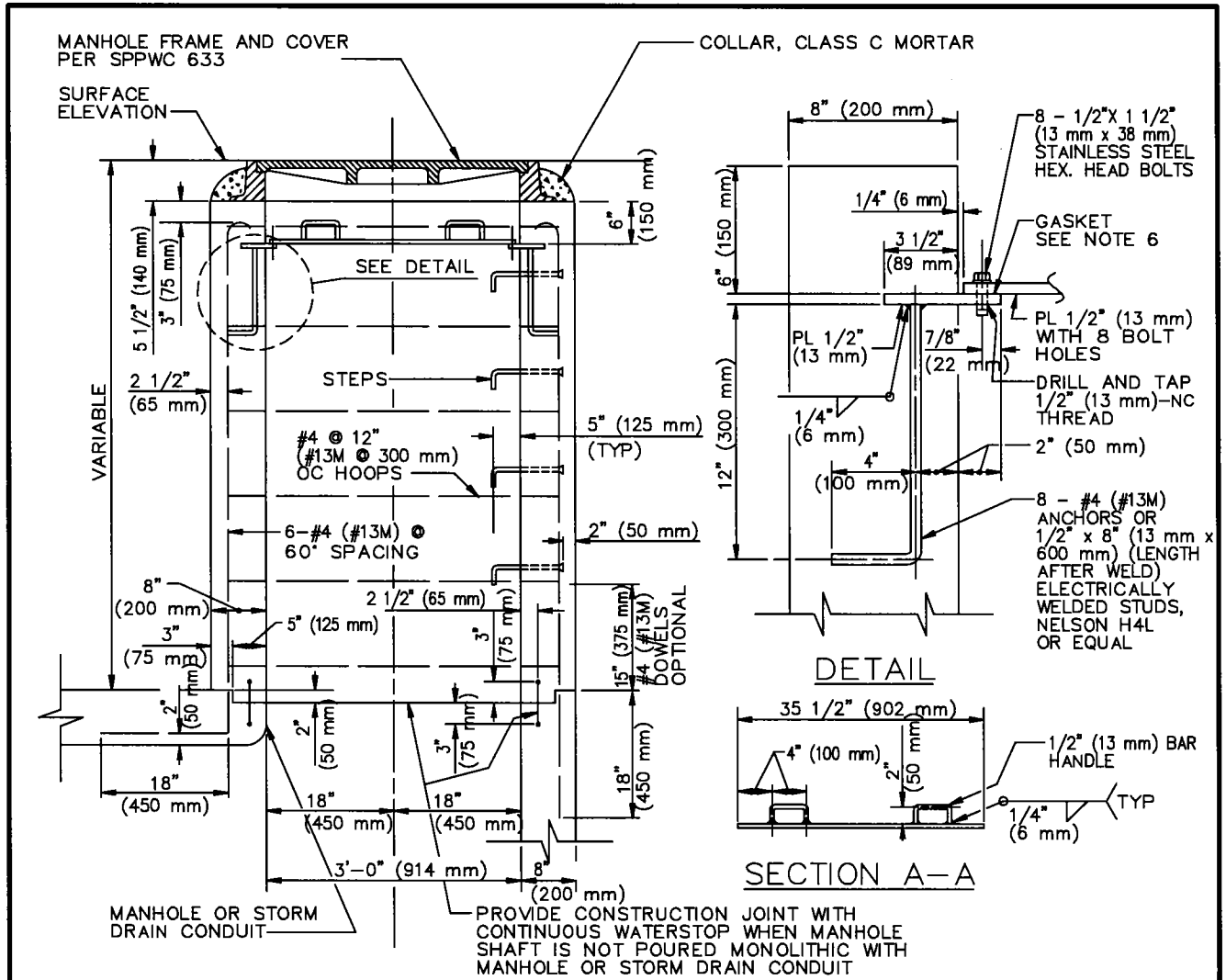

VERTICAL SECTION OF SPECIAL PRESSURE MANHOLE SHAFT

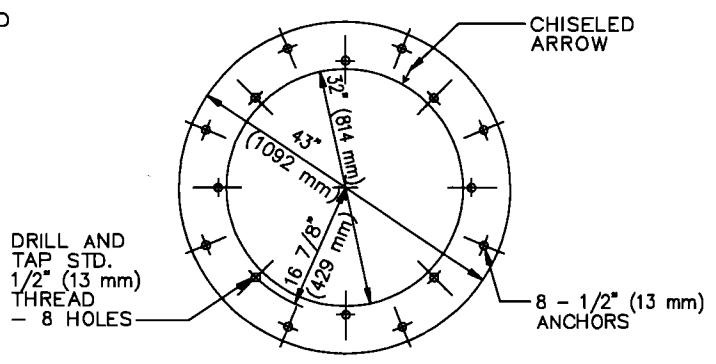
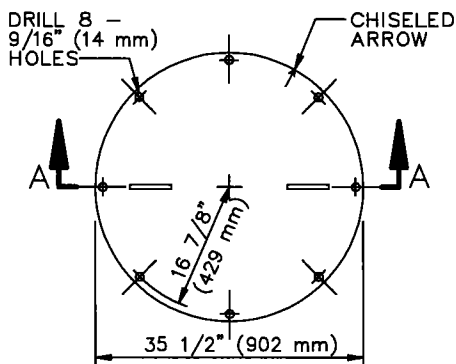

STANDARD PLANS FOR PUBLIC WORKS CONSTRUCTION

PROMULGATED BY THE
PUBLIC WORKS STANDARDS INC.
GREENBOOK COMMITTEE
1992
REV. 1996, 2009

PRESSURE MANHOLE SHAFT AND PRESSURE PLATE DETAIL 36" (914 mm) WITHOUT REDUCER

USE WITH STANDARD SPECIFICATIONS FOR PUBLIC WORKS CONSTRUCTION

STANDARD PLAN

329-2

SHEET 1 OF 2

NOTES

1. THIS STRUCTURE MAY BE USED FOR HYDROSTATIC HEADS UP TO 25' (7.5 m) ABOVE THE PRESSURE PLATE.
2. 36" (914 mm) MANHOLE FRAME AND COVER PER SPPWC 633 SHALL BE USED.
3. REINFORCEMENT SHALL BE PER ASTM A 615, GRADE 40 AND SHALL TERMINATE 1 1/2" (40 mm) CLEAR OF CONCRETE SURFACES UNLESS OTHERWISE SHOWN. HOOPS MAY BE ELECTRICALLY BUTT WELDED OR THE ENDS LAPPED 18" (450 mm).
4. THE MANHOLE SHAFT SHALL BE LOCATED ABOVE AND IN LINE WITH THE SIDE OF THE CONDUIT BELOW.
5. STEPS SHALL CONFORM TO SPPWC 635 OR 636. UNLESS OTHERWISE SHOWN, STEPS SHALL BE UNIFORMLY SPACED 14" (350 mm) TO 15" (375 mm) OC.
6. GASKET MATERIAL SHALL BE NEOPRENE (OR EQUAL) 1/16" (2 mm) THICK BY 1 1/4" (32 mm) WIDE.
7. BOLTS SHALL BE STAINLESS STEEL CONFORMING TO ASTM A 320 (ASTM A 320M), GRADE B8.
8. PRESSURE PLATE AND PRESSURE PLATE RING SHALL BE STEEL CONFORMING TO ASTM A 36 (ASTM A 36M) AND SHALL BE GALVANIZED. PLATES SHALL BE MARKED IN SETS AND A CHISELED ARROW STAMPED ON BOTH PLATES, AFTER DRILLING AND TAPPING, TO FACILITATE FIELD ASSEMBLY.
9. SEE CONTRACT SPECIFICATIONS FOR PHYSICAL REQUIREMENTS OF WATERSTOP.
10. THE FOLLOWING SPPWC ARE INCORPORATED HEREIN:

633 36" (914 mm) MANHOLE FRAME AND COVER
635 STEEL STEP
636 POLYPROPYLENE PLASTIC STEP

STANDARD PLANS FOR PUBLIC WORKS CONSTRUCTION

**PRESSURE MANHOLE SHAFT AND PRESSURE
PLATE DETAIL 36" (914mm) WITHOUT REDUCER**

STANDARD PLAN

329-2

SHEET 2 OF 2

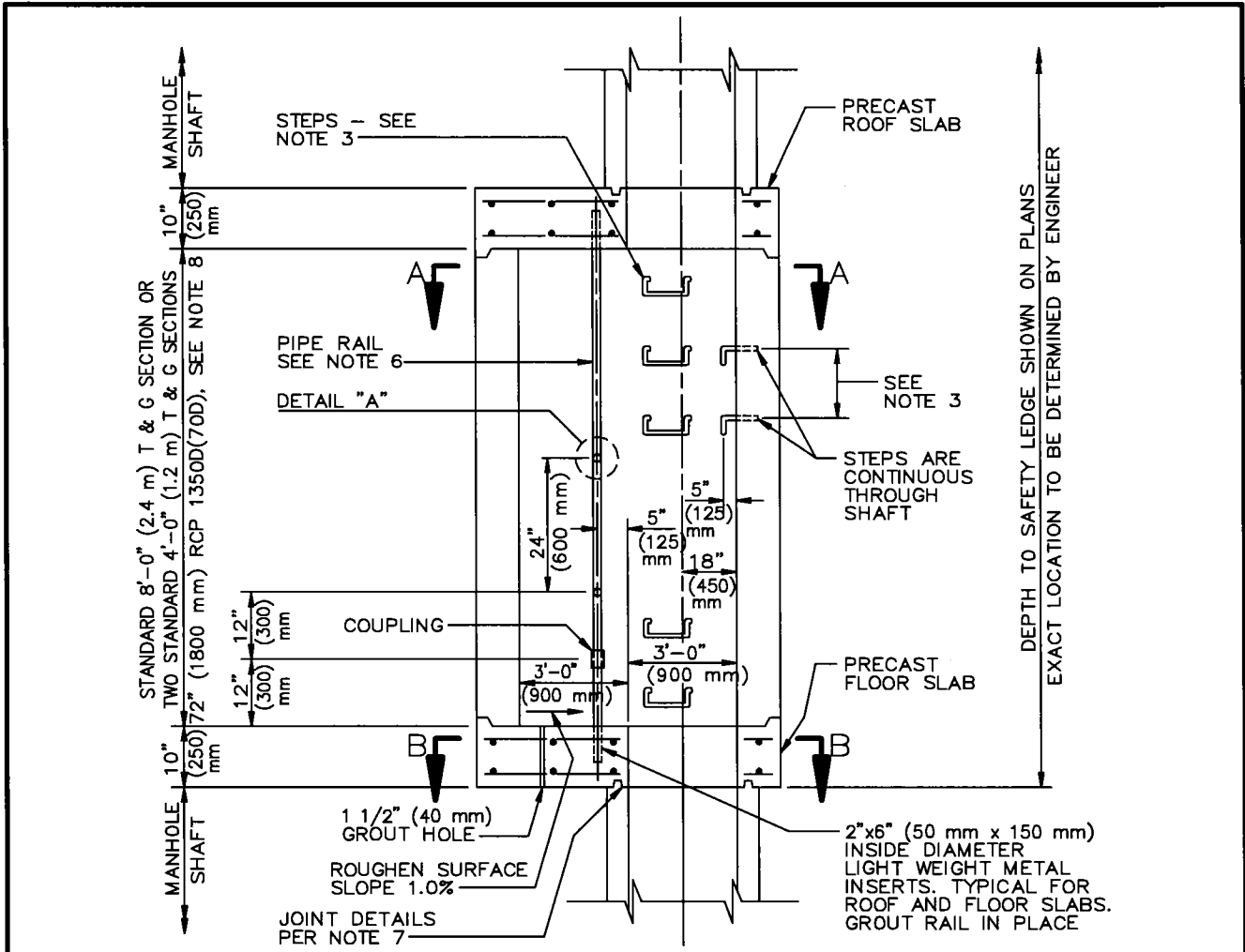

VERTICAL SECTION

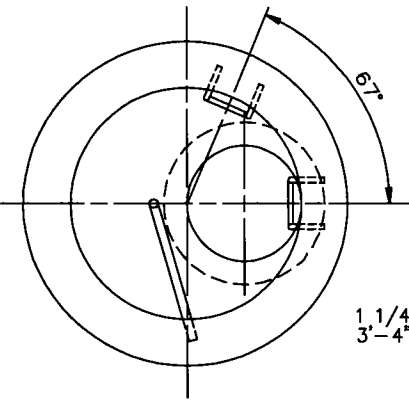

SECTION A-A

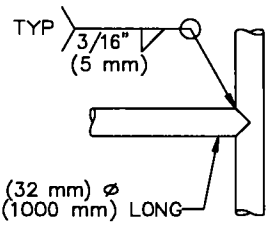

DETAIL "A"
ROTATED 90°

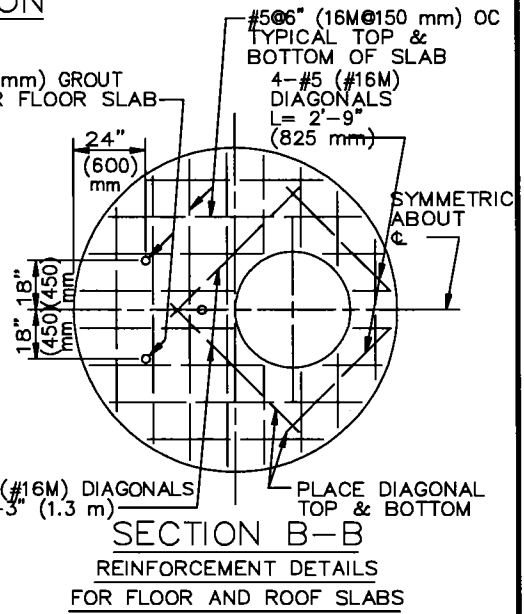

SECTION B-B
REINFORCEMENT DETAILS
FOR FLOOR AND ROOF SLABS

STANDARD PLANS FOR PUBLIC WORKS CONSTRUCTION		
PROMULGATED BY THE PUBLIC WORKS STANDARDS INC. GREENBOOK COMMITTEE 1992 REV. 1996, 2009	<h2 style="margin: 0;">MANHOLE SHAFT SAFETY LEDGE</h2>	STANDARD PLAN <h1 style="margin: 0;">330-2</h1>
USE WITH STANDARD SPECIFICATIONS FOR PUBLIC WORKS CONSTRUCTION		SHEET 1 OF 2

NOTES

1. MANHOLE SHAFT SAFETY LEDGE WILL BE NOTED ON THE PLANS WHEN REQUIRED. IT IS TO BE CONSTRUCTED WHEN DEPTH OF MANHOLE TO INVERT IS GREATER THAN 20' (6 m) AND MANHOLE SHAFT IS GREATER THAN 10' (3 m).
2. A SAFETY LEDGE SHALL NOT BE USED IF A PRESSURE MANHOLE IS REQUIRED.
3. STEPS SHALL CONFORM TO SPPWC 635 OR 636 AND SHALL BE ANCHORED 4" (100 mm) IN THE WALL OF THE STRUCTURE. STEPS SHALL BE PLACED TO MATCH THE SPACING OF THE MANHOLE SHAFT.
4. REINFORCEMENT SHALL BE PER ASTM A 615, GRADE 40 (ASTM A 615M, GRADE 300) AND SHALL TERMINATE 2" (50 mm) CLEAR OF CONCRETE SURFACE UNLESS OTHERWISE SHOWN.
5. GROUT HOLES, PIPE AND FITTINGS SHALL BE PROVIDED IN THE FLOOR SLAB. PRESSURE GROUTING SHALL BE USED TO FILL VOIDS AND TO SECURE UNIFORM BEARING. THE GROUT SHALL BE NEAT CEMENT GROUT AND GROUTING PRESSURES SHALL BE AS DETERMINED IN THE FIELD BY THE ENGINEER.
6. PIPE RAIL SHALL BE FABRICATED OF 1 1/4" (32 mm) STANDARD GALVANIZED PIPE COMPOSED OF TWO SECTIONS 7'-6" (2.25 m) & 18" (450 mm) IN LENGTH JOINED BY A GALVANIZED COUPLING. THE COUPLING SHALL BE THREADED A MINIMUM OF 2" (50 mm) ON EACH PIPE LENGTH.
7. ROOF AND FLOOR SLABS SHALL BE PRECAST AND KEYED FOR REINFORCED CONCRETE PIPE SECTIONS AS SHOWN. ALL JOINTS SHALL BE FILLED WITH CLASS C MORTAR AND NEATLY POINTED OR WIPED ON THE INSIDE.
8. 72" (1800 mm) RCP SHALL BE PROVIDED WITH TWO CIRCULAR CAGES OF REINFORCEMENT.
9. THE FOLLOWING SPPWC ARE INCORPORATED HEREIN:
 - 324 MANHOLE SHAFT - WITH ECCENTRIC REDUCER
 - 326 MANHOLE SHAFT - 36" (900 mm) WITHOUT REDUCER
 - 635 STEEL STEP
 - 636 POLYPROPYLENE PLASTIC STEP

STANDARD PLANS FOR PUBLIC WORKS CONSTRUCTION

MANHOLE SHAFT SAFETY LEDGE

STANDARD PLAN

330-2

SHEET 2 OF 2

⊕ MAIN LINE RCP OR REINFORCED MONOLITHIC ARCH, SEE NOTE 2

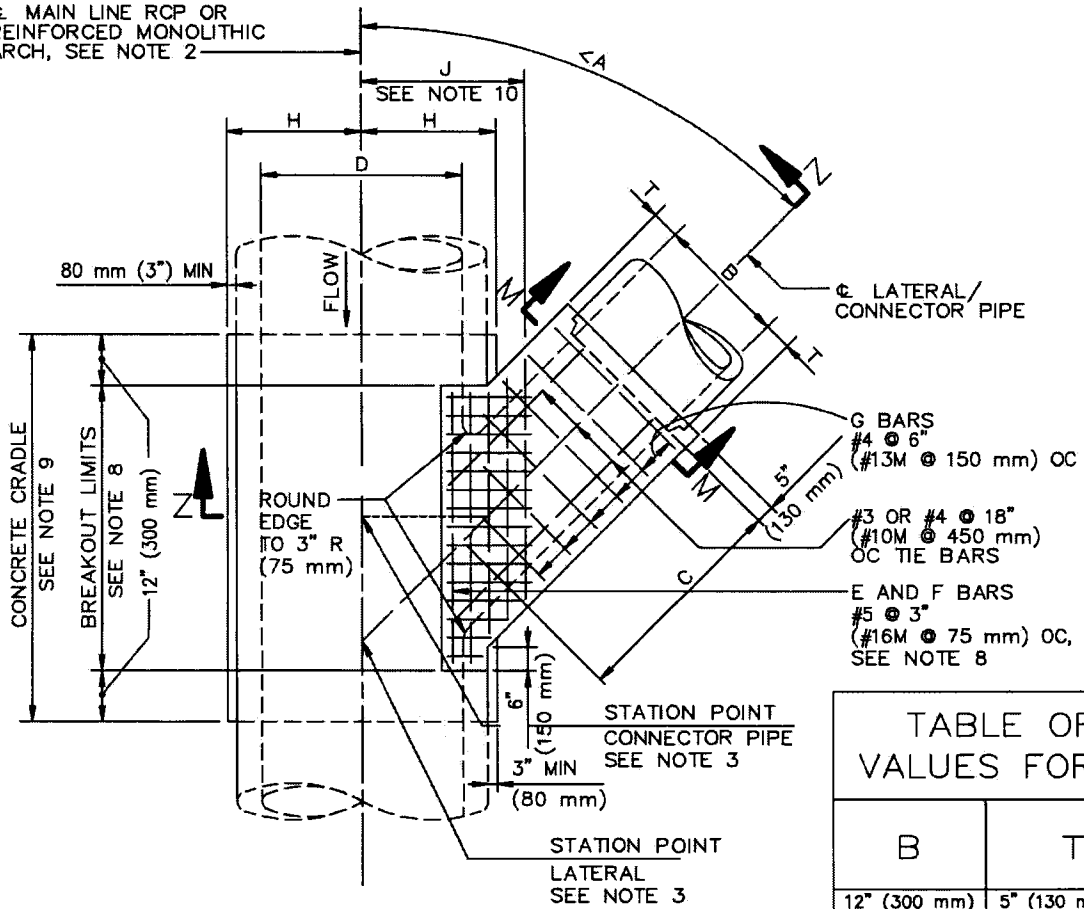

PLAN

TABLE OF VALUES FOR T

B	T
12" (300 mm)	5" (130 mm)
15" (375 mm)	5" (130 mm)
18" (450 mm)	5" (130 mm)
21" (525 mm)	5" (130 mm)
24" (600 mm)	5 1/2" (140 mm)
27" (675 mm)	5 1/2" (140 mm)
30" (750 mm)	6" (150 mm)
33" (825 mm)	6 1/2" (170 mm)
36" (900 mm)	6 1/2" (170 mm)
39" (975 mm)	7" (180 mm)

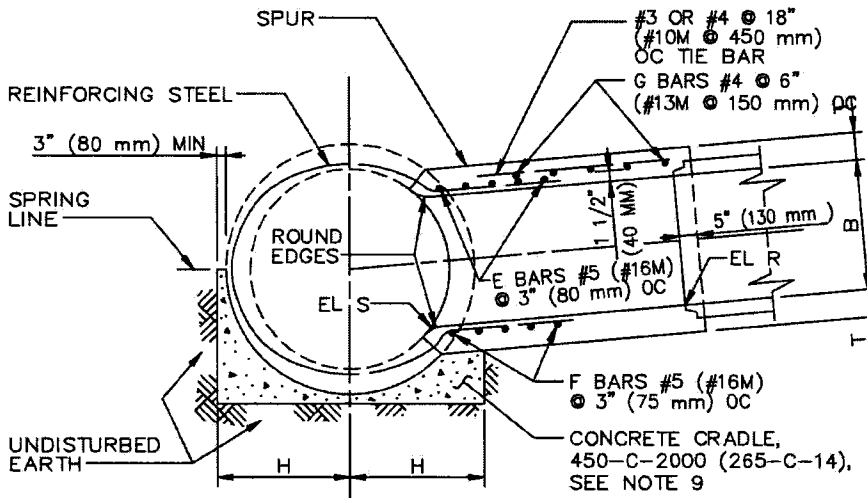

SECTION Z-Z

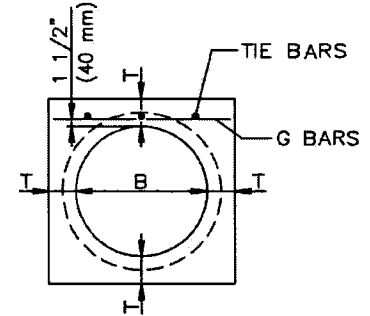

SECTION M-M

STANDARD PLANS FOR PUBLIC WORKS CONSTRUCTION

PROMULGATED BY THE PUBLIC WORKS STANDARDS INC. GREENBOOK COMMITTEE 1984 REV. 1996, 1999, 2009

JUNCTION STRUCTURE—PIPE TO PIPE
INLET ID ≥ 24" (600 mm) OR OD > 1/2 MAIN LINE ID

USE WITH STANDARD SPECIFICATIONS FOR PUBLIC WORKS CONSTRUCTION

STANDARD PLAN

331-3

SHEET 1 OF 2

NOTES

1. THIS JUNCTION STRUCTURE SHALL BE USED WHEN THE OUTSIDE DIAMETER OF THE LATERAL IS GREATER THAN $1/2$ THE INSIDE DIAMETER D OF THE MAIN LINE; OR WHEN THE INSIDE DIAMETER B OF THE LATERAL IS GREATER THAN 24" (600 mm). B SHALL NOT EXCEED $0.75 D$ OR 39" (975 mm).
2. IF THE MAIN LINE IS A REINFORCED MONOLITHIC ARCH STORM DRAIN, D SHALL REFER TO THE CLEAR SPAN OF THE ARCH. REINFORCING STEEL SHALL BE CUT AND BENT INTO THE JUNCTION STRUCTURE IN THE SAME MANNER AS FOR A PIPE. A CONCRETE CRADLE IS NOT REQUIRED FOR A REINFORCED MONOLITHIC ARCH.
3. STATIONS SHOWN ON THE PLANS FOR LATERALS APPLY AT THE INTERSECTION OF CENTERLINES OF MAIN LINE AND LATERAL. STATIONS SHOWN ON THE PLANS FOR CATCH BASIN CONNECTOR PIPES APPLY AT THE INTERSECTION OF THE INSIDE WALL OF THE MAIN LINE WITH THE CONNECTOR PIPE CENTERLINE.
4. VALUES FOR A, B, C AND D SHALL BE SHOWN ON THE PLANS. ELEVATION R AND ELEVATION S SHALL BE SHOWN ONLY WHEN REQUIRED PER NOTE 5.
5.
 - a. ELEVATIONS R AND S NEED NOT BE SHOWN ON THE PLANS IF THE INLET PIPE IS TO ENTER THE MAIN LINE RADIALLY.
 - b. ELEVATION R SHALL BE SHOWN ON THE PLANS ONLY IF A STUB IS TO BE PROVIDED IN THE MAIN LINE FOR FUTURE CONNECTION OF AN INLET PIPE.
 - c. ELEVATION S SHALL BE SHOWN ON THE PLANS IF AN INLET PIPE IS TO ENTER THE MAIN LINE OTHER THAN RADIALLY. INLET PIPE SHALL BE LAID ON A STRAIGHT GRADE FROM ELEVATION S TO THE CATCH BASIN OR GRADE BREAK IN LINE.
6. THE INLET PIPE SHALL ENTER THE MAIN LINE RADIALLY UNLESS OTHERWISE INDICATED. THE INLET PIPE MAY ENTER THE MAIN LINE OTHER THAN RADIALLY IF ANGLE A IS GREATER THAN 45° , B IS LESS THAN OR EQUAL TO 24" (600 mm) AND THE OUTSIDE DIAMETER OF THE INLET PIPE IS LESS THAN $0.5 D$; OTHERWISE, SPPWC 340 SHALL BE USED.
7. NO MORE THAN ONE OPENING SHALL BE MADE IN ANY ONE SECTION OF PIPE.
8. THE OPENING FOR THE BREAKOUT SHALL BE RECTANGULAR AND CUT NORMAL TO THE PIPE SURFACE WITHOUT DAMAGING THE REINFORCING STEEL. THE TRANSVERSE REINFORCEMENT OF THE MAIN LINE SHALL BE CUT AT THE CENTER OF THE OPENING AND BENT INTO THE TOP AND BOTTOM SLABS OF THE SPUR.
9. THE MAIN LINE SHALL BE REINFORCED WITH A CONCRETE CRADLE AND ENCASEMENT (AS APPLICABLE). A CONCRETE ENCASEMENT IS REQUIRED IF A JOINT IN THE MAIN LINE FALLS WITHIN THE LIMITS OF THE CRADLE. THE CONCRETE ENCASEMENT SHALL EXTEND 12" (300 mm) ABOVE THE TOP OF THE MAIN LINE AND TO THE LIMITS OF THE CRADLE. IF CONNECTING TO AN EXISTING STORM DRAIN, PORTION OF CRADLE OPPOSITE INLET MAY BE OMITTED.
10. REINFORCING STEEL SHALL CONFORM TO ASTM A 615, GRADE 40, (ASTM A 615M, GRADE 300), AND BE PLACED $1\ 1/2"$ (40 mm) CLEAR FROM CONCRETE SURFACES, UNLESS OTHERWISE SHOWN F BARS SHALL BE CARRIED TO A POINT NOT LESS THAN J DISTANCE FROM CENTER LINE WITH $J=7D/12 + 6"$ (150 mm).
11. FLOOR OF THE SPUR SHALL BE STEEL-TROWELED TO THE SPRING LINE OF THE SPUR.

STANDARD PLANS FOR PUBLIC WORKS CONSTRUCTION

STANDARD PLAN

JUNCTION STRUCTURE—PIPE TO PIPE
INLET ID \geq 24" (600 mm) OR OD $>$ $1/2$ MAIN LINE ID

331-3

SHEET 2 OF 2

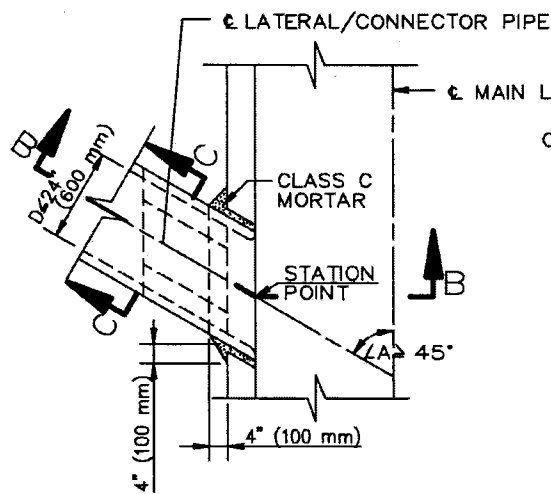

CASE 1
PLAN

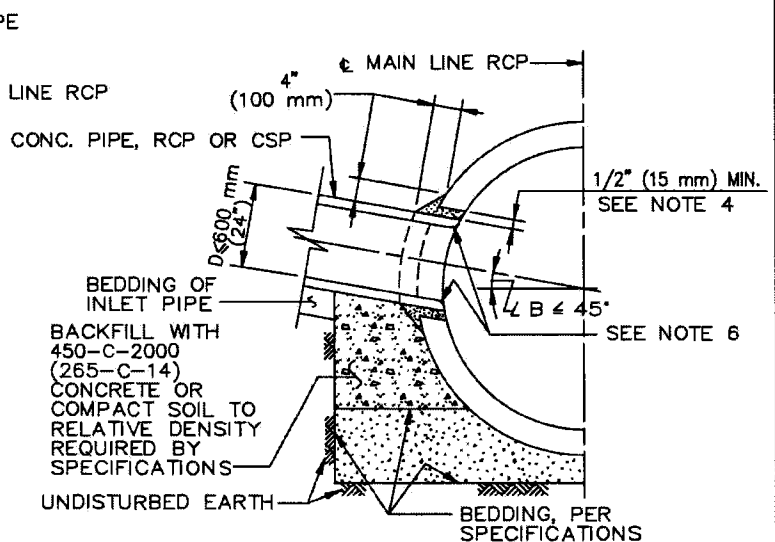

CASE 1
SECTION B-B

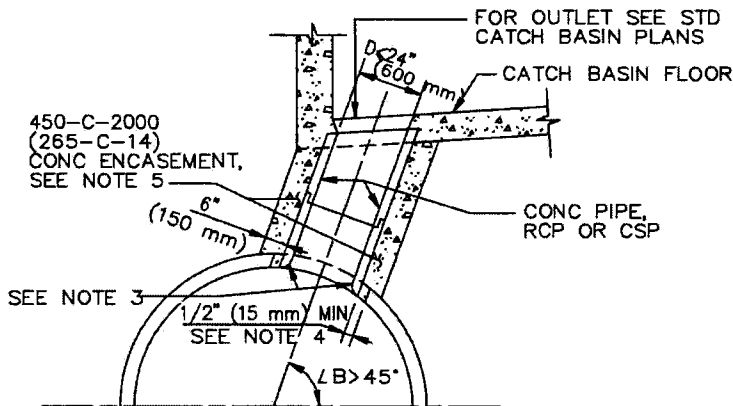

CASE 2
(SEE NOTES 9 & 10)

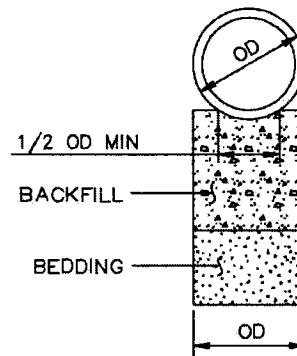

CASE 1
SECTION C-C

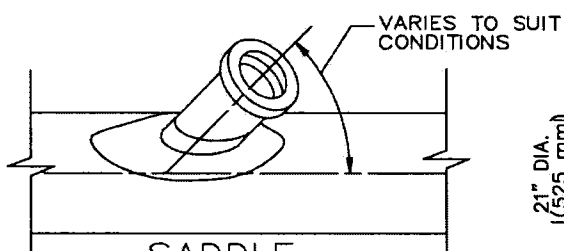

SADDLE
PLAN

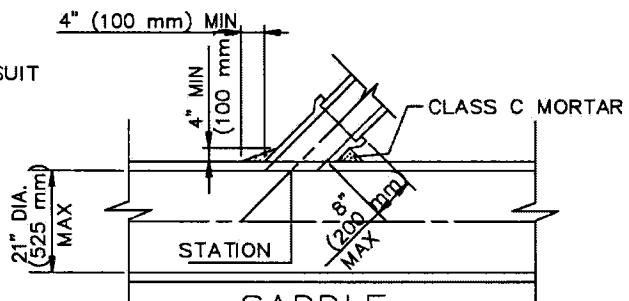

SADDLE
SECTION

CASE 3
SADDLE CONNECTION

STANDARD PLANS FOR PUBLIC WORKS CONSTRUCTION

PROMULGATED BY THE
PUBLIC WORKS STANDARDS INC.
GREENBOOK COMMITTEE
1984
REV. 1996, 2009

JUNCTION STRUCTURE - PIPE TO PIPE
ID ≤ 24" (600 mm)

USE WITH STANDARD SPECIFICATIONS FOR PUBLIC WORKS CONSTRUCTION

STANDARD PLAN

332-2

SHEET 1 OF 2

NOTES

CASE 1 AND CASE 2

1. IF ANGLE A IS LESS THAN 45° OR IF D IS LARGER THAN 24" (600 mm), THEN ANOTHER STANDARD STRUCTURE SHALL BE SPECIFIED.
2. THE OUTSIDE DIAMETER OF THE INLET PIPE SHALL NOT EXCEED 1/2 THE INSIDE DIAMETER OF THE MAIN LINE.
3. THE INLET PIPE SHALL ENTER THE MAIN LINE RADIALLY. IF THE INLET PIPE CANNOT ENTER RADIALLY, THEN ANOTHER STANDARD STRUCTURE SHALL BE SPECIFIED.
4. THE SIZE OF THE OPENING INTO THE MAIN LINE SHALL BE THE OUTSIDE DIAMETER OF THE INLET PIPE PLUS 1" (30 mm) MINIMUM TO 3" (75 mm) MAXIMUM.
5. ALL CONNECTOR PIPES FOR CASE 2 SHALL BE ENCASED IN CONCRETE IF LAID WITHIN THE MAIN LINE EXCAVATED TRENCH OR IF LAID ON FILL WHICH HAS NOT BEEN DENSIFIED.
6. BURN OR CHIP END OF CONNECTOR PIPE FLUSH WITH INNER SURFACE OF MAIN LINE. ROUND EDGE OF CONCRETE PIPE OR RCP.
7. ALL CSP AND FITTINGS SHALL BE GALVANIZED.
8. STATION SPECIFIED ON THE PLANS APPLIES AT THE INTERSECTION OF THE INSIDE WALL OF MAIN LINE AND THE CENTERLINE OF INLET PIPE.
9. CASE 2 SHALL NOT BE USED TO CONNECT TO THE FLOOR OF A GRATING CATCH BASIN WHERE THE GRATE WILL BE SUBJECT TO VEHICLE TRAFFIC.
10. FOR CASE 2, NOT MORE THAN 12' (3.5 m) OF INLET PIPE SHALL BE LOCATED WITHIN THE MAIN LINE EXCAVATED TRENCH.

CASE 3

11. CONNECTIONS TO PIPES 21" (525 mm) OR LESS IN DIAMETER WITHOUT JUNCTION STRUCTURES OR PRECAST Y BRANCHES SHALL BE MADE WITH SADDLES.
12. THE OUTSIDE DIAMETER OF THE INLET PIPE SHALL NOT EXCEED ONE-HALF THE INSIDE DIAMETER OF THE MAIN LINE.
13. TRIM OR CUT SADDLE TO FIT SNUGLY OVER THE OUTSIDE OF THE MAIN LINE SO ITS AXIS WILL BE ON THE LINE AND GRADE OF THE CONNECTOR PIPE.
14. THE OPENING INTO THE PIPE SHALL BE CUT AND TRIMMED TO FIT THE SADDLE SO THAT NO PART WILL PROJECT WITHIN THE BORE OF THE SADDLE PIPE.
15. THE CONNECTOR PIPE SHALL BE SUPPORTED AS SHOWN IN CASES 1 AND 2.

STANDARD PLANS FOR PUBLIC WORKS CONSTRUCTION

JUNCTION STRUCTURE - PIPE TO PIPE
(ID ≤ 24" (600 mm))

STANDARD PLAN

332-2

SHEET 2 OF 2

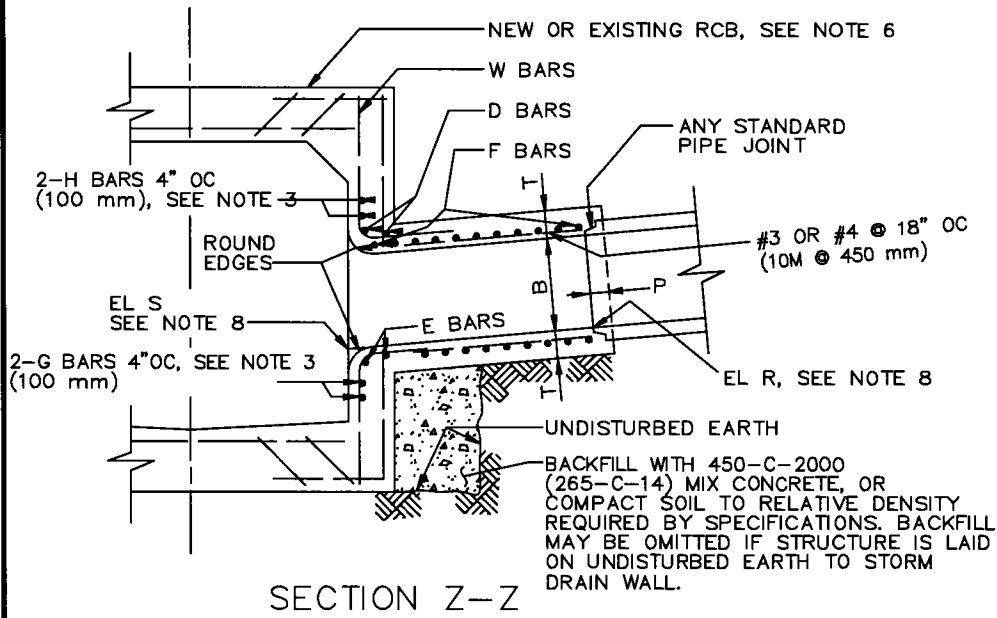
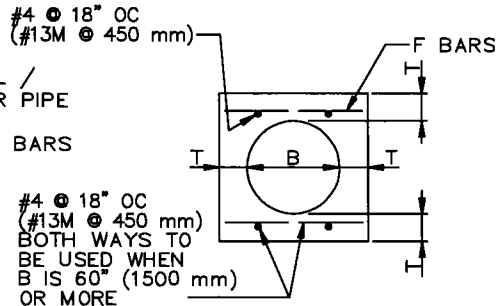
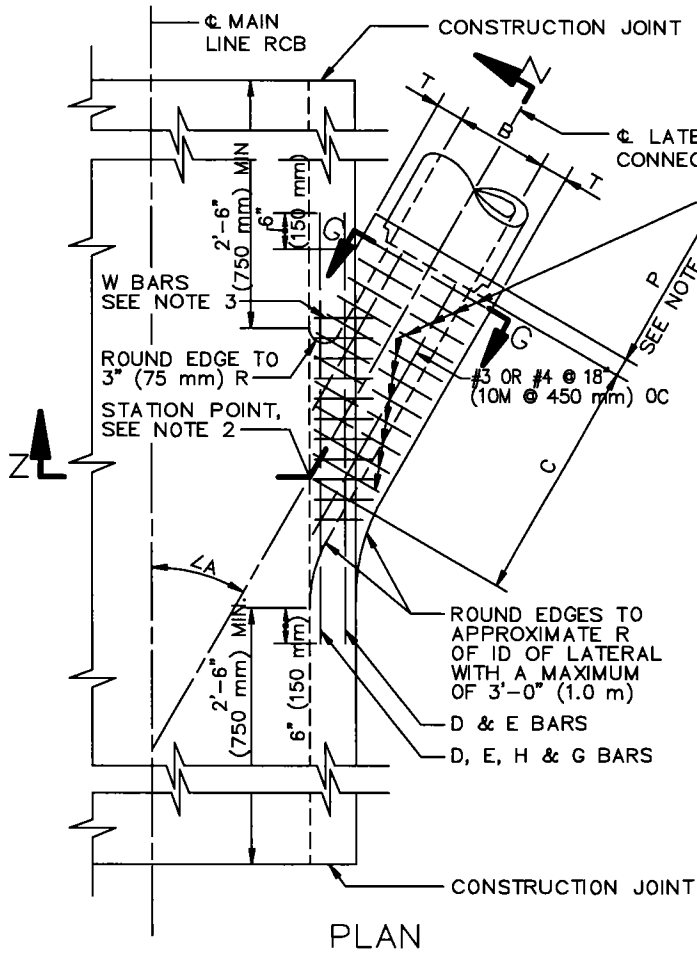

B	T	D, E, H & G BARS	F BARS
12" (300 mm)	5" (130 mm)	#5 (#16M)	#4 @ 6" (#13M @ 150 mm) OC
15" (375 mm)	5" (130 mm)		
18" (450 mm)	5" (130 mm)		
21" (525 mm)	5" (130 mm)		
24" (600 mm)	5 1/4" (140 mm)		
27" (675 mm)	5 1/2" (140 mm)		
30" (750 mm)	6" (160 mm)		
33" (825 mm)	6 1/4" (160 mm)		
36" (975 mm)	6 1/2" (170 mm)		
39" (990 mm)	7" (180 mm)		
42" (1050 mm)	7 1/2" (190 mm)	#6 (#19M)	#4 @ 6" (#13M @ 150 mm) OC
45" (1125 mm)	7 3/4" (200 mm)		
48" (1220 mm)	8" (210 mm)		
51" (1275 mm)	8 1/2" (220 mm)		
54" (1350 mm)	9" (230 mm)		
57" (1500 mm)	9 1/4" (240 mm)		
60" (1500 mm)	9 1/2" (240 mm)		
63" (1650 mm)	10" (260 mm)		
66" (1680 mm)	10 1/4" (260 mm)		
69" (1800 mm)	10 3/4" (280 mm)		
72" (1850 mm)	11 (280 mm)	#5 @ 6" (#16M @ 150 mm) OC	#5 @ 6" (#16M @ 150 mm) OC
78" (1950 mm)	11 3/4" (300 mm)		
84" (2100 mm)	12 1/2" (320 mm)		
90" (2400 mm)	13 1/4" (340 mm)		
96" (2440 mm)	14" (360 mm)		
102" (2550 mm)	15 1/2" (400 mm)		
108" (2700 mm)	16" (410 mm)		
114" (3000 mm)	16 1/2" (420 mm)		
120" (3050 mm)	17" (430 mm)		
126" (3150 mm)	17" (430 mm)		
132" (3300 mm)	17 1/2" (450 mm)	#7 (#22M)	#5 @ 6" (#16M @ 150 mm) OC
138" (3450 mm)	17 1/2" (450 mm)		
144" (3600 mm)	18" (460 mm)		

STANDARD PLANS FOR PUBLIC WORKS CONSTRUCTION

PROMULGATED BY THE
 PUBLIC WORKS STANDARDS INC.
 GREENBOOK COMMITTEE
 1984
 REV. 1996, 2009

JUNCTION STRUCTURE - PIPE TO RCB

STANDARD PLAN

333-2

USE WITH STANDARD SPECIFICATIONS FOR PUBLIC WORKS CONSTRUCTION

SHEET 1 OF 2

NOTES

1. VALUES FOR A, B AND C SHALL BE SHOWN ON THE PLANS. ELEVATION R AND ELEVATION S SHALL BE SHOWN WHEN REQUIRED PER NOTE 8.
2. STATIONS SPECIFIED ON THE PLANS APPLY AT THE INTERSECTION OF CENTERLINES OF MAIN LINE AND LATERALS, EXCEPT THAT STATIONS FOR CATCH BASIN CONNECTOR PIPES APPLY AT INSIDE WALL OF STRUCTURE.
3. REINFORCING STEEL SHALL CONFORM TO ASTM A 615, GRADE 40, (ASTM A 615M, GRADE 300), AND SHALL TERMINATE 1 1/2" (40 mm) CLEAR OF CONCRETE SURFACE UNLESS OTHERWISE SHOWN.
 - a. W BARS ARE OF SIZE AND SPACING SPECIFIED FOR WALL STEEL ON PLANS, AND SHALL BE CUT IN CENTER OF OPENING AND BENT INTO TOP AND BOTTOM OF JUNCTION STRUCTURE.
 - b. OMIT H BARS WHEN SOFFIT OF SPUR IS 12" (300 mm) OR LESS BELOW SOFFIT OF MAIN LINE, AND OMIT G BARS WHEN INVERT OF SPUR IS 12" (300 mm) OR LESS ABOVE FLOOR OF MAIN LINE.
4. JUNCTION STRUCTURE SHALL BE POURED MONOLITHICALLY WITH MAIN LINE, MANHOLE OR TRANSITION STRUCTURE.
5. FLOOR OF STRUCTURE SHALL BE STEEL-TROWELED TO THE SPRING LINE.
6. WHEN CONNECTING TO EXISTING RCB, BREAKOUT LIMITS AND DETAILS SHALL BE SHOWN ON THE PLANS.
7. EMBEDMENT, P, SHALL BE 5" (130 mm) FOR B = 96" (2400 mm) OR LESS 8" (200 mm) FOR B OVER 96" (2400 mm).
8. IF ELEVATION R AND ELEVATION S ARE NOT SHOWN ON THE PLANS THEN THE INLET OPENING SHALL FALL 6" (150 mm) BELOW THE SOFFIT OF THE MAIN LINE WITH THE INLET PIPE LAID ON A STRAIGHT GRADE FROM MAIN LINE TO CATCH BASIN OR TO GRADE BREAK IN INLET LINE. ELEVATION S SHALL BE SHOWN ON THE PLANS IF THE INLET OPENING FALLS MORE THAN 6" (150 mm) BELOW THE SOFFIT OF THE MAIN LINE WITH THE INLET PIPE LAID ON A STRAIGHT GRADE AS STATED ABOVE.
ELEVATION R SHALL BE SHOWN ON THE PLANS ONLY WHEN A STUB IS TO BE PROVIDED FOR A FUTURE CONNECTION.
9. LATERALS OR CONNECTOR PIPES 24" (600 mm) OR LESS IN DIAMETER SHALL BE NO MORE THAN 5' (1.5 m) ABOVE THE INVERT. LATERALS OR CONNECTOR PIPES 27" (675 mm) OR LARGER IN DIAMETER SHALL BE NO MORE THAN 18" (450 mm) ABOVE THE INVERT, WITH THE EXCEPTION THAT CATCH BASIN CONNECTOR PIPES LESS THAN 50' (15 m) IN LENGTH SHALL NOT BE MORE THAN 5' (1.5 m) ABOVE THE INVERT.
10. THE NEED FOR AN EDGE BEAM AND/OR ADDITIONAL REINFORCEMENT SHALL BE INVESTIGATED BY THE ENGINEER FOR ANY ONE OF THE FOLLOWING CONDITIONS:
 - a. ANGLE A IS LESS THAN 30°
 - b. TOP OF INLET PIPE IS LESS THAN 6" (150 mm) BELOW THE SOFFIT
 - c. FLOW LINE OF INLET PIPE IS LESS THAN 7" (180 mm) ABOVE THE FLOOR OF THE RCB AT THE INSIDE FACE

STANDARD PLANS FOR PUBLIC WORKS CONSTRUCTION

JUNCTION STRUCTURE — PIPE TO RCB

STANDARD PLAN

333-2

SHEET 2 OF 2

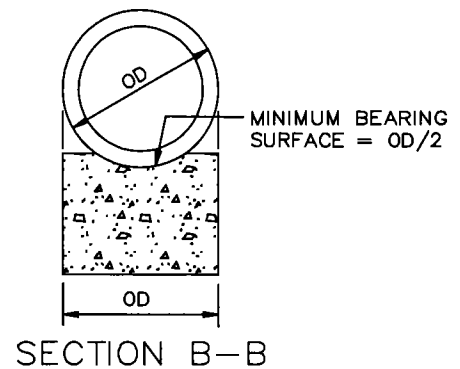
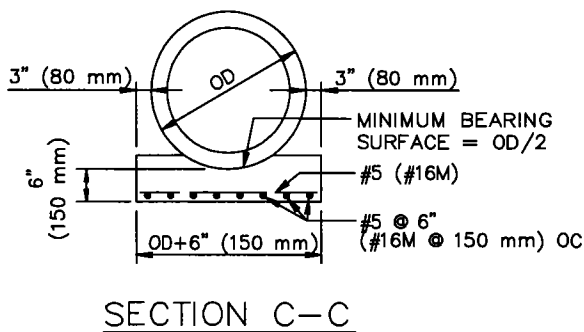
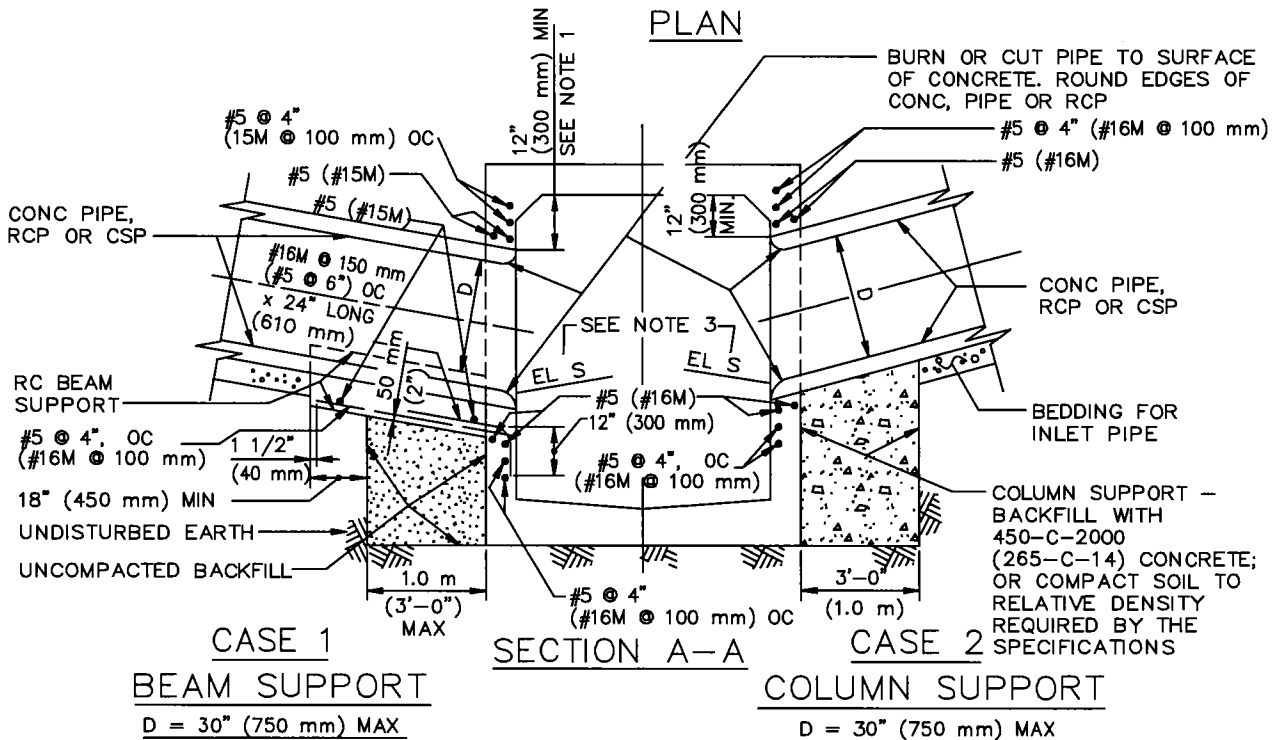
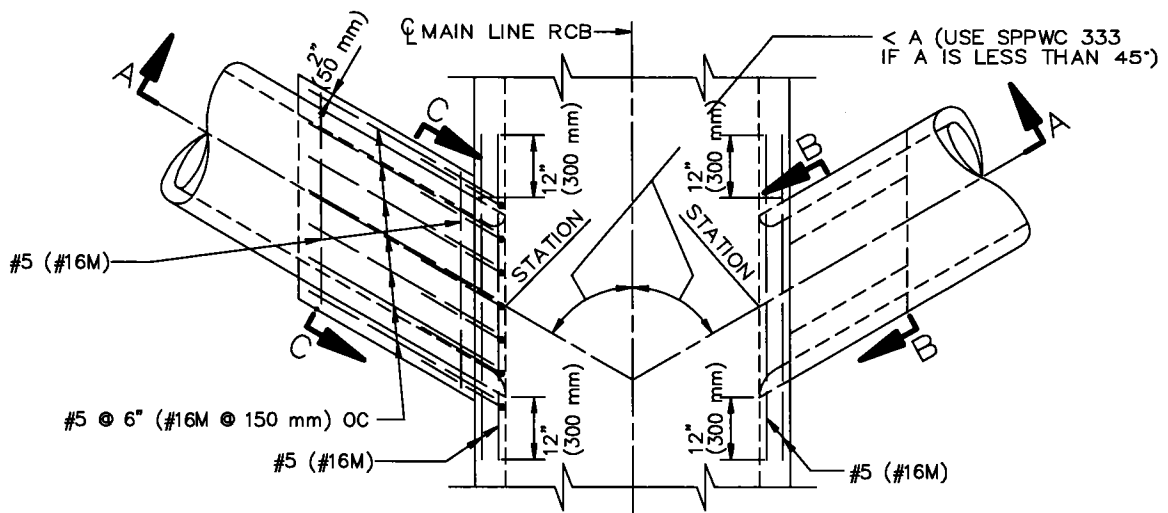

STANDARD PLANS FOR PUBLIC WORKS CONSTRUCTION

PROMULGATED BY THE
PUBLIC WORKS STANDARDS INC.
GREENBOOK COMMITTEE
1984
REV. 1996, 2009

JUNCTION STRUCTURE - PIPE TO PIPE
INLET ID < 30" (750 mm)

STANDARD PLAN

334-2

USE WITH STANDARD SPECIFICATIONS FOR PUBLIC WORKS CONSTRUCTION

SHEET 1 OF 3

B BARS - #6 @ 4" (#19M @ 100 mm) OC,
 LENGTH = D+3'-0" (1.0 m)
 PLACED UNDER CUT BARS AND
 ON TOP OF UNCUT BARS. OMIT
 BARS THAT FALL OVER SIDEWALLS.

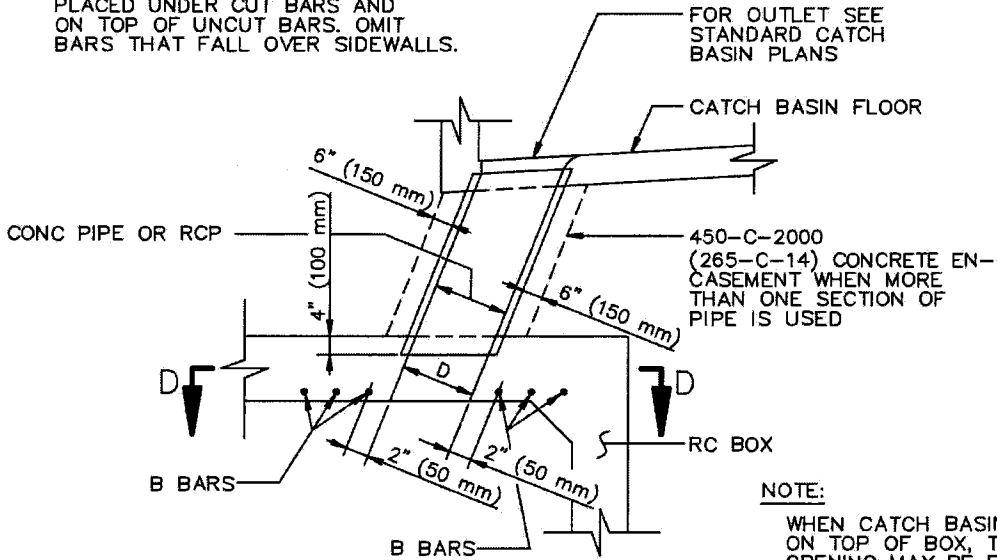

NOTE:
 WHEN CATCH BASIN FALLS
 ON TOP OF BOX, THE
 OPENING MAY BE FORMED
 THROUGH FLOOR OF CATCH
 BASIN AND TOP SLAB OF BOX.

CASE 3
TOP SLAB ENTRANCE

D = 30" (750 mm) MAX

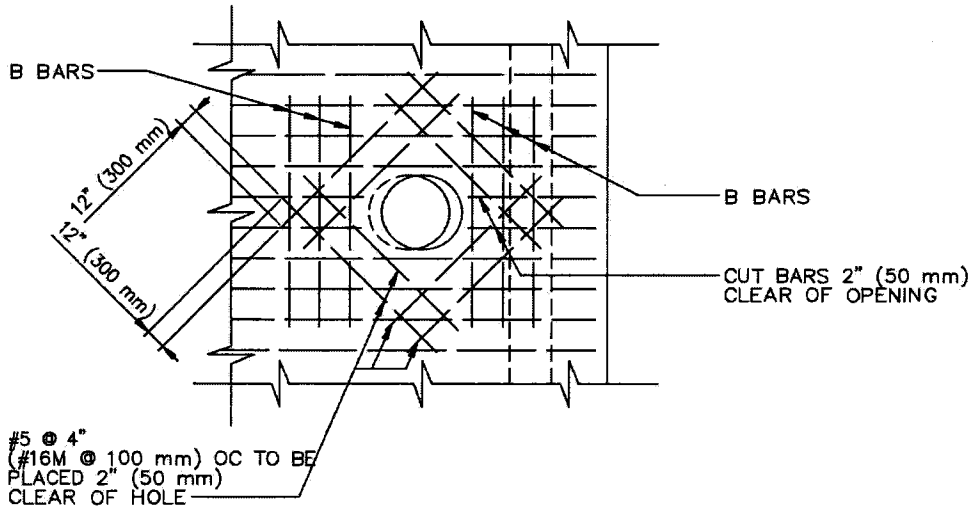

SECTION D-D

STANDARD PLANS FOR PUBLIC WORKS CONSTRUCTION	STANDARD PLAN
JUNCTION STRUCTURE - PIPE TO PIPE INLET ID < 30" (750 mm)	334-2 SHEET 2 OF 3

NOTES

1. USE JUNCTION STRUCTURE PER SPPWC 333 INSTEAD OF THIS JUNCTION STRUCTURE UNDER ANY ONE OF THE FOLLOWING CONDITIONS:
 - a. DIAMETER OF INLET PIPE EXCEEDS 30" (750 mm).
 - b. TOP OF PIPE IS LESS THAN 12" (300 mm) BELOW SOFFIT OF BOX.
 - c. FLOW LINE OF PIPE IS LESS THAN 13" (225 mm) ABOVE FLOOR OF THE BOX AT INSIDE FACE.
 - d. ANGLE A IS LESS THAN 45°.
2. ALL CSP AND FITTINGS SHALL BE GALVANIZED.
3. ELEVATION S SHALL BE SPECIFIED ON PLANS ONLY IF THE TOP OF PIPE IS MORE THAN 12" (300 mm) BELOW SOFFIT OF BOX.
4. LATERALS OR CONNECTOR PIPES 24" (600 mm) OR LESS IN DIAMETER SHALL BE NOT MORE THAN 5' (1.5 m) ABOVE THE INVERT. LATERALS OR CONNECTOR PIPES 27" (675 mm) OR LARGER IN DIAMETER SHALL BE NOT MORE THAN 18" (450 mm) ABOVE THE INVERT, WITH THE EXCEPTION THAT CATCH BASIN CONNECTOR PIPES LESS THAN 50" (15 m) IN LENGTH SHALL BE NOT MORE THAN 5' (1.5 m) ABOVE THE INVERT.

STANDARD PLANS FOR PUBLIC WORKS CONSTRUCTION

STANDARD PLAN

JUNCTION STRUCTURE – PIPE TO PIPE
INLET ID < 30" (750 mm)

334-2

SHEET 3 OF 3

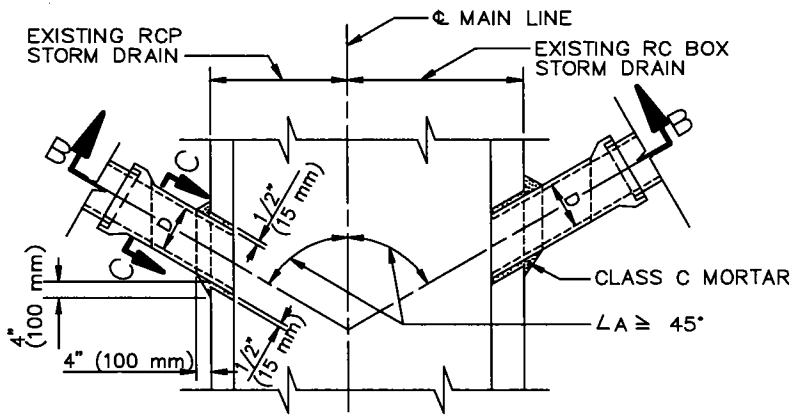

PLAN

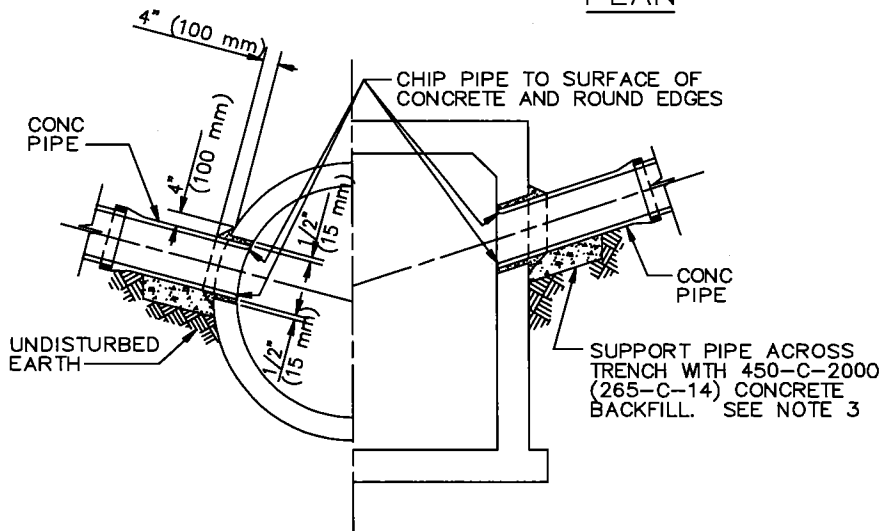

SECTION B-B

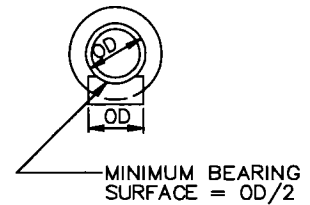

SECTION C-C

CASE 1
PLAIN CONCRETE PIPE

D = 24" (600 mm) MAX

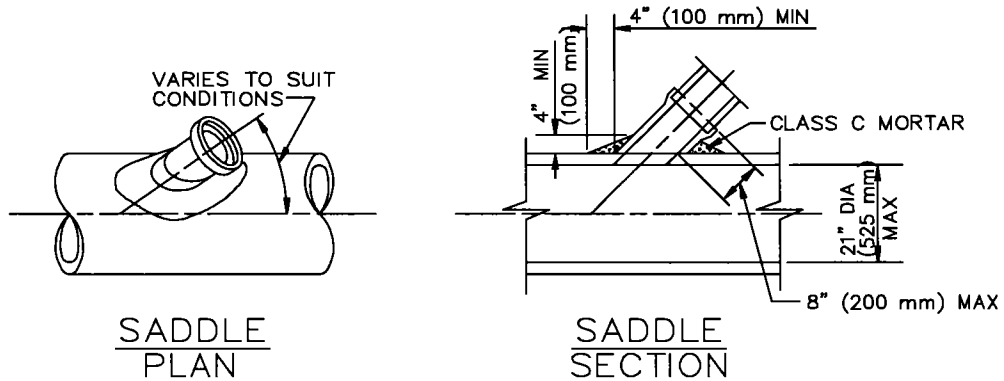

SADDLE PLAN

SADDLE SECTION

CASE 2
SADDLE CONNECTION

STANDARD PLANS FOR PUBLIC WORKS CONSTRUCTION

PROMULGATED BY THE
PUBLIC WORKS STANDARDS INC.
GREENBOOK COMMITTEE
1984
REV. 1996, 2009

PIPE CONNECTIONS TO
EXISTING STORM DRAINS

USE WITH STANDARD SPECIFICATIONS FOR PUBLIC WORKS CONSTRUCTION

STANDARD PLAN

335-2

SHEET 1 OF 3

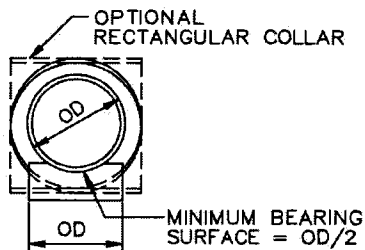
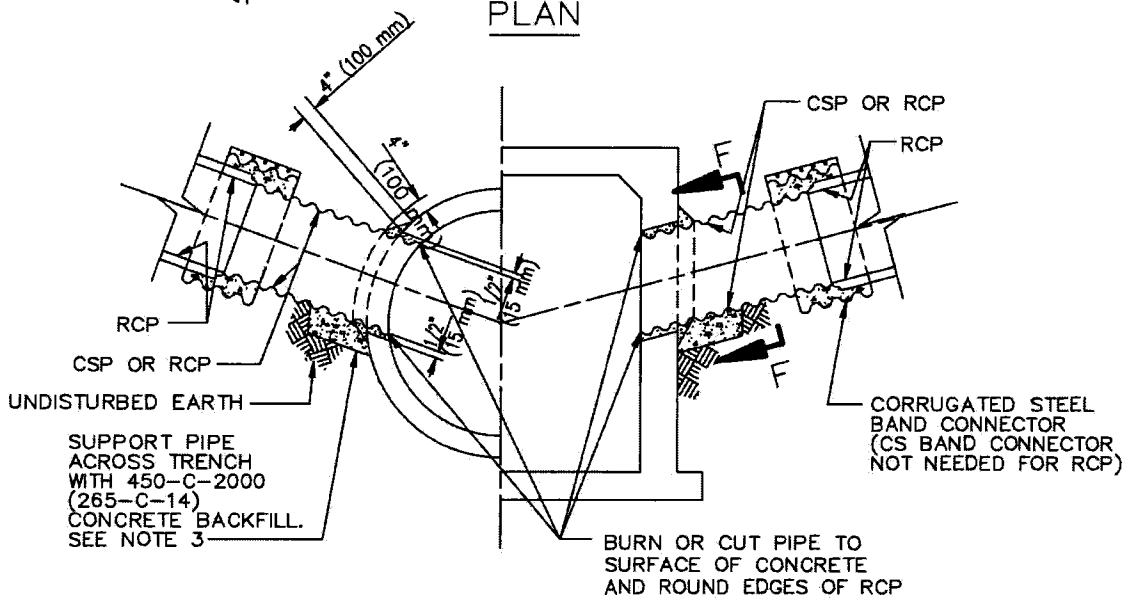
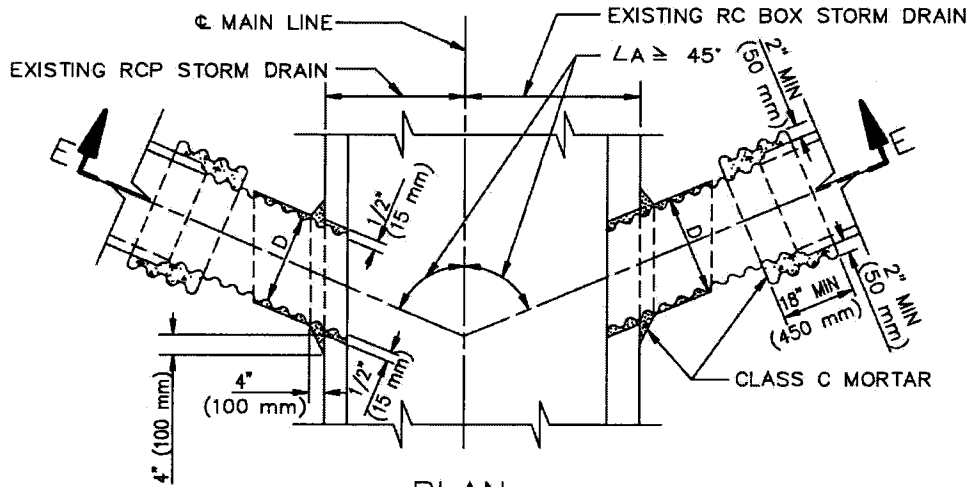

DIAMETER OF CSP	MIN GAGE
15" (375 mm) - 21" (525 mm)	16
24" (600 mm)	14

CASE 3
 RCP OR CSP
 D = 24" (600 mm) MAX

NOTES

CASE 1 AND CASE 3

1. OUTSIDE DIAMETER OF THE CONNECTOR PIPE SHALL NOT BE GREATER THAN 1/2 THE INSIDE DIAMETER OF THE RCP MAIN LINE.
2. INSIDE DIAMETER D OF THE CONNECTOR PIPE SHALL NOT BE GREATER THAN 24" (600 mm).
3. THE MINIMUM OPENING INTO THE EXISTING STORM DRAIN SHALL BE THE OUTSIDE DIAMETER OF THE CONNECTING PIPE PLUS 1" (30 mm). THE CONCRETE BACKFILL SUPPORTING THE CONNECTING PIPE MAY BE OMITTED IF THE PIPE IS LAID ON UNDISTURBED EARTH TO STORM DRAIN WALL.
4. ALL CSP AND FITTINGS SHALL BE GALVANIZED. BAND CONNECTORS MAY BE 2 GAGES LIGHTER THAN THE PIPE, BUT WITH A MINIMUM GAGE OF 16. THEY SHALL BE CONNECTED AT THE ENDS BY ANGLES HAVING MINIMUM DIMENSIONS OF 2"x2"x3/16" (50 mm x 50 mm x 5 mm) AND 5 1/2" (140 mm) BOLTS.
5. WHEN JOINING A RCP CONNECTOR PIPE TO A CSP CONNECTOR PIPE, THE INSIDE DIAMETER D OF THE CSP SHALL BE AT LEAST EQUAL TO BUT NOT MORE THAN 3" (75 mm) GREATER THAN THAT OF THE RCP.
6. CONNECTOR PIPES SHALL BE NOT MORE THAN 5' (1.5 m) ABOVE THE INVERT.
7. CONNECTOR PIPES SHALL ENTER MAIN LINE RCP RADially.
8. WHEN CONNECTING TO A RCB, SPPWC 333 SHALL BE USED IF THE TOP OF THE CONNECTOR PIPE IS LESS THAN 12" (300 mm) BELOW THE SOFFIT OF THE RCB OR THE FLOW LINE OF THE PIPE IS LESS THAN 13" (330 mm) ABOVE THE FLOOR OF THE RCB AT THE INSIDE FACE.

CASE 2

9. SADDLE CONNECTIONS SHALL BE USED WHEN CONNECTING TO PIPES 21" (525 mm) OR LESS IN DIAMETER WITHOUT THE USE OF JUNCTION STRUCTURES OR PRECAST Y BRANCHES.
10. TRIM OR CUT SADDLE TO FIT SNUGLY OVER THE OUTSIDE OF THE MAIN PIPE SO ITS AXIS WILL BE ON THE LINE AND GRADE OF THE CONNECTING PIPE.
11. THE OPENING INTO THE PIPE SHALL BE CUT AND TRIMMED TO FIT THE SADDLE SO THAT NO PART WILL PROJECT WITHIN THE BORE OF THE SADDLE PIPE.
12. THE CONNECTOR PIPE SHALL BE SUPPORTED AS SHOWN IN CASE 1 AND CASE 3.

STANDARD PLANS FOR PUBLIC WORKS CONSTRUCTION

**PIPE CONNECTIONS TO
EXISTING STORM DRAINS**

STANDARD PLAN

335-2

SHEET 3 OF 3

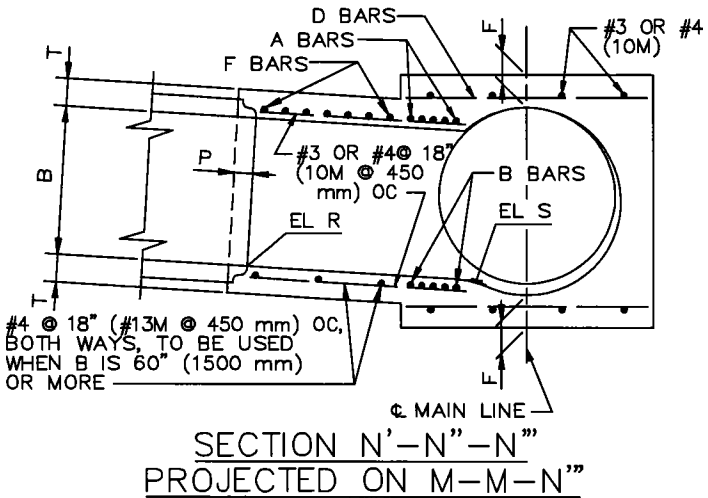
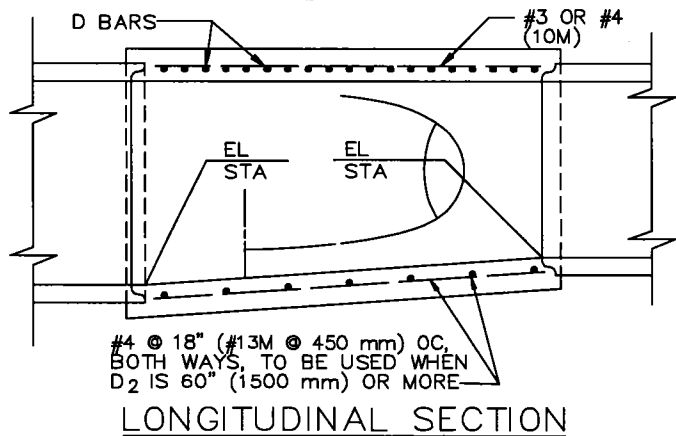
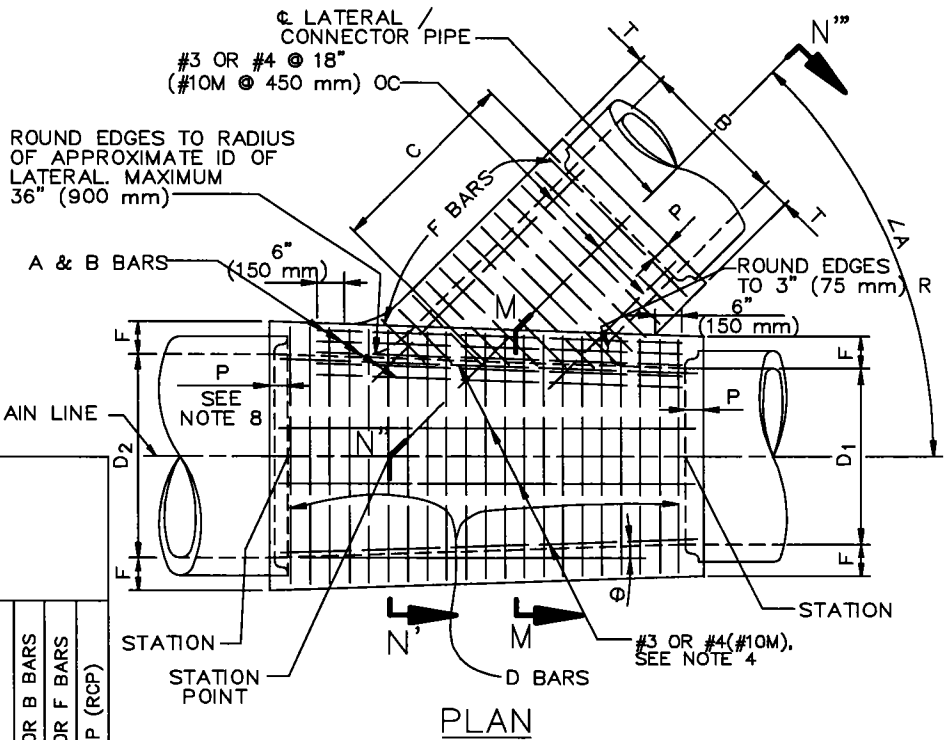

TABLE
FOR DIMENSIONS AND BAR SIZES

D ₂ OR B (INCHES) (mm)	F OR T (INCHES) (mm)	A OR B BARS		D OR F BARS		P (RCP)
		OC	OC	OC	OC	
12	300	4	110	#2	#3	5" (125 mm)
15	375	4 1/4	110	#2	#3	
18	450	4 1/2	120	#2	#3	
21	525	5	130	#2	#3	
24	600	5 1/4	140	#2	#3	
27	675	5 1/2	140	#2	#3	
30	750	6	160	#2	#3	
33	825	6 1/4	160	#2	#3	
36	900	6 1/2	170	#2	#3	
39	975	7	180	#2	#3	
42	1050	7 1/2	190	#2	#3	
45	1125	7 3/4	200	#2	#3	
48	1200	8	210	#2	#3	
51	1275	8 1/2	220	#2	#3	
54	1350	9	230	#2	#3	
57	1425	9 1/4	240	#2	#3	
60	1500	9 1/2	250	#2	#3	
63	1575	10	260	#2	#3	
66	1650	10 1/4	260	#2	#3	
69	1725	10 3/4	280	#2	#3	
72	1800	11	280	#2	#3	
78	1950	11 3/4	300	#2	#3	
84	2100	12 1/2	320	#2	#3	
90	2250	13 1/4	340	#2	#3	
96	2400	14	360	#2	#3	
102	2550	15 1/2	400	#2	#3	
108	2700	16	410	#2	#3	
114	2850	16 1/2	420	#2	#3	
120	3000	17	440	#2	#3	
126	3150	17	440	#2	#3	
132	3300	17 1/2	450	#2	#3	
138	3450	17 1/2	450	#2	#3	
144	3600	18	460	#2	#3	

STANDARD PLANS FOR PUBLIC WORKS CONSTRUCTION

PROMULGATED BY THE PUBLIC WORKS STANDARDS INC. GREENBOOK COMMITTEE 1992 REV. 1995, 2009	<h1 style="margin: 0;">TRANSITION STRUCTURE PIPE TO PIPE</h1>	STANDARD PLAN <h2 style="margin: 0;">340-2</h2>
USE WITH STANDARD SPECIFICATIONS FOR PUBLIC WORKS CONSTRUCTION		SHEET 1 OF 2

NOTES

1. THE HORIZONTAL ANGLE OF CONVERGENCE OR DIVERGENCE, θ , SHALL NOT EXCEED $5^{\circ} 45'$.
2. VALUES FOR A, B, C, D₁ AND D₂ ARE SHOWN ON THE PLANS. ELEVATION R AND ELEVATION S ARE SHOWN WHEN REQUIRED BY NOTE 10.
3. FLOOR OF STRUCTURE SHALL BE STEEL TROWELED TO SPRING LINE.
4. REINFORCEMENT STEEL SHALL CONFORM TO ASTM A 615 (A 615 M), GRADE 300 (40), AND SHALL TERMINATE $1\ 1/2"$ (40 mm) CLEAR OF CONCRETE SURFACES UNLESS OTHERWISE SHOWN. LONGITUDINAL BARS SHALL BE #3 OR #4 @ 18" (#10M @ 450 mm) OC OR LESS.
5. ELEVATION S APPLIES AT INSIDE WALL OF STRUCTURE.
6. TRANSITION STRUCTURE SHALL BE POURED IN ONE CONTINUOUS OPERATION, EXCEPT THAT THE CONTRACTOR SHALL HAVE THE OPTION OF PLACING AT THE SPRING LINE A CONSTRUCTION JOINT LONGITUDINAL KEYWAY.
7. THE LENGTH OF THE STRUCTURE MAY BE INCREASED AT THE OPTION OF THE CONTRACTOR TO MEET RCP ENDS, USING D BARS, LONGITUDINAL AND BOTTOM REINFORCEMENT IN EXTENDED PORTION OF SAME DIAMETER AND SPACING AS SPECIFIED IN THE TABLE, BUT ANY CHANGE IN THE LOCATION OF SPUR MUST BE APPROVED BY THE ENGINEER.
8. EMBEDMENT P SHALL BE AS SPECIFIED IN THE TABLE, UNLESS OTHERWISE SHOWN ON THE PLANS.
9. WHEN THERE IS NO SPUR REQUIRED, A & B BARS SHALL BE OMITTED.
10. WHEN ELEVATION R AND ELEVATION S ARE NOT SHOWN ON PLANS, INLET PIPE SHALL ENTER MAIN LINE RADially. WHEN INLET PIPE ENTERS MAIN LINE OTHER THAN RADially, ELEVATION S SHALL BE SHOWN ON PLANS, AND INLET PIPE SHALL BE LAID ON A STRAIGHT GRADE FROM ELEVATION S TO CATCH BASIN OR GRADE BREAK IN INLET LINE. ELEVATION R SHALL BE SHOWN ON THE PLANS ONLY WHEN STUB IS TO BE PROVIDED IN MAIN LINE FOR FUTURE CONSTRUCTION OF INLET PIPE.
11. THE MAXIMUM COVER ABOVE THIS STRUCTURE SHALL BE 25' (7.5 m). IF THE COVER EXCEEDS 25' (7.5 m') A SPECIAL STRUCTURE SHALL BE DESIGNED FOR THE COVER AND DETAILED ON THE PLANS.

STANDARD PLANS FOR PUBLIC WORKS CONSTRUCTION

**TRANSITION STRUCTURE
PIPE TO PIPE**

STANDARD PLAN

340-2

SHEET 2 OF 2

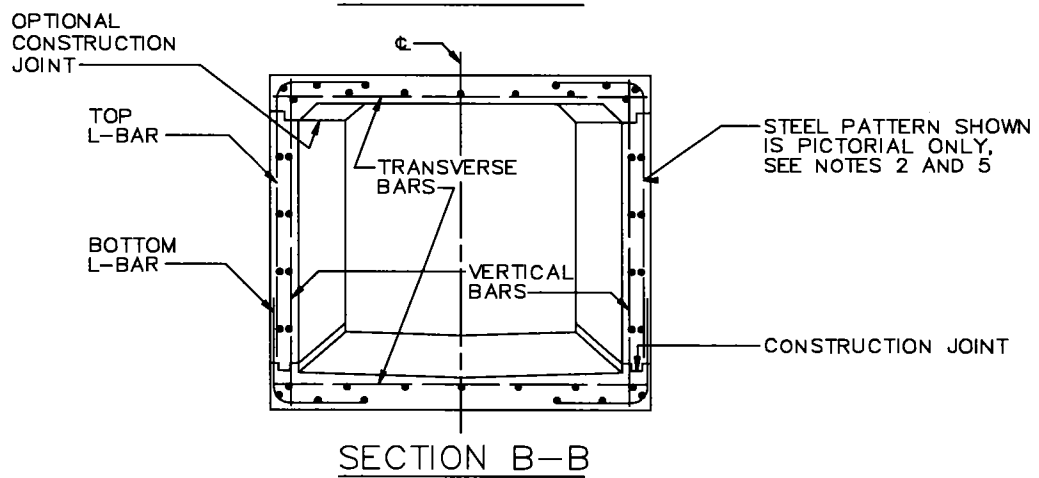
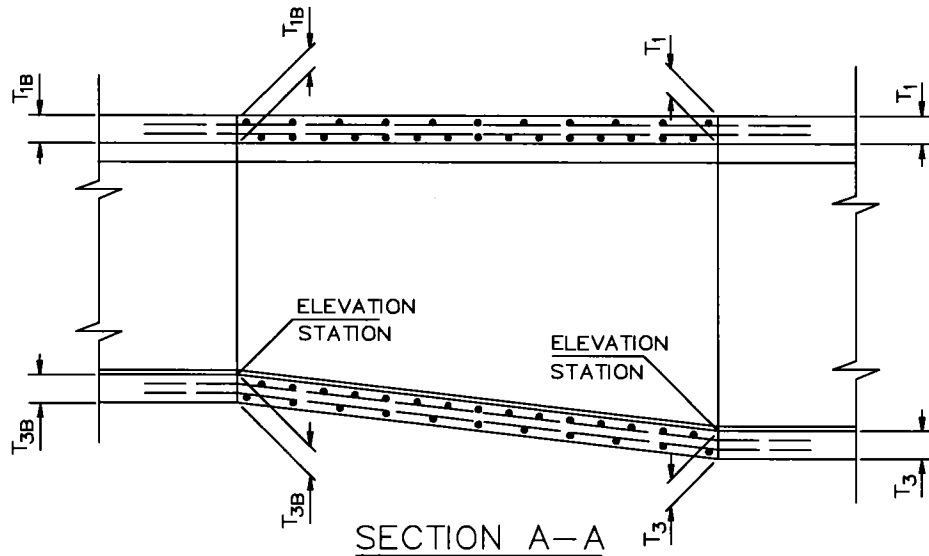
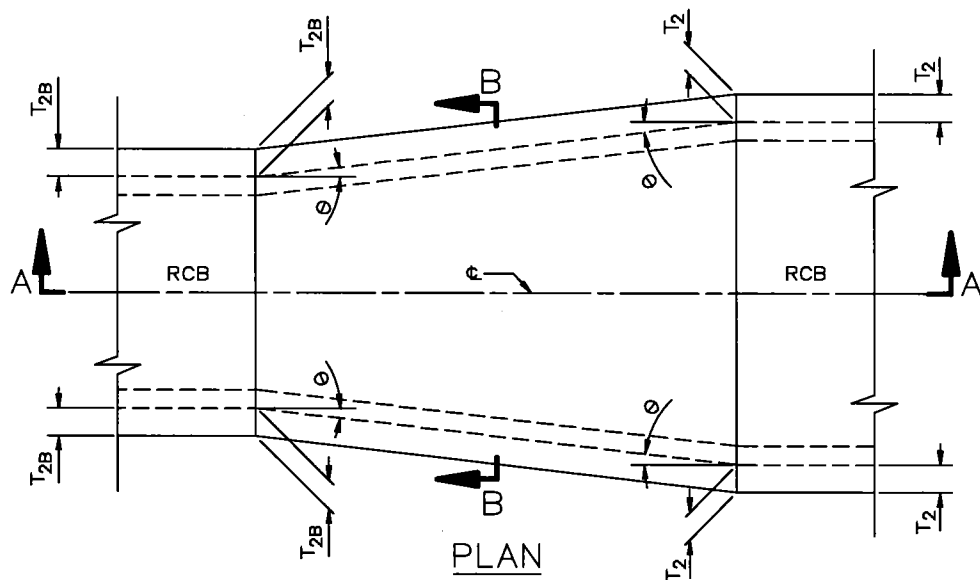

STANDARD PLANS FOR PUBLIC WORKS CONSTRUCTION

PROMULGATED BY THE
PUBLIC WORKS STANDARDS INC.
GREENBOOK COMMITTEE
1992
REV. 1995, 2009

**TRANSITION STRUCTURE
SINGLE RCB TO SINGLE RCB**

USE WITH STANDARD SPECIFICATIONS FOR PUBLIC WORKS CONSTRUCTION

STANDARD PLAN

341-2

SHEET 1 OF 2

NOTES

1. THE HORIZONTAL ANGLE OF DIVERGENCE OR CONVERGENCE, θ , SHALL NOT EXCEED $5^{\circ} 45'$.
2. THE REINFORCING STEEL BAR SIZE, SPACING AND COVER OVER THE STEEL OF STRAIGHT TRANSVERSE BARS IN TOP AND BOTTOM SLABS, OF L-BARS IN TOP AND BOTTOM CORNERS, OF STRAIGHT VERTICAL BARS IN SIDEWALLS AND/OR LONGITUDINAL DISTRIBUTION AND TIE BARS IN TOP OR BOTTOM SLABS OR SIDE WALLS SHALL BE THOSE OF WHICHEVER ADJOINING RCB SECTION PROVIDES THE GREATER STEEL AREA FOR EACH TYPE OF BAR AND GREATEST COVER. THE BAR LENGTHS SHALL VARY UNIFORMLY THROUGHOUT THE TRANSITION.
3. THE THICKNESS OF THE WALLS AND SLABS SHALL BE THOSE OF THE ADJOINING RCB SECTION AT EACH END OF THE TRANSITION AND SHALL VARY UNIFORMLY BETWEEN THE TWO ENDS.
4. $f'_c = 4000$ PSI (28 MPa) AT 28 DAYS AND THE CONCRETE SHALL BE THE SAME MIX AS THE ADJACENT RCB.
5. ALL STEEL EXCEPT LONGITUDINAL STEEL SHALL BE GRADE 60 (400) BILLET STEEL CONFORMING TO ASTM A 615 (A 615 M) AND SHALL TERMINATE $1\ 1/2"$ (40 mm) CLEAR OF CONCRETE SURFACE UNLESS OTHERWISE SHOWN.
6. THE TRANSITION STRUCTURE SHALL BE CONSTRUCTED IN ACCORDANCE WITH THE STRUCTURAL NOTES APPLYING TO RCB STRUCTURES SHOWN ON THE PLANS.
7. DETAILS OF CONSTRUCTION JOINTS AND KEYWAYS SHALL BE AS SHOWN ON THE PLANS FOR SINGLE RCB STRUCTURES.

STANDARD PLANS FOR PUBLIC WORKS CONSTRUCTION

STANDARD PLAN

**TRANSITION STRUCTURE
SINGLE RCB TO SINGLE RCB**

341-2

SHEET 2 OF 2

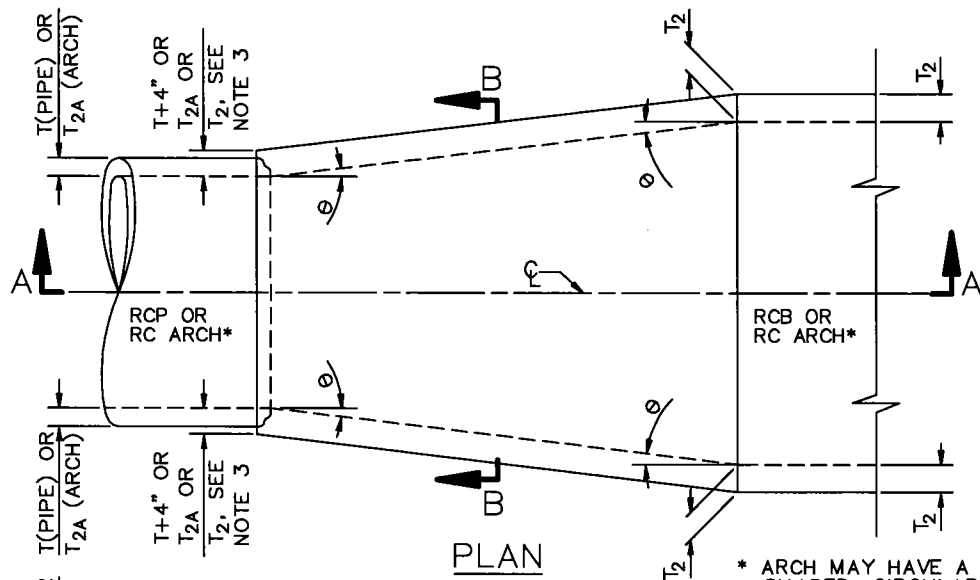

* ARCH MAY HAVE A HORSESHOE-SHAPED, CIRCULAR, ELLIPTICAL OR SIMILAR CROSS SECTION.

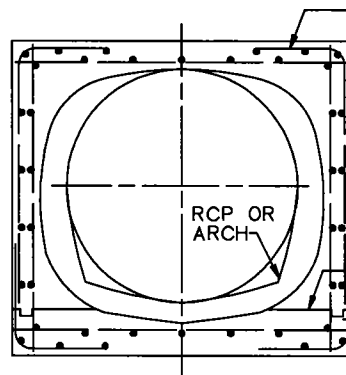
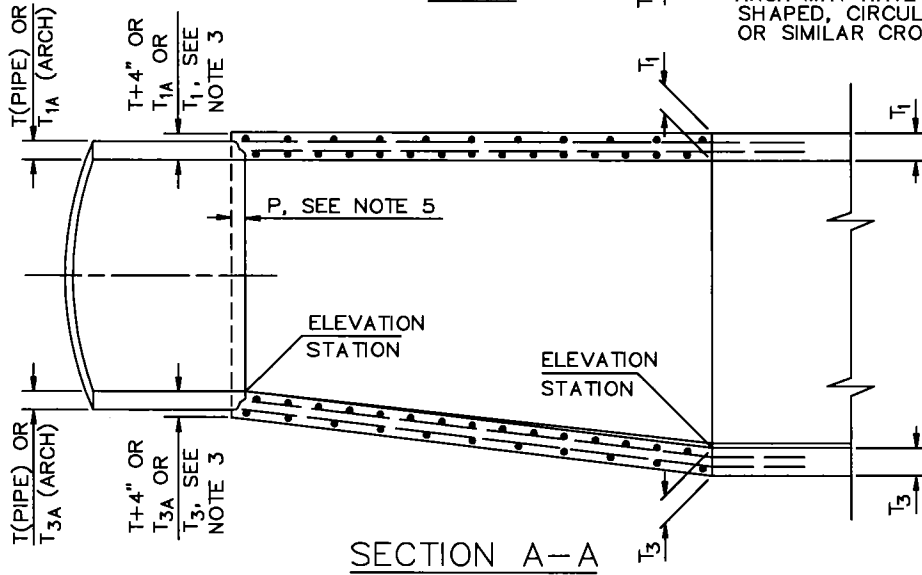

STEEL PATTERN SHOWN IS PICTORIAL ONLY, SEE NOTES 2 AND 7

OPTIONAL CONSTRUCTION JOINT:
 RCB OR ARCH TO RCP USE CONST JOINT OF RCB OR ARCH.
 RCB TO ARCH, USE CONST JOINT OF RCB

STANDARD PLANS FOR PUBLIC WORKS CONSTRUCTION

PROMULGATED BY THE
 PUBLIC WORKS STANDARDS INC.
 GREENBOOK COMMITTEE
 1992
 REV. 1995, 2009

**TRANSITION STRUCTURE
 RCB TO PIPE**

STANDARD PLAN

342-2

USE WITH STANDARD SPECIFICATIONS FOR PUBLIC WORKS CONSTRUCTION

SHEET 1 OF 2

NOTES

1. THE HORIZONTAL ANGLE OF DIVERGENCE OR CONVERGENCE, θ , SHALL NOT EXCEED 5° 45'.
2. REINFORCING STEEL BAR SIZES, SPACING, PATTERN AND COVER OVER THE STEEL SHALL BE AS FOLLOWS:
RCB TO RCP AND RCB TO ARCH – THAT OF RCB SECTION.
ARCH TO RCP – THAT OF ARCH SECTION.
ARCH TO ARCH – THAT OF ARCH SECTION HAVING THE THICKER WALLS. THE BAR LENGTHS SHALL VARY UNIFORMLY THROUGHOUT THE TRANSITION.
3. THE CONCRETE THICKNESS SHALL BE AS FOLLOWS:
RCB TO RCP AND ARCH TO RCP – THAT OF ARCH OR RCB SECTION UNLESS THE WALL THICKNESS OF THE RCP PLUS 100 mm (4") GREATER, IN WHICH CASE THE CONCRETE THICKNESS SHALL VARY UNIFORMLY FROM THAT OF THE ARCH OR RCB SECTION TO THAT OF THE RCP WALL PLUS 100 mm (4").

RCB TO ARCH AND ARCH TO ARCH – THAT OF THE ADJOINING RCB OR ARCH SECTION AT EACH END OF THE TRANSITION AND SHALL VARY UNIFORMLY BETWEEN THE TWO ENDS.
4. THE INTERIOR SURFACE SHALL BE SMOOTH AND VARY UNIFORMLY BETWEEN THE TWO ADJOINING SECTIONS.
5. AT RCP JUNCTURE, EMBEDMENT P SHALL BE 130 mm (5") FOR PIPE SIZE OF 2400 mm (96") OR LESS, AND 200 mm (8") FOR PIPE SIZES OVER 2400 mm (96").
6. $f'_c = 28 \text{ MPa}$ (4000 PSI) AT 28 DAYS AND THE CONCRETE SHALL BE THE SAME MIX AS THE ADJACENT RCB.
7. ALL STEEL, EXCEPT LONGITUDINAL STEEL SHALL BE GRADE 400 (60) BILLET STEEL CONFORMING TO ASTM A 615 M (A 615) AND SHALL TERMINATE 40 mm (1 1/2") CLEAR OF CONCRETE SURFACE UNLESS OTHERWISE SHOWN.
8. KEYED CONSTRUCTION JOINTS OF THE SAME DIMENSIONS AS THOSE OF THE RCB OR ARCH SECTION MAY BE CARRIED THROUGH THE TRANSITION STRUCTURE AT THE CONTRACTOR'S OPTION. SEE SECTION B-B.
9. THE TRANSITION STRUCTURE SHALL BE CONSTRUCTED IN ACCORDANCE THE STRUCTURAL NOTES APPLYING TO RCB OR ARCH STRUCTURES SHOWN ON THE PLANS.

STRUCTURAL ANALYSIS REQUIRED WHEN THIS DIMENSION EXCEEDS 18" (450 mm)

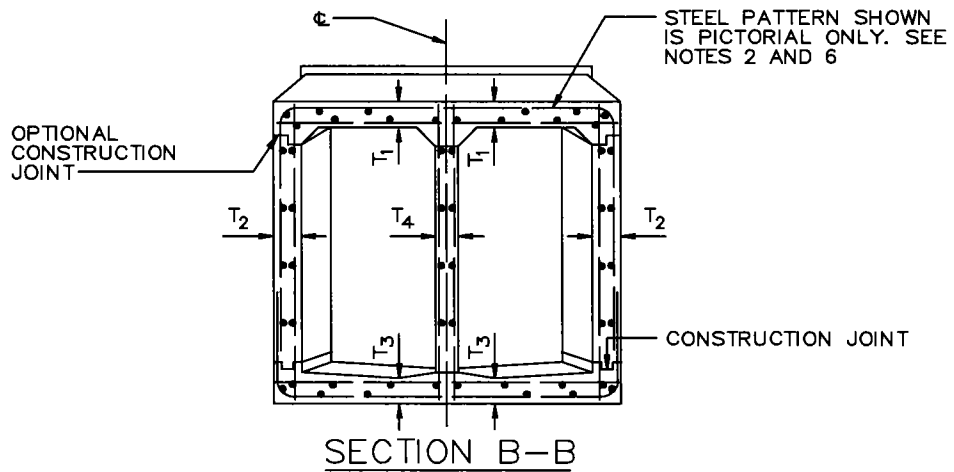
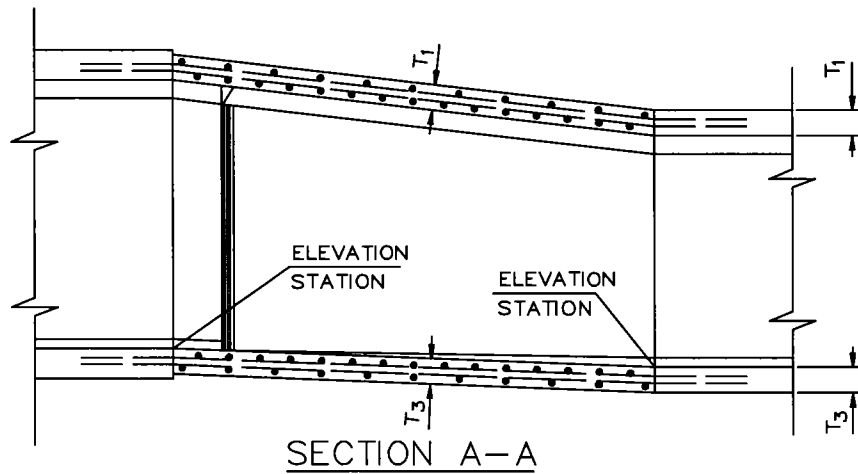
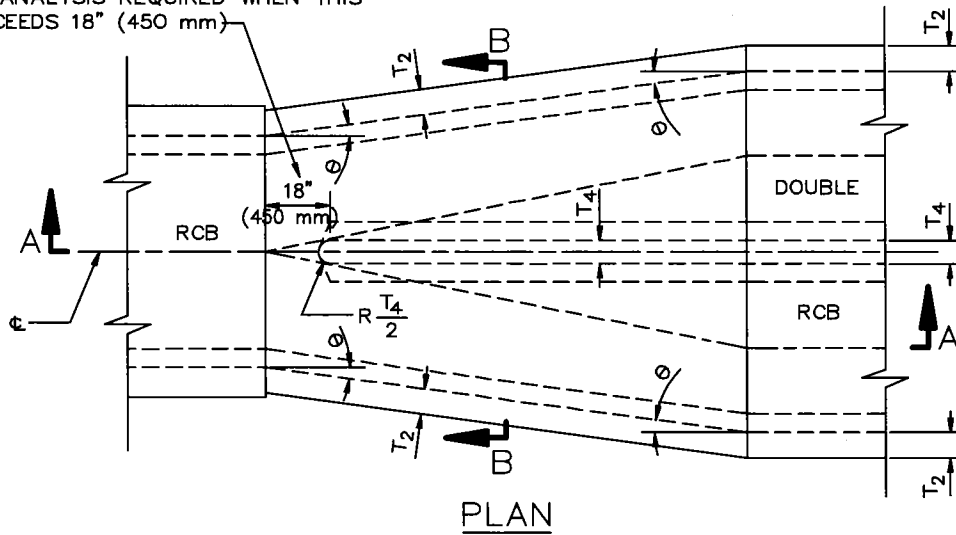

STANDARD PLANS FOR PUBLIC WORKS CONSTRUCTION

PROMULGATED BY THE
PUBLIC WORKS STANDARDS INC.
GREENBOOK COMMITTEE
1992
REV. 1995, 2009

**TRANSITION STRUCTURE
SINGLE RCB TO DOUBLE RCB**

STANDARD PLAN

343-2

USE WITH STANDARD SPECIFICATIONS FOR PUBLIC WORKS CONSTRUCTION

SHEET 1 OF 2

NOTES

1. THE HORIZONTAL ANGLE OF DIVERGENCE OR CONVERGENCE, θ , SHALL NOT EXCEED $5^{\circ} 45'$.
2. REINFORCING STEEL BAR SIZE, SPACING AND OUTSIDE COVER SHALL BE THAT OF DOUBLE RCB SECTION. FOR CURVED TRANSITIONS, SPACE BARS ON CENTER LINE AND PLACE TRANSVERSE STEEL RADIALLY. THE BAR LENGTHS AND DIMENSIONS SHALL VARY UNIFORMLY THROUGHOUT TRANSITION. LONGITUDINAL BARS SHALL BE CONTINUED THROUGH THE JOINTS WITH THE TRANSITION STRUCTURE.
3. THE CONCRETE THICKNESS SHALL BE THAT OF THE DOUBLE RCB SECTION.
4. PLAN AS SHOWN IS FOR DOUBLE RCB SECTION DOWNSTREAM. WHEN DOUBLE RCB SECTION IS UPSTREAM TAPER THE LAST 24" (600 mm) OF CENTER WALL TO END IN 1 1/2" (40 mm) RADIUS.
5. $f'_c = 4000$ PSI (28 MPa) AT 28 DAYS AND THE CONCRETE SHALL BE THE SAME MIX AS THE ADJACENT RCB.
6. ALL STEEL, EXCEPT LONGITUDINAL STEEL SHALL BE GRADE 60 (400) BILLET STEEL CONFORMING TO ASTM A 615 (A 615 M) AND SHALL TERMINATE 1 1/2" (40 mm) CLEAR OF CONCRETE SURFACES UNLESS OTHERWISE SHOWN.
7. TRANSVERSE JOINT KEYWAYS, AS DETAILED FOR LONGITUDINAL JOINT KEYWAYS AT BASE OF OUTER WALLS ON THE PLANS, SHALL BE PLACED IN BOTH SLABS AND WALLS AT THE END OF EACH POUR.
8. THE TRANSITION STRUCTURE SHALL BE CONSTRUCTED IN ACCORDANCE WITH THE STRUCTURAL NOTES APPLYING TO RCB STRUCTURES SHOWN ON THE PLANS.

STANDARD PLANS FOR PUBLIC WORKS CONSTRUCTION

**TRANSITION STRUCTURE
SINGLE RCB TO DOUBLE RCB**

STANDARD PLAN

343-2

SHEET 2 OF 2

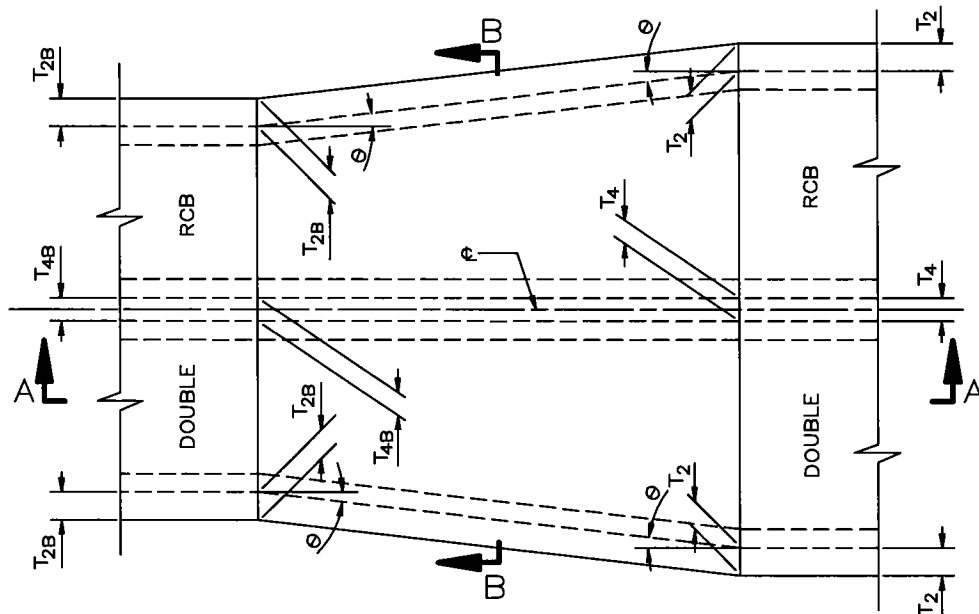

PLAN

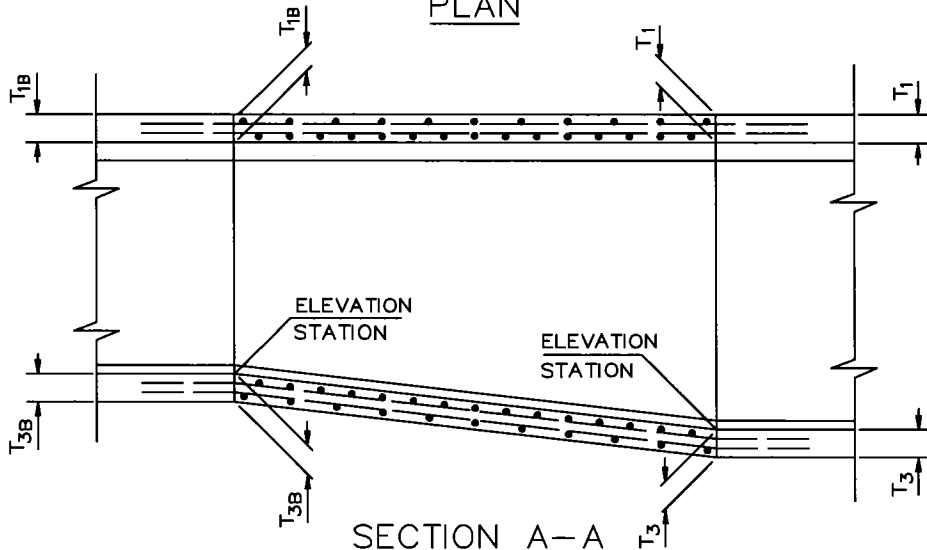

SECTION A-A

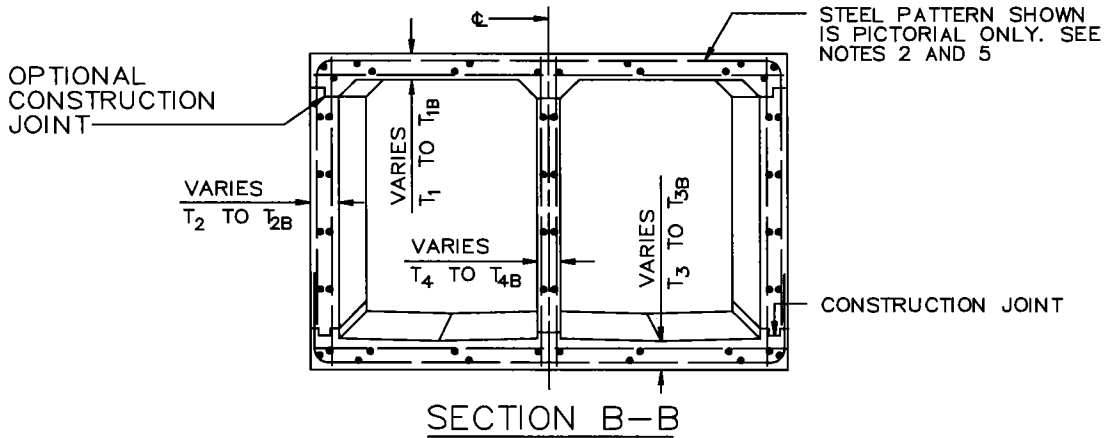

SECTION B-B

STANDARD PLANS FOR PUBLIC WORKS CONSTRUCTION

PROMULGATED BY THE
PUBLIC WORKS STANDARDS INC.
GREENBOOK COMMITTEE
1992
REV. 1995, 2009

**TRANSITION STRUCTURE
DOUBLE RCB TO DOUBLE RCB**

STANDARD PLAN

344-2

USE WITH STANDARD SPECIFICATIONS FOR PUBLIC WORKS CONSTRUCTION

SHEET 1 OF 2

NOTES

1. HORIZONTAL ANGLE OF DIVERGENCE OR CONVERGENCE, θ , SHALL NOT EXCEED $5^{\circ} 45'$.
2. REINFORCING STEEL BAR SIZE, SPACING, LENGTHS, AND OUTSIDE COVER SHALL BE THAT OF WHICHEVER ADJOINING DOUBLE RCB SECTION PROVIDES THE GREATER STEEL AREA FOR EACH TYPE OF BAR. LONGITUDINAL BARS SHALL BE CONTINUED THROUGH THE JOINTS WITH THE TRANSITION STRUCTURE.
3. THE THICKNESS OF THE WALLS AND SLABS SHALL BE THOSE OF THE ADJOINING DOUBLE RCB SECTION AT EACH END OF THE TRANSITION AND SHALL VARY UNIFORMLY BETWEEN THE TWO ENDS.
4. $f'_c = 4,000$ PSI (28 MPa) AT 28 DAYS AND THE CONCRETE SHALL BE THE SAME MIX AS THE ADJACENT RCB.
5. ALL STEEL, EXCEPT LONGITUDINAL STEEL SHALL BE GRADE 60 (400) BILLET STEEL CONFORMING TO ASTM A 615 (A 615 M) AND SHALL TERMINATE $1\ 1/2"$ (40 mm) CLEAR OF CONCRETE SURFACE UNLESS OTHERWISE SHOWN.
6. TRANSVERSE JOINT KEYWAYS, AS DETAILED FOR LONGITUDINAL JOINT KEYWAYS AT BASE OF OUTER WALLS ON THE PLANS, SHALL BE PLACED IN BOTH SLABS AND WALLS AT THE END OF EACH POUR.
7. THE TRANSITION STRUCTURE SHALL BE CONSTRUCTED IN ACCORDANCE WITH THE STRUCTURAL NOTES APPLYING TO DOUBLE RCB STRUCTURES SHOWN ON THE PLANS.

STANDARD PLANS FOR PUBLIC WORKS CONSTRUCTION

**TRANSITION STRUCTURE
DOUBLE RCB TO DOUBLE RCB**

STANDARD PLAN

344-2

SHEET 2 OF 2

REINFORCING STEEL DETAILS SAME AS FOR DOUBLE RCB SECTION

REINFORCING STEEL DETAILS SAME AS FOR TRIPLE RCB SECTION

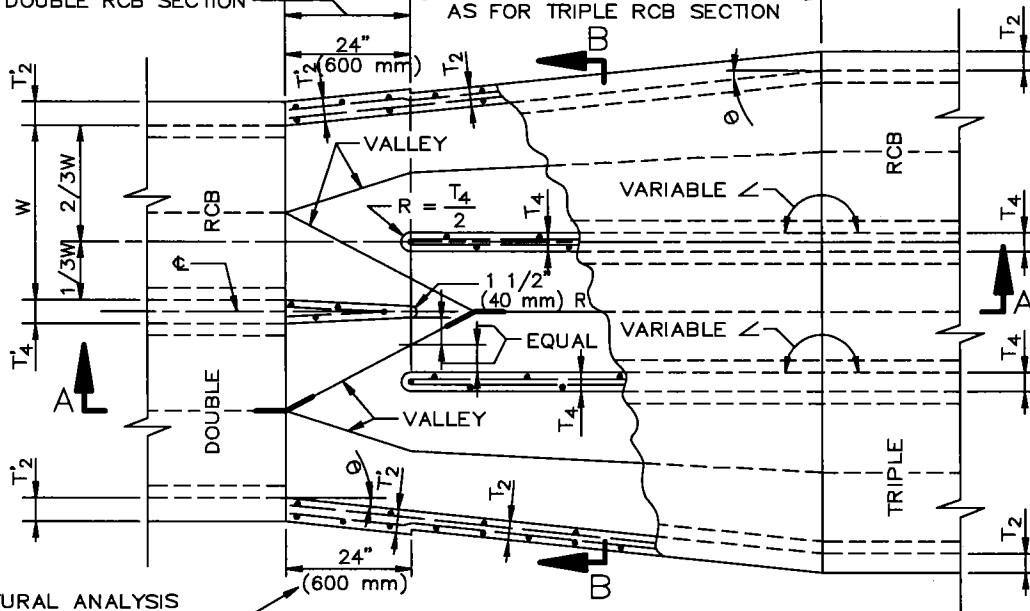

STRUCTURAL ANALYSIS REQUIRED WHEN THIS DIMENSION EXCEEDS 24" (600 mm)

SECTIONAL PLAN

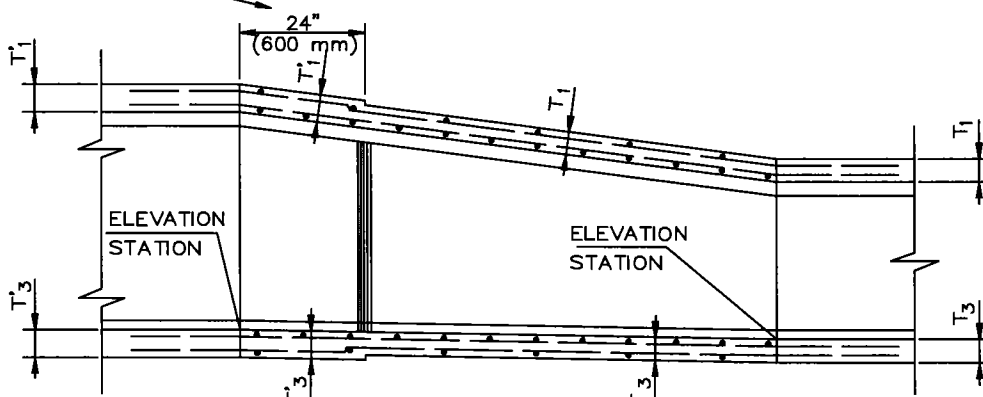

SECTION A-A

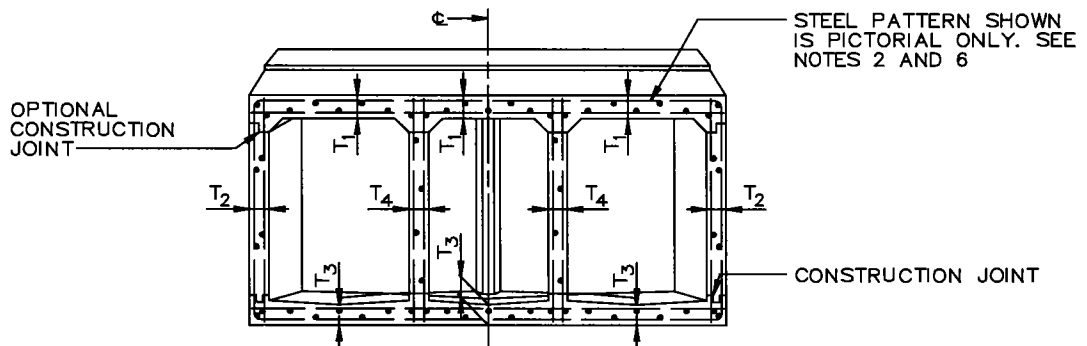

SECTION B-B

STANDARD PLANS FOR PUBLIC WORKS CONSTRUCTION

PROMULGATED BY THE
PUBLIC WORKS STANDARDS INC.
GREENBOOK COMMITTEE
1992
REV. 1995, 2009

**TRANSITION STRUCTURE
DOUBLE RCB TO TRIPLE RCB**

STANDARD PLAN

345-2

USE WITH STANDARD SPECIFICATIONS FOR PUBLIC WORKS CONSTRUCTION

SHEET 1 OF 2

NOTES

1. HORIZONTAL ANGLE OF DIVERGENCE OR CONVERGENCE, θ , SHALL NOT EXCEED $5^{\circ} 45'$.
2. REINFORCING BAR STEEL SIZE, SPACING, AND OUTSIDE COVER SHALL BE THAT OF THE ADJOINING RCB SECTION WITHIN THE LIMITS INDICATED ON THE PLANS. FOR CURVED TRANSITIONS SPACE BARS ON CENTER LINE, AND PLACE TRANSVERSE STEEL RADIALLY. BAR LENGTHS AND DIMENSIONS SHALL VARY UNIFORMLY THROUGHOUT TRANSITION. LONGITUDINAL BARS SHALL BE CONTINUED THROUGH THE JOINTS WITH THE TRANSITION STRUCTURE.
3. CONCRETE THICKNESS SHALL BE THAT OF ADJOINING RCB SECTION WITHIN THE LIMITS INDICATED ON THE PLANS.
4. PLAN AS SHOWN IS FOR TRIPLE RCB SECTION DOWNSTREAM. WHEN TRIPLE RCB SECTION IS UPSTREAM REVERSE THE RADIUS AT ENDS OF DIVISION WALLS AS FOLLOWS:
 - (A) TAPER THE LAST 24" (600 mm) OF TRIPLE RCB DIVISION WALLS TO END IN $1\ 1/2"$ (40 mm) RADIUS.
 - (B) THE 24" (600 mm) EXTENSION OF CENTER WALL OF DOUBLE RCB SHALL BE OF UNIFORM THICKNESS, T_4 , ENDING IN RADIUS = $1/2T_4$.
5. $f'_c = 4000$ PSI (28 MPa) AT 28 DAYS AND CONCRETE SHALL BE THE SAME MIX AS THE ADJACENT RCB.
6. ALL STEEL, EXCEPT LONGITUDINAL STEEL SHALL BE GRADE 60 (400) BILLET STEEL CONFORMING TO ASTM A 615 (A 615 M) AND SHALL TERMINATE $1\ 1/2"$ (40 mm) CLEAR OF CONCRETE SURFACE UNLESS OTHERWISE SHOWN.
7. TRANSVERSE JOINT KEYWAYS, AS DETAILED FOR LONGITUDINAL JOINT KEYWAYS AT BASE OF OUTER WALLS ON THE PLANS, SHALL BE PLACED IN BOTH SLABS AND WALLS AT THE END OF EACH POUR.
8. THE TRANSITION STRUCTURE SHALL BE CONSTRUCTED IN ACCORDANCE WITH THE STRUCTURAL NOTES APPLYING TO THE RCB STRUCTURES SHOWN ON THE PLANS.

STANDARD PLANS FOR PUBLIC WORKS CONSTRUCTION

TRANSITION STRUCTURE
DOUBLE RCB TO TRIPLE RCB

STANDARD PLAN

345-2

SHEET 2 OF 2

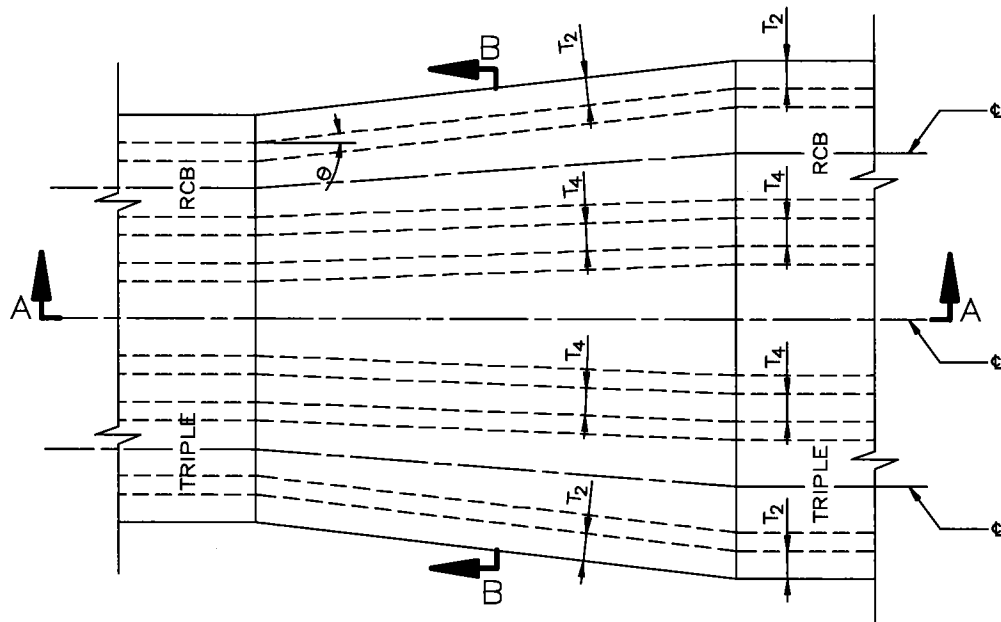

PLAN

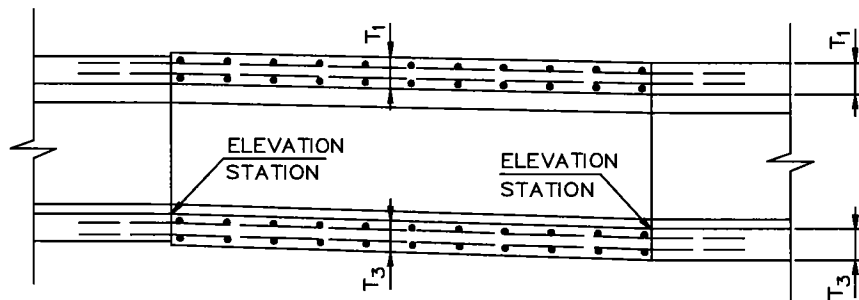

SECTION A-A

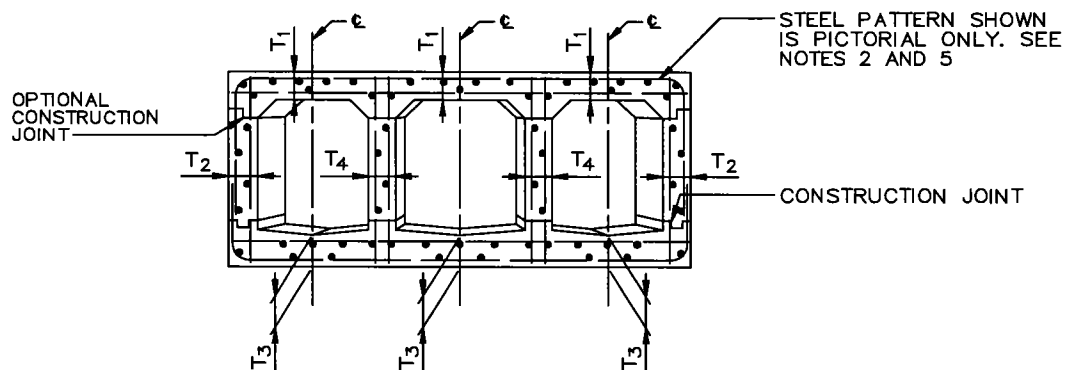

SECTION B-B

STANDARD PLANS FOR PUBLIC WORKS CONSTRUCTION

PROMULGATED BY THE
PUBLIC WORKS STANDARDS INC.
GREENBOOK COMMITTEE
1992
REV. 1995, 2008

**TRANSITION STRUCTURE
TRIPLE RCB TO TRIPLE RCB INLETS**

USE WITH STANDARD SPECIFICATIONS FOR PUBLIC WORKS CONSTRUCTION

STANDARD PLAN

346-2

SHEET 1 OF 2

NOTES

1. THE HORIZONTAL ANGLE OF DIVERGENCE OR CONVERGENCE, θ , SHALL NOT EXCEED $5^{\circ} 45'$.
2. REINFORCING STEEL BAR SIZE, SPACING AND OUTSIDE COVER SHALL BE THAT OF THE LARGER SECTION. FOR CURVED TRANSITIONS, SPACE BARS ON CENTERLINE AND PLACE TRANSVERSE STEEL RADIALLY. BAR LENGTHS AND DIMENSIONS SHALL VARY UNIFORMLY THROUGHOUT TRANSITION. LONGITUDINAL BARS SHALL BE CONTINUED THROUGH THE JOINTS WITH THE TRANSITION STRUCTURE.
3. THE CONCRETE THICKNESS SHALL BE THAT OF THE LARGER RCB SECTION.
4. $f'_c = 4000$ PSI (28 MPa) AT 28 DAYS AND THE CONCRETE SHALL BE THE SAME MIX AS THE ADJACENT RCB.
5. ALL STEEL, EXCEPT LONGITUDINAL STEEL SHALL BE GRADE 60 (400) BILLET STEEL CONFORMING TO ASTM A 615 (A 615 M) AND SHALL TERMINATE $1\ 1/2"$ (40 mm) CLEAR OF CONCRETE SURFACE UNLESS OTHERWISE SHOWN.
6. TRANSVERSE JOINT KEYWAYS, AS DETAILED FOR LONGITUDINAL JOINT KEYWAYS AT BASE OF OUTER WALLS ON THE PLANS, SHALL BE PLACED IN BOTH SLABS AND WALLS AT THE END OF EACH POUR.
7. THE TRANSITION STRUCTURE SHALL BE CONSTRUCTED IN ACCORDANCE WITH THE STRUCTURAL NOTES APPLYING TO RCB STRUCTURES SHOWN ON THE PLANS.

STANDARD PLANS FOR PUBLIC WORKS CONSTRUCTION

STANDARD PLAN

**TRANSITION STRUCTURE
TRIPLE RCB TO TRIPLE RCB INLETS**

346-2

SHEET 2 OF 2

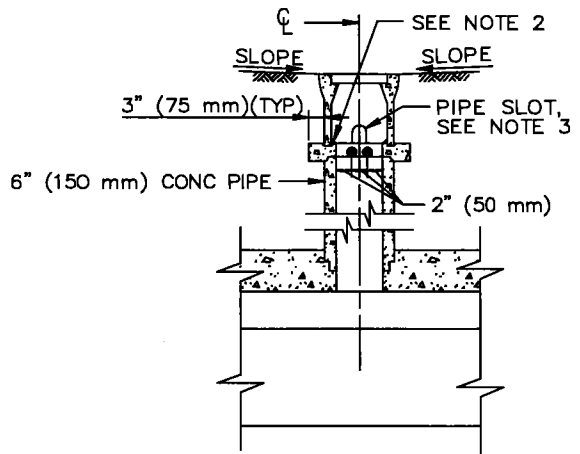
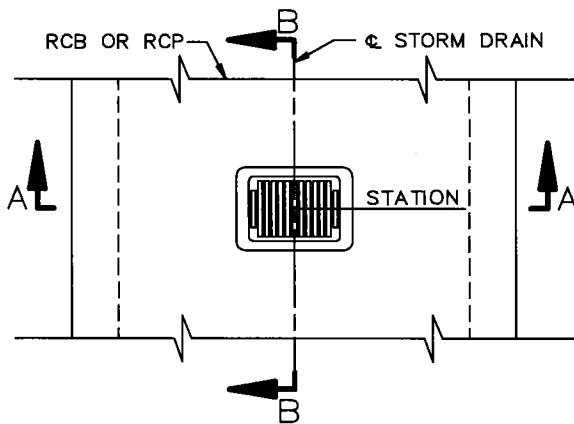

L BOLT GRATE LOCK SEE
DETAIL "A" (TOP OF BOLT
FLUSH WITH TOP OF GRATE)

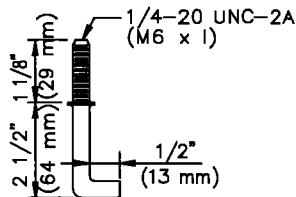
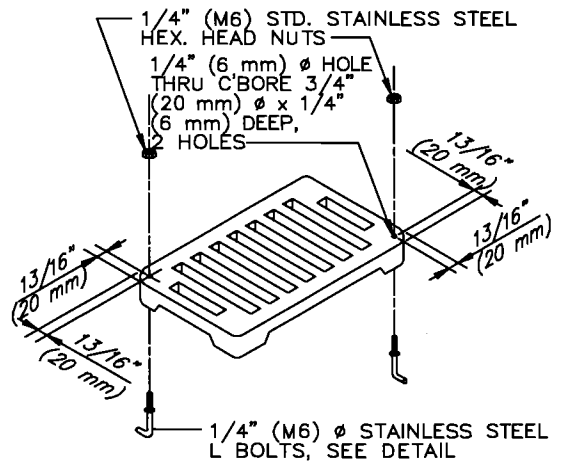
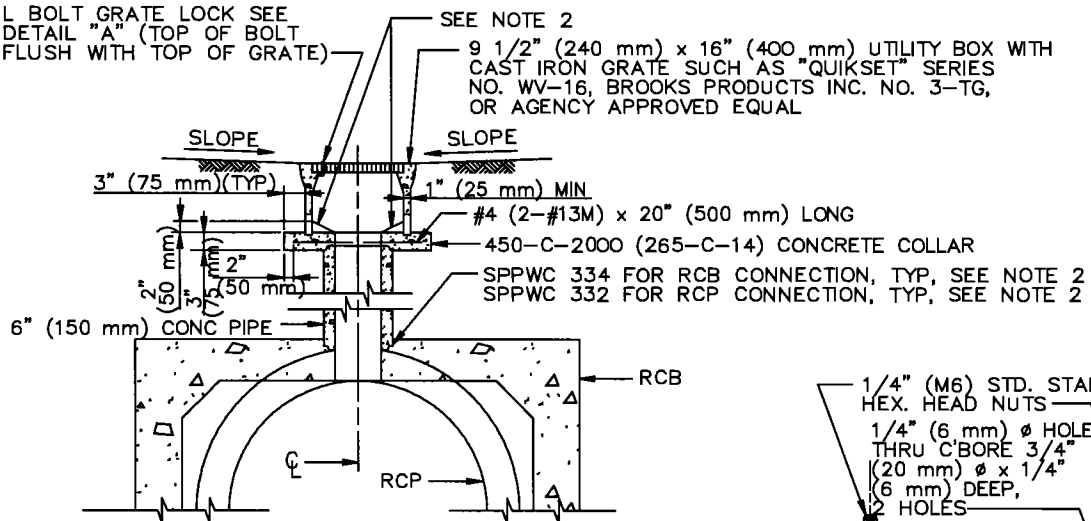

STANDARD PLANS FOR PUBLIC WORKS CONSTRUCTION

PROMULGATED BY THE
PUBLIC WORKS STANDARDS INC.
GREENBOOK COMMITTEE
1984
REV. 1996, 2009

YARD INLET

STANDARD PLAN

350-2

USE WITH STANDARD SPECIFICATIONS FOR PUBLIC WORKS CONSTRUCTION

SHEET 1 OF 2

NOTES

1. CONNECTOR PIPE

LOCATE PIPE AS INDICATED ON SHEET 1.

2. CONCRETE

FLOOR OF BASIN SHALL SLOPE FROM ALL WALLS TO THE OUTLET AND SHALL BE GIVEN A STEEL TROWELED SURFACE FINISH.

3" (75 mm) THICK CONCRETE ENCASEMENT SHALL BE USED IN LIEU OF 6" (150 mm) THICK CONCRETE ENCASEMENT WHEN REQUIRED BY SPPWC 332 OR 334.

3. GENERAL

GRATING AND BASIN ARE NOT DESIGNED FOR VEHICULAR TRAFFIC AND SHALL NOT BE USED IN LOCATIONS WHERE SUCH TRAFFIC WILL OCCUR.

EMBED UTILITY BOX 1/2" (15 mm) INTO CONCRETE COLLAR. SEAL PIPE SLOTS IN UTILITY BOX WALLS WITH CONCRETE.

4. THE FOLLOWING SPPWC ARE INCORPORATED HEREIN:

332 JUNCTION STRUCTURE PIPE TO PIPE (INLET I.D. \leq 24" (600 mm))
334 JUNCTION STRUCTURE PIPE TO BOX (INLET I.D. \leq 30" (750 mm))

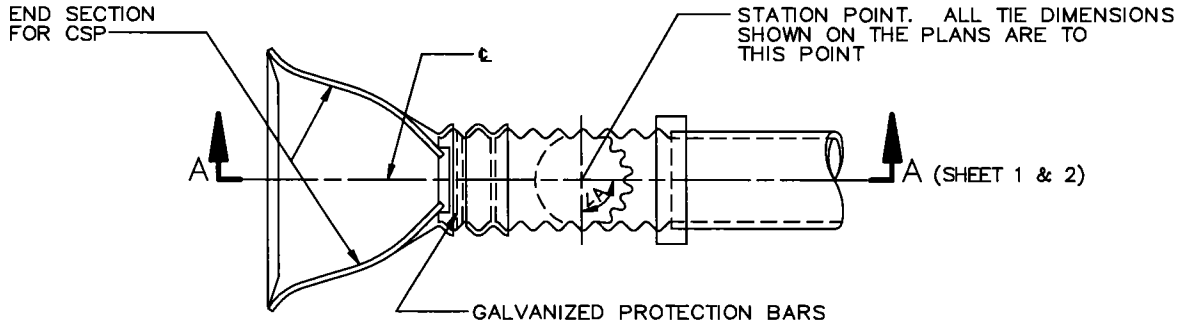

PLAN

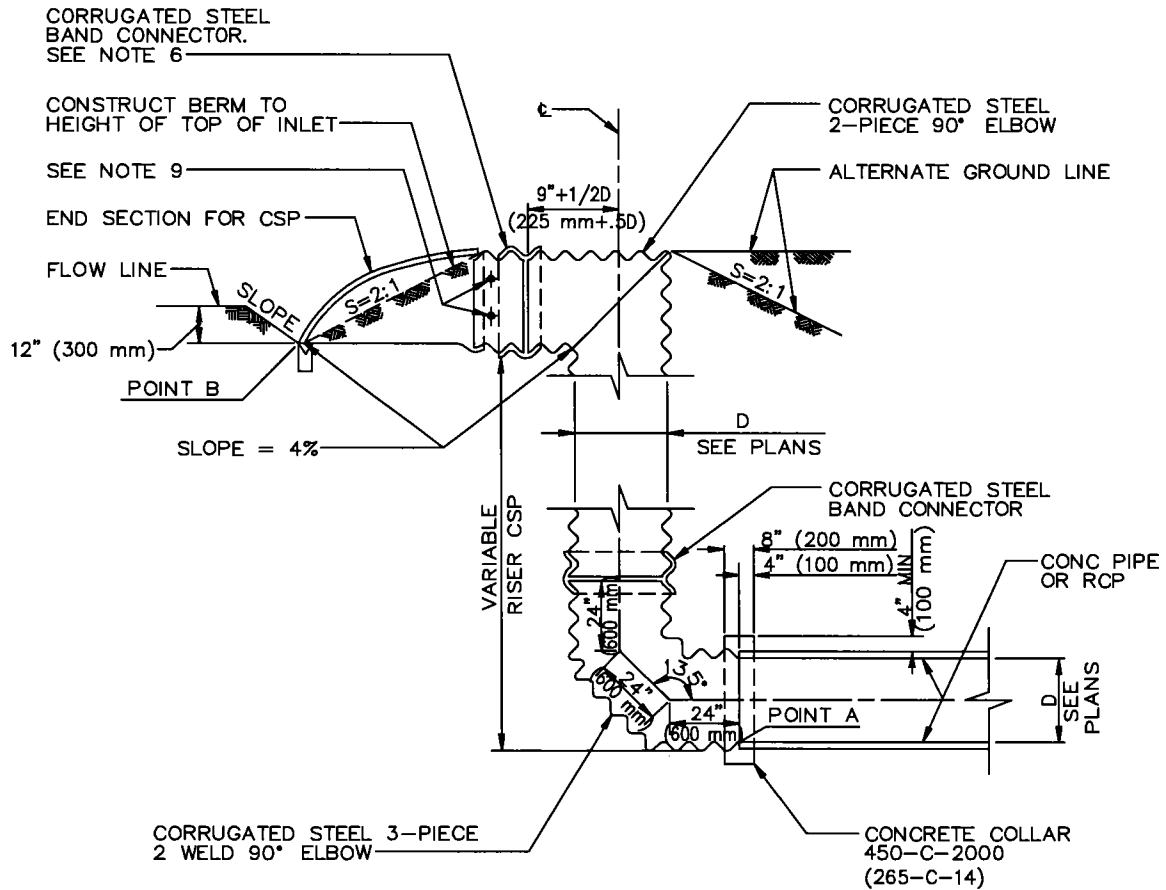

SECTION A-A
CASE 1

NOTE:
FOR CASE 2 & 3, SEE SHEET 2.

STANDARD PLANS FOR PUBLIC WORKS CONSTRUCTION

PROMULGATED BY THE
PUBLIC WORKS STANDARDS INC.
GREENBOOK COMMITTEE
1984
REV. 1996, 2009

CSP FLARED INLET

STANDARD PLAN

351-2

USE WITH STANDARD SPECIFICATIONS FOR PUBLIC WORKS CONSTRUCTION

SHEET 1 OF 3

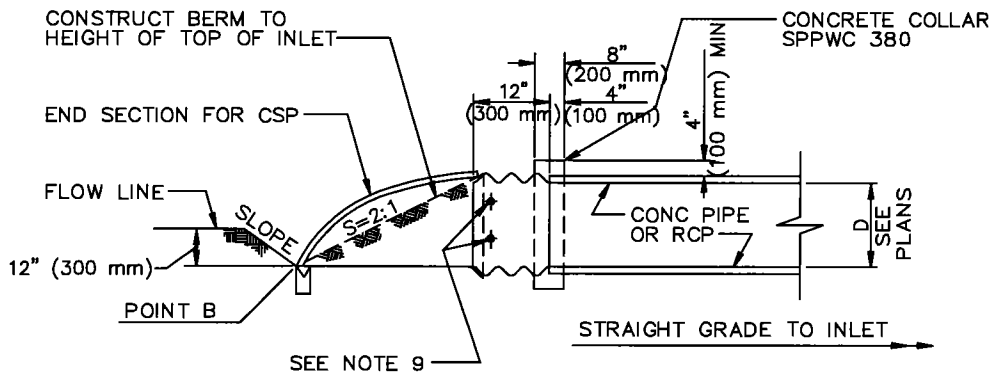

SECTION A-A (SHEET 1)
CASE 2

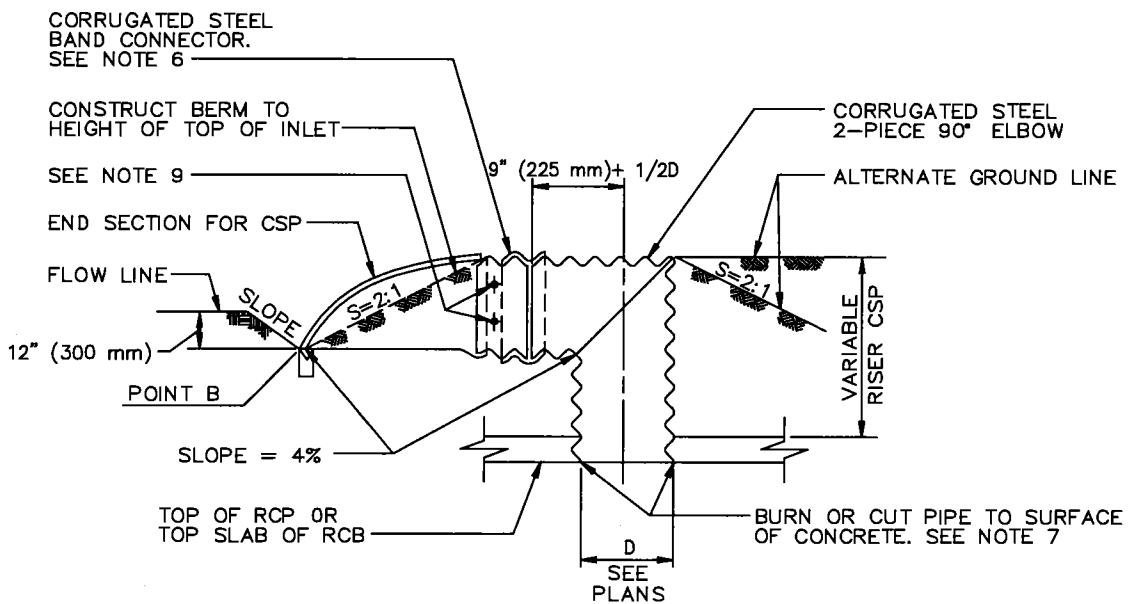

SECTION A-A (SHEET 1)
CASE 3

NOTES

1. ANGLE A MAY BE ANY ANGLE AS REQUIRED.
2. ELEVATION OF POINT A SHOWN ON PLANS.
3. POINT B SHALL BE PLACED 12" (300 mm) BELOW THE FLOW LINE OF EXISTING DITCH UNLESS OTHERWISE SPECIFIED ON PLANS. SLOPE SHALL BE SET IN FIELD BY THE ENGINEER.
4. THE HEIGHT OF THE RISER FOR CASE 1 & 3 SHALL VARY AS DETERMINED BY THE ELEVATION OF POINTS A & B, OR BY THE TOP OF STORM DRAIN CONDUIT AND ELEVATION OF POINT B.
5. CORRUGATED STEEL BAND CONNECTOR IS NOT REQUIRED FOR INLET SIZES 24" (600 mm) DIAMETER OR LESS.
6. IN ALL CASES, CONNECTION TO THE STORM DRAIN CONDUIT SHALL BE IN ACCORDANCE WITH THE APPLICABLE JUNCTION STRUCTURE, TRANSITION STRUCTURE, OR MANHOLE.
7. ALL CSP AND FITTINGS SHALL BE GALVANIZED.
8. PUNCH HOLES IN CSP AND WELD 3/4" (20 mm) GALVANIZED BARS HORIZONTALLY IN PLACE ACROSS OPENING.
9. COAT WELDED, CUT AND ABRADED SURFACES AS SPECIFIED IN SSPWC 210-3.5.
10. INLET SHALL NOT BE USED IN WATER COURSES SUBJECT TO DEBRIS FLOWS. A STRUCTURE HAVING A PROTECTION BARRIER SHOULD BE USED.
11. END SECTION MAY BE ARMCO STANDARD END SECTION, BETHLEHEM STEEL CO. FLARED END SECTION FOR CSP, OR AN AGENCY-APPROVED EQUAL.

STANDARD PLANS FOR PUBLIC WORKS CONSTRUCTION

STANDARD PLAN

CSP FLARED INLET

351-2

SHEET 3 OF 3

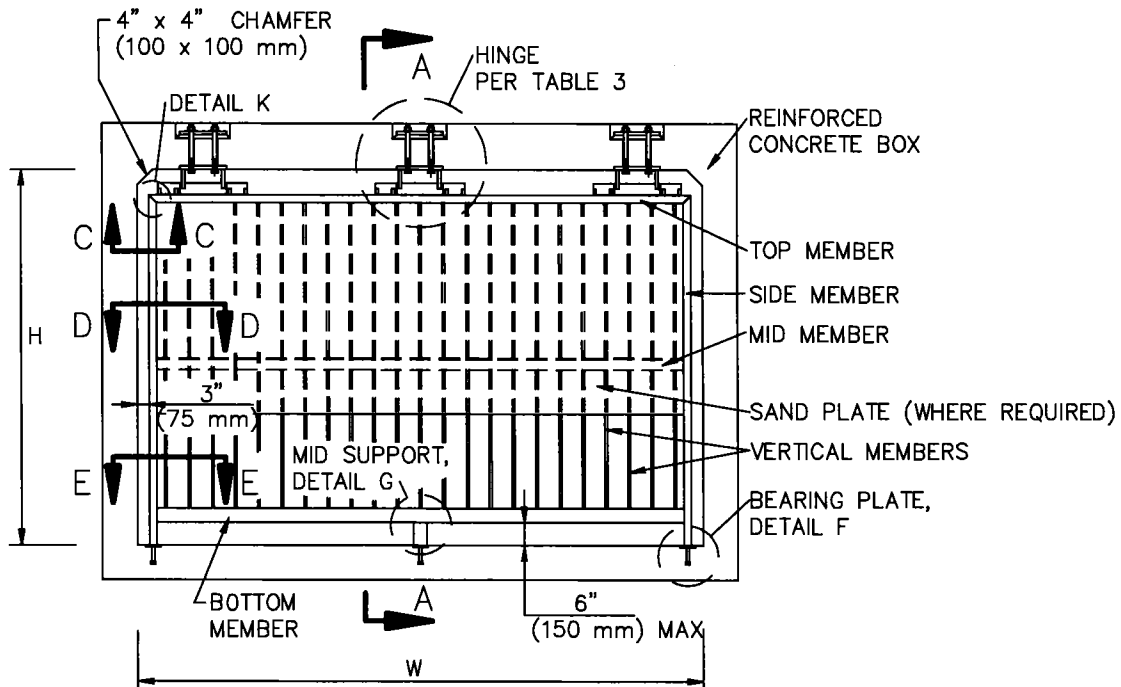

THREE-HINGED INLET/OUTLET BARRIER
FOR RCB

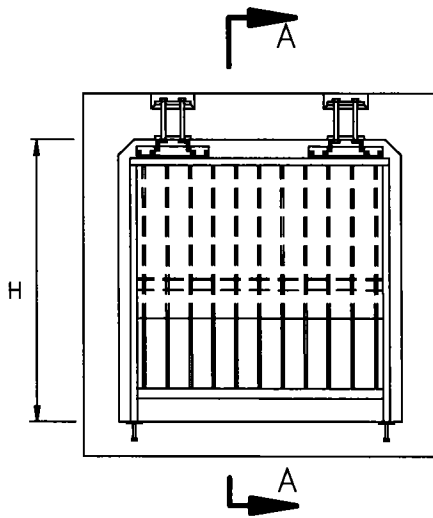

TWO-HINGED
INLET/OUTLET BARRIER
FOR RCB

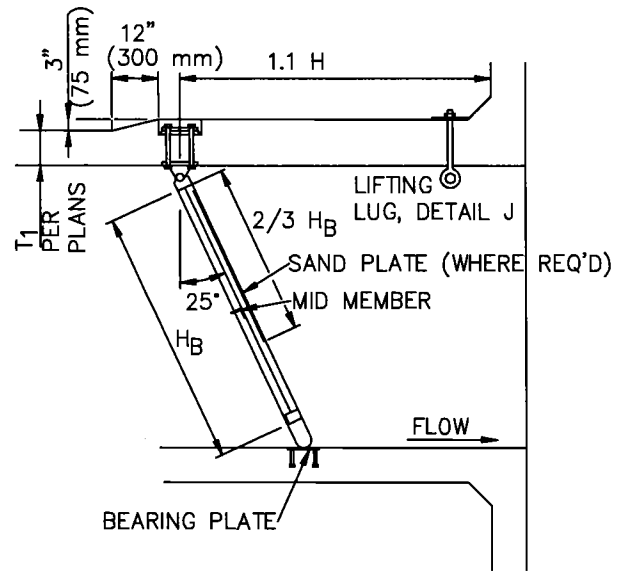

SECTION A-A

STANDARD PLANS FOR PUBLIC WORKS CONSTRUCTION

PROMULGATED BY THE
PUBLIC WORKS STANDARDS INC.
GREENBOOK COMMITTEE
1993
REV. 2005, 2009

SLOPED PROTECTION BARRIER

STANDARD PLAN

360-2

USE WITH STANDARD SPECIFICATIONS FOR PUBLIC WORKS CONSTRUCTION

SHEET 1 OF 8

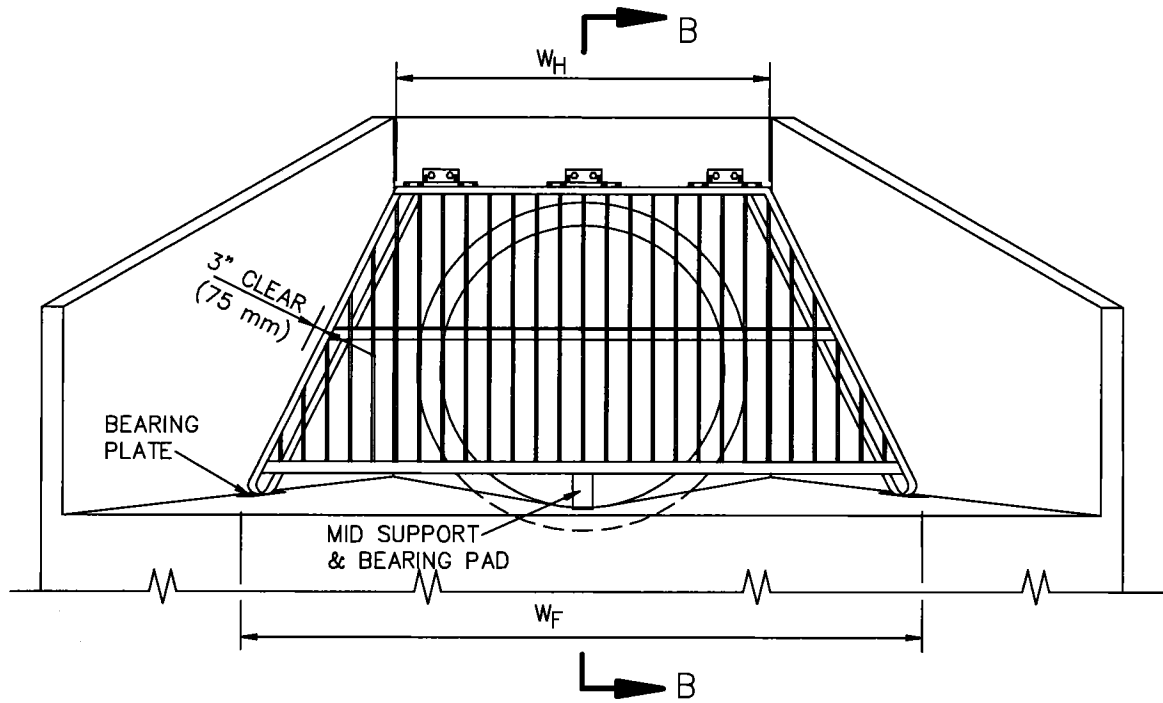

TRAPEZOIDAL OUTLET BARRIER
FOR RCP

FOR TRAPEZOIDAL OUTLET BARRIERS, USE W_H TO DETERMINE NUMBER AND SIZE OF HINGES AND USE W_F TO DETERMINE REQUIRED FRAME MEMBER SIZES.

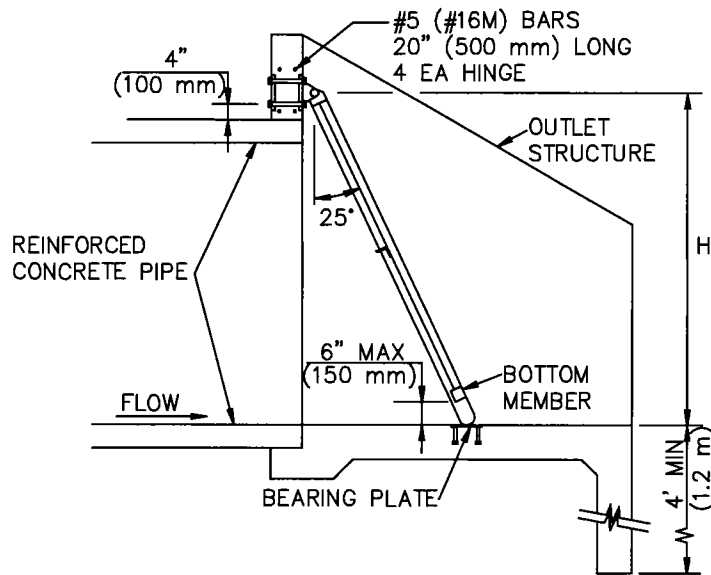

SECTION B-B

STANDARD PLANS FOR PUBLIC WORKS CONSTRUCTION

SLOPED PROTECTION BARRIER

STANDARD PLAN

360-2

SHEET 2 OF 8

TABLE 1 - STANDARD INLET/OUTLET

BOX SIZE, W x H	VERTICAL BARS, (mm)	TOP MEMBER	SIDE MEMBERS		BOTTOM MEMBER
			C	(C)	
4'x4'	(1.2 x 1.2 m)	C 4x7.25	C 4x7.25	(C 102 x 10.8)	TS 2x2x0.250
4'x6'	(1.2 x 1.8)	C 4x7.25	C 4x7.25	(C 102 x 10.8)	TS 2x2x0.250
4'x8'	(1.2 x 2.4)	C 5x9	C 5x9	(C 127 x 13.4)	TS 3x3x0.250
6'x4'	(1.8 x 1.2)	C 4x7.25	C 4x7.25	(C 102 x 10.8)	TS 2x2x0.250
6'x6'	(1.8 x 1.8)	C 4x7.25	C 4x7.25	(C 102 x 10.8)	TS 2.5x2.5x0.250
6'x8'	(1.8 x 2.4)	C 5x9	C 5x9	(C 127 x 13.4)	TS 3.5x3.5x0.250
8'x4'	(2.4 x 1.2)	C 6x10.5	C 6x10.5	(C 152 x 15.6)	TS 4.5x4.5x0.250
8'x6'	(2.4 x 1.8)	C 4x7.25	C 4x7.25	(C 102 x 10.8)	TS 2x2x0.250
8'x8'	(2.4 x 2.4)	C 5x9	C 5x9	(C 127 x 13.4)	TS 2.5x2.5x0.250
8'x10'	(2.4 x 3.0)	C 6x10.5	C 6x10.5	(C 152 x 15.6)	TS 3x3x0.250
10'x6'	(3.0 x 1.8)	C 4x7.25	C 4x7.25	(C 102 x 10.8)	TS 2.5x2.5x0.250
10'x8'	(3.0 x 2.4)	C 5x9	C 5x9	(C 127 x 13.4)	TS 3.5x3.5x0.250
12'x6'	(3.6 x 1.8)	C 6x10.5	C 6x10.5	(C 152 x 15.6)	TS 4.5x4.5x0.250
12'x8'	(3.6 x 2.4)	C 5x9	C 5x9	(C 127 x 13.4)	TS 3x3x0.250
12'x10'	(3.6 x 3.0)	C 6x10.5	C 6x10.5	(C 152 x 15.6)	TS 3.5x3.5x0.250
14'x6'	(4.2 x 1.8)	C 5x9	C 5x9	(C 127 x 13.4)	TS 3x3x0.250
14'x8'	(4.2 x 2.4)	C 6x10.5	C 6x10.5	(C 152 x 15.6)	TS 4x4x0.250
14'x10'	(4.2 x 3.0 m)	C 7x12.25	C 7x12.25	(C 178 x 18.2)	TS 5x5x0.250

TABLE 2 - OCEAN OUTLET

BOX SIZE, W x H	VERTICAL BARS, (mm)	TOP MEMBER	SIDE MEMBERS		BOTTOM MEMBER
			C	(C)	
4'x4'	(1.2 x 1.2 m)	C 5x9	C 5x9	(C 127 x 13.4)	TS 3x3x0.250
4'x6'	(1.2 x 1.8)	C 6x13	C 6x8.2	(C 152 x 15.2)	TS 4x2x0.313
4'x8'	(1.2 x 2.4)	C 8x18.75	C 8x11.5	(C 203 x 17.1)	TS 6x2x0.250
6'x4'	(1.8 x 1.2)	C 6x13	C 6x8.2	(C 152 x 15.2)	TS 4x3x0.313
6'x6'	(1.8 x 1.8)	C 6x13	C 6x8.2	(C 152 x 15.2)	TS 4x4x0.500
6'x8'	(1.8 x 2.4)	C 8x18.75	C 8x11.5	(C 203 x 17.1)	TS 6x4x0.375
6'x10'	(1.8 x 3.0)	C 9x20	C 9x13.4	(C 229 x 19.9)	TS 7x4x0.375
8'x4'	(2.4 x 1.2)	C 5x9	C 5x9	(C 127 x 13.4)	TS 3x3x0.250
8'x6'	(2.4 x 1.8)	C 6x13	C 6x8.2	(C 152 x 15.2)	TS 4x3x0.250
8'x8'	(2.4 x 2.4)	C 8x18.75	C 8x11.5	(C 203 x 17.1)	TS 6x2x0.250
8'x10'	(2.4 x 3.0)	C 9x20	C 9x13.4	(C 229 x 19.9)	TS 7x3x0.250
10'x6'	(3.0 x 1.8)	C 6x13	C 6x8.2	(C 152 x 15.2)	TS 4x4x0.313
10'x8'	(3.0 x 2.4)	C 8x18.75	C 8x11.5	(C 203 x 17.1)	TS 6x4x0.313
10'x10'	(3.0 x 3.0)	C 9x20	C 9x13.4	(C 229 x 19.9)	TS 7x3x0.313
12'x6'	(3.6 x 1.8)	C 7x14.75	C 7x9.8	(C 178 x 14.6)	TS 5x4x0.313
12'x8'	(3.6 x 2.4)	C 8x18.75	C 8x11.5	(C 203 x 17.1)	TS 6x4x0.375
12'x10'	(3.6 x 3.0)	C 9x20	C 9x13.4	(C 229 x 19.9)	TS 7x4x0.375
14'x6'	(4.2 x 1.8)	C 8x18.75	C 8x11.5	(C 203 x 17.1)	TS 6x4x0.375
14'x8'	(4.2 x 2.4)	C 8x18.75	C 8x11.5	(C 203 x 17.1)	TS 6x6x0.375
14'x10'	(4.2 x 3.0 m)	C 9x20	C 9x13.4	(C 229 x 19.9)	TS 7x5x0.500

STANDARD PLANS FOR PUBLIC WORKS CONSTRUCTION

STANDARD PLAN

SLOPED PROTECTION BARRIER

360-2

SHEET 3 OF 8

TABLE 3 - HINGES

BOX SIZE, W x H	NO. OF HINGES	HINGE SIZE
4'x4' (1.2 x 1.2 m)	2	12" (300)
4'x6' (1.2 x 1.8)	2	12" (300)
4'x8' (1.2 x 2.4)	2	12" (300)
6'x4' (1.8 x 1.2)	2	18" (450)
6'x6' (1.8 x 1.8)	2	18" (450)
6'x8' (1.8 x 2.4)	2	18" (450)
6'x10' (1.8 x 3.0)	2	18" (450)
8'x4' (2.4 x 1.2)	3	12" (300)
8'x6' (2.4 x 1.8)	3	12" (300)
8'x8' (2.4 x 2.4)	3	12" (300)
8'x10' (2.4 x 3.0)	3	12" (300)
10'x6' (3.0 x 1.8)	3	18" (450)
10'x8' (3.0 x 2.4)	3	18" (450)
10'x10' (3.0 x 3.0)	3	18" (450)
12'x6' (3.6 x 1.8)	3	24" (600)
12'x8' (3.6 x 2.4)	3	24" (600)
12'x10' (3.6 x 3.0)	3	24" (600)
14'x6' (4.2 x 1.8)	3	24" (600)
14'x8' (4.2 x 2.4)	3	24" (600)
14'x10' (4.2 x 3.0 m)	3	24" (600)

TABLE 4 - HINGE CLEARANCES (mm)

D	X	Y
4" (10)	2" (50)	3" (75)
5" (127)	2 1/2" (65)	3 1/2" (90)
6" (152)	3" (75)	4" (100)
7" (178)	3 1/2" (90)	4 1/2" (115)
8" (203)	4" (100)	5" (125)
9" (229)	4" (100)	5" (125)

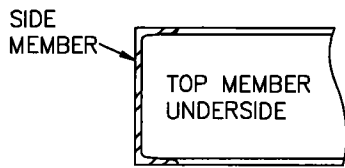
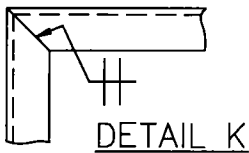
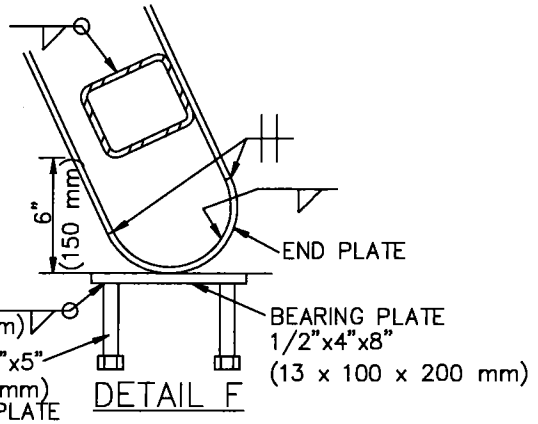
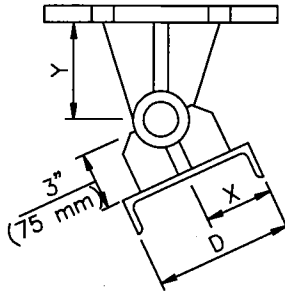

SECTION C-C

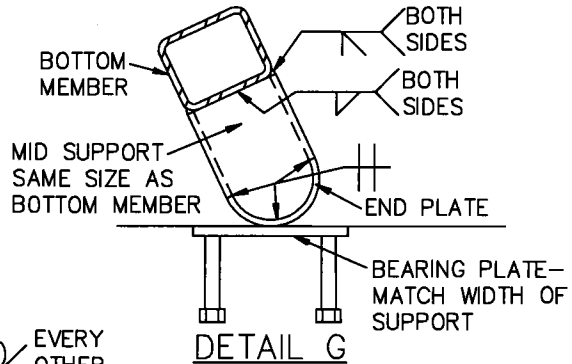

DETAIL G

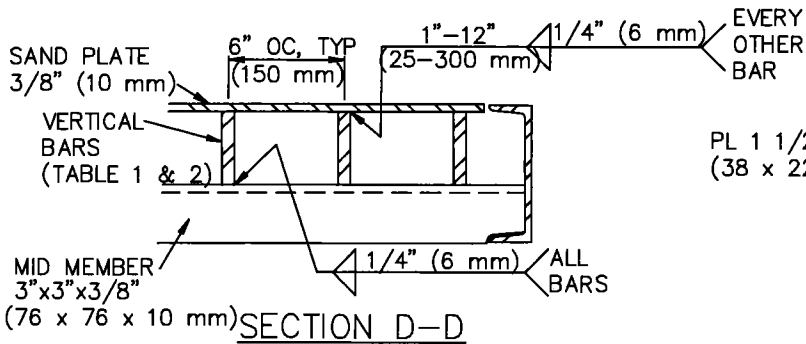

SECTION D-D

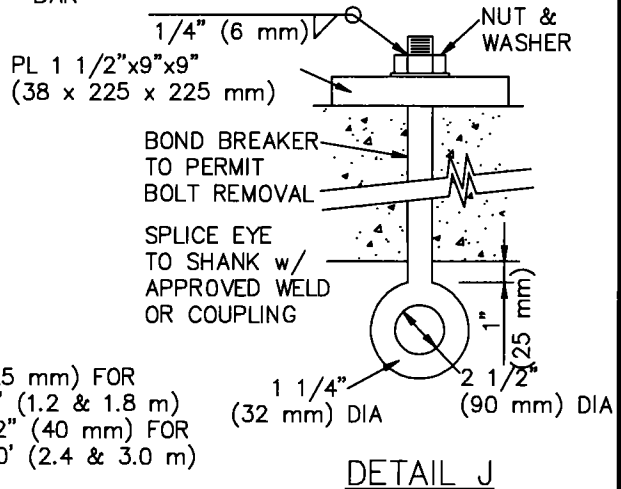

DETAIL J

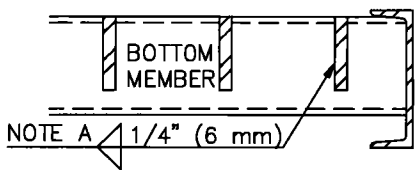

SECTION E-E

NOTE A:
 WELDS 1" (25 mm) FOR
 H = 4' & 6' (1.2 & 1.8 m)
 WELDS 1 1/2" (40 mm) FOR
 H = 8' & 10' (2.4 & 3.0 m)

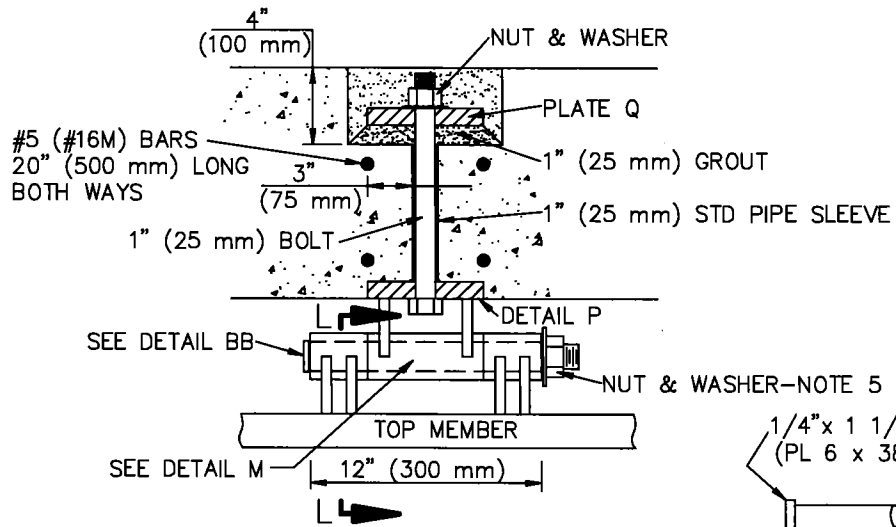

12" (300 mm) HINGE

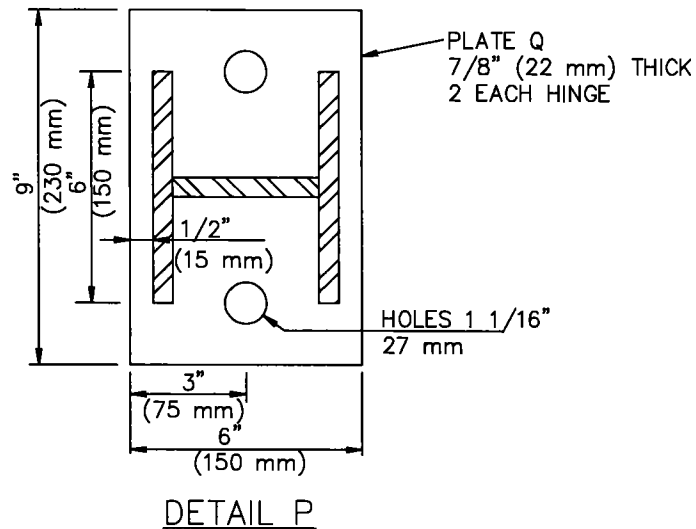
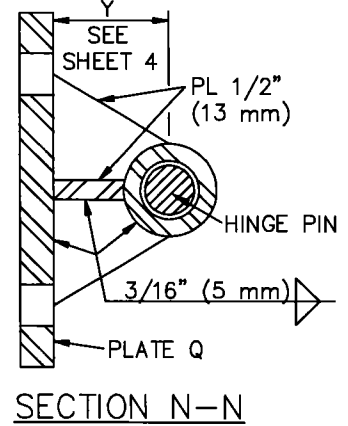
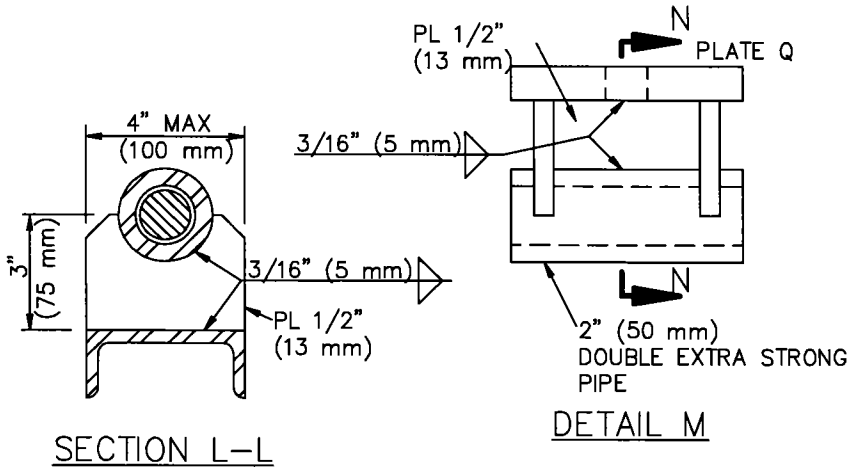
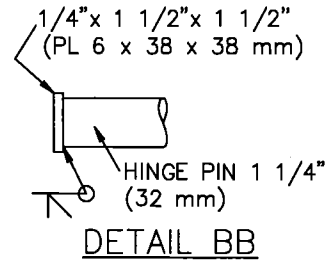

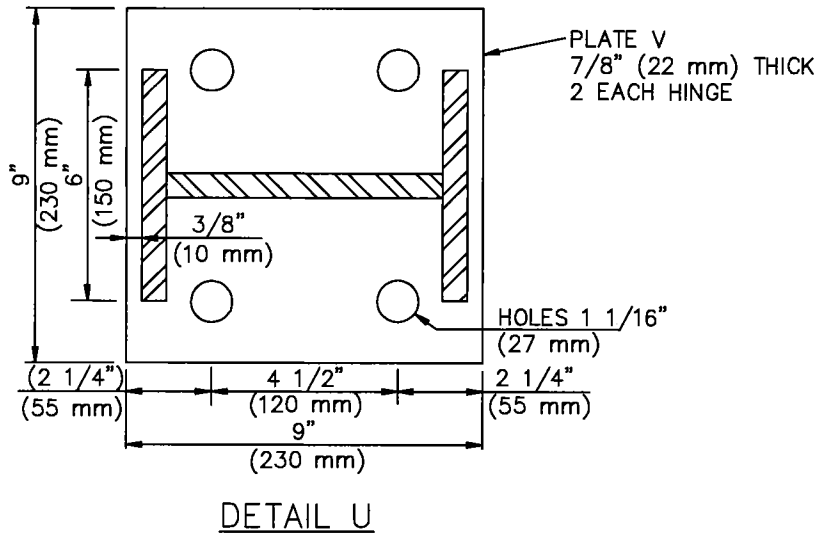
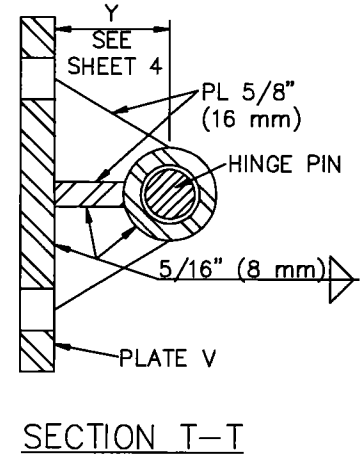
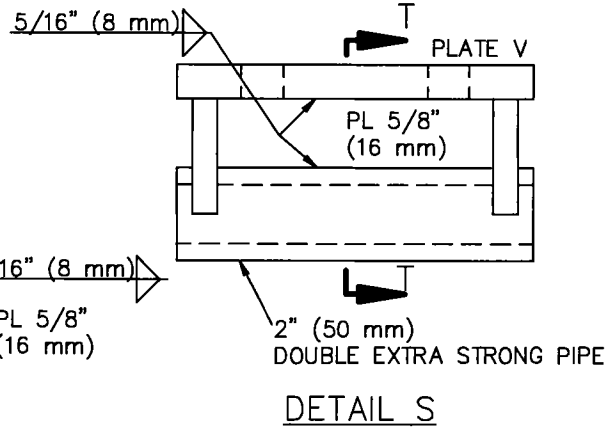
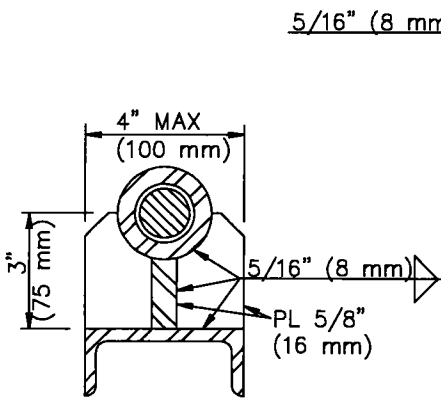
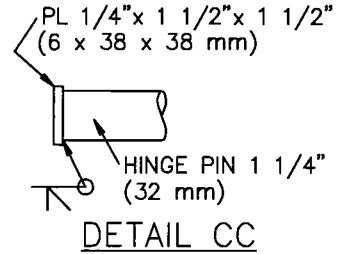
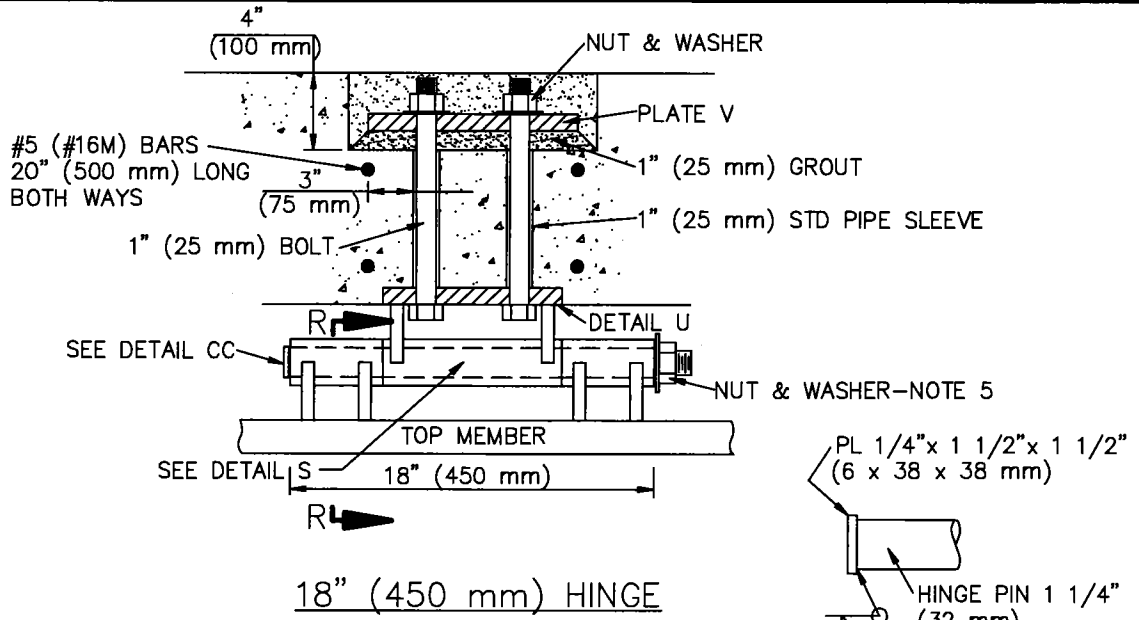

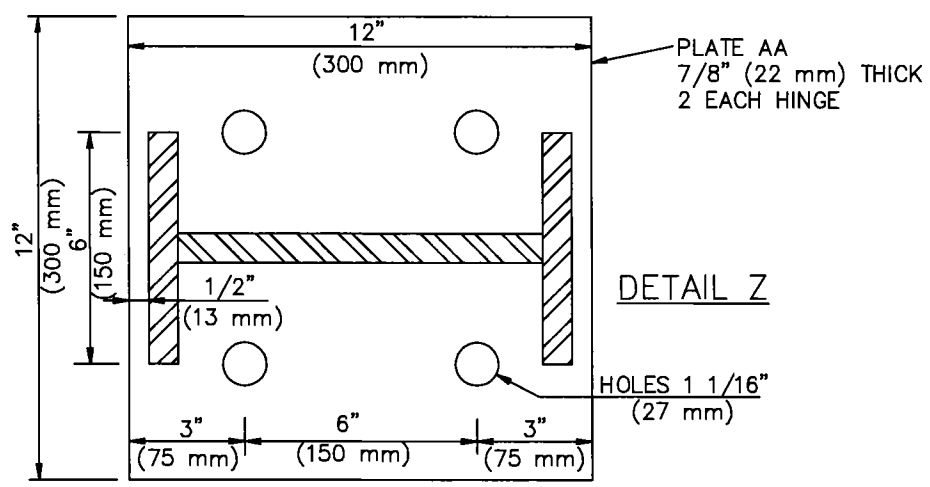
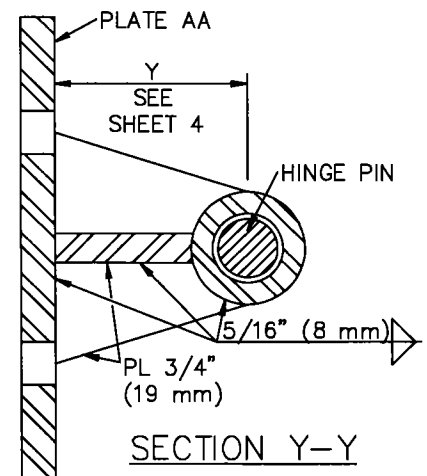
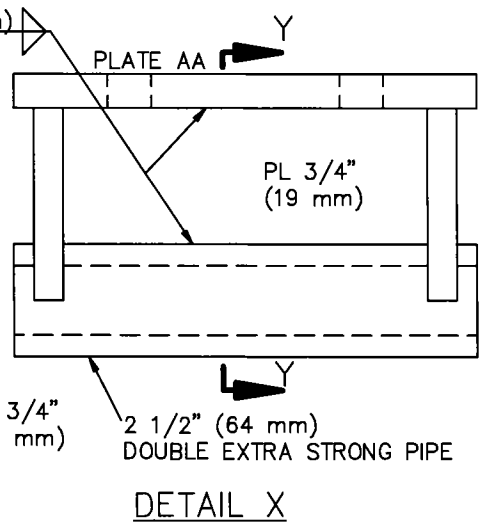
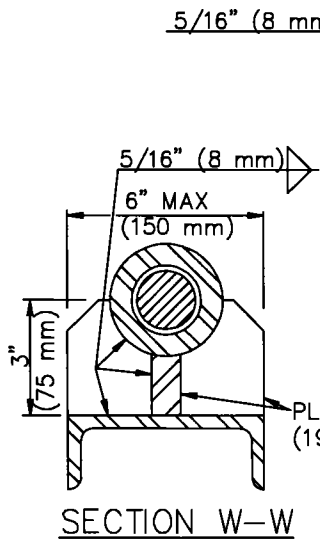
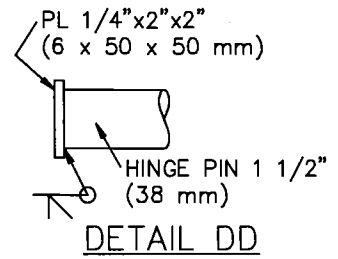
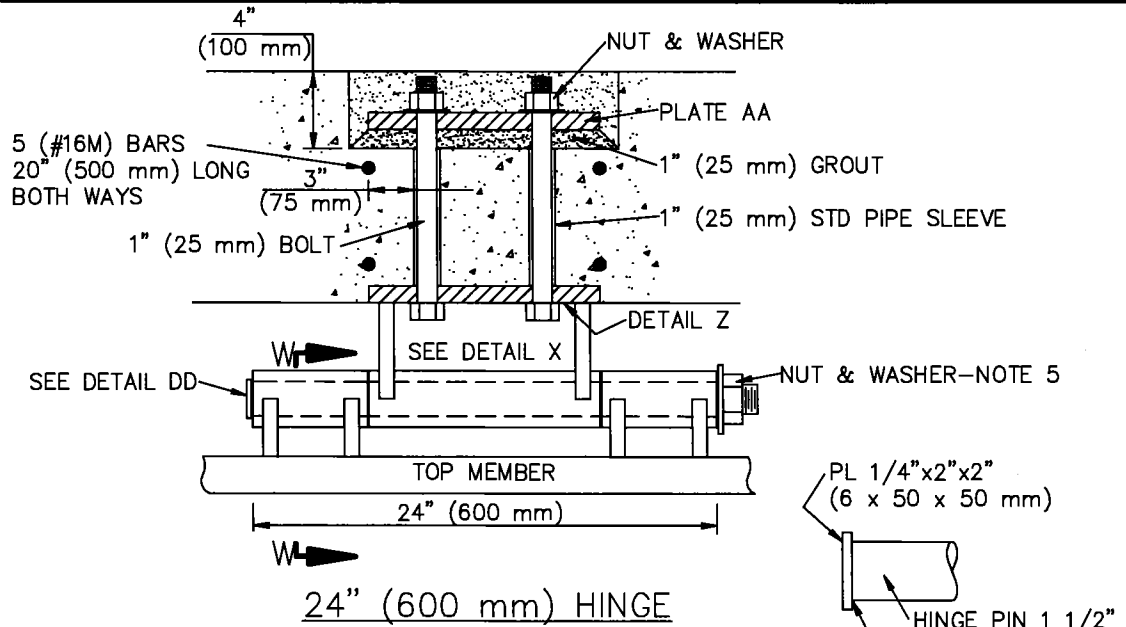

NOTES:

1. SUBMIT FABRICATION ("SHOP") DRAWINGS FOR APPROVAL PER SSPWC 2-5.3.3.
2. WHENEVER THE REINFORCED CONCRETE BOX SIZE FALLS BETWEEN SIZES SHOWN IN THE TABLES, USE THE HINGE AND MEMBER SIZING FOR THE LARGER BOX SIZE SHOWN.
3. FRAME MEMBERS SHALL BE ASTM A 36 STEEL OR BETTER.
4. HINGE ASSEMBLIES AND BEARING PADS SHALL BE STAINLESS STEEL.
5. MAKE NECESSARY MODIFICATIONS TO ALLOW THE SIMPLE REMOVAL OR INSERTION OF HINGE PINS FOR INSTALLATION OR REMOVAL OF THE PROTECTION BARRIER. THREAD THE END OF HINGE PINS SO THAT NUTS AND LOCK WASHERS ARE FLUSH WITH THE HINGE SLEEVE PIPE. DAMAGE THE THREADS BEYOND THE NUT FACE TO PREVENT LOOSENING. SEE ALSO ALTERNATE DETAIL BELOW.
6. GALVANIZE FRAME MEMBERS AFTER FABRICATION.
7. MINIMIZE OR ELIMINATE WELDING AFTER GALVANIZING. REPAIR POST-FABRICATION WELDS IN ACCORDANCE WITH SSPWC 210-3.5.
8. INSTALL A MID SUPPORT FOR BARRIERS WITH THREE HINGES.
9. INSTALL SAND PLATES AT OCEAN OUTLETS.
10. DESIGN LOADS:
 - A. INLET/OUTLET BARRIER: BULKED EQUIVALENT FLUID DENSITY = 85 PCF
 - B. OCEAN OUTLET:
 1. 1,800 PSF (86 kPa) OVER SAND PLATE AREA
 2. 600 PSF (29 kPa) OVER LOWER OPEN AREA

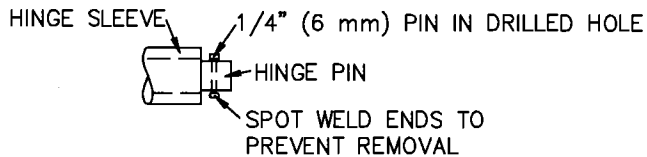

ALTERNATE HINGE PIN ATTACHMENT

USE ONLY WHERE APPROVED

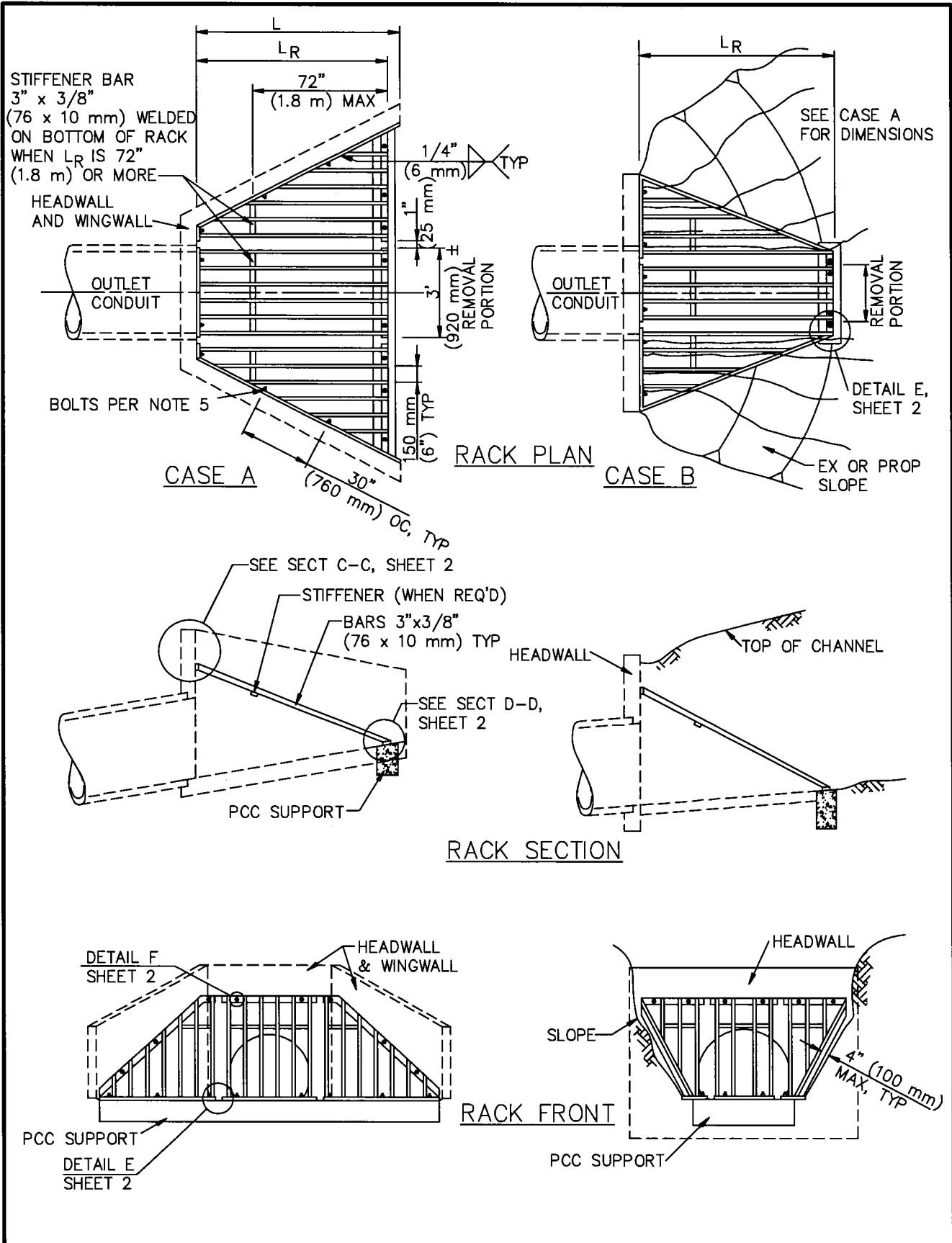

STANDARD PLANS FOR PUBLIC WORKS CONSTRUCTION

PROMULGATED BY THE
 PUBLIC WORKS STANDARDS INC.
 GREENBOOK COMMITTEE
 1993
 REV. 2005, 2009

TRASH RACK (INCLINED)

USE WITH STANDARD SPECIFICATIONS FOR PUBLIC WORKS CONSTRUCTION

STANDARD PLAN

361-2

SHEET 1 OF 2

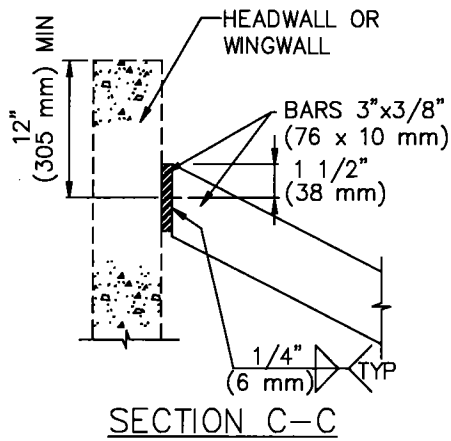

SECTION C-C

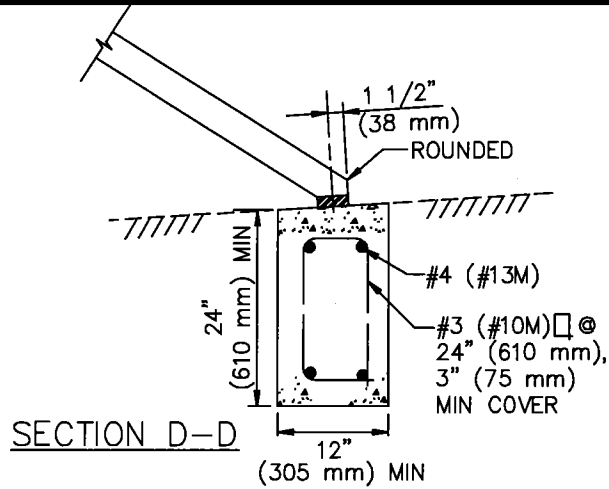

SECTION D-D

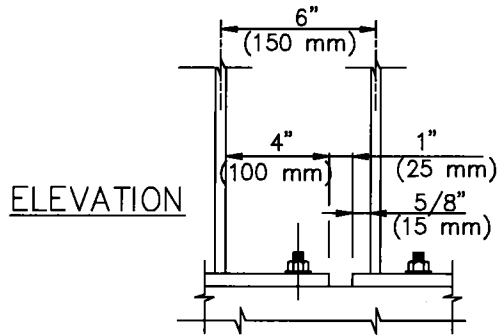

ELEVATION

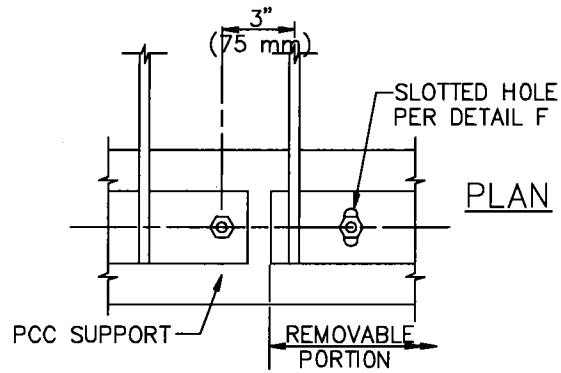

PLAN

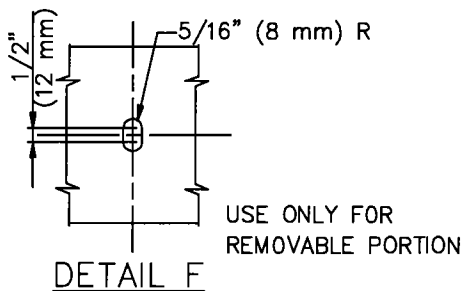

DETAIL F

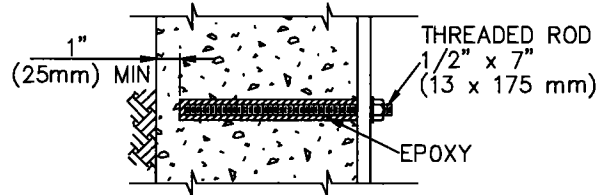

RETROFIT ATTACHMENT

NOTES

1. MAXIMUM SIZE OF OUTLET FOR THIS RACK IS 48" (1200 mm) PIPE OR 48" (1.2 m) WIDE RCB. MAXIMUM LENGTH OF RACK L_R IS 10'-0" (3 m).
2. ADJUST L_R SO THAT THE SLOPE OF THE RACK IS APPROXIMATELY 2 HORIZONTAL TO 1 VERTICAL.
3. THE PCC SUPPORT IS NOT NEEDED IF THE INLET STRUCTURE HAS A SUITABLE CUTOFF WALL. THE PCC SUPPORT SHALL NOT REPLACE THE CUTOFF WALL.
4. GALVANIZE RACK AFTER FABRICATION.
5. BOLTS SHALL BE 1/2"x7" (13 x 175 mm). BOLTS FOR REMOVABLE PORTION SHALL BE STAINLESS STEEL. PROVIDE WASHERS AT EACH BOLT.
6. SUBMIT SHOP DRAWINGS PER SSPWC 2-5.3.3. FOR RETROFIT WORK, INCLUDE DETAILS FOR ATTACHMENT TO EXISTING STRUCTURE.

STANDARD PLANS FOR PUBLIC WORKS CONSTRUCTION

STANDARD PLAN

TRASH RACK (INCLINED)

361-2

SHEET 2 OF 2

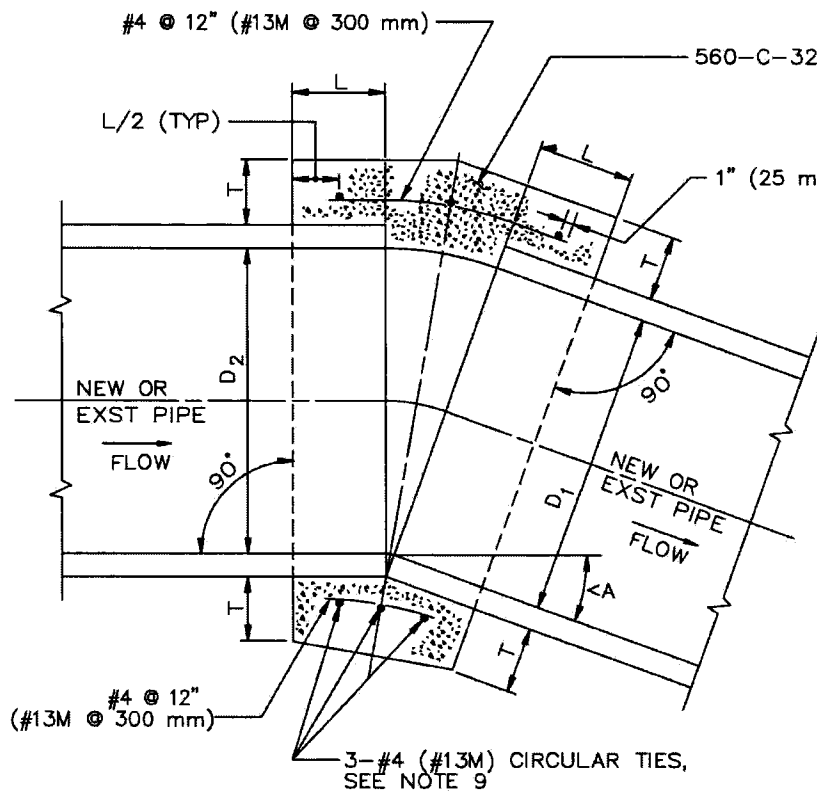

D	L	T
12" (300 mm)	12" (300 mm)	4" (100 mm)
18" (450 mm)	12" (300 mm)	5" (125 mm)
24" (600 mm)	12" (300 mm)	6" (150 mm)
30" (750 mm)	18" (450 mm)	7" (175 mm)
36" (900 mm)	18" (450 mm)	9" (225 mm)
42" (1050 mm)	18" (450 mm)	9" (225 mm)
48" (1200 mm)	18" (450 mm)	10" (250 mm)
57" (1425 mm)	18" (450 mm)	10" (250 mm)
60" (1500 mm)	21" (525 mm)	11" (275 mm)
66" (1650 mm)	21" (525 mm)	11" (275 mm)
72" (1800 mm)	24" (600 mm)	12" (300 mm)

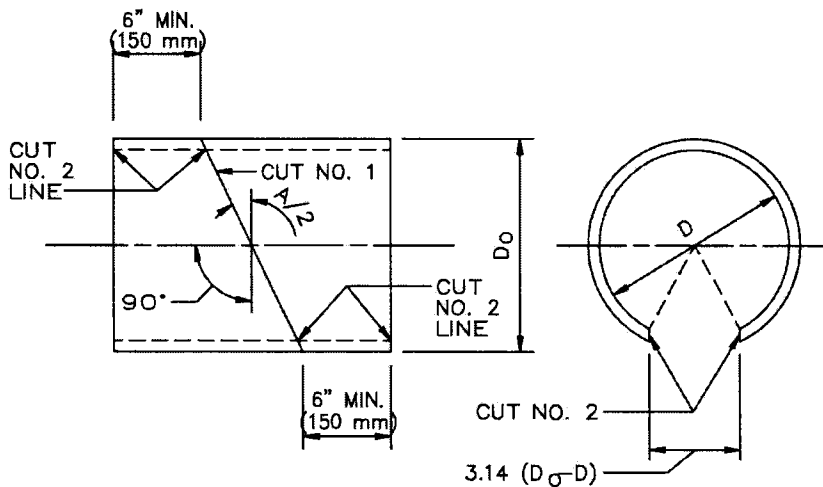

DETAIL "A" (SEE NOTE 10)
SONO-TUBE, OR EQUAL, INTERIOR FORM

CUT NO. 1: SAW THE TUBE AT AN ANGLE OF A/2 WITH THE TRANSVERSE PLANE. REVERSE ONE SECTION AND TAPE BOTH SECTIONS TOGETHER FORMING THE DEFLECTION ANGLE A.
CUT NO. 2: SAW THE TUBE LONGITUDINALLY REMOVING A STRIP 3.14 (D₀-D) WIDE ON THE SIDE OPPOSITE THE OPEN JOINT. BEND THE ENDS OF THE CUT TOGETHER AND INSERT THE TUBE IN THE PIPE.

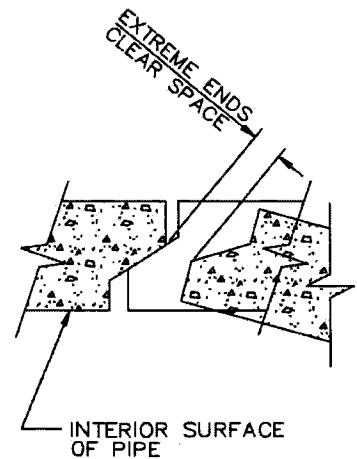

DETAIL "B"
TYPICAL JOINT FOR
REINFORCED CONCRETE PIPE

STANDARD PLANS FOR PUBLIC WORKS CONSTRUCTION

PROMULGATED BY THE
PUBLIC WORKS STANDARDS INC.
GREENBOOK COMMITTEE
1992
REV. 1996, 1997, 1999, 2009

CONCRETE COLLAR FOR RCB
12" (300 mm) THROUGH 72" (1800 mm)

STANDARD PLAN

380-4

USE WITH STANDARD SPECIFICATIONS FOR PUBLIC WORKS CONSTRUCTION

SHEET 1 OF 2

NOTES

1. A CONCRETE COLLAR IS REQUIRED WHERE THE CHANGE IN GRADE EXCEEDS 10%.
2. FOR CURVE JOINTS (SEE DETAIL B, SHEET 1)
 IF THE EXTREME ENDS OF THE PIPE LEAVE A CLEAR SPACE THAT IS GREATER THAN 1" (25 mm), BUT IS LESS THAN 3" (75 mm) A CONCRETE COVER IS REQUIRED IN ACCORDANCE WITH SSPWC 306-1.2.4.
 IF THE EXTREME ENDS OF THE PIPE LEAVE A CLEAR SPACE THAT IS EQUAL TO OR GREATER THAN 3" (75 mm), BUT LESS THAN 6" (150 mm), A CONCRETE COLLAR IS REQUIRED. IF THE CLEAR SPACE IS 6" (150 mm) OR GREATER, A TRANSITION STRUCTURE IS REQUIRED.
3. CONCRETE COLLAR SHALL NOT BE USED FOR A SIZE CHANGE ON THE MAIN LINE.
4. CONNECTOR PIPES
 - A. WHERE PIPES OF DIFFERENT DIAMETERS ARE JOINED WITH A CONCRETE COLLAR, L AND T SHALL BE THOSE OF THE LARGER PIPE. $D=D_1$ OR D_2 , WHICHEVER IS GREATER.
 - B. WHEN D_1 IS EQUAL TO OR LESS THAN D_2 , JOIN INVERTS AND WHEN D_1 IS GREATER THAN D_2 , JOIN SOFFITS.
5. FOR PIPE LARGER THAN 72" (1800 mm) SPECIAL COLLAR DETAILS ARE REQUIRED.
6. FOR PIPE SIZE NOT LISTED USE NEXT SIZE LARGER.
7. REINFORCEMENT SHALL CONFORM TO ASTM A 615 (A 615 M) GRADE 40 (300).
8. WHERE REINFORCING IS REQUIRED THE DIAMETER OF THE CIRCULAR TIES SHALL BE $D+(2X \text{ WALL THICKNESS}) + T$.
9. REINFORCING SHALL BE USED WHERE THE PIPE DIAMETER IS GREATER THAN 21" (525 mm) AND ON ALL PIPES WHERE THE SPACES BETWEEN THE EXTREME OUTER ENDS IS 3" (75 mm) OR LARGER.

CIRCULAR TIES:

PIPE DIAMETER	NO. OF CIRCULAR TIES
21" (525 mm) OR LESS	3
24" (600 mm) TO 30" (750 mm)	3
33" (825 mm) TO 57" (1425 mm)	4
60" (1500 mm) TO 72" (1800 mm)	5

WHERE THE SPACE BETWEEN PIPE ENDS EXCEEDS 3" (75 mm), THE NUMBER OF CIRCULAR TIES SHALL BE INCREASED TO MAINTAIN AN APPROXIMATE SPACING OF 6" (150 mm) O.C.

10. WHERE THE PIPE IS 21" (525 mm) OR LESS IN DIAMETER AN INTERIOR FORM OF UNSEALED SONO-TUBE OR EQUAL SHALL BE USED TO PROVIDE A SMOOTH INTERIOR JOINT. THE PAPER FORM MAY BE LEFT IN PLACE (SEE DETAIL A). WHEN THE PIPE IS 24" (600 mm) OR LARGER A REMOVABLE INTERIOR FORM SHALL BE USED OR THE INTERIOR JOINT SHALL BE COMPLETELY FILLED WITH MORTAR AND NEATLY POINTED.

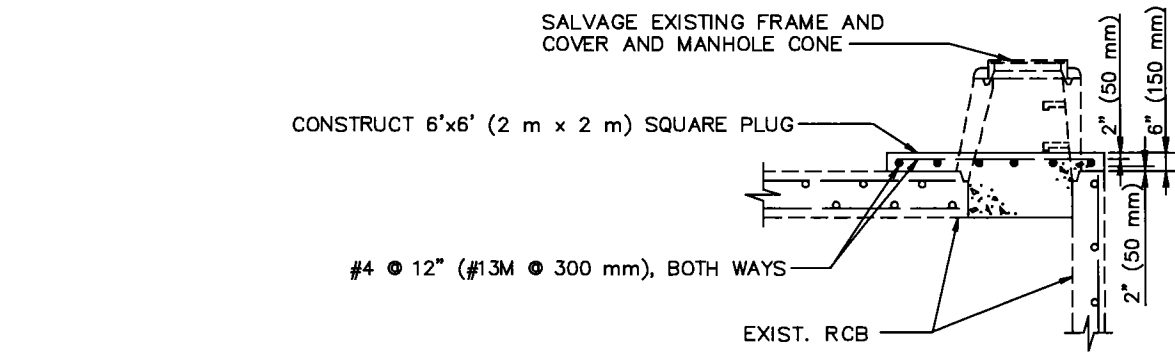

MANHOLE ABANDONMENT SEAL FOR RCB

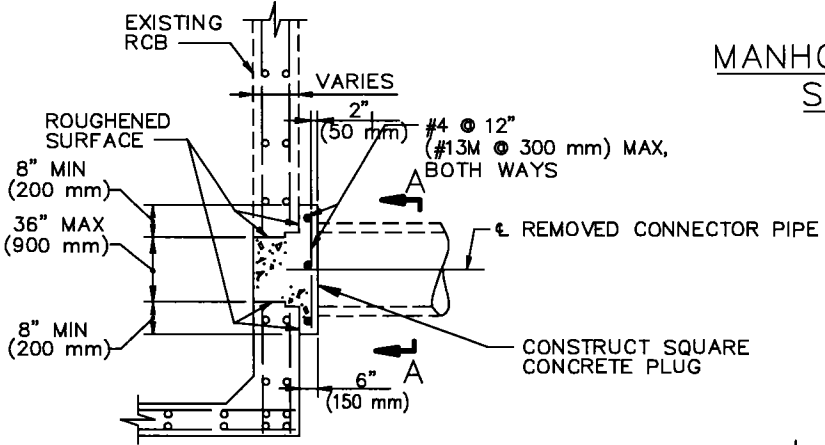

ABANDONMENT SEAL FOR RCB INLET

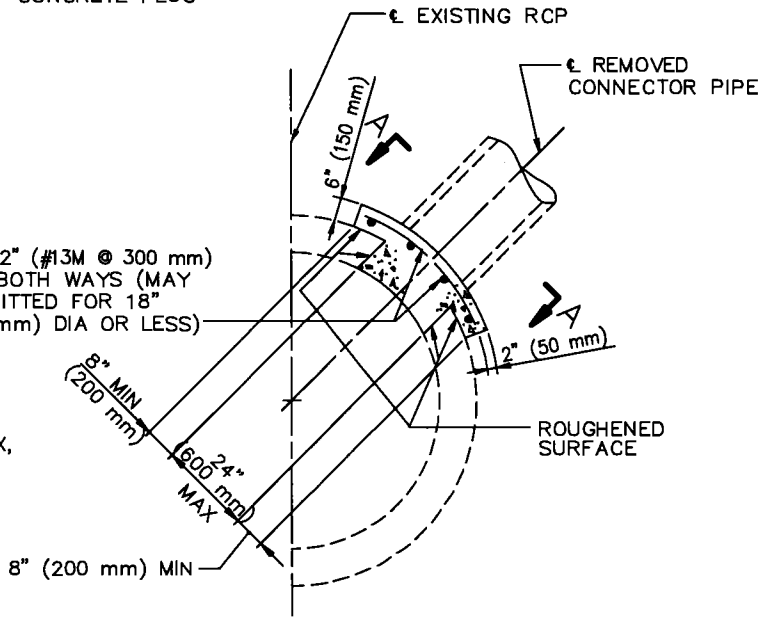

ABANDONMENT SEAL FOR RCP INLET

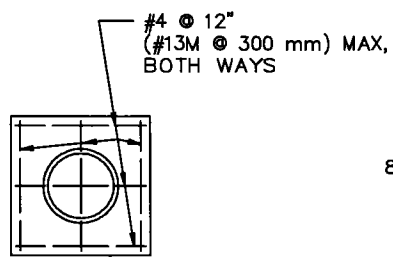

SECTION A-A

STANDARD PLANS FOR PUBLIC WORKS CONSTRUCTION		
PROMULGATED BY THE PUBLIC WORKS STANDARDS INC. GREENBOOK COMMITTEE 1984 REV. 1996, 2009	<h2 style="margin: 0;">ABANDONMENT SEALS FOR MANHOLES AND INLETS</h2>	STANDARD PLAN <h1 style="margin: 0;">381-2</h1>
USE WITH STANDARD SPECIFICATIONS FOR PUBLIC WORKS CONSTRUCTION		
		SHEET 1 OF 1

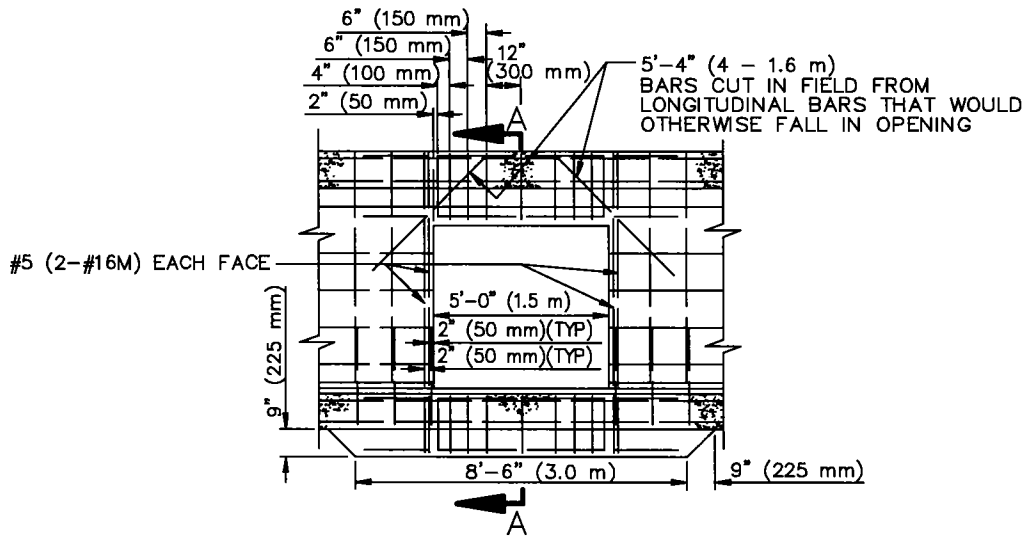

ELEVATION

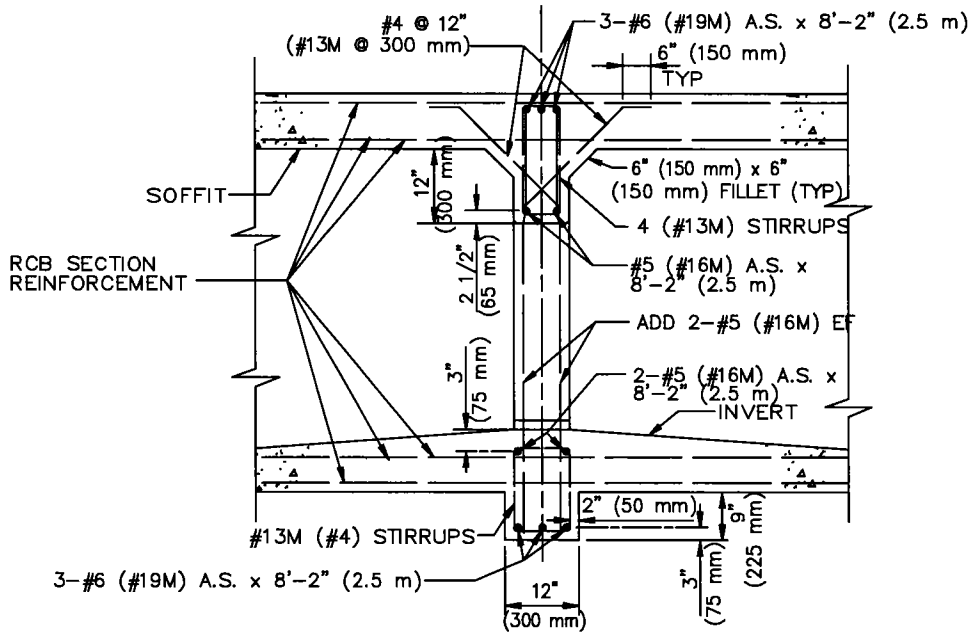

SECTION A-A

STANDARD PLANS FOR PUBLIC WORKS CONSTRUCTION

PROMULGATED BY THE
PUBLIC WORKS STANDARDS INC.
GREENBOOK COMMITTEE
1984
REV. 1996, 2009

WINDOW DETAILS FOR
MULTIPLE RCB STRUCTURES

USE WITH STANDARD SPECIFICATIONS FOR PUBLIC WORKS CONSTRUCTION

STANDARD PLAN

382-2

SHEET 1 OF 2

NOTES

1. THIS STRUCTURE MAY BE USED WHERE:
 - a. DEPTH OF COVER DOES NOT EXCEED 10' (3.0 m).
 - b. CLEAR SPAN OF ONE BARREL DOES NOT EXCEED 12' (3.6 m).
WHEN THESE LIMITS ARE EXCEEDED, WINDOW OPENING DETAILS SHALL BE AS SHOWN ON PLANS.
2. LONGITUDINAL BARS SHALL BE CUT IN THE FIELD 2" (50 mm) FROM OPENING.
3. ROUND ALL EDGES TO 2" (50 mm) RADIUS.
4. NO TRANSVERSE CONSTRUCTION JOINT SHALL BE PLACED WITHIN 5'-0" (1.5 m) OF WINDOW.

STANDARD PLANS FOR PUBLIC WORKS CONSTRUCTION

**WINDOW DETAILS FOR
MULTIPLE RCB STRUCTURES**

STANDARD PLAN

382-2

SHEET 2 OF 2

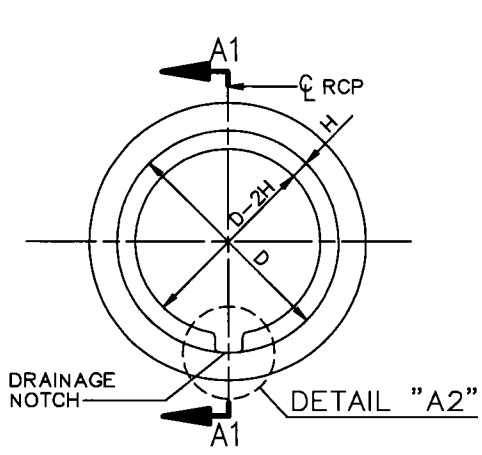

NOTE:
PLATE AND ANCHOR BOLTS NOT SHOWN.

PRECAST RCP SECTION
LOOKING UPSTREAM

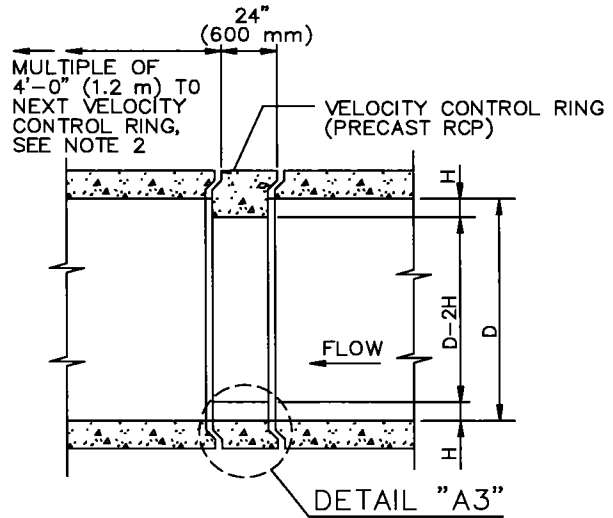

SECTION A1-A1

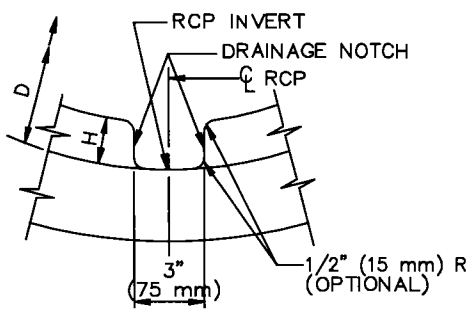

DETAIL "A2"

NOTE:
PLATE AND ANCHOR BOLTS NOT SHOWN.

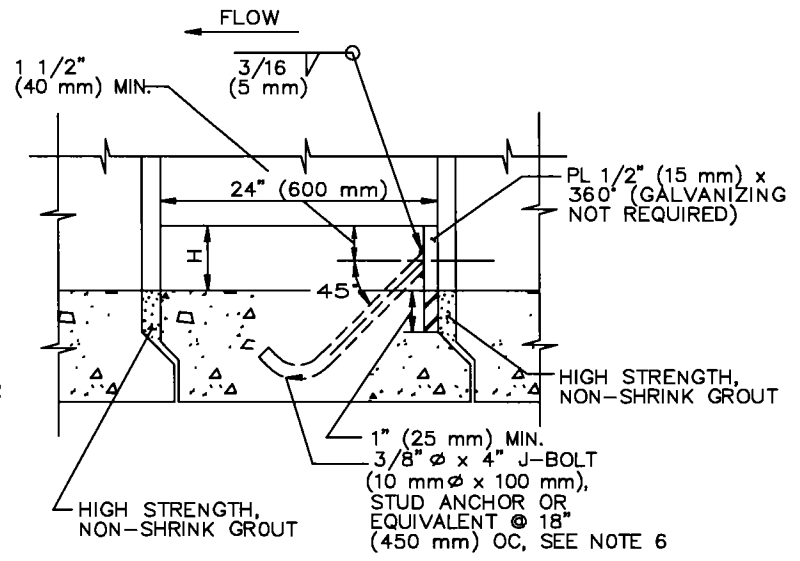

DETAIL "A3"

STANDARD PLANS FOR PUBLIC WORKS CONSTRUCTION		
PROMULGATED BY THE PUBLIC WORKS STANDARDS INC. GREENBOOK COMMITTEE 1993 REV. 1995, 2009	<h2 style="margin: 0;">VELOCITY CONTROL RING PRECAST RCP SECTION</h2>	STANDARD PLAN <b style="font-size: 1.5em;">383-2 SHEET 1 OF 2
USE WITH STANDARD SPECIFICATIONS FOR PUBLIC WORKS CONSTRUCTION		

NOTES

1. DRAINAGE NOTCH OF VELOCITY CONTROL PRECAST SECTIONS SHALL BE PLACED ON THE RCP INVERT AND CENTERED ON THE RCP CENTERLINE.
2. THE LOCATION AND SPACING OF THE VELOCITY CONTROL RINGS ARE SHOWN ON THE PLANS. THE SPACING BETWEEN THE RINGS UPSTREAM TO DOWNSTREAM SHALL BE A MULTIPLE OF 4'-0" (1.2 m).
3. PRECAST RCP VELOCITY CONTROL RINGS SHALL BE MANUFACTURED PER SSPWC 207-2. REINFORCING STEEL CAGES SHALL BE THE SAME AS THAT OF THE ADJACENT RCP EXCEPT THAT AN ADDITIONAL CAGE MAY BE ADDED. THE RING NEED NOT BE D-LOAD TESTED.
4. VALUES D AND H ARE SHOWN ON THE PLANS. THE VALUE H SHALL BE A MULTIPLE OF 1 1/2" (37.5 mm).
5. THE MINIMUM INSIDE DIAMETER (D-2H) SHALL BE 36" (900 mm).
6. #3 (#10M) REINFORCING STEEL BARS 12" (300 mm) LONG WELDED TO THE REINFORCING CAGES MAY BE USED IN PLACE OF THE J BOLTS OR STUD ANCHORS.
7. CONCRETE STRENGTH FOR VELOCITY RINGS SHALL BE 5,000 PSI (35 MPa) AT 28 DAYS.

STANDARD PLANS FOR PUBLIC WORKS CONSTRUCTION

STANDARD PLAN

**VELOCITY CONTROL RING
PRECAST RCB SECTION**

383-2

SHEET 2 OF 2

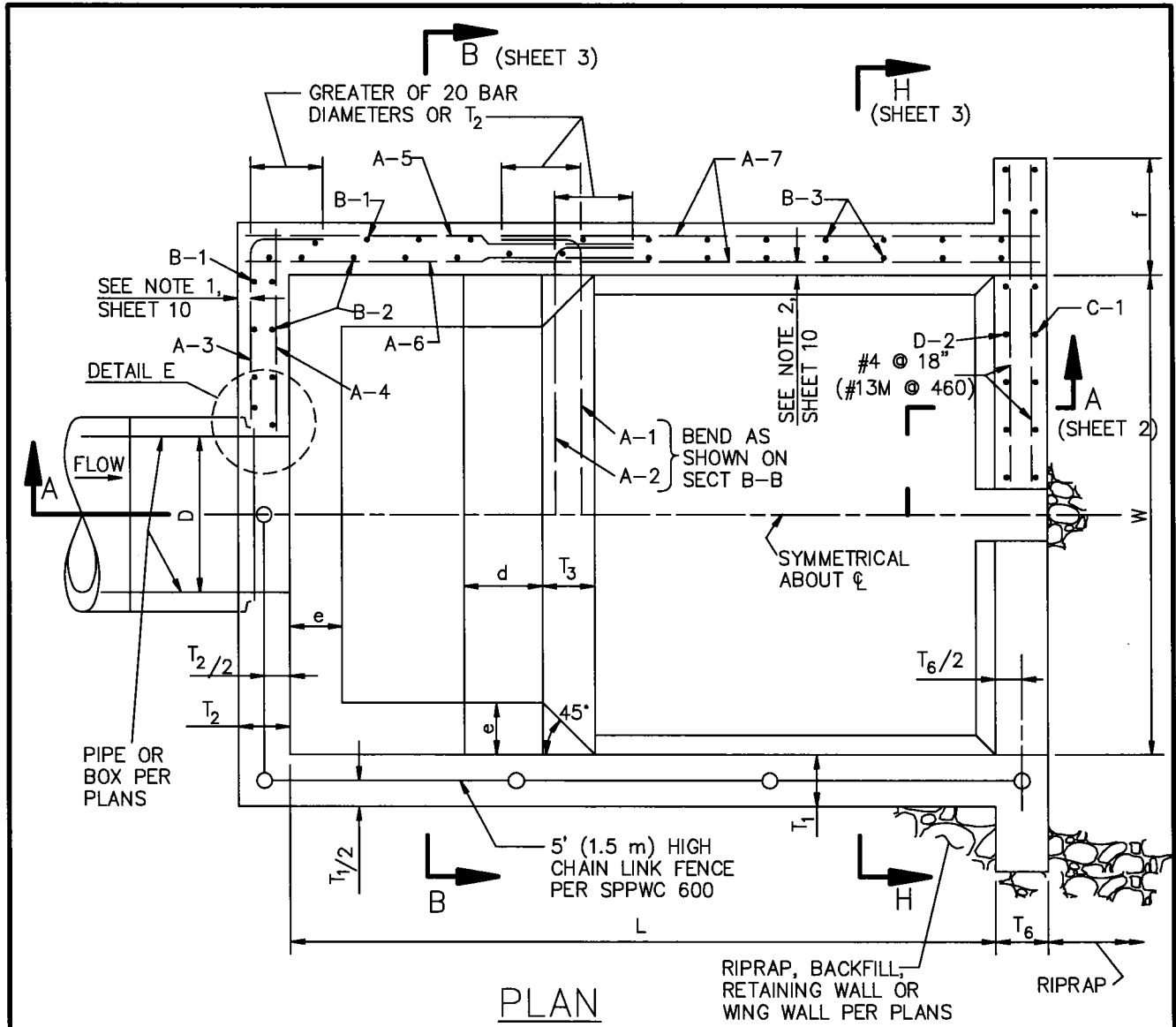

PLAN

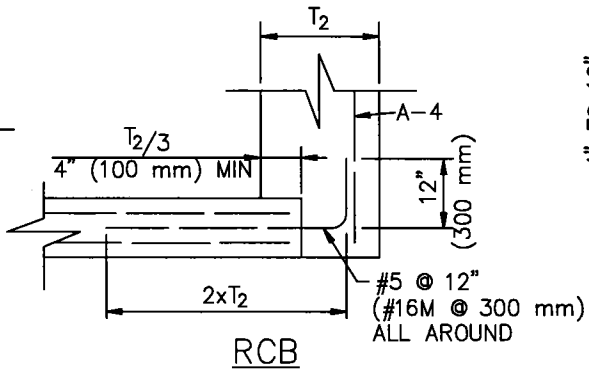
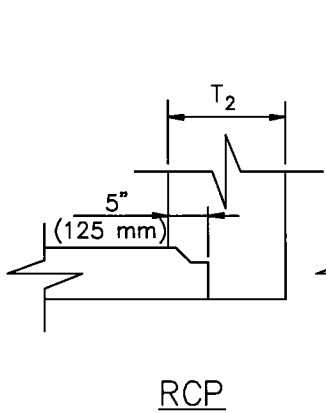

DETAIL E

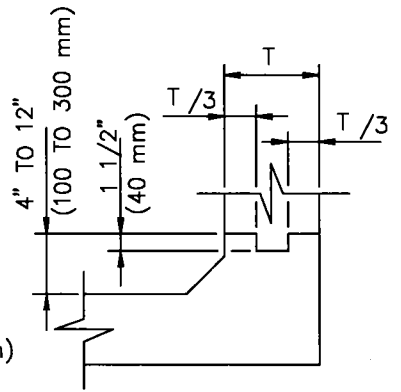

STANDARD PLANS FOR PUBLIC WORKS CONSTRUCTION		
PROMULGATED BY THE PUBLIC WORKS STANDARDS INC. GREENBOOK COMMITTEE 1993 REV. 2005, 2009	ENERGY DISSIPATOR – IMPACT BASIN WITH VERTICAL BAFFLE WALL	STANDARD PLAN 384-3 SHEET 1 OF 10
USE WITH STANDARD SPECIFICATIONS FOR PUBLIC WORKS CONSTRUCTION		

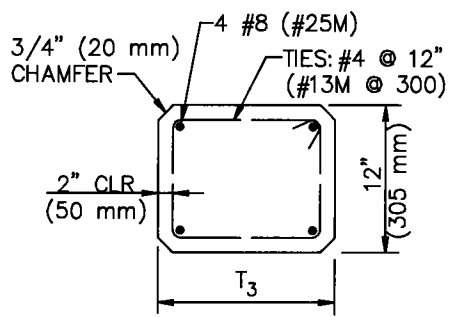
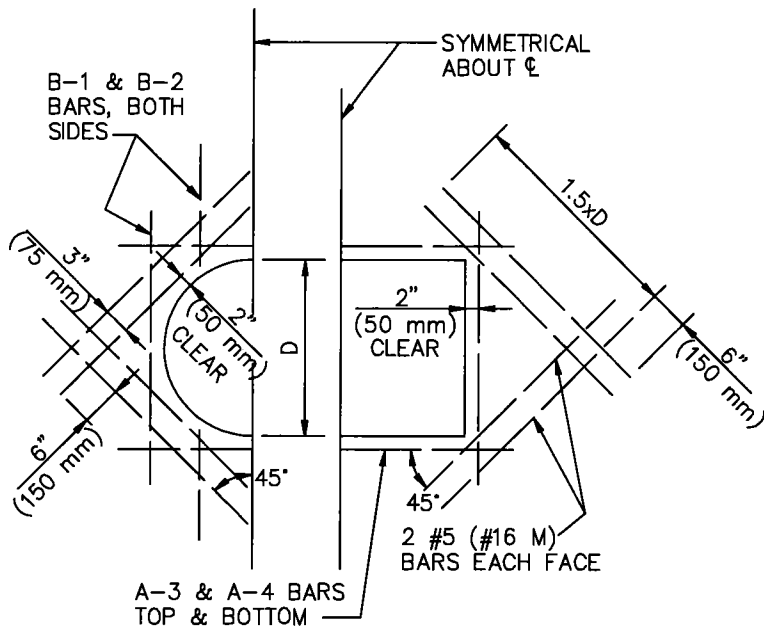
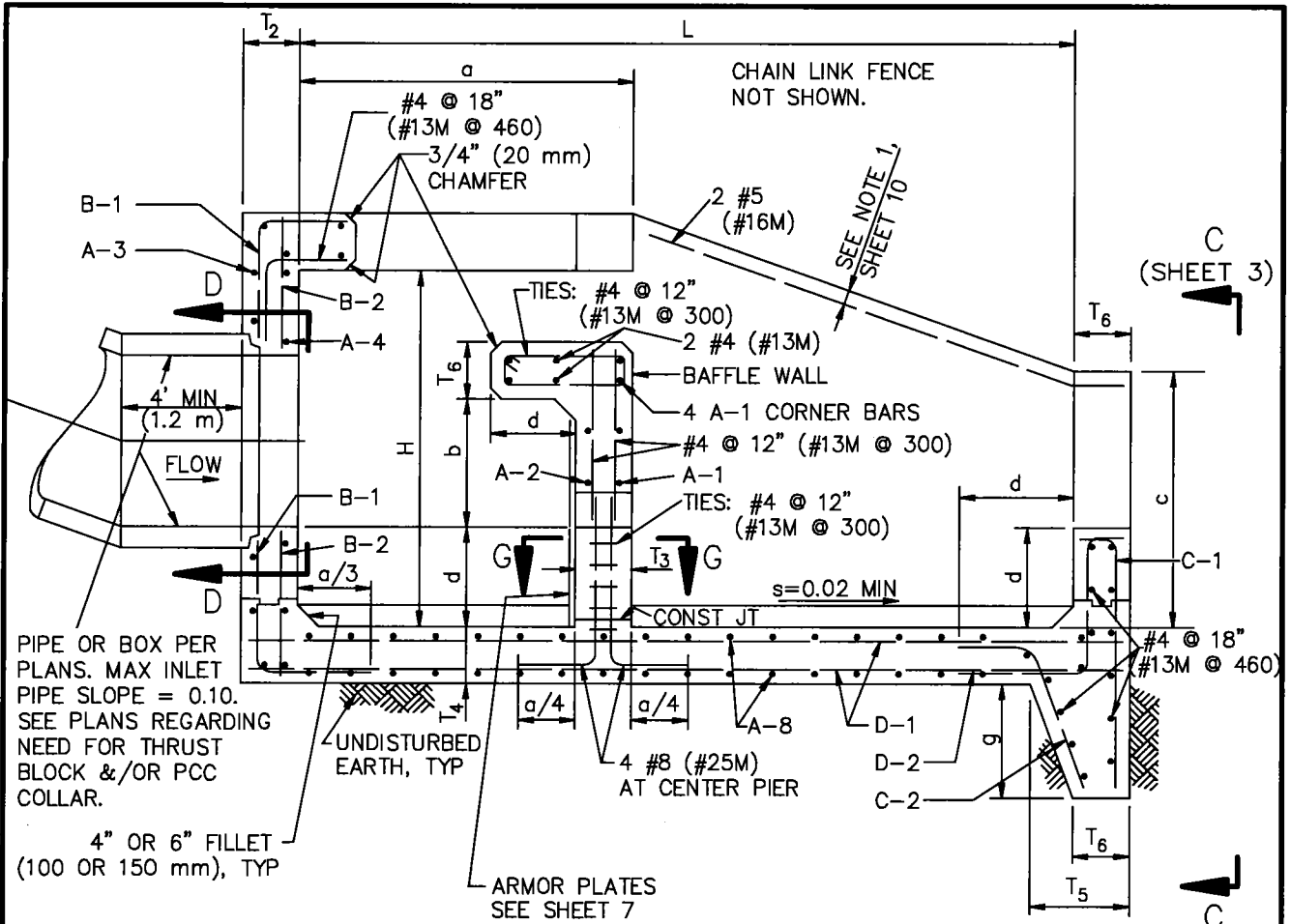

NOTE: ARMOR PLATE NOT SHOWN.

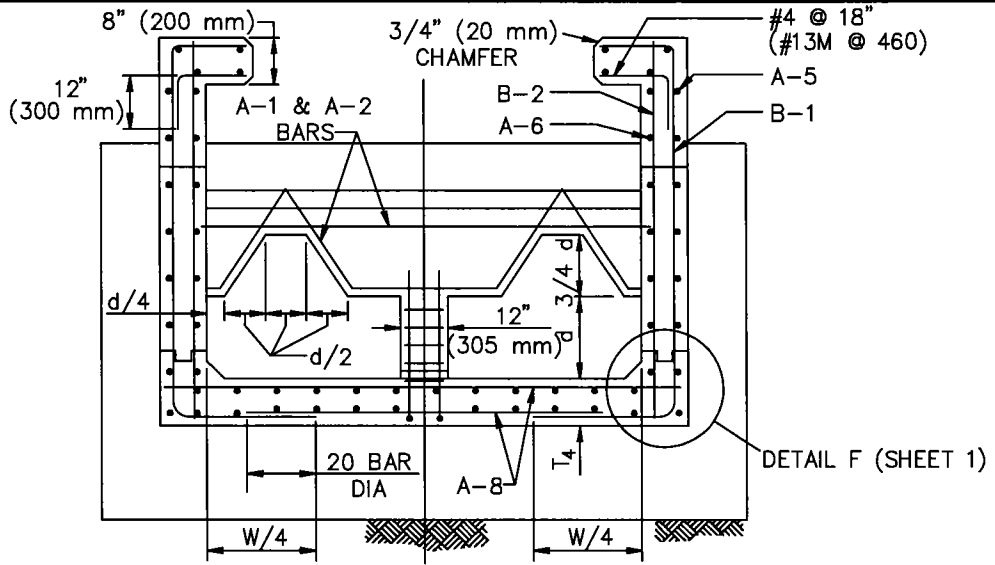

SECTION B-B (SHEET 1)

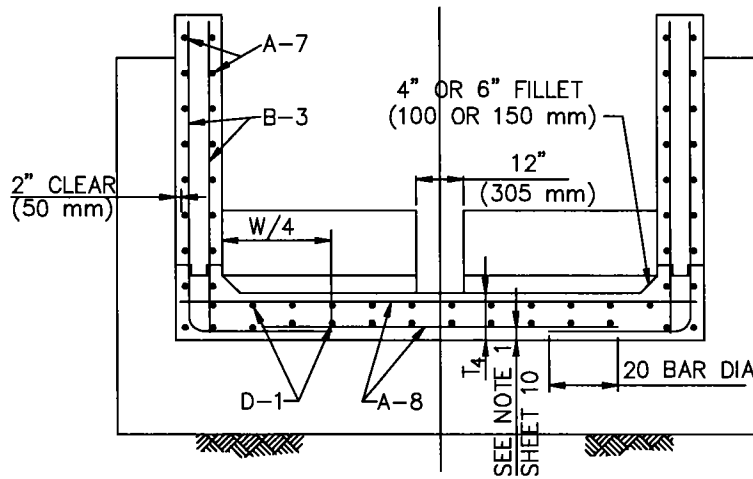

SECTION H-H (SHEET 1)

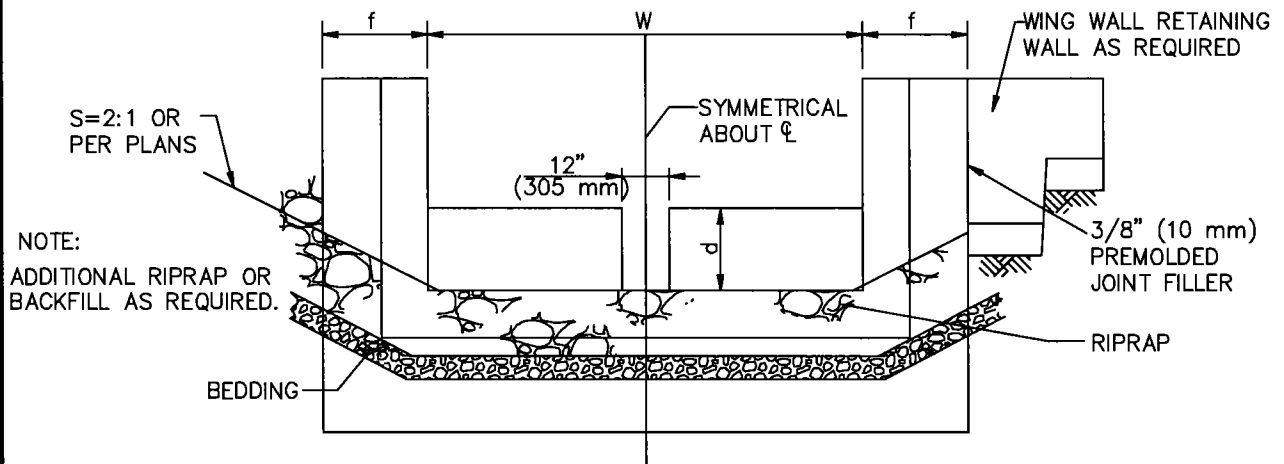

SECTION C-C (SHEET 2)

*SEE NOTES, SHEET 10

DIMENSIONS	WIDTH	(4'-0") (1220)	6'-0" (1830)	8'-0" (2440)
	H	(3'-0") (910)	4'-6" (1370)	6'-0" (1830)
	L	(5'-6") (1680)	8'-0" (2440)	11'-0" (3510)
	a	(2'-0") (610)	3'-0" (910)	4'-0" (1220)
	b	(1'-6") (460)	2'-3" (690)	3'-0" (910)
	c	(2'-0") (610)	3'-0" (910)	4'-0" (1220)
	d	(0'-8") (200)	1'-0" (300)	1'-4" (410)
	e	(0'-4") (100)	0'-6" (150)	0'-8" (200)
	f	(2'-0") (610)	2'-0" (610)	2'-0" (610)
	g	(3'-0") (910)	3'-0" (910)	3'-0" (910)
T1*	(8") (200)	8" (200)	8" (200)	
T2	(8") (200)	8" (200)	8" (200)	
T3	(8") (200)	8" (200)	8" (200)	
T4*	(8") (200)	8" (200)	8" (200)	
T5	(9") (230)	9" (230)	9" (230)	
T6	(9") (230)	9" (230)	9" (230)	
WORKING STRESS DESIGN				
A-1	#4 @ 12" (#13M @ 300)	#4 @ 12" (#13M @ 300)	#5 @ 12" (#16M @ 300)	
A-2	#4 @ 12" (#13M @ 300)	#4 @ 12" (#13M @ 300)	#5 @ 12" (#16M @ 300)	
A-3	#4 @ 18" (#13M @ 460)	#4 @ 18" (#13M @ 460)	#4 @ 18" (#13M @ 460)	
A-4	#4 @ 18" (#13M @ 460)	#4 @ 18" (#13M @ 460)	#4 @ 18" (#13M @ 460)	
A-5	#4 @ 18" (#13M @ 460)	#4 @ 18" (#13M @ 460)	#4 @ 18" (#13M @ 460)	
A-6	#4 @ 12" (#13M @ 300)	#4 @ 12" (#13M @ 300)	#5 @ 12" (#16M @ 300)	
A-7	#4 @ 12" (#13M @ 300)	#4 @ 12" (#13M @ 300)	#4 @ 12" (#13M @ 300)	
A-8	#4 @ 12" (#13M @ 300)	#4 @ 12" (#13M @ 300)	#4 @ 12" (#13M @ 300)	
B-1	#4 @ 12" (#13M @ 300)	#4 @ 12" (#13M @ 300)	#4 @ 12" (#13M @ 300)	
B-2	#4 @ 12" (#13M @ 300)	#4 @ 12" (#13M @ 300)	#4 @ 12" (#13M @ 300)	
B-3	#4 @ 12" (#13M @ 300)	#4 @ 12" (#13M @ 300)	#4 @ 12" (#13M @ 300)	
C-1	#4 @ 18" (#13M @ 460)	#4 @ 18" (#13M @ 460)	#4 @ 18" (#13M @ 460)	
C-2	#4 @ 18" (#13M @ 460)	#4 @ 18" (#13M @ 460)	#4 @ 18" (#13M @ 460)	
D-1	#4 @ 12" (#13M @ 300)	#4 @ 12" (#13M @ 300)	#4 @ 12" (#13M @ 300)	
D-2	#4 @ 18" (#13M @ 460)	#4 @ 18" (#13M @ 460)	#4 @ 18" (#13M @ 460)	
STRENGTH DESIGN				
A-1	#4 @ 12" (#13M @ 300)	#4 @ 12" (#13M @ 300)	#4 @ 12" (#13M @ 300)	
A-2	#4 @ 12" (#13M @ 300)	#4 @ 12" (#13M @ 300)	#4 @ 12" (#13M @ 300)	
A-3	#4 @ 18" (#13M @ 460)	#4 @ 18" (#13M @ 460)	#4 @ 18" (#13M @ 460)	
A-4	#4 @ 18" (#13M @ 460)	#4 @ 18" (#13M @ 460)	#4 @ 18" (#13M @ 460)	
A-5	#4 @ 18" (#13M @ 460)	#4 @ 18" (#13M @ 460)	#4 @ 18" (#13M @ 460)	
A-6	#4 @ 12" (#13M @ 300)	#4 @ 12" (#13M @ 300)	#4 @ 12" (#13M @ 300)	
A-7	#4 @ 12" (#13M @ 300)	#4 @ 12" (#13M @ 300)	#4 @ 12" (#13M @ 300)	
A-8	#4 @ 12" (#13M @ 300)	#4 @ 12" (#13M @ 300)	#4 @ 12" (#13M @ 300)	
B-1	#4 @ 12" (#13M @ 300)	#4 @ 12" (#13M @ 300)	#4 @ 12" (#13M @ 300)	
B-2	#4 @ 12" (#13M @ 300)	#4 @ 12" (#13M @ 300)	#4 @ 12" (#13M @ 300)	
B-3	#4 @ 12" (#13M @ 300)	#4 @ 12" (#13M @ 300)	#4 @ 12" (#13M @ 300)	
C-1	#4 @ 18" (#13M @ 460)	#4 @ 18" (#13M @ 460)	#4 @ 18" (#13M @ 460)	
C-2	#4 @ 18" (#13M @ 460)	#4 @ 18" (#13M @ 460)	#4 @ 18" (#13M @ 460)	
D-1	#4 @ 12" (#13M @ 300)	#4 @ 12" (#13M @ 300)	#4 @ 12" (#13M @ 300)	
D-2	#4 @ 18" (#13M @ 460)	#4 @ 18" (#13M @ 460)	#4 @ 18" (#13M @ 460)	
DESIGN LOAD, IMPACT	225 PSF (10.8 kPa)	300 PSF (14.4 kPa)	375 PSF (18.0 kPa)	

*SEE NOTES, SHEET 10

DIMENSIONS		10'-0" (3050)		12'-0" (3660)		14'-0" (4270)	
H		7'-6"	(2290)	9'-0"	(2740)	10'-6"	(3200)
L		13'-6"	(4110)	16'-0"	(4880)	18'-6"	(5640)
a		5'-0"	(1520)	6'-0"	(1830)	7'-0"	(2130)
b		3'-9"	(1140)	4'-6"	(1370)	5'-3"	(1600)
c		5'-0"	(1520)	6'-0"	(1830)	7'-0"	(2130)
d		1'-8"	(510)	2'-0"	(610)	2'-4"	(710)
e		0'-10"	(250)	1'-0"	(300)	1'-2"	(360)
f		2'-0"	(610)	2'-6"	(760)	3'-0"	(910)
g		4'-0"	(1220)	5'-0"	(1520)	5'-6"	(1680)
T1*		9"	(230)	9"	(230)	10"	(250)
T2		8"	(200)	8"	(200)	10"	(250)
T3		8"	(200)	10"	(250)	12"	(300)
T4*		8"	(200)	8.5"	(220)	8.5"	(220)
T5		9"	(230)	9"	(230)	9"	(230)
T6		9"	(230)	9"	(2300)	9"	(230)
WORKING STRESS DESIGN							
A-1	#6 @ 12"	(#19M @ 300)		#9 @ 18"	(#29M @ 460)	#8 @ 12"	(#25M @ 300)
A-2	#7 @ 12"	(#22M @ 300)		#9 @ 18"	(#29M @ 460)	#8 @ 12"	(#25M @ 300)
A-3	#4 @ 18"	(#13M @ 460)		#4 @ 18"	(#13M @ 460)	#4 @ 12"	(#13M @ 300)
A-4	#4 @ 18"	(#13M @ 460)		#4 @ 18"	(#13M @ 460)	#4 @ 18"	(#13M @ 460)
A-5	#4 @ 18"	(#13M @ 460)		#4 @ 18"	(#13M @ 460)	#4 @ 12"	(#13M @ 300)
A-6	#7 @ 12"	(#22M @ 300)		#8 @ 12"	(#25M @ 300)	#9 @ 12"	(#29M @ 300)
A-7	#5 @ 14"	(#16M @ 360)		#5 @ 12"	(#16M @ 300)	#5 @ 10"	(#16M @ 250)
A-8	#5 @ 11"	(#16M @ 275)		#7 @ 12"	(#22M @ 300)	#8 @ 12"	(#25M @ 300)
B-1	#4 @ 12"	(#13M @ 300)		#4 @ 12"	(#13M @ 300)	#4 @ 12"	(#13M @ 300)
B-2	#4 @ 12"	(#13M @ 300)		#4 @ 12"	(#13M @ 300)	#4 @ 12"	(#13M @ 300)
B-3	#6 @ 18"	(#19M @ 460)		#5 @ 12"	(#16M @ 300)	#6 @ 15"	(#19M @ 380)
C-1	#4 @ 18"	(#13M @ 460)		#4 @ 18"	(#13M @ 460)	#4 @ 18"	(#13M @ 460)
C-2	#4 @ 18"	(#13M @ 460)		#4 @ 18"	(#13M @ 460)	#4 @ 18"	(#13M @ 460)
D-1	#4 @ 12"	(#13M @ 300)		#4 @ 12"	(#13M @ 300)	#4 @ 12"	(#13M @ 300)
D-2	#4 @ 18"	(#13M @ 460)		#4 @ 18"	(#13M @ 460)	#4 @ 18"	(#13M @ 460)
STRENGTH DESIGN							
A-1	#5 @ 12"	(#16M @ 300)		#6 @ 12"	(#19M @ 300)	#8 @ 18"	(#25M @ 460)
A-2	#6 @ 12"	(#19M @ 300)		#6 @ 12"	(#19M @ 300)	#8 @ 18"	(#25M @ 460)
A-3	#4 @ 18"	(#13M @ 460)		#4 @ 18"	(#13M @ 460)	#4 @ 18"	(#13M @ 460)
A-4	#4 @ 18"	(#13M @ 460)		#4 @ 18"	(#13M @ 460)	#4 @ 18"	(#13M @ 460)
A-5	#4 @ 18"	(#13M @ 460)		#4 @ 18"	(#13M @ 460)	#4 @ 18"	(#13M @ 460)
A-6	#6 @ 12"	(#19M @ 300)		#7 @ 12"	(#22M @ 300)	#8 @ 12"	(#25M @ 300)
A-7	#5 @ 14"	(#16M @ 360)		#5 @ 12"	(#16M @ 300)	#5 @ 10"	(#16M @ 250)
A-8	#4 @ 12"	(#13M @ 300)		#5 @ 12"	(#16M @ 300)	#6 @ 11"	(#19M @ 275)
B-1	#4 @ 12"	(#13M @ 300)		#4 @ 12"	(#13M @ 300)	#4 @ 12"	(#13M @ 300)
B-2	#4 @ 12"	(#13M @ 300)		#4 @ 12"	(#13M @ 300)	#4 @ 12"	(#13M @ 300)
B-3	#6 @ 18"	(#19M @ 460)		#5 @ 12"	(#16M @ 300)	#6 @ 15"	(#19M @ 380)
C-1	#4 @ 18"	(#13M @ 460)		#4 @ 18"	(#13M @ 460)	#4 @ 18"	(#13M @ 460)
C-2	#4 @ 18"	(#13M @ 460)		#4 @ 18"	(#13M @ 460)	#4 @ 18"	(#13M @ 460)
D-1	#4 @ 12"	(#13M @ 300)		#4 @ 12"	(#13M @ 300)	#4 @ 12"	(#13M @ 300)
D-2	#4 @ 18"	(#13M @ 460)		#4 @ 18"	(#13M @ 460)	#4 @ 18"	(#13M @ 460)
DESIGN LOAD, IMPACT	450 PSF (21.5 kPa)		525 PSF (25.1 kPa)		600 PSF (28.7 kPa)		

*SEE NOTES, SHEET 10

DIMENSIONS	WIDTH	16'-0" (4880)	18'-0" (5490)	20'-0" (6100)
	H	12'-0" (3660)	13'-6" (4110)	15'-0" (4570)
	L	21'-6" (6550)	24'-0" (7320)	26'-6" (8080)
	a	8'-0" (2440)	9'-0" (2740)	10'-0" (3050)
	b	6'-0" (1830)	6'-9" (2060)	7'-6" (2290)
	c	8'-0" (2440)	9'-0" (2740)	10'-0" (3050)
	d	2'-8" (810)	3'-0" (910)	3'-4" (1020)
	e	1'-4" (410)	1'-6" (460)	1'-8" (510)
	f	3'-6" (1070)	3'-6" (1070)	3'-6" (1070)
	g	6'-0" (1830)	7'-0" (2130)	7'-6" (2290)
T1*	12" (300)	13" (330)	14" (360)	
T2	10" (250)	12" (300)	12" (300)	
T3	13" (330)	14" (360)	16" (410)	
T4*	9.5" (240)	10.5" (270)	(11.5") 290	
T5	10" (250)	11" (280)	(13") 330	
T6	9" (230)	9" (230)	(9") 230	
WORKING STRESS DESIGN				
A-1	#9 @ 12" (#29M @ 300)	#8 @ 6" (#32M @ 300)	#10 @ 12" (#25M @ 150)	
A-2	#9 @ 12" (#29M @ 300)	#7 @ 6" (#22M @ 150)	#7 @ 6" (#22M @ 150)	
A-3	#5 @ 12" (#16M @ 300)	#4 @ 6" (#16M @ 300)	#5 @ 12" (#13M @ 150)	
A-4	#4 @ 18" (#13M @ 460)	#4 @ 12" (#13M @ 460)	#4 @ 18" (#13M @ 300)	
A-5	#5 @ 12" (#16M @ 300)	#5 @ 12" (#16M @ 300)	#5 @ 12" (#16M @ 300)	
A-6	#9 @ 12" (#29M @ 300)	#9 @ 6" (#25M @ 150)	#8 @ 6" (#29M @ 150)	
A-7	#6 @ 12" (#19M @ 300)	#7 @ 14" (#16M @ 200)	#5 @ 8" (#22M @ 360)	
A-8	#9 @ 12" (#29M @ 300)	#8 @ 7" (#25M @ 200)	#8 @ 8" (#25M @ 175)	
B-1	#4 @ 12" (#13M @ 300)	#4 @ 12" (#13M @ 300)	#4 @ 12" (#13M @ 300)	
B-2	#4 @ 12" (#13M @ 300)	#4 @ 12" (#13M @ 300)	#4 @ 12" (#13M @ 300)	
B-3	#6 @ 12" (#19M @ 300)	#7 @ 14" (#22M @ 410)	#7 @ 16" (#22M @ 360)	
C-1	#4 @ 15" (#13M @ 380)	#4 @ 13" (#13M @ 330)	#4 @ 13" (#13M @ 330)	
C-2	#4 @ 15" (#13M @ 380)	#4 @ 13" (#13M @ 330)	#4 @ 13" (#13M @ 330)	
D-1	#4 @ 12" (#13M @ 300)	#4 @ 12" (#13M @ 300)	#4 @ 12" (#13M @ 300)	
D-2	#4 @ 18" (#13M @ 460)	#6 @ 13" (#13M @ 300)	#4 @ 12" (#19M @ 330)	
STRENGTH DESIGN				
A-1	#8 @ 12" (#25M @ 300)	#9 @ 12" (#29M @ 300)	#8 @ 8" (#25M @ 200)	
A-2	#8 @ 12" (#25M @ 300)	#6 @ 6" (#19M @ 150)	#7 @ 8" (#22M @ 200)	
A-3	#4 @ 12" (#13M @ 300)	#5 @ 12" (#16M @ 300)	#4 @ 8" (#13M @ 200)	
A-4	#4 @ 18" (#13M @ 460)	#4 @ 18" (#13M @ 460)	#4 @ 16" (#13M @ 410)	
A-5	#4 @ 12" (#13M @ 300)	#5 @ 12" (#16M @ 300)	#4 @ 8" (#13M @ 200)	
A-6	#6 @ 6" (#19M @ 150)	#9 @ 12" (#29M @ 300)	#6 @ 4" (#19M @ 100)	
A-7	#6 @ 12" (#19M @ 300)	#5 @ 8" (#16M @ 200)	#7 @ 14" (#22M @ 360)	
A-8	#7 @ 12" (#22M @ 300)	#8 @ 14" (#25M @ 360)	#8 @ 12" (#25M @ 300)	
B-1	#4 @ 12" (#13M @ 300)	#4 @ 12" (#13M @ 300)	#4 @ 12" (#13M @ 300)	
B-2	#4 @ 12" (#13M @ 300)	#4 @ 12" (#13M @ 300)	#4 @ 12" (#13M @ 300)	
B-3	#6 @ 12" (#19M @ 300)	#7 @ 16" (#22M @ 410)	#7 @ 14" (#22M @ 360)	
C-1	#4 @ 15" (#13M @ 380)	#4 @ 13" (#13M @ 330)	#4 @ 13" (#13M @ 330)	
C-2	#4 @ 15" (#13M @ 380)	#4 @ 13" (#13M @ 330)	#4 @ 13" (#13M @ 330)	
D-1	#4 @ 12" (#13M @ 300)	#4 @ 12" (#13M @ 300)	#4 @ 12" (#13M @ 300)	
D-2	#4 @ 18" (#13M @ 460)	#4 @ 18" (#13M @ 460)	#5 @ 14" (#16M @ 360)	
DESIGN LOAD, IMPACT	675 PSF (32.3 kPa)	750 PSF (35.9 kPa)	825 PSF (39.5 kPa)	

*SEE NOTES, SHEET 10

DIMENSIONS	WIDTH	22'-0" (6710)	24'-0" (7320)	26'-0" (7920)	
	H	16'-6" (5030)	18'-0" (5490)	19'-6" (5940)	
	L	29'-6" (8990)	32'-0" (9750)	35'-0" (10670)	
	a	11'-0" (3350)	12'-0" (3660)	13'-0" (3960)	
	b	8'-3" (2510)	9'-0" (2740)	9'-9" (2790)	
	c	11'-0" (3350)	12'-0" (3660)	13'-0" (3960)	
	d	3'-8" (1120)	4'-0" (1220)	4'-4" (1320)	
	e	1'-10" (560)	2'-0" (610)	2'-2" (660)	
	f	4'-0" (1220)	4'-6" (1370)	4'-6" (1370)	
	g	8'-0" (2440)	8'-6" (2590)	9'-6" (2900)	
BAR DESIGNATION	T1*	15" (380)	17" (430)	18" (460)	
	T2	13" (330)	13" (330)	13" (330)	
	T3	17" (430)	18" (460)	21" (530)	
	T4*	13" (330)	14" (360)	15" (380)	
	T5	15" (380)	17" (430)	19" (480)	
	T6	9" (230)	9" (230)	9" (230)	
	WORKING STRESS DESIGN				
	A-1	#9 @ 6" (#29M @ 150)	#9 @ 6" (#29M @ 150)	#8 @ 4" (#25M @ 100)	
	A-2	#8 @ 6" (#25M @ 150)	#9 @ 6" (#29M @ 150)	#9 @ 6" (#29M @ 150)	
	A-3	#4 @ 6" (#13M @ 150)	#5 @ 6" (#16M @ 150)	#6 @ 8" (#19M @ 200)	
A-4	#4 @ 12" (#13M @ 300)	#5 @ 12" (#16M @ 300)	#6 @ 16" (#19M @ 410)		
A-5	#5 @ 12" (#16M @ 300)	#4 @ 6" (#13M @ 150)	#8 @ 16" (#25M @ 410)		
A-6	#9 @ 6" (#29M @ 150)	#10 @ 6" (#32M @ 150)	#9 @ 4" (#29M @ 100)		
A-7	#8 @ 16" (#25M @ 410)	#7 @ 12" (#22M @ 300)	#6 @ 8" (#19M @ 200)		
A-8	#9 @ 8" (#29M @ 200)	#9 @ 7" (#29M @ 175)	#9 @ 6" (#29M @ 150)		
B-1	#4 @ 12" (#13M @ 300)	#4 @ 12" (#13M @ 300)	#4 @ 12" (#13M @ 300)		
B-2	#4 @ 12" (#13M @ 300)	#4 @ 12" (#13M @ 300)	#4 @ 12" (#13M @ 300)		
B-3	#8 @ 18" (#25M @ 460)	#7 @ 12" (#22M @ 300)	#7 @ 12" (#22M @ 300)		
C-1	#4 @ 12" (#13M @ 300)	#4 @ 12" (#13M @ 300)	#5 @ 16" (#16M @ 410)		
C-2	#4 @ 12" (#13M @ 300)	#4 @ 12" (#13M @ 300)	#5 @ 16" (#16M @ 410)		
D-1	#4 @ 12" (#13M @ 300)	#4 @ 12" (#13M @ 300)	#4 @ 12" (#13M @ 300)		
D-2	#8 @ 18" (#25M @ 460)	#9 @ 18" (#29M @ 460)	#8 @ 14" (#25M @ 360)		
STRENGTH DESIGN					
A-1	#9 @ 8" (#29M @ 200)	(#10 @ 9") (#29M @ 200)	#9 @ 8" #32M @ 225		
A-2	#8 @ 8" (#25M @ 200)	(#9 @ 8") (#29M @ 200)	#9 @ 8" #29M @ 200		
A-3	#4 @ 8" (#13M @ 200)	(#8 @ 16") (#16M @ 200)	#5 @ 8" #25M @ 410		
A-4	#4 @ 16" (#13M @ 410)	(#5 @ 16") (#13M @ 410)	#4 @ 16" #16M @ 410		
A-5	#5 @ 8" (#16M @ 200)	(#5 @ 8") (#16M @ 200)	#5 @ 8" #16M @ 200		
A-6	#9 @ 8" (#29M @ 200)	(#8 @ 4") (#29M @ 150)	#9 @ 6" #25M @ 100		
A-7	#8 @ 16" (#25M @ 410)	(#6 @ 8") (#22M @ 300)	#7 @ 12" #19M @ 200		
A-8	#8 @ 11" (#25M @ 275)	(#8 @ 8") (#29M @ 300)	#9 @ 12" #25M @ 200		
B-1	#4 @ 12" (#13M @ 300)	(#4 @ 12") (#13M @ 300)	#4 @ 12" #13M @ 300		
B-2	#4 @ 12" (#13M @ 300)	(#4 @ 12") (#13M @ 300)	#4 @ 12" #13M @ 300		
B-3	#8 @ 18" (#25M @ 460)	(#7 @ 12") (#22M @ 300)	#7 @ 12" #22M @ 300		
C-1	#4 @ 12" (#13M @ 300)	(#5 @ 16") (#13M @ 300)	#4 @ 12" #16M @ 410		
C-2	#4 @ 12" (#13M @ 300)	(#5 @ 16") (#13M @ 300)	#4 @ 12" #16M @ 410		
D-1	#4 @ 12" (#13M @ 300)	(#4 @ 12") (#13M @ 300)	#4 @ 12" #13M @ 300		
D-2	#6 @ 14" (#19M @ 360)	(#8 @ 15") (#22M @ 360)	#7 @ 14" #25M @ 380		
DESIGN LOAD, IMPACT	900 PSF (43.1 kPa)	950 PSF (45.5 kPa)	1000 PSF (47.9 kPa)		

*SEE NOTES, SHEET 10

DIMENSIONS	WIDTH	28'-0" (8530)	30'-0" (9140)	32'-0" (9750)
	H	21'-0" (6400)	22'-6" (6860)	24'-0" (7320)
	L	37'-6" (11430)	40'-0" (12190)	42'-6" (12950)
	a	14'-0" (4270)	15'-0" (4570)	16'-0" (4880)
	b	10'-6" (3200)	11'-3" (3430)	12'-0" (3660)
	c	14'-0" (4270)	15'-0" (4570)	16'-0" (4880)
	d	4'-8" (1420)	5'-0" (1520)	5'-4" (1630)
	e	2'-4" (710)	2'-6" (760)	2'-8" (810)
	f	5'-0" (1520)	5'-6" (1680)	6'-0" (1830)
	g	10'-0" (3050)	10'-6" (3200)	11'-0" (3350)
T1*	20" (510)	22" (560)	25" (640)	
T2	14" (360)	14" (360)	14" (360)	
T3	23" (580)	24" (610)	26" (660)	
T4*	17" (430)	18.5" (470)	20" (510)	
T5	21" (530)	24" (610)	26" (660)	
T6	9" (230)	10" (250)	11" (280)	
WORKING STRESS DESIGN				
A-1	#9 @ 4" (#29M @ 100)	#10 @ 4" (#32M @ 100)	#10 @ 4" (#9 @ 4")	#32M @ 100
A-2	#8 @ 4" (#25M @ 100)	#9 @ 4" (#29M @ 100)	#9 @ 4" (#9 @ 4")	#29M @ 100
A-3	#6 @ 8" (#19M @ 200)	#5 @ 4" (#16M @ 100)	#5 @ 4" (#5 @ 4")	#16M @ 100
A-4	#6 @ 12" (#19M @ 300)	#7 @ 12" (#22M @ 300)	#6 @ 8" (#6 @ 8")	#19M @ 200
A-5	#7 @ 12" (#22M @ 300)	#7 @ 12" (#22M @ 300)	#8 @ 12" (#8 @ 12")	#25M @ 300
A-6	#9 @ 4" (#29M @ 100)	#9 @ 4" (#29M @ 100)	#10 @ 4" (#10 @ 4")	#32M @ 100
A-7	#8 @ 13" (#25M @ 330)	#8 @ 12" (#25M @ 300)	#8 @ 10" (#8 @ 10")	#25M @ 250
A-8	#8 @ 4" (#25M @ 100)	#9 @ 5" (#29M @ 125)	#9 @ 4" (#9 @ 4")	#29M @ 100
B-1	#4 @ 12" (#13M @ 300)	#4 @ 12" (#13M @ 300)	#4 @ 10" (#4 @ 10")	#13M @ 250
B-2	#4 @ 12" (#13M @ 300)	#4 @ 12" (#13M @ 300)	#4 @ 10" (#4 @ 10")	#13M @ 250
B-3	#8 @ 14" (#25M @ 360)	#8 @ 12" (#25M @ 300)	#8 @ 11" (#8 @ 11")	#25M @ 275
C-1	#5 @ 15" (#16M @ 380)	#5 @ 12" (#16M @ 300)	#5 @ 12" (#5 @ 12")	#16M @ 300
C-2	#5 @ 15" (#16M @ 380)	#5 @ 12" (#16M @ 300)	#5 @ 12" (#5 @ 12")	#16M @ 300
D-1	#4 @ 12" (#13M @ 300)	#4 @ 12" (#13M @ 300)	#4 @ 12" (#4 @ 12")	#13M @ 300
D-2	#8 @ 11" (#25M @ 275)	#9 @ 13" (#29M @ 330)	#8 @ 10" (#8 @ 10")	#25M @ 250
STRENGTH DESIGN				
A-1	#9 @ 6" (#29M @ 150)	#8 @ 4" (#25M @ 100)	#9 @ 5" (#29M @ 125)	(#29M @ 125)
A-2	#9 @ 8" (#29M @ 200)	#10 @ 8" (#32M @ 200)	#8 @ 5" (#25M @ 125)	(#25M @ 125)
A-3	#9 @ 12" (#29M @ 300)	#7 @ 8" (#22M @ 200)	#8 @ 10" (#25M @ 250)	(#25M @ 250)
A-4	#8 @ 12" (#25M @ 300)	#5 @ 8" (#16M @ 200)	#4 @ 5" (#13M @ 125)	(#13M @ 125)
A-5	#7 @ 12" (#22M @ 300)	#4 @ 4" (#13M @ 100)	#5 @ 5" (#16M @ 125)	(#16M @ 125)
A-6	#8 @ 4" (#25M @ 100)	#8 @ 4" (#25M @ 100)	#10 @ 5" (#32M @ 125)	(#32M @ 125)
A-7	#8 @ 13" (#25M @ 330)	#8 @ 12" (#25M @ 300)	#8 @ 10" (#25M @ 250)	(#25M @ 250)
A-8	#8 @ 7" (#25M @ 175)	#9 @ 8" (#29M @ 200)	#8 @ 6" (#25M @ 150)	(#25M @ 150)
B-1	#4 @ 12" (#13M @ 300)	#4 @ 12" (#13M @ 300)	#4 @ 10" (#13M @ 250)	(#13M @ 250)
B-2	#4 @ 12" (#13M @ 300)	#4 @ 12" (#13M @ 300)	#4 @ 10" (#13M @ 250)	(#13M @ 250)
B-3	#8 @ 14" (#25M @ 360)	#8 @ 12" (#25M @ 300)	#8 @ 11" (#25M @ 275)	(#25M @ 275)
C-1	#5 @ 15" (#16M @ 380)	#5 @ 12" (#16M @ 300)	#5 @ 12" (#16M @ 300)	(#16M @ 300)
C-2	#5 @ 15" (#16M @ 380)	#5 @ 12" (#16M @ 300)	#5 @ 12" (#16M @ 300)	(#16M @ 300)
D-1	#4 @ 12" (#13M @ 300)	#4 @ 12" (#13M @ 300)	#4 @ 12" (#13M @ 300)	(#13M @ 300)
D-2	#8 @ 15" (#25M @ 380)	#8 @ 15" (#25M @ 380)	#9 @ 18" (#29M @ 460)	(#29M @ 460)
DESIGN LOAD, IMPACT	1100 PSF (52.7 kPa)	1200 PSF (57.5 kPa)	1300 PSF (62.2 kPa)	

STANDARD PLANS FOR PUBLIC WORKS CONSTRUCTION		STANDARD PLAN
ENERGY DISSIPATOR – IMPACT BASIN WITH VERTICAL BAFFLE WALL		384-3
		SHEET 8 OF 10

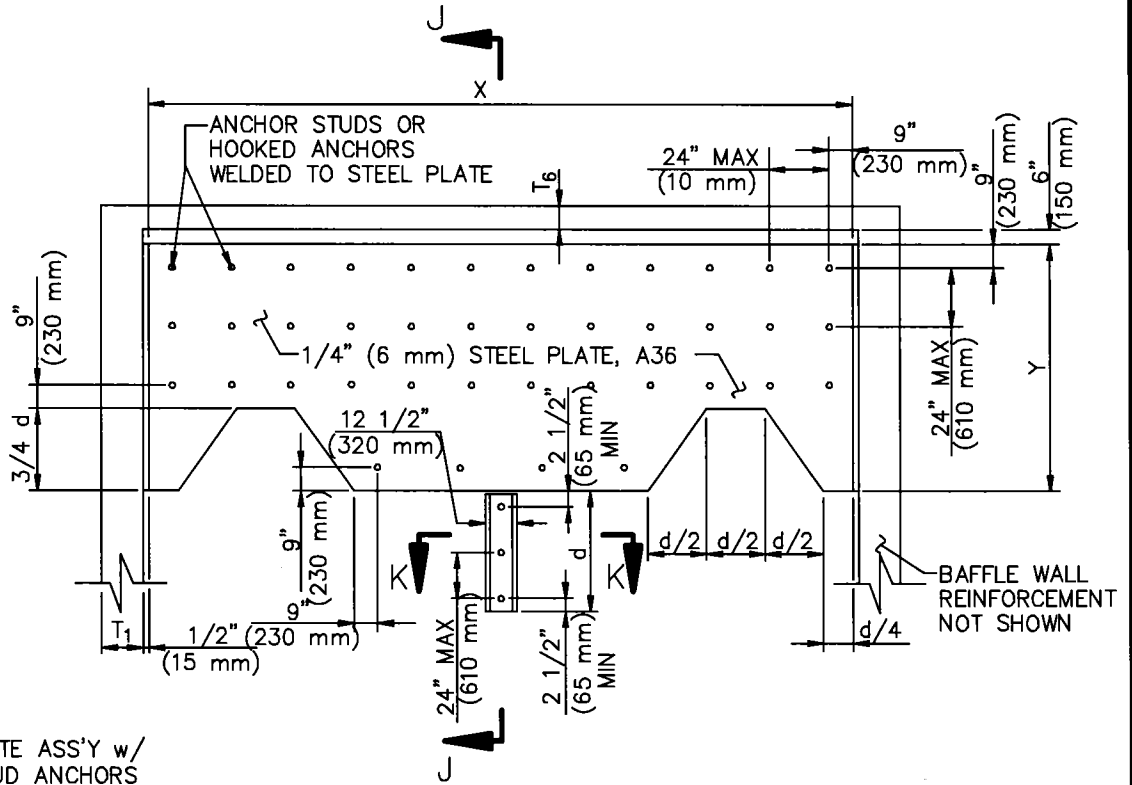

NOTE:

ARMOR PLATE ASS'Y w/
 WELDED STUD ANCHORS
 SHALL BE EMBEDDED
 INTO WET CONCRETE.

ARMOR PLATE DETAIL (SHT 2)

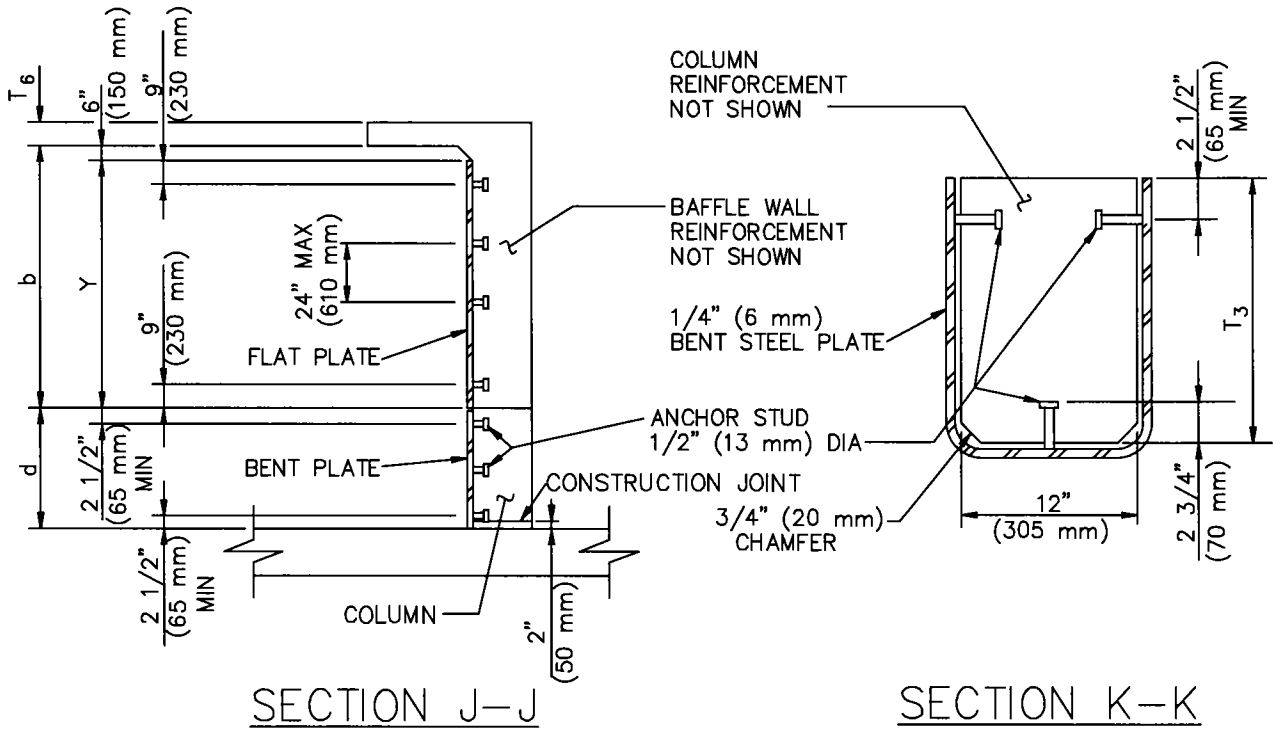

STANDARD PLANS FOR PUBLIC WORKS CONSTRUCTION	STANDARD PLAN
ENERGY DISSIPATOR – IMPACT BASIN WITH VERTICAL BAFFLE WALL	384-3
	SHEET 9 OF 10

ARMOR PLATE ANCHORS

WIDTH, (mm)	TOTAL BENT PLATE ANCHORS	FLAT PLATE ANCHORS							X, (mm)	Y, (mm)
		ROW 1	ROW 2	ROW 3	ROW 4	ROW 5	ROW 6	ROW 7		
4'-0" (1220)	6	3	3						3'-11" (1190)	1'-0" (310)
6'-0" (1830)	6	4	4						5'-11" (1800)	1'-9" (540)
8'-0" (2440)	6	7	5	2					7'-11" (2410)	2'-6" (760)
10'-0" (3050)	6	9	6	3					9'-11" (3020)	3'-3" (990)
12'-0" (3660)	6	12	7	2	3				11'-11" (3630)	4'-0" (1220)
14'-0" (4270)	6	14	8	2	4				13'-11" (4240)	4'-9" (1450)
16'-0" (4880)	9	15	9	2	4				15'-11" (4850)	5'-6" (1680)
18'-0" (5490)	9	18	10	2	2	4			17'-11" (5460)	6'-3" (1910)
20'-0" (6100)	9	20	11	2	2	5			19'-11" (6070)	7'-0" (2140)
22'-0" (6710)	9	23	12	2	2	2	5		21'-11" (6680)	7'-9" (2360)
24'-0" (7320)	9	25	13	2	2	2	6		23'-11" (7290)	8'-6" (2590)
26'-0" (7920)	9	26	14	2	2	2	6		25'-11" (7890)	9'-3" (2820)
28'-0" (8530)	12	29	15	2	2	2	2	6	27'-11" (8500)	10'-0" (3050)
30'-0" (9140)	12	31	16	2	2	2	2	7	29'-11" (9130)	10'-9" (3280)
32'-0" (9750)	12	32	17	2	2	2	2	7	31'-11" (9720)	11'-6" (3510)

NOTES:

1. PCC COVER FOR RE-BAR SHALL BE 2" (50 mm), EXCEPT AS OTHERWISE NOTED. WHEN PCC WILL BE Poured AGAINST BARE EARTH, HOWEVER, INCREASE WALL THICKNESS SHOWN IN TABLES BY 1" (25 mm) AND INCREASE PCC COVER TO 3" (75 mm).
2. PCC COVER FOR RE-BAR WITHIN IMPACT CHAMBER SHALL BE 2-1/2" (65 mm).
3. TABULATED METRIC REINFORCING BAR SPACING IS IN MILLIMETERS.

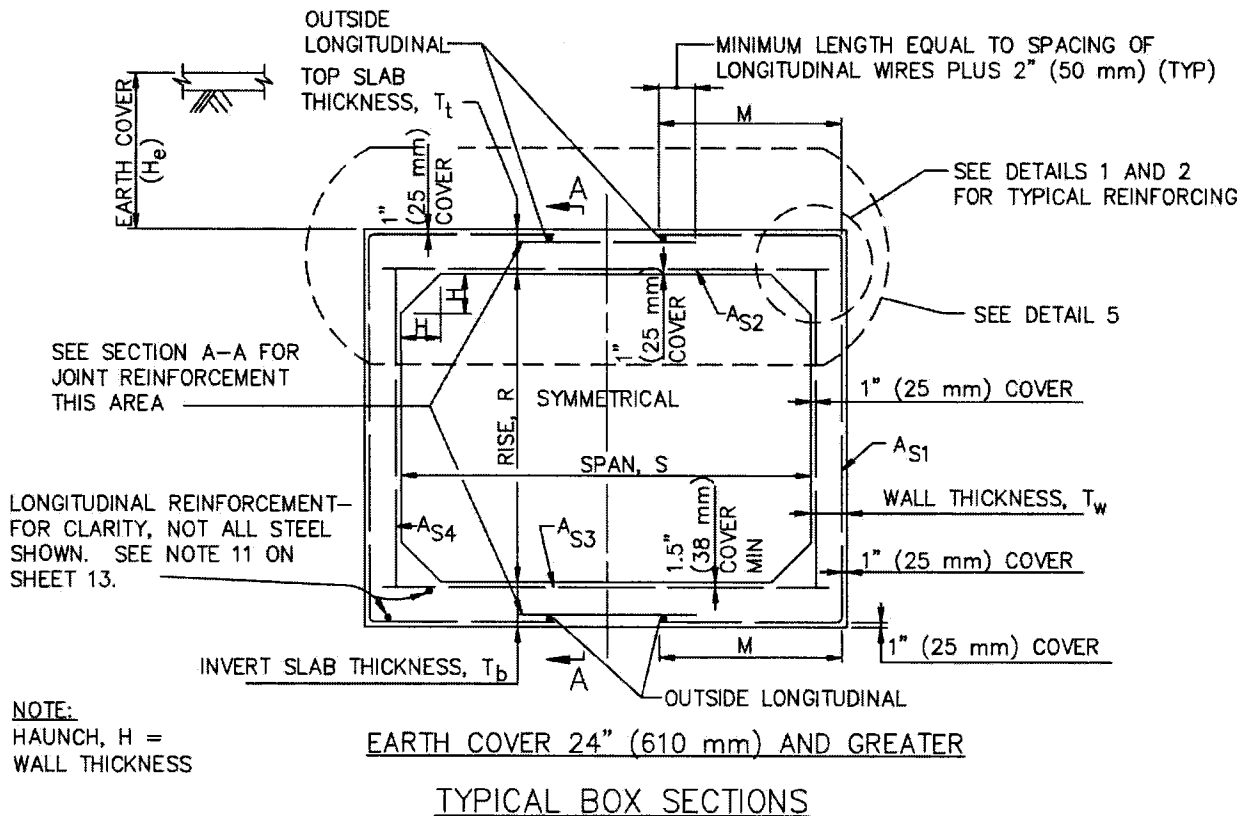
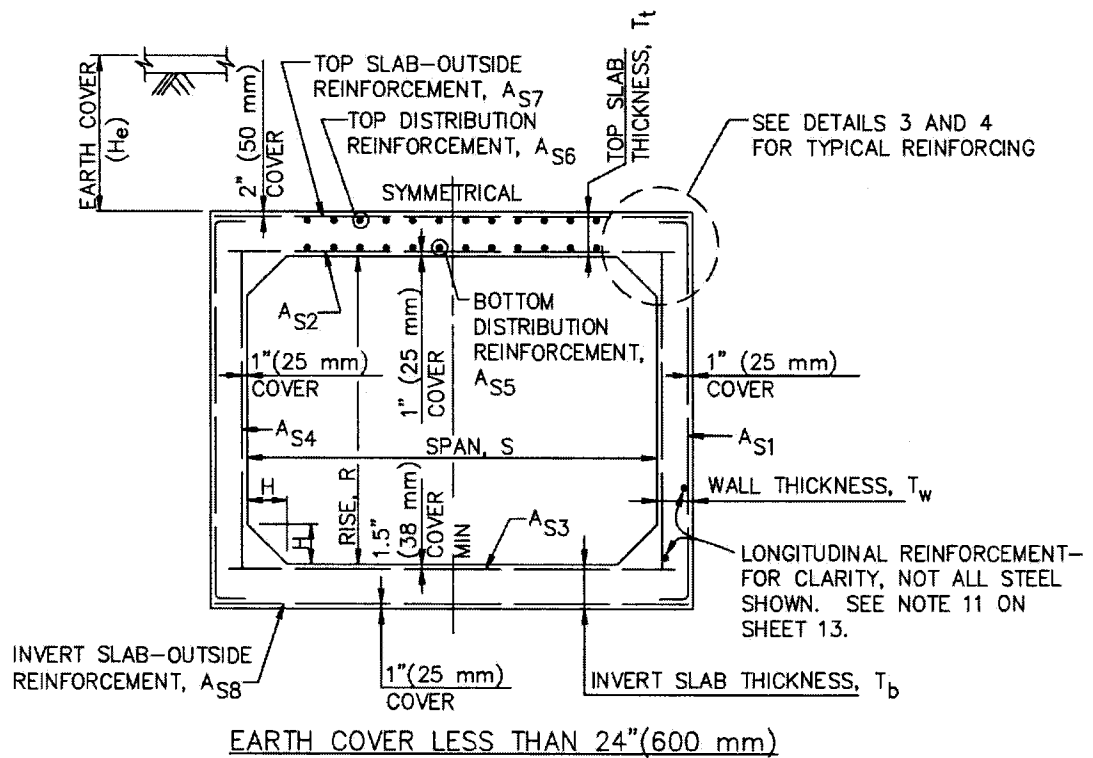

NOTE:
HAUNCH, H =
WALL THICKNESS

STANDARD PLANS FOR PUBLIC WORKS CONSTRUCTION

PROMULGATED BY THE
PUBLIC WORKS STANDARDS INC.
GREENBOOK COMMITTEE
2008
REV. 2013

PRECAST REINFORCED CONCRETE BOX

STANDARD PLAN

390-1

USE WITH STANDARD SPECIFICATIONS FOR PUBLIC WORKS CONSTRUCTION

SHEET 1 OF 42

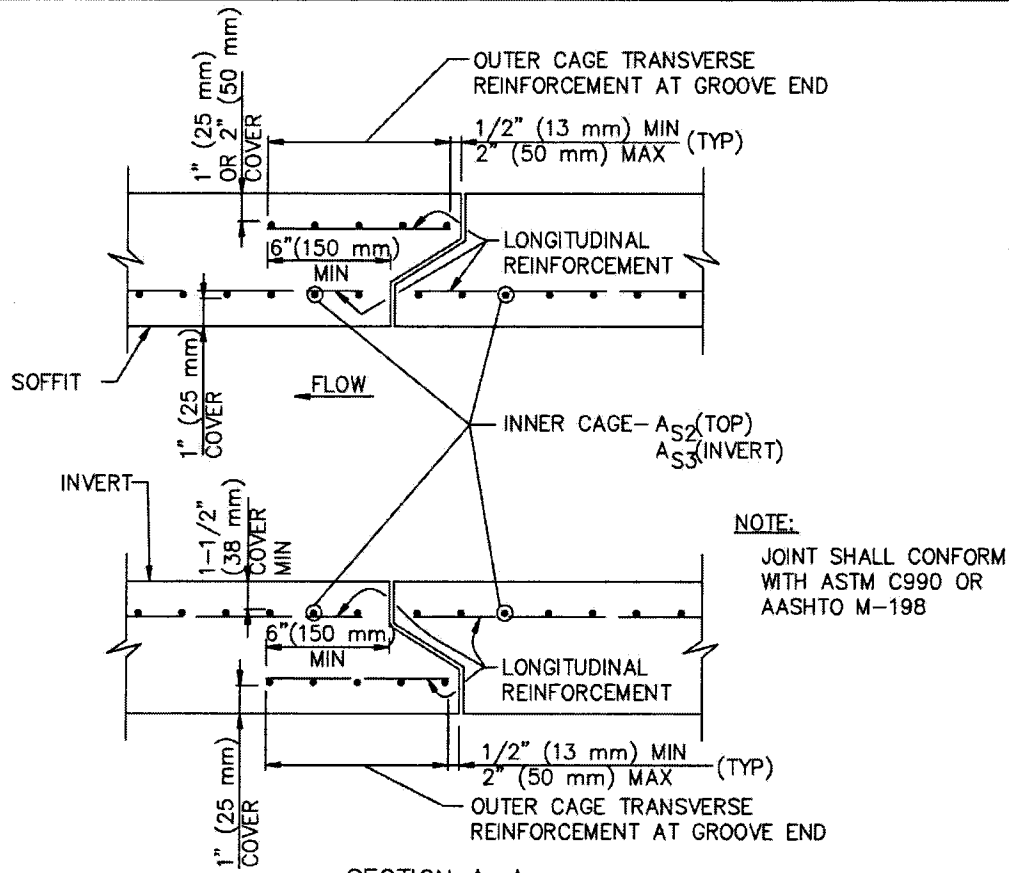

NOTE:
 JOINT SHALL CONFORM
 WITH ASTM C990 OR
 AASHTO M-198

SECTION A-A
 TOP AND INVERT SLAB JOINT REINFORCEMENT

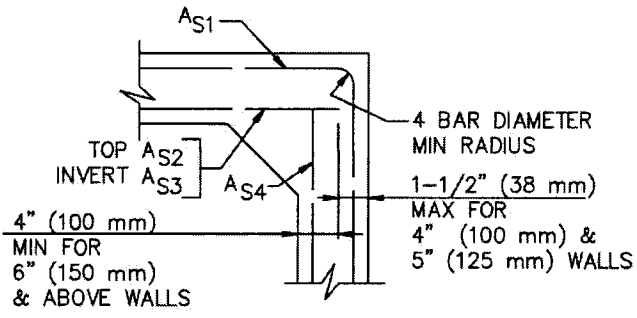

DETAIL 1
 INNER REINFORCEMENT

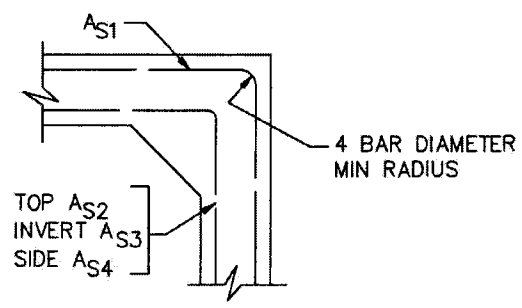

DETAIL 2
 OPTION

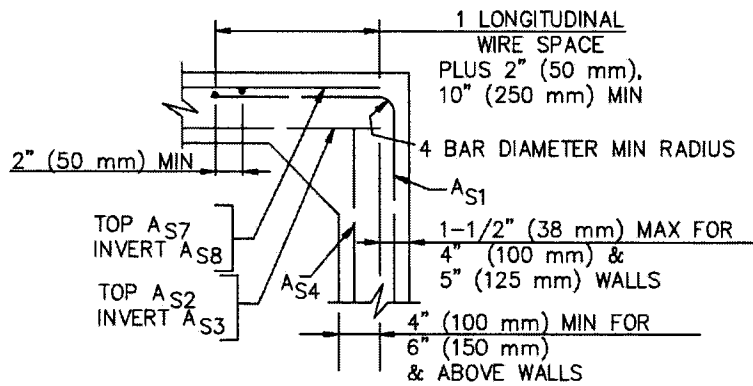

DETAIL 3
REINFORCEMENT ARRANGEMENT

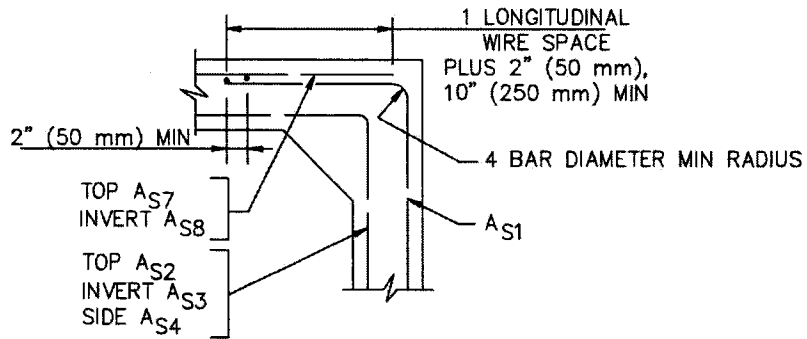

DETAIL 4
OPTION

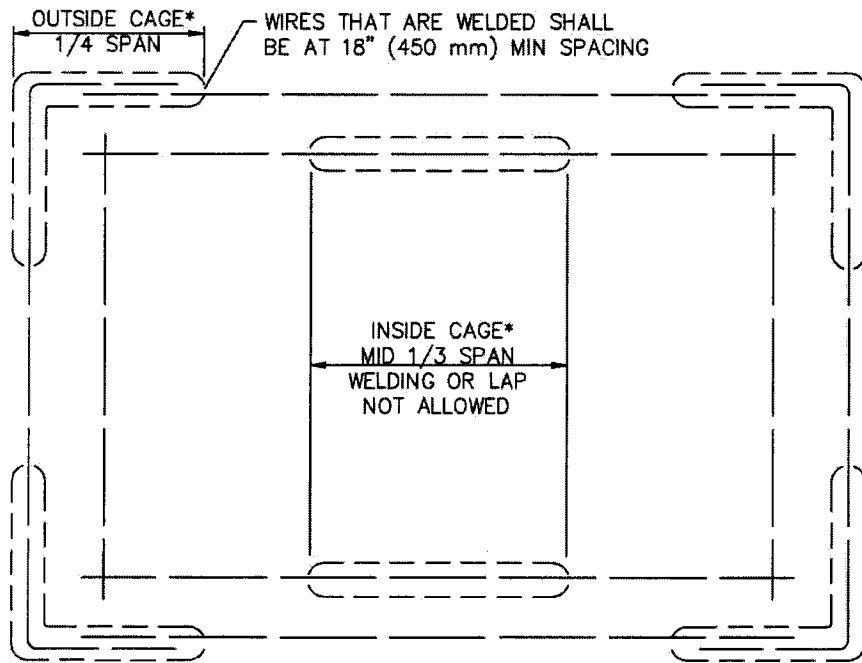

CRITICAL ZONES OF HIGH STRESS
WHERE WELDING IS RESTRICTED

*INDICATES NO-SPLICE ZONES

MINIMUM LENGTH EQUAL TO
SPACING OF LONGITUDINAL
WIRES PLUS 2" (50 mm) (TYP)

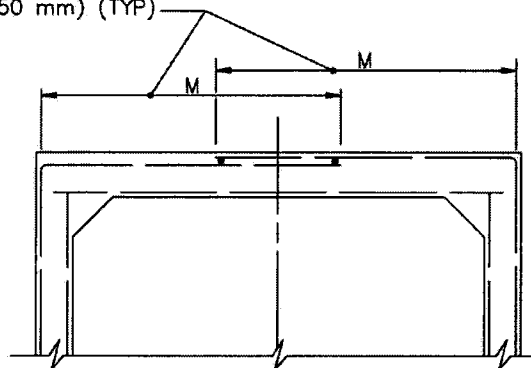

DETAIL 5
OPTION

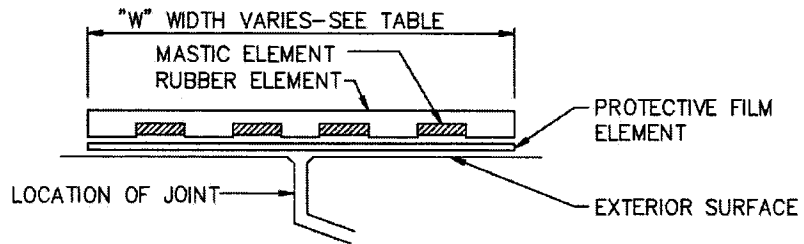

EXTERNAL SEALING BAND SCHEMATIC

TABLE			
SPAN, S		"W" EXTERNAL SEALING BAND WIDTH	
FT	(mm)	INCHES	(mm)
4-6	1200-1800	9	225
7-8	2100-2400	11	275
10-12	3000-3600	14	350

NOTES:

1. THE INSIDE SURFACE OF THE PRCB SOFFIT SHALL BE MARKED "TOP".
2. "W" MINIMUM SHALL EQUAL THE WALL THICKNESS.
"W" MAXIMUM SHALL BE 8" (200 mm) FOR SPANS THROUGH 8' (2400 mm) AND 14" (350 mm) FOR SPANS OVER 8' (2500 mm).
3. FOR EXTERNAL SEALING BAND APPLICATIONS SEE BELOW.

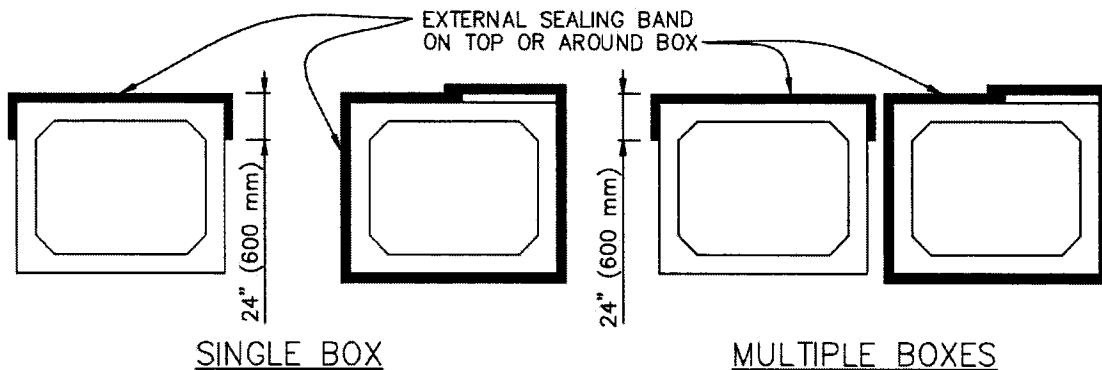

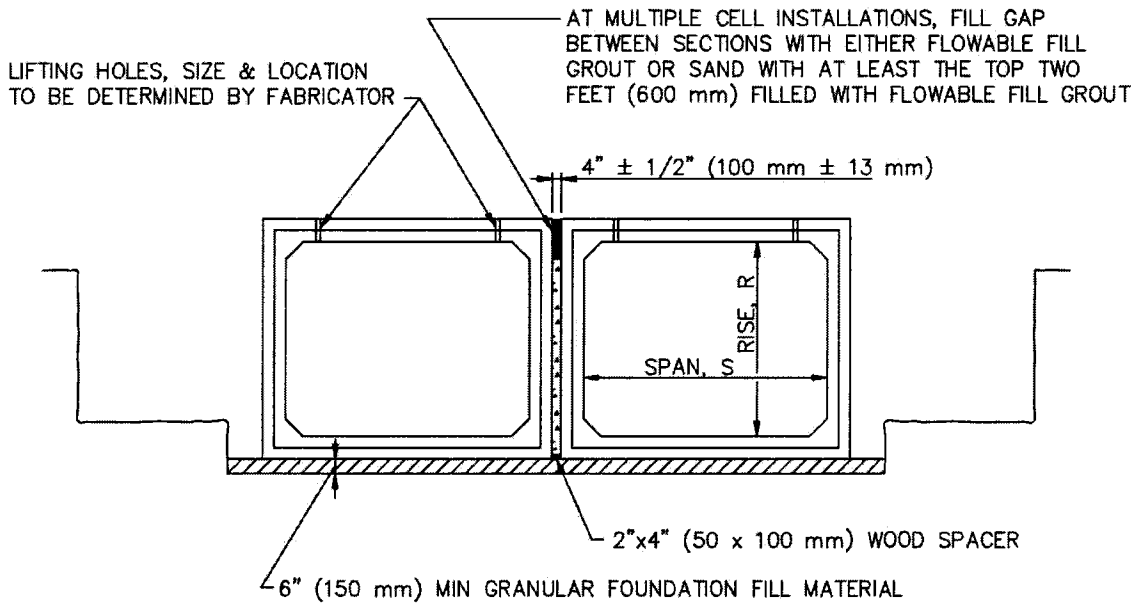





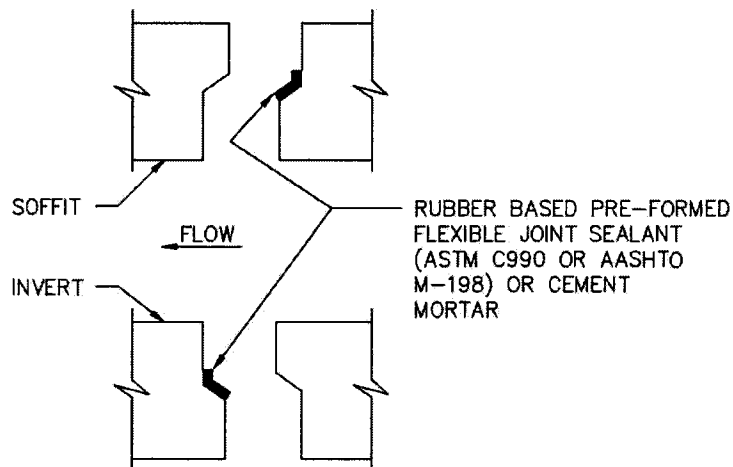



TYPICAL SECTION

SHOWS INSTALLATION OF MULTI-CELL LOCATIONS.
SINGLE CELL INSTALLATION IS SIMILAR.



TYPICAL JOINT DETAIL

LEGEND

- | | |
|---|---|
|  STRUCTURE EXCAVATION |  LEVELING BED MATERIAL |
|  STRUCTURE BACKFILL
95% RELATIVE COMPACTION |  ROADWAY STRUCTURAL SECTION |
|  ROADWAY EMBANKMENT |  ORIGINAL GROUND |
|  SLURRY CEMENT BACKFILL |  FLOWABLE FILL GROUT
(SEE TYPICAL SECTION ON SHEET 6) |

TYPICAL NOTES:

1. SLOPE OR SHORE EXCAVATION SIDES AS DETERMINED BY THE ENGINEER
2. DIMENSIONS SHOWN ARE MINIMUM.
3. CONSTRUCTION OF ROADWAY STRUCTURAL SECTION SHALL NOT DISTURB THE SEALING BAND INSTALLATION.

OG = ORIGINAL GROUND GP = GROUND PROFILE

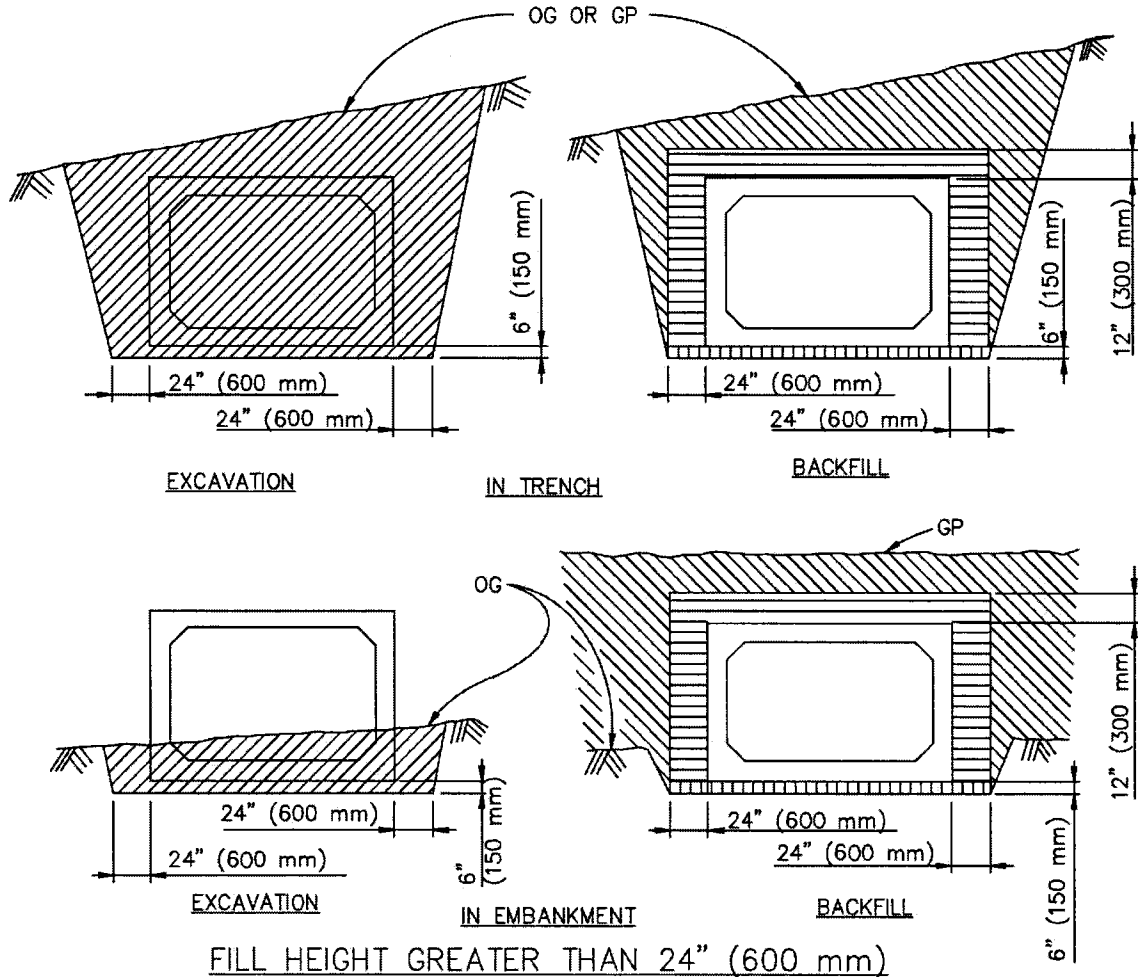

EXCAVATION AND BACKFILL DETAILS 1

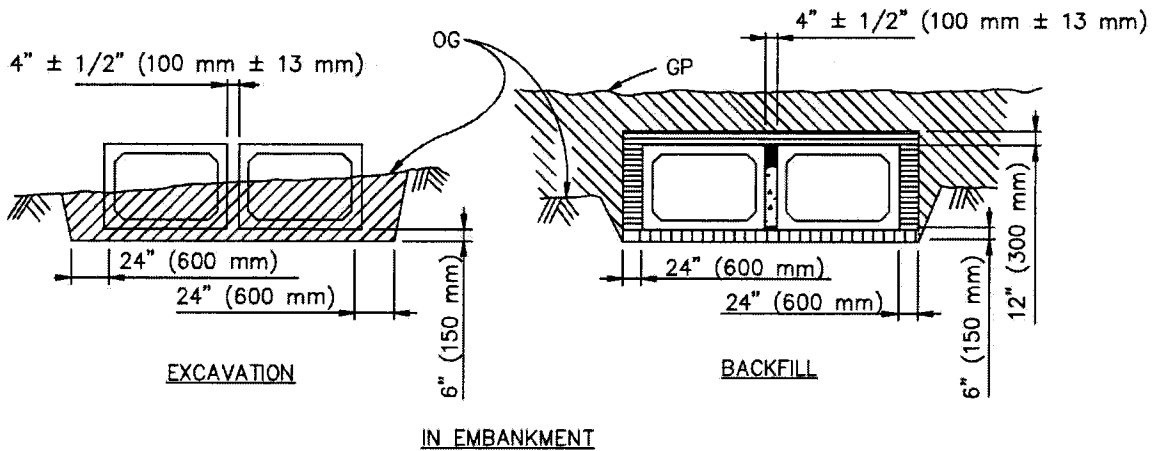
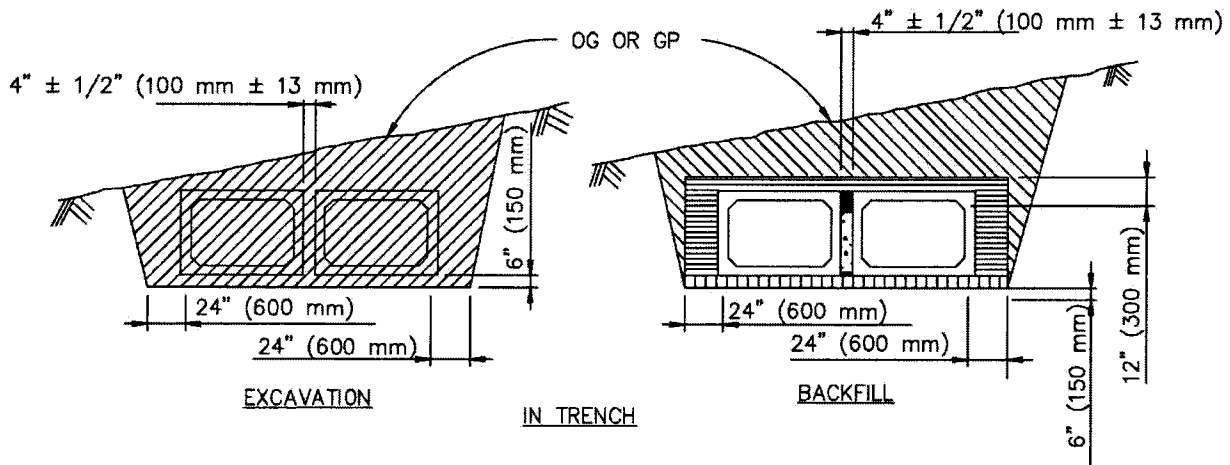

FILL HEIGHT GREATER THAN 24" (600 mm)

EXCAVATION AND BACKFILL DETAILS 2

NOTE: SEE LEGEND AND TYPICAL NOTES ON SHEET 7

STANDARD PLANS FOR PUBLIC WORKS CONSTRUCTION

PRECAST REINFORCED CONCRETE BOX

STANDARD PLAN

390-1

SHEET 8 OF 42

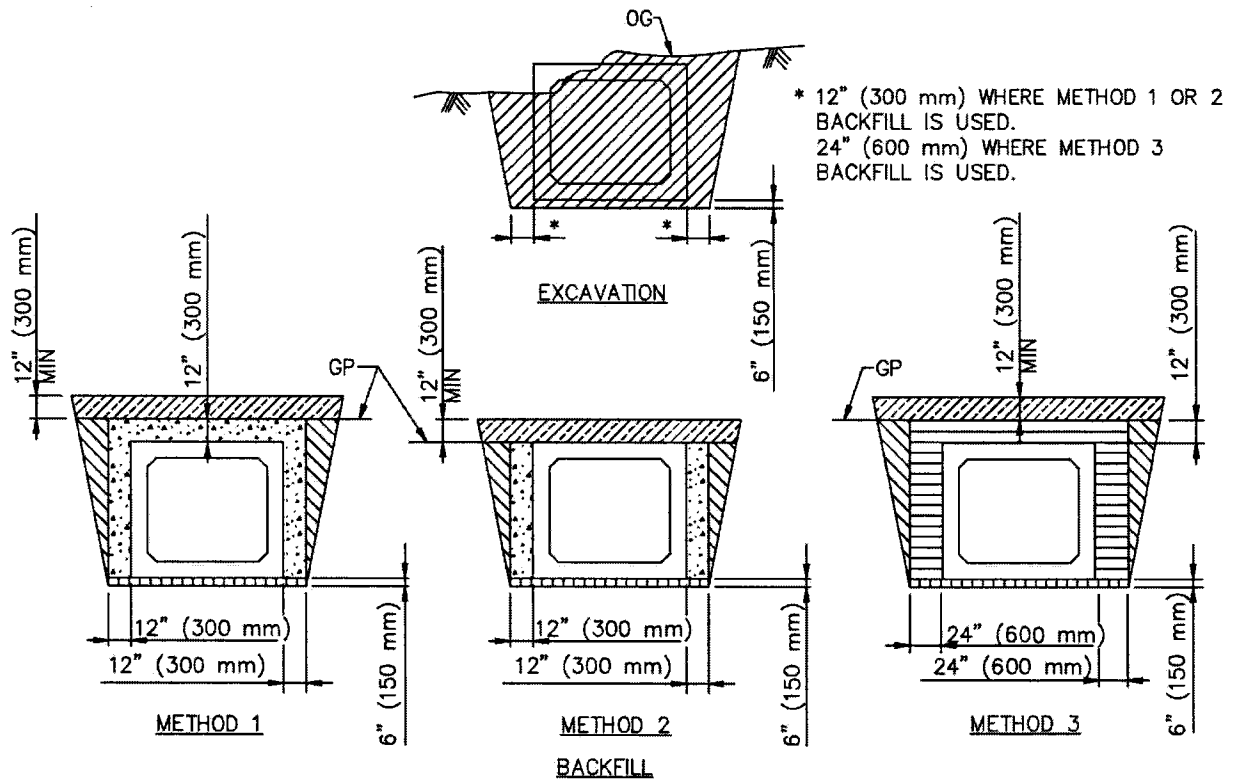

FILL HEIGHT 24" (600 mm) OR LESS
EXCAVATION AND BACKFILL DETAILS 3

NOTE: SEE LEGEND AND TYPICAL NOTES ON SHEET 7

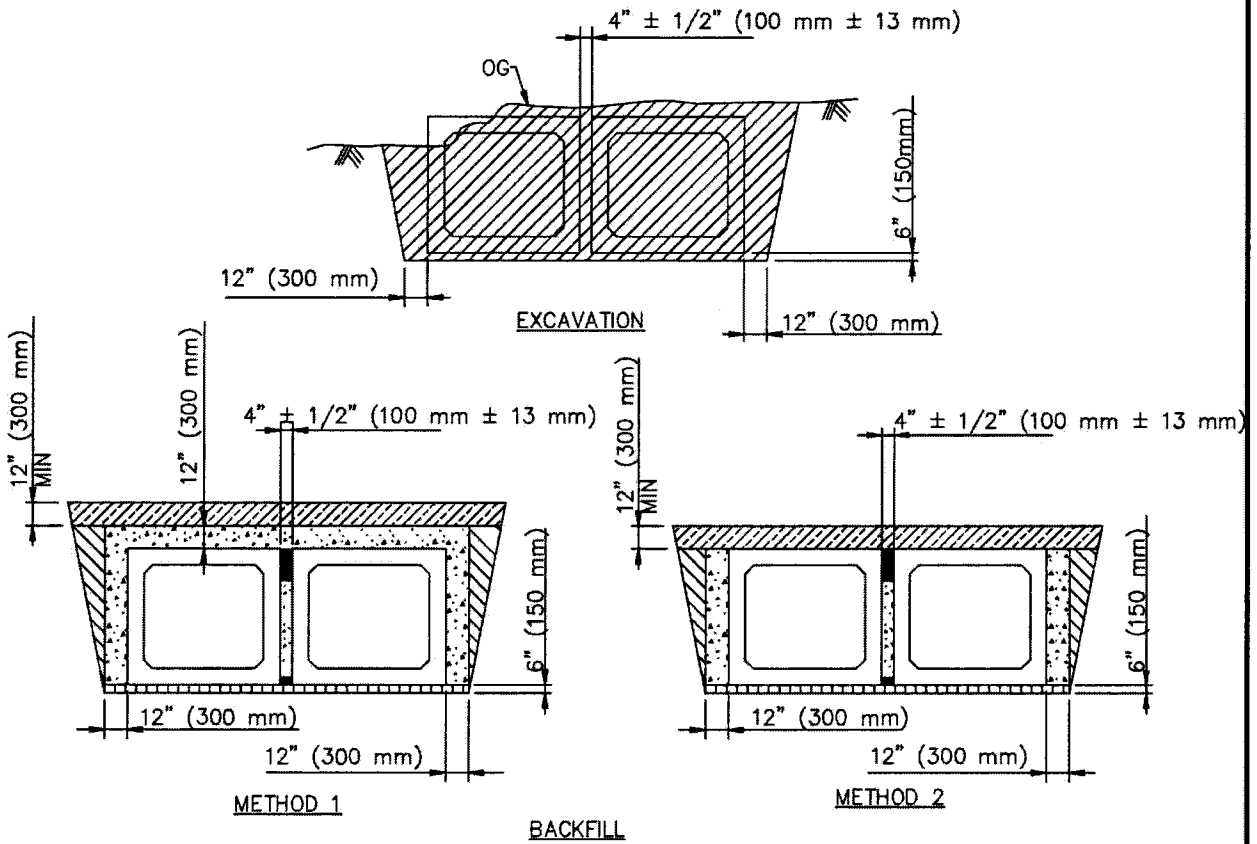

FILL HEIGHT 24" (600 mm) OR LESS
EXCAVATION AND BACKFILL DETAILS 4

NOTE: SEE LEGEND AND TYPICAL NOTES ON SHEET 7

STANDARD PLANS FOR PUBLIC WORKS CONSTRUCTION

PRECAST REINFORCED CONCRETE BOX

STANDARD PLAN

390-1

SHEET 10 OF 42

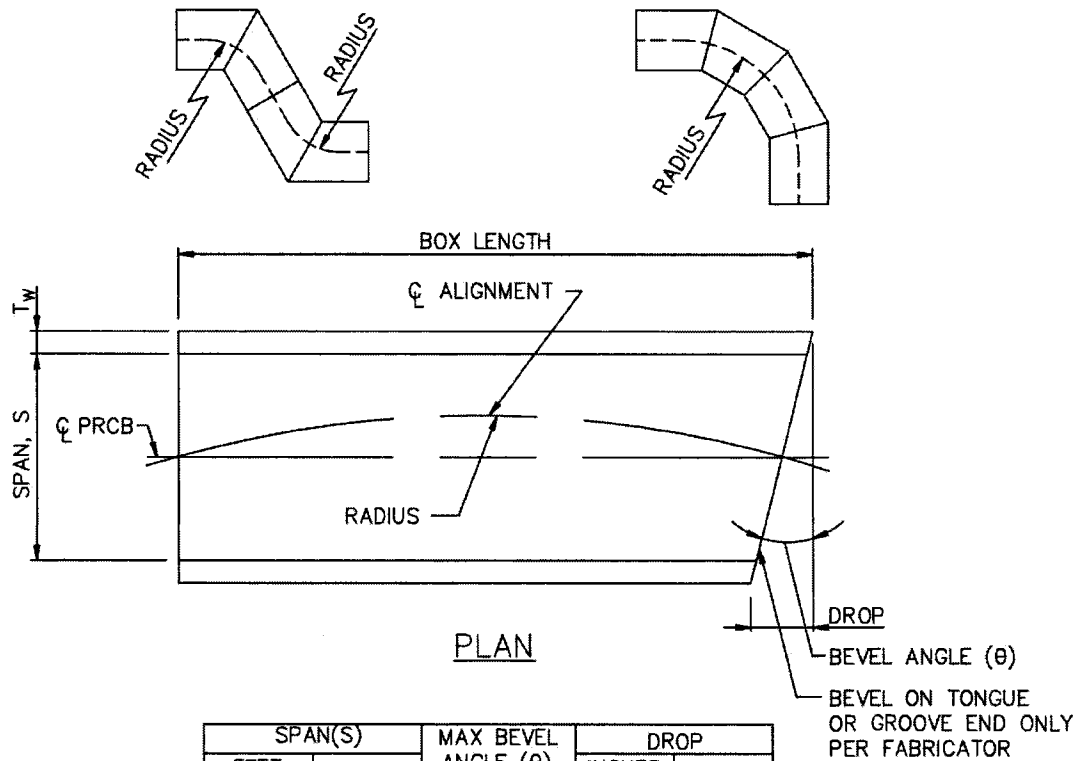

SPAN(S)		MAX BEVEL ANGLE (θ)	DROP	
FEET	mm		INCHES	mm
3	900	5	3.85	97
4	1200	5	5.07	125
5	1500	5	6.30	158
6	1800	5	7.52	188
7	2100	3	5.20	130
8	2400	3	5.87	147
9	2700	3	6.60	165
10	3000	3	7.33	183
11	3300	3	8.07	200
12	3600	3	8.80	220

SPAN(S)		BOX LENGTH		MIN RADIUS	
FEET	mm	FEET	mm	FEET	m
3 THROUGH 6	900 THROUGH 1800	4	1200	45	14
		6	1800	67.5	20.6
		8	2400	90	27
7 THROUGH 12	2100 THROUGH 3600	4	1200	75	23
		6	1800	112.5	34.3
		8	2400	150	46

PRECAST REINFORCED CONCRETE BOX BEVELS

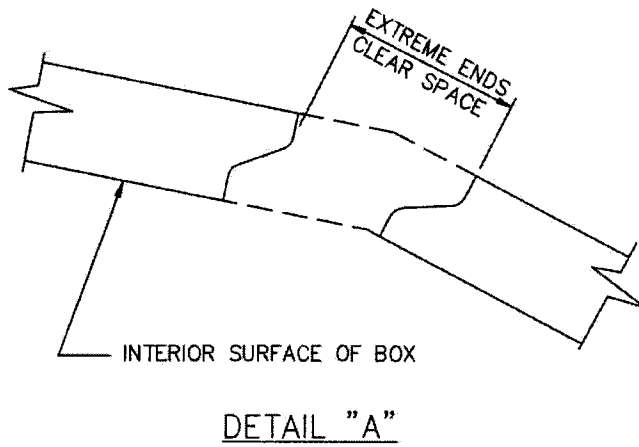
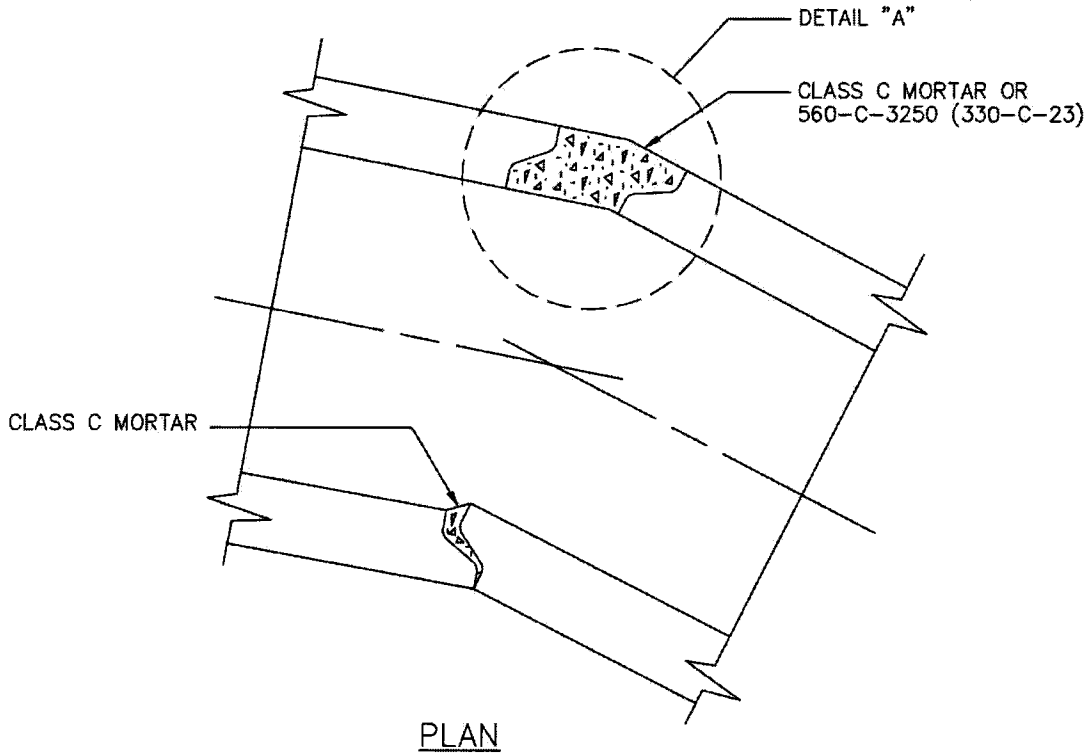

PRECAST REINFORCED CONCRETE BOX PULLED

STANDARD PLANS FOR PUBLIC WORKS CONSTRUCTION

PRECAST REINFORCED CONCRETE BOX

STANDARD PLAN

390-1

SHEET 12 OF 42

NOTES:

1. STEEL COVER SHALL BE FROM THE FACE OF THE BAR OR WIRE TO THE FACE OF THE CONCRETE.
2. STEEL COVER FROM THE TOP OF INVERT SLAB SHALL BE IN ACCORDANCE WITH THE FOLLOWING:

VELOCITY		STEEL COVER		MINIMUM 28-DAY CONCRETE STRENGTH	
FPS	(m/s)	INCHES	(mm)		
< 5	(< 1.5)	1.5	(38)	5,000 PSI	(35 MPa)
5 TO 20	(1.5 TO 6)	2.0	(50)	5,000 PSI	(35 MPa)
> 20 TO 40	(> 6 TO 12)	2.5	(63)	5,000 PSI	(35 MPa)
> 40	(> 12)	NOT ALLOWED		NOT ALLOWED	

FPS: FEET PER SECOND

m/s: METERS PER SECOND

3. STEEL COVER FROM THE TOP OF INVERT SLAB MAY BE INCREASED FOR PRCB SUBJECT TO THE ACTION OF SEAWATER, HARMFUL GROUNDWATER, OR APPRECIABLE DEBRIS FLOWS.
4. STEEL COVER GREATER THAN 2.5 INCHES (63 mm) MAY RESULT IN DELAMINATION OF CONCRETE. SEE THE PLANS FOR SACRIFICIAL STEEL TO PREVENT SLABBING WHEN THE STEEL COVER EXCEEDS 2.5 INCHES (63 mm).
5. PRCB SHALL NOT BE PERMITTED WHEN THE MAXIMUM GROUND WATER TABLE IS LOCATED 1 FEET (300 mm) BELOW THE BOTTOM OF INVERT OR HIGHER, OR THE HYDRAULIC GRADE LINE IS MORE THAN 4 FEET (1200 mm) ABOVE THE SOFFIT.
6. PRCB WITH RISE LARGER THAN 12 FEET (3600 mm) AND SPAN GREATER THAN 12 FEET (3600 mm) SPAN TO 24 FEET (7200 mm), MUST HAVE A SPECIAL DESIGN SUBMITTED FOR REVIEW AND ARE SUBJECT TO APPROVAL BY THE ENGINEER.
7. THE DESIGN TABLES IN THIS STANDARD PLAN DO NOT ACCOUNT FOR TEMPERATURE VARIATIONS, UNBALANCED LATERAL LOADS, RAILROAD LOADING OR LOADING DUE TO OTHER TEMPORARY OR PERMANENT STRUCTURES. SPECIAL DESIGN FOR THESE LOADS, IF APPLICABLE, MUST BE SUBMITTED FOR REVIEW AND ARE SUBJECT TO APPROVAL BY THE ENGINEER.
8. DESIGN CRITERIA: AASHTO SPECIFICATIONS FOR HIGHWAY BRIDGES, CURRENT LFD EDITION, EXCEPT THE LOAD FACTOR FOR DEAD LOAD (β_D) AND EARTH PRESSURE (β_E) = 1.4
9. THE JOINTS OF THE SECTIONS SHALL BE OF SUCH DESIGN THAT THEY WILL WITHSTAND THE FORCES CAUSED BY THE COMPRESSION OF THE SEALANT WHEN JOINED, WITHOUT CRACKING OR FRACTURING WHEN TESTED.
10. IF STEEL BARS GRADE 60 (GRADE 420) ARE USED IN LIEU OF WELDED WIRE REINFORCEMENT, THE STEEL AREAS PRESENTED SHALL BE INCREASED TO ACCOUNT FOR THE DIFFERENCES IN STEEL YIELD STRENGTH, STEEL SPACING, CONCRETE COVER, AND CRACK CONTROL.
11. WHEN USING WELDED WIRE REINFORCEMENT, THE INDIVIDUAL LONGITUDINAL WIRE SHALL HAVE AN AREA OF AT LEAST 40 PERCENT OF THE INDIVIDUAL TRANSVERSE WIRE AND 8" (200 mm) MAXIMUM SPACING.
12. THE INSIDE TRANSVERSE REINFORCEMENT SHALL EXTEND INTO THE TONGUE PORTION OF THE JOINT AND THE OUTSIDE TRANSVERSE REINFORCEMENT SHALL EXTEND INTO THE GROOVE PORTION OF THE JOINT.
13. THE CLEAR DISTANCE OF THE END TRANVERSE WIRES SHALL BE NOT LESS THAN 1/2 INCH (12 mm) NOR MORE THAN 2 INCHES (50 mm) FROM THE ENDS OF THE PRCB SECTION.
14. REINFORCEMENT MAY BE ASSEMBLED USING ANY COMBINATION OF SINGLE OR MULTIPLE LAYERS OF WELDED-WIRE REINFORCEMENT.
15. A COMMON REINFORCEMENT UNIT MAY BE USED FOR BOTH A_{S2} (OR A_{S3}) AND A_{S4} AND ALSO FOR BOTH A_{S7} (OR A_{S8}) AND A_{S1} , WITH THE LARGEST AREA REQUIREMENT GOVERNING, BENDING THE REINFORCEMENT 90 DEGREES AT THE CORNERS AND WAIVING THE EXTENSION REQUIREMENTS SHOWN IN DETAILS 1 THROUGH 4.
16. WHEN A SINGLE CAGE OF MULTIPLE TRANSVERSE STEEL IS USED FOR A_{S2} (OR A_{S3}) AND A_{S4} REINFORCEMENT, THE SLAB OR WALL REQUIRING THE LARGER STEEL AREA SHALL HAVE THIS ADDITIONAL TRANSVERSE STEEL EXTENDING THE FULL LENGTH OF THE SLAB OR WALL.

STANDARD PLANS FOR PUBLIC WORKS CONSTRUCTION

STANDARD PLAN

PRECAST REINFORCED CONCRETE BOX

390-1

SHEET 13 OF 42

17. WELDED WIRE REINFORCEMENT SHALL BE COMPOSED OF TRANSVERSE AND LONGITUDINAL WIRES WITH SUFFICIENT LONGITUDINAL WIRES EXTENDING THROUGH THE PRCB SECTION TO MAINTAIN THE SHAPE AND POSITION OF REINFORCEMENT.
18. THE ENDS OF THE LONGITUDINAL DISTRIBUTION REINFORCEMENT SHALL NOT BE MORE THAN 2 INCHES (50 mm) FROM THE ENDS OF THE PRCB SECTION.
19. THE ENDS OF THE LONGITUDINALS, STIRRUPS, AND SPACERS USED TO POSITION THE REINFORCEMENT MAY BE EXPOSED TO CONTACT WITH FORMS.
20. THE OVERLAP MEASURED BETWEEN THE OUTERMOST LONGITUDINAL WIRES OF EACH WELDED WIRE REINFORCEMENT SHEET SHALL NOT BE LESS THAN THE SPACING OF THE LONGITUDINAL WIRES PLUS 2 INCHES (50 mm) NOR LESS THAN 10 INCHES (250 mm).
21. IF A_{S1} IS EXTENDED TO THE MIDDLE OF EITHER SLAB AND CONNECTED, WELDED SPLICES ARE ALLOWED IN THE CONNECTION.
22. WHEN USED, A_{S7} AND A_{S8} SHALL BE LAPPED WITH A_{S1} AS SHOWN ON DETAILS 3 AND 4.
23. SPLICES IN THE TRANSVERSE REINFORCEMENT SHALL BE MADE BY LAPPING. IF WELDS ARE MADE TO TRANSVERSE REINFORCEMENT, THEY SHALL BE MADE ONLY TO SELECTED TRANSVERSE WIRES THAT ARE NOT LESS THAN 18 INCHES (460 mm) APART ALONG THE LONGITUDINAL AXIS OF THE PRCB SECTION. ALSO, WHEN SPACERS ARE WELDED TO TRANSVERSE WIRES, THEY SHALL BE WELDED ONLY TO THE SELECTED TRANSVERSE WIRES.
24. THERE SHALL BE NO WELDING TO OTHER TRANSVERSE WIRES, EXCEPT A_{S4} MAY BE LAPPED AND WELDED AT ANY LOCATION OR CONNECTED BY WELDING AT THE CORNERS TO A_{S2} AND A_{S3} .
25. NO WELDS OR LAPS SHALL BE MADE TO A_{S2} OR A_{S3} TRANSVERSE WIRES IN THE MIDDLE THIRD OF THE SPAN.
26. WHEN DISTRIBUTION REINFORCEMENT IS TO BE FASTENED TO A CAGE BY WELDING, IT SHALL BE WELDED ONLY TO LONGITUDINAL WIRES AND ONLY NEAR THE ENDS OF THE PRCB SECTION.
27. THE SPACING CENTER TO CENTER OF THE TRANSVERSE WIRES SHALL BE NOT LESS THAN 2 INCHES (50 mm) NOR MORE THAN 4 INCHES (100 mm).
28. THE SPACING CENTER TO CENTER OF THE LONGITUDINAL WIRES SHALL BE NOT MORE THAN 8 INCHES (200 mm).
29. OUTER CAGE TRANSVERSE REINFORCEMENT AS SHOWN SHALL BE PLACED IN THE TOP AND BOTTOM SLABS AT THE GROOVE PORTION OF THE JOINT WHEN A_{S1} IS NOT CONTINUOUS OVER THE SPAN.
30. IF STEEL BARS (GRADE 60) ARE USED IN LIEU OF WELDED WIRE REINFORCEMENT, THE STEEL AREAS SHALL BE INCREASED TO ACCOUNT FOR THE DIFFERENCE IN STEEL YIELD STRENGTH, STEEL SPACING, CONCRETE COVER, AND CRACK CONTROL BETWEEN THE WELDED WIRE REINFORCEMENT AND STEEL BARS.
31. IN LIEU OF PERFORMING A SPECIAL DESIGN FOR THE SPECIFIC CASE WHERE THE ACTUAL HAUNCH DIMENSIONS ARE LARGER THAN THE STANDARD DIMENSIONS AND VERTICAL AND HORIZONTAL HAUNCH DIMENSIONS ARE EQUAL, THE A_{S1} STEEL AREA SHALL BE INCREASED 1 PERCENT FOR EVERY 5 PERCENT INCREASE IN THE HAUNCH DIMENSION OVER THAT SPECIFIED, AND A_{S2} AND A_{S3} SHALL BE REDUCED BY AN EQUAL PERCENTAGE.

NOTE:

SHEETS 16 TO 24 HAVE 1.5 INCHES (38 mm) OF STEEL COVER AT THE TOP OF INVERT SLAB.
 SHEETS 25 TO 33 HAVE 2.0 INCHES (50 mm) OF STEEL COVER AT THE TOP OF INVERT SLAB.
 SHEETS 34 TO 42 HAVE 2.5 INCHES (63 mm) OF STEEL COVER AT THE TOP OF INVERT SLAB.

SPECIFIC CRITERIA USED FOR TABLES

MATERIAL PROPERTIES:

WELDED WIRE REINFORCEMENT, MINIMUM SPECIFIED YIELD STRESS	65,000 PSI (450 MPa)
DEFORMED BARS, MINIMUM SPECIFIED YIELD STRESS	60,000 PSI (420 MPa)
CONCRETE, MINIMUM SPECIFIED COMPRESSIVE STRENGTH	5,000 PSI (35 MPa)

SOIL DATA:

UNIT WEIGHT	120 lbf/ft ³ (20 kN/m ³)
RATIO OF LATERAL TO VERTICAL PRESSURE FROM WEIGHT TO EARTH	0.50 MAX TO 0.25 MIN
ADDITIONAL LATERAL PRESSURE FROM APPROACHING TRUCK WHEELS	700/H _e , lbf/ft ² (10/H _e , kN/m ²) OR 800 lbf/ft ² (39 kN/m ²) WHEN H _e < 1 FEET (300 mm), WHERE H _e = EARTH COVER, FEET (mm)
EXTERNAL WATER TABLE	BELOW BOX SECTION INVERT
SOIL STRUCTURE INTERACTION FACTOR	1.15

CAPACITY REDUCTION FACTORS (FROM AASHTO BRIDGE SPECIFICATIONS):

SHEAR	0.90
AXIAL COMPRESSION COMBINED WITH BENDING	0.95

LOADING DATA:

LOAD FACTOR = $\alpha(\beta_D + \beta_L)$	$\delta = 1.3$ $\beta_D = 1.40$ FOR DEAD LOADS $\beta_L = 1.67$ FOR LIVE LOADS
---	--

TRUCK AXLE LOAD:

HS20 (MS18)	32,000 lbf (142 kN)
-------------	---------------------

IMPACT (VARIABLE WITH DEPTH) (FROM AASHTO BRIDGE SPECIFICATIONS):

UNIFORM INTERNAL PRESSURE	0.0
DEPTH OF WATER IN BOX SECTION	EQUAL TO INSIDE HEIGHT
EXTERNAL GROUND WATER PRESSURE	0.0

STRUCTURAL ARRANGEMENT:

CONCRETE COVER OVER STEEL TOP SLAB	1.0 INCH (25 mm) 1.0 INCH (25 mm) FOR FILL HEIGHT 2 FEET (600 mm) AND GREATER, 2.0 INCHES (50 mm) FOR FILL HEIGHTS UNDER 2 FEET (600 mm)
SLAB THICKNESS	FOR FILL HEIGHTS GREATER THAN 2 FEET (600 mm), 1/12 TIMES INSIDE SPAN PLUS 1.0 INCH (25 mm) UP TO 7-FOOT (2100 mm) SPAN, 1/12 INSIDE SPAN ABOVE 7-FOOT (2100 mm) SPAN
SIDE WALL THICKNESS	1/12 TIMES INSIDE SPAN PLUS 1.0 INCH (25 mm) UP TO 7-FOOT (2100 mm) SPAN, 1/12 INSIDE SPAN ABOVE 7-FOOT SPAN (2100 mm)
MINIMUM HAUNCH DIMENSIONS	VERTICAL AND HORIZONTAL DIMENSIONS BOTH EQUAL TO WALL THICKNESS
TRANSVERSE WIRE SPACING	4.0 INCHES (100 mm) MAX
MINIMUM REINFORCING INSIDE FACE SLABS AND SIDE WALLS, OUTSIDE FACE SIDE WALLS AND CORNERS OF SLABS	0.002 x GROSS AREA

STANDARD PLANS FOR PUBLIC WORKS CONSTRUCTION

STANDARD PLAN

PRECAST REINFORCED CONCRETE BOX

390-1

SHEET 15 OF 42

SPAN, S		RISE, R		T _{TOP}	T _{BOTTOM}	T _{W SIDE}	H	TRANSVERSE REINFORCEMENT AREA, IN ² / FT (mm ² / m)							
FEET (mm)	FEET (mm)	FEET (mm)	FEET (mm)	INCHES (mm)	INCHES (mm)	INCHES (mm)	INCHES (mm)	AS1	AS2	AS3	AS4	AS5	AS6	AS7	AS8
3 (900)	2 (600)	7 (175)	7 (175)	6 (150)	4 (100)	4 (100)	4 (100)	0.17 (360)	0.38 (804)	0.23 (487)	0.10 (212)	0.22 (466)	0.17 (360)	0.17 (360)	0.14 (296)
3 (900)	3 (900)	7 (175)	7 (175)	6 (150)	4 (100)	4 (100)	4 (100)	0.17 (360)	0.40 (847)	0.25 (529)	0.10 (212)	0.23 (487)	0.17 (360)	0.17 (360)	0.14 (296)
4 (1200)	2 (600)	7.5 (190)	7.5 (190)	6 (150)	5 (125)	5 (125)	5 (125)	0.18 (381)	0.40 (847)	0.22 (466)	0.12 (254)	0.21 (445)	0.18 (381)	0.18 (381)	0.14 (296)
4 (1200)	3 (900)	7.5 (190)	7.5 (190)	6 (150)	5 (125)	5 (125)	5 (125)	0.18 (381)	0.45 (953)	0.26 (550)	0.12 (254)	0.23 (487)	0.18 (381)	0.18 (381)	0.14 (296)
4 (1200)	4 (1200)	7.5 (190)	7.5 (190)	6 (150)	5 (125)	5 (125)	5 (125)	0.18 (381)	0.47 (995)	0.28 (593)	0.12 (254)	0.25 (529)	0.18 (381)	0.18 (381)	0.14 (296)
5 (1500)	3 (900)	8 (200)	8 (200)	7 (175)	6 (150)	6 (150)	6 (150)	0.19 (402)	0.44 (931)	0.24 (508)	0.14 (296)	0.22 (466)	0.19 (402)	0.19 (402)	0.17 (360)
5 (1500)	4 (1200)	8 (200)	8 (200)	7 (175)	6 (150)	6 (150)	6 (150)	0.19 (402)	0.48 (1016)	0.27 (572)	0.14 (296)	0.24 (508)	0.19 (402)	0.19 (402)	0.17 (360)
5 (1500)	5 (1500)	8 (200)	8 (200)	7 (175)	6 (150)	6 (150)	6 (150)	0.19 (402)	0.50 (1059)	0.29 (614)	0.14 (296)	0.25 (529)	0.19 (402)	0.19 (402)	0.17 (360)
6 (1800)	3 (900)	8 (200)	8 (200)	7 (175)	7 (175)	7 (175)	7 (175)	0.23 (487)	0.45 (953)	0.22 (466)	0.17 (360)	0.22 (466)	0.19 (402)	0.19 (402)	0.17 (360)
6 (1800)	4 (1200)	8 (200)	8 (200)	7 (175)	7 (175)	7 (175)	7 (175)	0.19 (402)	0.49 (1037)	0.25 (529)	0.17 (360)	0.23 (487)	0.19 (402)	0.19 (402)	0.17 (360)
6 (1800)	5 (1500)	8 (200)	8 (200)	7 (175)	7 (175)	7 (175)	7 (175)	0.19 (402)	0.52 (1101)	0.28 (593)	0.17 (360)	0.25 (529)	0.19 (402)	0.19 (402)	0.17 (360)
6 (1800)	6 (1800)	8 (200)	8 (200)	7 (175)	7 (175)	7 (175)	7 (175)	0.19 (402)	0.54 (1143)	0.30 (635)	0.17 (360)	0.26 (550)	0.19 (402)	0.19 (402)	0.17 (360)
7 (2100)	4 (1200)	8 (200)	8 (200)	8 (200)	8 (200)	8 (200)	8 (200)	0.26 (550)	0.49 (1037)	0.25 (529)	0.19 (402)	0.23 (487)	0.19 (402)	0.19 (402)	0.19 (402)
7 (2100)	5 (1500)	8 (200)	8 (200)	8 (200)	8 (200)	8 (200)	8 (200)	0.23 (487)	0.52 (1101)	0.31 (656)	0.19 (402)	0.24 (508)	0.19 (402)	0.19 (402)	0.19 (402)
7 (2100)	6 (1800)	8 (200)	8 (200)	8 (200)	8 (200)	8 (200)	8 (200)	0.21 (445)	0.54 (1143)	0.33 (699)	0.19 (402)	0.26 (550)	0.19 (402)	0.19 (402)	0.19 (402)
7 (2100)	7 (2100)	8 (200)	8 (200)	8 (200)	8 (200)	8 (200)	8 (200)	0.19 (402)	0.56 (1186)	0.36 (762)	0.19 (402)	0.27 (572)	0.19 (402)	0.19 (402)	0.19 (402)
8 (2400)	4 (1200)	8 (200)	8 (200)	8 (200)	8 (200)	8 (200)	8 (200)	0.31 (656)	0.53 (1122)	0.32 (677)	0.19 (402)	0.25 (529)	0.19 (402)	0.19 (402)	0.19 (402)
8 (2400)	5 (1500)	8 (200)	8 (200)	8 (200)	8 (200)	8 (200)	8 (200)	0.28 (593)	0.57 (1207)	0.35 (741)	0.19 (402)	0.26 (550)	0.19 (402)	0.19 (402)	0.19 (402)
8 (2400)	6 (1800)	8 (200)	8 (200)	8 (200)	8 (200)	8 (200)	8 (200)	0.26 (550)	0.59 (1249)	0.37 (783)	0.19 (402)	0.28 (593)	0.22 (466)	0.19 (402)	0.19 (402)
8 (2400)	7 (2100)	8 (200)	8 (200)	8 (200)	8 (200)	8 (200)	8 (200)	0.24 (508)	0.62 (1313)	0.40 (847)	0.20 (423)	0.29 (614)	0.19 (402)	0.19 (402)	0.19 (402)
8 (2400)	8 (2400)	8 (200)	8 (200)	8 (200)	8 (200)	8 (200)	8 (200)	0.22 (466)	0.64 (1335)	0.42 (889)	0.24 (508)	0.30 (635)	0.19 (402)	0.19 (402)	0.19 (402)
9 (2700)	5 (1500)	9 (225)	9 (225)	9 (225)	9 (225)	9 (225)	9 (225)	0.29 (614)	0.53 (1122)	0.33 (699)	0.22 (466)	0.25 (529)	0.22 (466)	0.22 (466)	0.22 (466)
9 (2700)	6 (1800)	9 (225)	9 (225)	9 (225)	9 (225)	9 (225)	9 (225)	0.27 (572)	0.56 (1186)	0.35 (741)	0.22 (466)	0.26 (550)	0.22 (466)	0.22 (466)	0.22 (466)
9 (2700)	7 (2100)	9 (225)	9 (225)	9 (225)	9 (225)	9 (225)	9 (225)	0.25 (529)	0.58 (1228)	0.38 (804)	0.22 (466)	0.27 (572)	0.22 (466)	0.22 (466)	0.22 (466)

SHALLOW COVER BOXES - COVER 0' TO 2' (0 TO 600 mm)
STEEL COVER 1.5 INCHES (38 mm) AT TOP OF INVERT SLAB

STANDARD PLANS FOR PUBLIC WORKS CONSTRUCTION	STANDARD PLAN
PRECAST REINFORCED CONCRETE BOX	390-1
	SHEET 16 OF 42

SPAN, S		RISE, R		T ₁	T ₂	T ₃	T ₄	T ₅	TRANSVERSE REINFORCEMENT AREA, IN ² / FT (mm ² / m)						
FEET (mm)	FEET (mm)	FEET (mm)	FEET (mm)	TOP INCHES (mm)	BOTTOM INCHES (mm)	SIDE INCHES (mm)	HAUNCH INCHES (mm)	AS1	AS2	AS3	AS4	AS5	AS6	AS7	AS8
9 (2700)	8 (2400)	9 (225)	9 (225)	9 (225)	9 (225)	9 (225)	9 (225)	0.23 (487)	0.60 (1270)	0.41 (868)	0.22 (466)	0.28 (593)	0.22 (466)	0.22 (466)	0.22 (466)
9 (2700)	9 (2700)	9 (225)	9 (225)	9 (225)	9 (225)	9 (225)	9 (225)	0.24 (508)	0.62 (1313)	0.44 (931)	0.27 (572)	0.28 (593)	0.22 (466)	0.22 (466)	0.22 (466)
10 (3000)	5 (1500)	10 (250)	10 (250)	10 (250)	10 (250)	10 (250)	10 (250)	0.29 (614)	0.51 (1080)	0.34 (720)	0.24 (508)	0.24 (508)	0.24 (508)	0.24 (508)	0.24 (508)
10 (3000)	6 (1800)	10 (250)	10 (250)	10 (250)	10 (250)	10 (250)	10 (250)	0.27 (572)	0.53 (1122)	0.37 (783)	0.24 (508)	0.24 (508)	0.24 (508)	0.24 (508)	0.24 (508)
10 (3000)	7 (2100)	10 (250)	10 (250)	10 (250)	10 (250)	10 (250)	10 (250)	0.25 (529)	0.55 (1164)	0.40 (847)	0.24 (508)	0.25 (529)	0.24 (508)	0.24 (508)	0.24 (508)
10 (3000)	8 (2400)	10 (250)	10 (250)	10 (250)	10 (250)	10 (250)	10 (250)	0.24 (508)	0.57 (1207)	0.43 (910)	0.24 (508)	0.26 (550)	0.24 (508)	0.24 (508)	0.24 (508)
10 (3000)	9 (2700)	10 (250)	10 (250)	10 (250)	10 (250)	10 (250)	10 (250)	0.24 (508)	0.59 (1249)	0.46 (974)	0.25 (529)	0.27 (572)	0.24 (508)	0.24 (508)	0.24 (508)
10 (3000)	10 (3000)	10 (250)	10 (250)	10 (250)	10 (250)	10 (250)	10 (250)	0.26 (550)	0.60 (1270)	0.49 (1037)	0.30 (635)	0.28 (593)	0.24 (508)	0.24 (508)	0.24 (508)
12 (3600)	4 (1200)	12 (300)	12 (300)	12 (300)	12 (300)	12 (300)	12 (300)	0.37 (783)	0.44 (931)	0.33 (699)	0.29 (614)	0.29 (614)	0.29 (614)	0.29 (614)	0.29 (614)
12 (3600)	5 (1500)	12 (300)	12 (300)	12 (300)	12 (300)	12 (300)	12 (300)	0.35 (741)	0.46 (974)	0.36 (762)	0.29 (614)	0.29 (614)	0.29 (614)	0.29 (614)	0.29 (614)
12 (3600)	6 (1800)	12 (300)	12 (300)	12 (300)	12 (300)	12 (300)	12 (300)	0.33 (699)	0.49 (1037)	0.39 (826)	0.29 (614)	0.29 (614)	0.29 (614)	0.29 (614)	0.29 (614)
12 (3600)	7 (2100)	12 (300)	12 (300)	12 (300)	12 (300)	12 (300)	12 (300)	0.31 (656)	0.51 (1080)	0.43 (910)	0.29 (614)	0.29 (614)	0.29 (614)	0.29 (614)	0.29 (614)
12 (3600)	8 (2400)	12 (300)	12 (300)	12 (300)	12 (300)	12 (300)	12 (300)	0.30 (635)	0.52 (1101)	0.46 (974)	0.29 (614)	0.29 (614)	0.29 (614)	0.29 (614)	0.29 (614)
12 (3600)	9 (2700)	12 (300)	12 (300)	12 (300)	12 (300)	12 (300)	12 (300)	0.29 (614)	0.54 (1143)	0.49 (1037)	0.29 (614)	0.29 (614)	0.29 (614)	0.29 (614)	0.29 (614)
12 (3600)	10 (3000)	12 (300)	12 (300)	12 (300)	12 (300)	12 (300)	12 (300)	0.29 (614)	0.55 (1164)	0.52 (1101)	0.29 (614)	0.30 (635)	0.29 (614)	0.29 (614)	0.29 (614)
12 (3600)	11 (3300)	12 (300)	12 (300)	12 (300)	12 (300)	12 (300)	12 (300)	0.29 (614)	0.57 (1207)	0.55 (1164)	0.30 (635)	0.31 (656)	0.29 (614)	0.29 (614)	0.29 (614)
12 (3600)	12 (3600)	12 (300)	12 (300)	12 (300)	12 (300)	12 (300)	12 (300)	0.31 (656)	0.58 (1228)	0.58 (1228)	0.38 (804)	0.32 (677)	0.29 (614)	0.29 (614)	0.29 (614)

SHALLOW COVER BOXES - COVER 0' TO 2' (0 TO 610 mm)
STEEL COVER 1.5 INCHES (38 mm) AT TOP OF INVERT SLAB

STANDARD PLANS FOR PUBLIC WORKS CONSTRUCTION

PRECAST REINFORCED CONCRETE BOX

STANDARD PLAN

390-1

SHEET 17 OF 42

EARTH COVER MORE THAN 2' (610 mm)
 STEEL COVER 1.5 INCHES (38 mm) AT TOP OF INVERT SLAB

H _e EARTH COVER FT (mm) MAXIMUM	TRANSVERSE REINFORCEMENT AREA, IN ² / FT (mm ² / m)				M INCHES (mm)	H _e EARTH COVER FT (mm) MAXIMUM	TRANSVERSE REINFORCEMENT AREA, IN ² / FT (mm ² / m)				M INCHES (mm)
	AS1	AS2	AS3	AS4			AS1	AS2	AS3	AS4	
3' x 2' x 4" (900 x 600 x 100 mm)											
3 (915)	0.13 (275)	0.21 (445)	0.26 (550)	0.10 (217)	31 (775)	3 (915) *	0.17 (360)	0.25 (529)	0.28 (593)	0.12 (254)	38 (950)
5 (1525)	0.10 (217)	0.10 (217)	0.11 (233)	0.10 (217)	31 (775)	5 (1525) *	0.12 (254)	0.12 (254)	0.15 (318)	0.12 (254)	38 (950)
10 (3000) *	0.10 (217)	0.11 (233)	0.14 (296)	0.10 (217)	31 (775)	10 (3000) *	0.12 (254)	0.15 (318)	0.19 (402)	0.12 (254)	38 (950)
15 (4500) *	0.10 (217)	0.16 (339)	0.20 (423)	0.10 (217)	31 (775)	15 (4500) *	0.12 (254)	0.23 (489)	0.27 (572)	0.12 (254)	38 (950)
20 (6000) *	0.12 (254)	0.22 (466)	0.25 (529)	0.10 (217)	31 (775)	20 (6000) *	0.16 (339)	0.30 (635)	0.36 (762)	0.12 (254)	38 (950)
25 (7500) *	0.16 (339)	0.28 (593)	0.35 (741)	0.10 (217)	31 (775)	25 (7500) *	0.20 (423)	0.38 (804)	0.46 (974)	0.12 (254)	38 (950)
3' x 3' x 4" (900 x 900 x 100 mm)											
3 (915)	0.10 (217)	0.25 (529)	0.31 (656)	0.10 (217)	31 (775)	3 (915) *	0.14 (296)	0.31 (656)	0.32 (677)	0.12 (254)	38 (950)
5 (1525)	0.10 (217)	0.11 (233)	0.12 (254)	0.10 (217)	31 (775)	5 (1525) *	0.12 (254)	0.17 (360)	0.15 (318)	0.12 (254)	38 (950)
10 (3000) *	0.10 (217)	0.11 (233)	0.14 (296)	0.10 (217)	31 (775)	10 (3000) *	0.12 (254)	0.15 (318)	0.19 (402)	0.12 (254)	38 (950)
15 (4500) *	0.10 (217)	0.16 (339)	0.21 (445)	0.10 (217)	31 (775)	15 (4500) *	0.12 (254)	0.22 (466)	0.27 (572)	0.12 (254)	38 (950)
20 (6000) *	0.10 (217)	0.22 (466)	0.28 (593)	0.10 (217)	31 (775)	20 (6000) *	0.13 (275)	0.30 (635)	0.36 (762)	0.12 (254)	38 (950)
25 (7500) *	0.11 (233)	0.28 (593)	0.36 (762)	0.10 (217)	31 (775)	25 (7500) *	0.16 (339)	0.38 (804)	0.46 (974)	0.12 (254)	38 (950)
4' x 2' x 5" (1200 x 600 x 125 mm)											
3 (915)	0.21 (445)	0.23 (489)	0.23 (489)	0.12 (254)	38 (950)	3 (915)	0.21 (445)	0.29 (614)	0.25 (529)	0.14 (296)	45 (1125)
5 (1525)	0.12 (254)	0.12 (254)	0.13 (275)	0.12 (254)	38 (950)	5 (1525)	0.14 (296)	0.15 (318)	0.17 (360)	0.14 (296)	36 (900)
10 (3000) *	0.12 (254)	0.14 (296)	0.16 (339)	0.12 (254)	38 (950)	10 (3000) *	0.14 (296)	0.18 (381)	0.22 (466)	0.14 (296)	36 (900)
15 (4500) *	0.16 (339)	0.20 (423)	0.24 (508)	0.12 (254)	38 (950)	15 (4500) *	0.18 (381)	0.27 (572)	0.32 (677)	0.14 (296)	35 (875)
20 (6000) *	0.22 (466)	0.27 (572)	0.32 (677)	0.12 (254)	38 (950)	20 (6000) *	0.25 (529)	0.36 (762)	0.42 (889)	0.14 (296)	35 (875)
25 (7500) *	0.28 (593)	0.34 (720)	0.40 (847)	0.12 (254)	38 (950)	25 (7500) *	0.32 (677)	0.46 (974)	0.53 (1122)	0.14 (296)	35 (875)
5' x 3' x 6" (1500 x 900 x 150 mm)											

DIMENSIONS SHOWN ARE SPAN x RISE x
 HAUNCH, WALL AND SLAB THICKNESS * WHERE NOTED, SUBMIT DETAILS FOR
 TOP SLAB SHEAR REINFORCEMENT

EARTH COVER MORE THAN 2' (610 mm)
 STEEL COVER 1.5 INCHES (38 mm) AT TOP OF INVERT SLAB

DIMENSIONS SHOWN ARE SPAN x RISE x
 HAUNCH, WALL AND SLAB THICKNESS

* WHERE NOTED, SUBMIT DETAILS FOR
 TOP SLAB SHEAR REINFORCEMENT

H _e EARTH COVER FT (mm) MAXIMUM	TRANSVERSE REINFORCEMENT AREA, IN ² / FT (mm ² / m)			M INCHES (mm)	H _e EARTH COVER FT (mm) MAXIMUM	TRANSVERSE REINFORCEMENT AREA, IN ² / FT (mm ² / m)			M INCHES (mm)		
	A S1	A S2	A S3			A S4	A S1	A S2		A S3	A S4
5' x 4' x 6" (1500 x 1200 x 150 mm)											
3 (915)	0.18 (381)	0.33 (699)	0.28 (593)	0.14 (296)	45 (1125)	3 (915)	0.22 (466)	0.33 (699)	0.27 (572)	0.17 (360)	43 (1075)
5 (1525)	0.14 (296)	0.16 (339)	0.19 (402)	0.14 (296)	45 (1125)	5 (1525)	0.17 (360)	0.18 (381)	0.21 (445)	0.17 (360)	40 (1000)
10 (3000)	0.14 (296)	0.20 (423)	0.24 (508)	0.14 (296)	36 (900)	10 (3000)	0.17 (360)	0.22 (466)	0.27 (572)	0.17 (360)	39 (975)
15 (4500)	0.15 (318)	0.29 (614)	0.34 (720)	0.14 (296)	35 (875)	15 (4500)	0.21 (445)	0.33 (699)	0.39 (826)	0.17 (360)	38 (950)
20 (6000)	0.20 (423)	0.39 (826)	0.45 (953)	0.14 (296)	35 (875)	20 (6000)	0.28 (593)	0.44 (931)	0.50 (1059)	0.17 (360)	38 (950)
25 (7500) *	0.25 (529)	0.49 (1037)	0.57 (1207)	0.14 (296)	35 (875)	25 (7500) *	0.35 (741)	0.56 (1186)	0.64 (1335)	0.17 (360)	38 (950)
5' x 5' x 6" (1500 x 1500 x 175 mm)											
3 (915)	0.16 (339)	0.35 (741)	0.31 (656)	0.14 (296)	45 (1125)	3 (915)	0.19 (402)	0.36 (762)	0.30 (635)	0.17 (360)	52 (1300)
5 (1525)	0.14 (296)	0.17 (360)	0.20 (423)	0.14 (296)	45 (1125)	5 (1525)	0.17 (360)	0.20 (423)	0.23 (487)	0.17 (360)	43 (1075)
10 (3000)	0.14 (296)	0.20 (423)	0.25 (529)	0.14 (296)	45 (1125)	10 (3000)	0.17 (360)	0.24 (508)	0.29 (614)	0.17 (360)	39 (975)
15 (4500)	0.14 (296)	0.29 (614)	0.35 (741)	0.14 (296)	36 (900)	15 (4500)	0.18 (381)	0.35 (741)	0.42 (889)	0.17 (360)	38 (950)
20 (6000)	0.17 (360)	0.39 (826)	0.46 (974)	0.14 (296)	35 (875)	20 (6000)	0.24 (508)	0.47 (995)	0.54 (1143)	0.17 (360)	38 (950)
25 (7500) *	0.21 (445)	0.49 (1037)	0.58 (1228)	0.14 (296)	35 (875)	25 (7500) *	0.30 (635)	0.59 (1249)	0.68 (1439)	0.17 (360)	38 (950)
6' x 3' x 7" (1800 x 900 x 175 mm)											
3 (915)	0.24 (508)	0.29 (614)	0.24 (508)	0.17 (360)	43 (1075)	3 (915)	0.17 (360)	0.38 (804)	0.32 (677)	0.17 (360)	52 (1300)
5 (1525)	0.17 (360)	0.17 (360)	0.16 (339)	0.17 (360)	40 (1000)	5 (1525)	0.17 (360)	0.20 (423)	0.24 (508)	0.17 (360)	52 (1300)
10 (3000)	0.17 (360)	0.21 (445)	0.25 (529)	0.17 (360)	39 (975)	10 (3000)	0.17 (360)	0.23 (487)	0.29 (614)	0.17 (360)	43 (1075)
15 (4500)	0.25 (529)	0.31 (656)	0.36 (762)	0.17 (360)	38 (950)	15 (4500)	0.17 (360)	0.34 (720)	0.41 (868)	0.17 (360)	39 (975)
20 (6000)	0.34 (720)	0.41 (868)	0.47 (995)	0.17 (360)	38 (950)	20 (6000)	0.21 (445)	0.46 (974)	0.54 (1143)	0.17 (360)	38 (950)
25 (7500) *	0.44 (931)	0.52 (1101)	0.58 (1228)	0.17 (360)	38 (950)	25 (7500) *	0.27 (572)	0.58 (1228)	0.67 (1418)	0.17 (360)	38 (950)

STANDARD PLANS FOR PUBLIC WORKS CONSTRUCTION

STANDARD PLAN

PRECAST REINFORCED CONCRETE BOX

390-1

SHEET 19 OF 42

EARTH COVER MORE THAN 2' (610 mm)
 STEEL COVER 1.5 INCHES (38 mm) AT TOP OF INVERT SLAB

DIMENSIONS SHOWN ARE SPAN X RISE X
 HAUNCH, WALL AND SLAB THICKNESS

* WHERE NOTED, SUBMIT DETAILS FOR
 TOP SLAB SHEAR REINFORCEMENT

H _e EARTH COVER FT (mm) MAXIMUM	TRANSVERSE REINFORCEMENT AREA, IN ² / FT (mm ² / m)			M INCHES (mm)	H _e EARTH COVER FT (mm) MAXIMUM	TRANSVERSE REINFORCEMENT AREA, IN ² / FT (mm ² / m)			M INCHES (mm)	
	AS1	AS2	AS3			AS4	AS1	AS2		AS3
7' x 4' x 8" (2100 x 1200 x 200 mm)										
3 (915)	0.24 (508)	0.33 (699)	0.33 (699)	0.19 (402)	47 (1175)	3 (915)	0.19 (402)	0.41 (868)	0.41 (868)	0.19 (402)
5 (1525)	0.19 (402)	0.21 (445)	0.24 (508)	0.19 (402)	43 (1075)	5 (1525)	0.19 (402)	0.25 (529)	0.30 (635)	0.19 (402)
10 (3000)	0.19 (402)	0.26 (550)	0.31 (656)	0.19 (402)	43 (1075)	10 (3000)	0.19 (402)	0.29 (614)	0.36 (762)	0.19 (402)
15 (4500)	0.28 (593)	0.38 (804)	0.44 (931)	0.19 (402)	41 (1025)	15 (4500)	0.20 (423)	0.42 (889)	0.50 (1058)	0.19 (402)
20 (6000)	0.37 (783)	0.51 (1080)	0.57 (1207)	0.19 (402)	41 (1025)	20 (6000)	0.26 (550)	0.56 (1185)	0.65 (1376)	0.19 (402)
25 (7500) *	0.47 (995)	0.64 (1355)	0.71 (1503)	0.19 (402)	41 (1025)	25 (7500) *	0.32 (677)	0.70 (1482)	0.80 (1693)	0.19 (402)
7' x 5' x 8" (2100 x 1500 x 200 mm)										
3 (915)	0.22 (466)	0.36 (762)	0.36 (762)	0.19 (402)	59 (1475)	3 (915)	0.32 (677)	0.39 (826)	0.38 (804)	0.19 (402)
5 (1525)	0.19 (402)	0.23 (489)	0.26 (550)	0.19 (402)	43 (1075)	5 (1525)	0.22 (466)	0.26 (550)	0.29 (614)	0.19 (402)
10 (3000)	0.19 (402)	0.28 (593)	0.33 (699)	0.19 (402)	43 (1075)	10 (3000)	0.28 (593)	0.33 (699)	0.39 (826)	0.19 (402)
15 (4500)	0.24 (508)	0.41 (868)	0.48 (1016)	0.19 (402)	41 (1025)	15 (4500)	0.42 (889)	0.49 (1037)	0.56 (1185)	0.19 (402)
20 (6000)	0.32 (677)	0.54 (1143)	0.62 (1312)	0.19 (402)	41 (1025)	20 (6000) *	0.57 (1207)	0.65 (1376)	0.73 (1545)	0.19 (402)
25 (7500) *	0.40 (847)	0.68 (1438)	0.76 (1609)	0.19 (402)	41 (1025)	25 (7500) *	0.73 (1545)	0.83 (1757)	0.92 (1947)	0.19 (402)
7' x 6' x 8" (2100 x 1200 x 200 mm)										
3 (915)	0.20 (423)	0.39 (826)	0.39 (826)	0.19 (402)	59 (1475)	3 (915)	0.28 (593)	0.42 (889)	0.42 (889)	0.19 (402)
5 (1525)	0.19 (402)	0.24 (508)	0.28 (593)	0.19 (402)	47 (1175)	5 (1525)	0.20 (423)	0.28 (593)	0.33 (699)	0.19 (402)
10 (3000)	0.19 (402)	0.29 (614)	0.35 (741)	0.19 (402)	43 (1075)	10 (3000)	0.25 (529)	0.35 (741)	0.42 (889)	0.19 (402)
15 (4500)	0.21 (445)	0.42 (889)	0.50 (1058)	0.19 (402)	41 (1025)	15 (4500)	0.37 (783)	0.52 (1101)	0.60 (1270)	0.19 (402)
20 (6000)	0.28 (593)	0.55 (1164)	0.64 (1355)	0.19 (402)	41 (1025)	20 (6000) *	0.49 (1037)	0.70 (1482)	0.79 (1672)	0.19 (402)
25 (7500) *	0.35 (741)	0.70 (1482)	0.79 (1672)	0.19 (402)	41 (1025)	25 (7500) *	0.63 (1334)	0.89 (1884)	1.00 (2117)	0.19 (402)

STANDARD PLANS FOR PUBLIC WORKS CONSTRUCTION

PRECAST REINFORCED CONCRETE BOX

STANDARD PLAN

390-1

SHEET 20 OF 42

EARTH COVER MORE THAN 2' (610 mm)
 STEEL COVER 1.5 INCHES (38 mm) AT TOP OF INVERT SLAB

DIMENSIONS SHOWN ARE SPAN x RISE x
 HAUNCH, WALL AND SLAB THICKNESS

* WHERE NOTED, SUBMIT DETAILS FOR
 TOP SLAB SHEAR REINFORCEMENT

H _e EARTH COVER FT (mm) MAXIMUM	TRANSVERSE REINFORCEMENT AREA, IN ² / FT (mm ² / m)				INCHES (mm)	H _e EARTH COVER FT (mm) MAXIMUM	TRANSVERSE REINFORCEMENT AREA, IN ² / FT (mm ² / m)				M INCHES (mm)
	AS1	AS2	AS3	AS4			AS1	AS2	AS3	AS4	
8' x 6' x 8" (2400 x 1800 x 200 mm)											
3 (915)	0.25 (529)	0.45 (953)	0.45 (953)	0.19 (402)	55 (1375)	3 (915)	0.34 (720)	0.44 (931)	0.58 (1228)	0.22 (466)	54 (1350)
5 (1525)	0.19 (402)	0.30 (635)	0.35 (741)	0.19 (402)	50 (1250)	5 (1525)	0.24 (508)	0.30 (635)	0.35 (741)	0.22 (466)	49 (1225)
10 (3000)	0.23 (489)	0.37 (783)	0.45 (953)	0.19 (402)	45 (1125)	10 (3000)	0.30 (635)	0.38 (804)	0.46 (974)	0.22 (466)	49 (1225)
15 (4500)	0.33 (699)	0.55 (1164)	0.63 (1334)	0.19 (402)	41 (1025)	15 (4500)	0.44 (931)	0.56 (1185)	0.62 (1312)	0.22 (466)	44 (1100)
20 (6000) *	0.44 (931)	0.73 (1545)	0.83 (1757)	0.19 (402)	41 (1025)	20 (6000) *	0.59 (1249)	0.75 (1588)	0.85 (1799)	0.22 (466)	44 (1100)
25 (7500) *	0.56 (1185)	0.93 (1969)	1.05 (2223)	0.19 (402)	41 (1025)	25 (7500) *	0.76 (1609)	0.95 (2011)	1.05 (2223)	0.22 (466)	44 (1100)
8' x 7' x 8" (2400 x 2100 x 200 mm)											
3 (915)	0.23 (489)	0.47 (995)	0.49 (1037)	0.19 (402)	66 (1650)	3 (915)	0.37 (783)	0.47 (995)	0.52 (1101)	0.22 (466)	59 (1475)
5 (1525)	0.19 (402)	0.31 (656)	0.37 (783)	0.19 (402)	55 (1375)	5 (1525)	0.22 (466)	0.32 (677)	0.37 (783)	0.22 (466)	54 (1350)
10 (3000)	0.21 (445)	0.38 (804)	0.46 (974)	0.19 (402)	45 (1125)	10 (3000)	0.24 (508)	0.40 (847)	0.49 (1037)	0.22 (466)	49 (1225)
15 (4500)	0.30 (635)	0.56 (1185)	0.65 (1376)	0.19 (402)	41 (1025)	15 (4500)	0.40 (847)	0.59 (1249)	0.69 (1461)	0.22 (466)	44 (1100)
20 (6000) *	0.40 (847)	0.75 (1588)	0.86 (1821)	0.19 (402)	41 (1025)	20 (6000) *	0.53 (1122)	0.79 (1672)	0.89 (1884)	0.22 (466)	44 (1100)
25 (7500) *	0.51 (1080)	0.95 (2011)	1.08 (2286)	0.19 (402)	41 (1025)	25 (7500) *	0.68 (1438)	1.00 (2117)	1.12 (2371)	0.22 (466)	44 (1100)
8' x 8' x 8" (2400 x 2400 x 200 mm)											
3 (915)	0.22 (466)	0.49 (1037)	0.52 (1101)	0.19 (402)	65 (1625)	3 (915)	0.28 (593)	0.49 (1037)	0.53 (1122)	0.22 (466)	59 (1475)
5 (1525)	0.19 (402)	0.33 (699)	0.39 (826)	0.19 (402)	65 (1625)	5 (1525)	0.22 (466)	0.34 (720)	0.40 (847)	0.22 (466)	54 (1350)
10 (3000)	0.20 (423)	0.39 (826)	0.48 (1016)	0.19 (402)	50 (1250)	10 (3000)	0.25 (529)	0.42 (889)	0.51 (1080)	0.22 (466)	49 (1225)
15 (4500)	0.29 (614)	0.56 (1185)	0.66 (1397)	0.19 (402)	45 (1125)	15 (4500)	0.36 (762)	0.61 (1291)	0.72 (1524)	0.22 (466)	44 (1100)
20 (6000) *	0.38 (804)	0.75 (1588)	0.87 (1482)	0.19 (402)	45 (1125)	20 (6000) *	0.48 (1016)	0.82 (1736)	0.93 (1969)	0.22 (466)	44 (1100)
25 (7500) *	0.48 (1016)	0.95 (2011)	1.09 (2308)	0.19 (402)	45 (1125)	25 (7500) *	0.61 (1291)	1.04 (2202)	1.17 (2477)	0.22 (466)	44 (1100)

STANDARD PLANS FOR PUBLIC WORKS CONSTRUCTION

STANDARD PLAN

PRECAST REINFORCED CONCRETE BOX

390-1

SHEET 21 OF 42

EARTH COVER MORE THAN 2' (610 mm)
 STEEL COVER 1.5 INCHES (38 mm) AT TOP OF INVERT SLAB

EARTH COVER MORE THAN 2' (610 mm) STEEL COVER 1.5 INCHES (38 mm) AT TOP OF INVERT SLAB		DIMENSIONS SHOWN ARE SPAN x RISE x HAUNCH, WALL AND SLAB THICKNESS		* WHERE NOTED, SUBMIT DETAILS FOR TOP SLAB SHEAR REINFORCEMENT			
H _e EARTH COVER FT (mm) MAXIMUM	TRANSVERSE REINFORCEMENT AREA, IN ² / FT (mm ² / m)		M INCHES (mm)	H _e EARTH COVER FT (mm) MAXIMUM	TRANSVERSE REINFORCEMENT AREA, IN ² / FT (mm ² / m)		M INCHES (mm)
	AS1	AS2 AS3 AS4			AS1	AS2 AS3 AS4	
9' x 8' x 9" (2700 x 2400 x 225 mm)		10' x 6' x 10" (3300 x 1800 x 250 mm)					
3	0.26 (550)	0.51 (1080)	0.57 (1207)	0.22 (466)	0.22 (466)	0.22 (466)	72 (1800)
5	0.22 (466)	0.35 (741)	0.42 (889)	0.22 (466)	0.22 (466)	0.22 (466)	59 (1475)
10	0.24 (508)	0.43 (910)	0.53 (1122)	0.22 (466)	0.22 (466)	0.22 (466)	54 (1350)
15	0.34 (720)	0.63 (1334)	0.74 (1566)	0.22 (466)	0.22 (466)	0.22 (466)	44 (1100)
20	0.45 (953)	0.83 (1757)	0.95 (2011)	0.22 (466)	0.22 (466)	0.22 (466)	44 (1100)
25	0.57 (1207)	1.05 (2223)	1.19 (2519)	0.22 (466)	0.22 (466)	0.22 (466)	44 (1100)
9' x 9' x 9" (2700 x 2700 x 225 mm)		10' x 7' x 10" (3000 x 2100 x 250 mm)					
3	0.25 (529)	0.53 (1122)	0.60 (1270)	0.22 (466)	0.22 (466)	0.22 (466)	72 (1800)
5	0.22 (466)	0.37 (783)	0.44 (931)	0.22 (466)	0.22 (466)	0.22 (466)	72 (1800)
10	0.23 (487)	0.43 (910)	0.54 (1143)	0.22 (466)	0.22 (466)	0.22 (466)	59 (1475)
15	0.32 (677)	0.63 (1334)	0.75 (1588)	0.22 (466)	0.22 (466)	0.22 (466)	49 (1225)
20	0.43 (910)	0.84 (1778)	0.96 (2032)	0.22 (466)	0.22 (466)	0.22 (466)	49 (1225)
25	0.54 (1143)	1.05 (2223)	1.20 (2540)	0.22 (466)	0.22 (466)	0.22 (466)	44 (1100)
10' x 5' x 10" (3000 x 1500 x 250 mm)		10' x 8' x 10" (3000 x 2400 x 250 mm)					
3	0.38 (804)	0.46 (974)	0.48 (1016)	0.24 (508)	0.24 (508)	0.24 (508)	58 (1450)
5	0.28 (593)	0.32 (677)	0.37 (783)	0.24 (508)	0.24 (508)	0.24 (508)	52 (1300)
10	0.35 (741)	0.41 (868)	0.49 (1037)	0.24 (508)	0.24 (508)	0.24 (508)	52 (1300)
15	0.52 (1101)	0.60 (1270)	0.70 (1482)	0.24 (508)	0.24 (508)	0.24 (508)	47 (1175)
20	0.70 (1482)	0.80 (1693)	0.91 (1926)	0.24 (508)	0.24 (508)	0.24 (508)	47 (1175)
25	0.90 (1905)	1.01 (2138)	1.11 (2350)	0.24 (508)	0.24 (508)	0.24 (508)	47 (1175)

STANDARD PLANS FOR PUBLIC WORKS CONSTRUCTION

PRECAST REINFORCED CONCRETE BOX

STANDARD PLAN
390-1
 SHEET 22 OF 42

EARTH COVER MORE THAN 2' (610 mm)
 STEEL COVER 1.5 INCHES (38 mm) AT TOP OF INVERT SLAB

DIMENSIONS SHOWN ARE SPAN x RISE x
 HAUNCH, WALL AND SLAB THICKNESS

* WHERE NOTED, SUBMIT DETAILS FOR
 TOP SLAB SHEAR REINFORCEMENT

H _e EARTH COVER FT (mm) MAXIMUM	TRANSVERSE REINFORCEMENT AREA, IN ² / FT (mm ² / m)			M INCHES (mm)	H _e EARTH COVER FT (mm) MAXIMUM	TRANSVERSE REINFORCEMENT AREA, IN ² / FT (mm ² / m)			M INCHES (mm)	
	A _{S1}	A _{S2}	A _{S3}			A _{S1}	A _{S2}	A _{S3}		
10' x 9' x 10" (3000 x 2700 x 250 mm)										
3 (915)	0.28 (593)	0.56 (1185)	0.64 (1355)	0.24 (508)	79 (1975)	3 (915)	0.47 (995)	0.48 (1016)	0.50 (1059)	0.29 (614)
5 (1525)	0.24 (508)	0.39 (826)	0.48 (1016)	0.24 (508)	64 (1600)	5 (1525)	0.37 (783)	0.36 (762)	0.42 (889)	0.29 (614)
10 (3000)	0.27 (572)	0.48 (1016)	0.60 (1270)	0.24 (508)	58 (1450)	10 (3000)	0.47 (995)	0.46 (974)	0.56 (1186)	0.29 (614)
15 (4500)	0.38 (804)	0.69 (1461)	0.83 (1757)	0.24 (508)	47 (1175)	15 (4500)	0.69 (1461)	0.67 (1418)	0.79 (1672)	0.29 (614)
20 (6000) *	0.50 (1058)	0.92 (1947)	1.06 (2244)	0.24 (508)	47 (1175)	20 (6000)	0.92 (1947)	0.89 (1884)	1.02 (2159)	0.29 (614)
25 (7500) *	0.63 (1334)	1.16 (2455)	1.31 (2773)	0.24 (508)	47 (1175)	25 (7500) *	1.18 (2498)	1.12 (2371)	1.25 (2646)	0.29 (614)
10' x 10' x 10" (3000 x 3000 x 250 mm)										
3 (915)	0.27 (572)	0.57 (1207)	0.68 (1439)	0.24 (508)	79 (1975)	3 (915)	0.44 (931)	0.52 (1101)	0.54 (1143)	0.29 (614)
5 (1525)	0.24 (508)	0.41 (868)	0.50 (1058)	0.24 (508)	70 (1750)	5 (1525)	0.34 (720)	0.39 (826)	0.46 (974)	0.29 (614)
10 (3000)	0.26 (550)	0.48 (1016)	0.61 (1291)	0.24 (508)	64 (1600)	10 (3000)	0.43 (910)	0.49 (1037)	0.60 (1270)	0.29 (614)
15 (4500)	0.36 (762)	0.70 (1482)	0.84 (1778)	0.24 (508)	52 (1300)	15 (4500)	0.63 (1334)	0.72 (1524)	0.85 (1799)	0.29 (614)
20 (6000) *	0.48 (1016)	0.92 (1947)	1.07 (2265)	0.24 (508)	52 (1300)	20 (6000) *	0.84 (1778)	0.95 (2011)	1.09 (2307)	0.29 (614)
25 (7500) *	0.60 (1270)	1.16 (2455)	1.32 (2794)	0.24 (508)	47 (1175)	25 (7500) *	1.07 (2265)	1.20 (2540)	1.34 (2836)	0.29 (614)
12' x 4' x 12" (3600 x 1200 x 300 mm)										
3 (915)	0.50 (1058)	0.44 (931)	0.45 (953)	0.29 (614)	73 (1825)	3 (915)	0.41 (868)	0.55 (1164)	0.59 (1249)	0.29 (614)
5 (1525)	0.40 (847)	0.33 (699)	0.38 (804)	0.29 (614)	66 (1650)	5 (1525)	0.32 (677)	0.41 (868)	0.49 (1037)	0.29 (614)
10 (3000)	0.51 (1080)	0.42 (889)	0.51 (1080)	0.29 (614)	59 (1475)	10 (3000)	0.40 (847)	0.52 (1101)	0.64 (1355)	0.29 (614)
15 (4500)	0.76 (1609)	0.61 (1291)	0.72 (1524)	0.29 (614)	59 (1475)	15 (4500)	0.58 (1228)	0.76 (1609)	0.89 (1884)	0.29 (614)
20 (6000)	1.03 (2180)	0.81 (1715)	0.94 (1990)	0.29 (614)	59 (1475)	20 (6000) *	0.77 (1630)	1.00 (2117)	1.15 (2434)	0.29 (614)
25 (7500) *	1.32 (2794)	1.02 (2159)	1.15 (2434)	0.29 (614)	59 (1475)	25 (7500) *	0.97 (2053)	1.26 (2667)	1.41 (2985)	0.29 (614)
12' x 7' x 12" (3600 x 2100 x 300 mm)										
3 (915)	0.50 (1058)	0.44 (931)	0.45 (953)	0.29 (614)	73 (1825)	3 (915)	0.41 (868)	0.55 (1164)	0.59 (1249)	0.29 (614)
5 (1525)	0.40 (847)	0.33 (699)	0.38 (804)	0.29 (614)	66 (1650)	5 (1525)	0.32 (677)	0.41 (868)	0.49 (1037)	0.29 (614)
10 (3000)	0.51 (1080)	0.42 (889)	0.51 (1080)	0.29 (614)	59 (1475)	10 (3000)	0.40 (847)	0.52 (1101)	0.64 (1355)	0.29 (614)
15 (4500)	0.76 (1609)	0.61 (1291)	0.72 (1524)	0.29 (614)	59 (1475)	15 (4500)	0.58 (1228)	0.76 (1609)	0.89 (1884)	0.29 (614)
20 (6000)	1.03 (2180)	0.81 (1715)	0.94 (1990)	0.29 (614)	59 (1475)	20 (6000) *	0.77 (1630)	1.00 (2117)	1.15 (2434)	0.29 (614)
25 (7500) *	1.32 (2794)	1.02 (2159)	1.15 (2434)	0.29 (614)	59 (1475)	25 (7500) *	0.97 (2053)	1.26 (2667)	1.41 (2985)	0.29 (614)

STANDARD PLANS FOR PUBLIC WORKS CONSTRUCTION

STANDARD PLAN

PRECAST REINFORCED CONCRETE BOX

390-1

SHEET 23 OF 42

EARTH COVER MORE THAN 2' (610 mm) DIMENSIONS SHOWN ARE SPAN x RISE x * WHERE NOTED, SUBMIT DETAILS FOR
 STEEL COVER 1.5 INCHES (38 mm) AT TOP OF INVERT SLAB HAUNCH, WALL AND SLAB THICKNESS TOP SLAB SHEAR REINFORCEMENT

H _e EARTH COVER ET (mm) MAXIMUM	TRANSVERSE REINFORCEMENT AREA, IN ² / FT (mm ² / m)				M INCHES (mm)	H _e EARTH COVER FT (mm) MAXIMUM	TRANSVERSE REINFORCEMENT AREA, IN ² / FT (mm ² / m)				M INCHES (mm)
	AS1	AS2	AS3	AS4			AS1	AS2	AS3	AS4	
12' x 8' x 12" (3600 x 2400 x 300 mm)											
3 (915)	0.39 (826)	0.58 (1228)	0.63 (1334)	0.29 (614)	66 (1650)	3 (915)	0.35 (741)	0.66 (1397)	0.75 (1588)	0.29 (614)	93 (2325)
5 (1525)	0.30 (635)	0.43 (910)	0.52 (1101)	0.29 (614)	59 (1475)	5 (1525)	0.29 (614)	0.48 (1016)	0.61 (1291)	0.29 (614)	80 (2000)
10 (3000)	0.38 (804)	0.54 (1143)	0.67 (1418)	0.29 (614)	59 (1475)	10 (3000)	0.33 (699)	0.58 (1228)	0.74 (1566)	0.29 (614)	73 (1825)
15 (4500)	0.54 (1143)	0.79 (1672)	0.93 (1969)	0.29 (614)	53 (1325)	15 (4500)	0.46 (974)	0.84 (779)	1.02 (2159)	0.29 (614)	59 (1475)
20 (6000) *	0.71 (1503)	1.04 (2201)	1.20 (2540)	0.29 (614)	53 (1325)	20 (6000) *	0.60 (1270)	1.10 (2328)	1.29 (2731)	0.29 (614)	59 (1475)
25 (7500) *	0.90 (1905)	1.31 (2773)	1.47 (3112)	0.29 (614)	53 (1325)	25 (7500) *	0.75 (1588)	1.38 (2921)	1.56 (3302)	0.29 (614)	59 (1475)
12' x 9' x 12" (3600 x 2700 x 300 mm)											
3 (915)	0.37 (783)	0.61 (1291)	0.67 (1418)	0.29 (614)	80 (2000)	3 (915)	0.31 (656)	0.69 (1461)	0.79 (1672)	0.29 (614)	93 (2325)
5 (1525)	0.29 (614)	0.45 (953)	0.55 (1164)	0.29 (614)	66 (1650)	5 (1525)	0.29 (614)	0.50 (1058)	0.63 (1334)	0.29 (614)	80 (2000)
10 (3000)	0.36 (762)	0.56 (1185)	0.70 (1482)	0.29 (614)	59 (1475)	10 (3000)	0.32 (677)	0.59 (1249)	0.76 (1609)	0.29 (614)	73 (1825)
15 (4500)	0.50 (1058)	0.81 (1715)	0.97 (2053)	0.29 (614)	53 (1325)	15 (4500)	0.45 (953)	0.84 (1778)	1.03 (2180)	0.29 (614)	59 (1475)
20 (6000) *	0.66 (1397)	1.07 (2265)	1.24 (2625)	0.29 (614)	53 (1325)	20 (6000) *	0.58 (1228)	1.11 (2350)	1.30 (2752)	0.29 (614)	59 (1475)
25 (7500) *	0.84 (1778)	1.35 (2858)	1.51 (3196)	0.29 (614)	53 (1325)	25 (7500) *	0.73 (1545)	1.38 (2921)	1.58 (3344)	0.29 (614)	59 (1475)
12' x 10' x 12" (3600 x 3000 x 300 mm)											
3 (915)	0.34 (720)	0.64 (1355)	0.71 (1503)	0.29 (614)	80 (2000)	3 (915)	0.34 (720)	0.64 (1355)	0.71 (1503)	0.29 (614)	80 (2000)
5 (1525)	0.29 (614)	0.47 (995)	0.58 (1228)	0.29 (614)	66 (1650)	5 (1525)	0.29 (614)	0.47 (995)	0.58 (1228)	0.29 (614)	66 (1650)
10 (3000)	0.34 (720)	0.57 (1207)	0.72 (1524)	0.29 (614)	59 (1475)	10 (3000)	0.34 (720)	0.57 (1207)	0.72 (1524)	0.29 (614)	59 (1475)
15 (4500)	0.48 (1016)	0.83 (1757)	1.00 (2117)	0.29 (614)	53 (1325)	15 (4500)	0.48 (1016)	0.83 (1757)	1.00 (2117)	0.29 (614)	53 (1325)
20 (6000) *	0.63 (1334)	1.09 (2307)	1.27 (2688)	0.29 (614)	53 (1325)	20 (6000) *	0.63 (1334)	1.09 (2307)	1.27 (2688)	0.29 (614)	53 (1325)
25 (7500) *	0.79 (1672)	1.37 (2900)	1.54 (3260)	0.29 (614)	53 (1325)	25 (7500) *	0.79 (1672)	1.37 (2900)	1.54 (3260)	0.29 (614)	53 (1325)

STANDARD PLANS FOR PUBLIC WORKS CONSTRUCTION

PRECAST REINFORCED CONCRETE BOX

STANDARD PLAN

390-1

SHEET 24 OF 42

SPAN, S		RISE, R		T _{TOP}	T _{BOTTOM}	T _{SIDE}	H	TRANSVERSE REINFORCEMENT AREA, IN ² / FT (mm ² / m ²)							
FEET (mm)	FEET (mm)	INCHES (mm)	INCHES (mm)	INCHES (mm)	INCHES (mm)	INCHES (mm)	INCHES (mm)	AS1	AS2	AS3	AS4	AS5	AS6	AS7	AS8
3 (900)	2 (600)	7 (175)	7 (175)	6 (150)	4 (100)	4 (100)	4 (100)	0.17 (360)	0.37 (783)	0.26 (550)	0.10 (212)	0.22 (466)	0.17 (360)	0.17 (360)	0.14 (296)
3 (900)	3 (900)	7 (175)	7 (175)	6 (150)	4 (100)	4 (100)	4 (100)	0.17 (360)	0.40 (847)	0.28 (593)	0.10 (212)	0.23 (487)	0.17 (360)	0.17 (360)	0.14 (296)
4 (1200)	2 (600)	7.5 (190)	7.5 (190)	6 (150)	5 (125)	5 (125)	5 (125)	0.18 (381)	0.40 (847)	0.25 (529)	0.12 (254)	0.21 (445)	0.18 (381)	0.18 (381)	0.14 (296)
4 (1200)	3 (900)	7.5 (190)	7.5 (190)	6 (150)	5 (125)	5 (125)	5 (125)	0.18 (381)	0.44 (931)	0.29 (614)	0.12 (254)	0.23 (487)	0.18 (381)	0.18 (381)	0.14 (296)
4 (1200)	4 (1200)	7.5 (190)	7.5 (190)	6 (150)	5 (125)	5 (125)	5 (125)	0.18 (381)	0.46 (974)	0.32 (677)	0.12 (254)	0.25 (529)	0.18 (381)	0.18 (381)	0.14 (296)
5 (1500)	3 (900)	8 (200)	8 (200)	7 (175)	6 (150)	6 (150)	6 (150)	0.19 (402)	0.44 (931)	0.26 (550)	0.14 (296)	0.22 (466)	0.19 (402)	0.19 (402)	0.17 (360)
5 (1500)	4 (1200)	8 (200)	8 (200)	7 (175)	6 (150)	6 (150)	6 (150)	0.19 (402)	0.47 (995)	0.29 (614)	0.14 (296)	0.24 (508)	0.19 (402)	0.19 (402)	0.17 (360)
5 (1500)	5 (1500)	8 (200)	8 (200)	7 (175)	6 (150)	6 (150)	6 (150)	0.19 (402)	0.50 (1059)	0.32 (677)	0.14 (296)	0.25 (529)	0.19 (402)	0.19 (402)	0.17 (360)
6 (1800)	3 (900)	8 (200)	8 (200)	7 (175)	7 (175)	7 (175)	7 (175)	0.23 (487)	0.45 (953)	0.24 (508)	0.17 (360)	0.19 (402)	0.19 (402)	0.19 (402)	0.17 (360)
6 (1800)	4 (1200)	8 (200)	8 (200)	7 (175)	7 (175)	7 (175)	7 (175)	0.19 (402)	0.49 (1037)	0.31 (656)	0.17 (360)	0.24 (508)	0.19 (402)	0.19 (402)	0.17 (360)
6 (1800)	5 (1500)	8 (200)	8 (200)	7 (175)	7 (175)	7 (175)	7 (175)	0.19 (402)	0.52 (1101)	0.34 (720)	0.17 (360)	0.25 (529)	0.19 (402)	0.19 (402)	0.17 (360)
6 (1800)	6 (1800)	8 (200)	8 (200)	7 (175)	7 (175)	7 (175)	7 (175)	0.19 (402)	0.54 (1143)	0.36 (762)	0.17 (360)	0.26 (550)	0.19 (402)	0.19 (402)	0.17 (360)
7 (2100)	4 (1200)	8 (200)	8 (200)	8 (200)	8 (200)	8 (200)	8 (200)	0.26 (550)	0.49 (1037)	0.25 (529)	0.19 (402)	0.23 (487)	0.19 (402)	0.19 (402)	0.19 (402)
7 (2100)	5 (1500)	8 (200)	8 (200)	8 (200)	8 (200)	8 (200)	8 (200)	0.23 (487)	0.52 (1101)	0.34 (720)	0.19 (402)	0.24 (508)	0.19 (402)	0.19 (402)	0.19 (402)
7 (2100)	6 (1800)	8 (200)	8 (200)	8 (200)	8 (200)	8 (200)	8 (200)	0.21 (445)	0.54 (1143)	0.37 (783)	0.19 (402)	0.26 (550)	0.19 (402)	0.19 (402)	0.19 (402)
7 (2100)	7 (2100)	8 (200)	8 (200)	8 (200)	8 (200)	8 (200)	8 (200)	0.19 (402)	0.56 (1186)	0.39 (826)	0.19 (402)	0.27 (572)	0.19 (402)	0.19 (402)	0.19 (402)
8 (2400)	4 (1200)	8 (200)	8 (200)	8 (200)	8 (200)	8 (200)	8 (200)	0.31 (656)	0.53 (1122)	0.35 (741)	0.19 (402)	0.25 (529)	0.19 (402)	0.19 (402)	0.19 (402)
8 (2400)	5 (1500)	8 (200)	8 (200)	8 (200)	8 (200)	8 (200)	8 (200)	0.28 (593)	0.57 (1207)	0.39 (826)	0.19 (402)	0.26 (550)	0.19 (402)	0.19 (402)	0.19 (402)
8 (2400)	6 (1800)	8 (200)	8 (200)	8 (200)	8 (200)	8 (200)	8 (200)	0.26 (550)	0.59 (1249)	0.42 (889)	0.19 (402)	0.28 (593)	0.19 (402)	0.19 (402)	0.19 (402)
8 (2400)	7 (2100)	8 (200)	8 (200)	8 (200)	8 (200)	8 (200)	8 (200)	0.24 (508)	0.62 (1313)	0.45 (953)	0.19 (402)	0.29 (614)	0.19 (402)	0.19 (402)	0.19 (402)
8 (2400)	8 (2400)	8 (200)	8 (200)	8 (200)	8 (200)	8 (200)	8 (200)	0.22 (466)	0.64 (1335)	0.49 (1037)	0.19 (402)	0.30 (635)	0.19 (402)	0.19 (402)	0.19 (402)
9 (2700)	5 (1500)	9 (225)	9 (225)	9 (225)	9 (225)	9 (225)	9 (225)	0.29 (614)	0.53 (1122)	0.40 (847)	0.22 (466)	0.25 (529)	0.22 (466)	0.22 (466)	0.22 (466)
9 (2700)	6 (1800)	9 (225)	9 (225)	9 (225)	9 (225)	9 (225)	9 (225)	0.27 (572)	0.56 (1186)	0.42 (889)	0.22 (466)	0.26 (550)	0.22 (466)	0.22 (466)	0.22 (466)
9 (2700)	7 (2100)	9 (225)	9 (225)	9 (225)	9 (225)	9 (225)	9 (225)	0.25 (529)	0.58 (1228)	0.45 (953)	0.22 (466)	0.27 (572)	0.22 (466)	0.22 (466)	0.22 (466)

SHALLOW COVER BOXES - COVER 0' TO 2' (0 TO 600 mm)
STEEL COVER 2.0 INCHES (50 mm) AT TOP OF INVERT SLAB

STANDARD PLANS FOR PUBLIC WORKS CONSTRUCTION

PRECAST REINFORCED CONCRETE BOX

STANDARD PLAN

390-1

SHEET 25 OF 42

SPAN, S		RISE, R		T _t TOP	T _b BOTTOM	T _w SLAB	H HAUNCH	TRANSVERSE REINFORCEMENT AREA, IN ² / FT (mm ² / m)							
FEET (mm)	FEET (mm)	FEET (mm)	INCHES (mm)	INCHES (mm)	INCHES (mm)	INCHES (mm)	INCHES (mm)	A S1	A S2	A S3	A S4	A S5	A S6	A S7	A S8
9 (2700)	8 (2400)	9 (225)	9 (225)	9 (225)	9 (225)	9 (225)	9 (225)	0.23 (487)	0.60 (1270)	0.48 (1016)	0.22 (466)	0.28 (593)	0.22 (466)	0.22 (466)	0.22 (466)
9 (2700)	9 (2700)	9 (225)	9 (225)	9 (225)	9 (225)	9 (225)	9 (225)	0.25 (529)	0.62 (1313)	0.54 (1143)	0.27 (572)	0.28 (593)	0.22 (466)	0.22 (466)	0.22 (466)
10 (3000)	5 (1500)	10 (250)	10 (250)	10 (250)	10 (250)	10 (250)	10 (250)	0.29 (614)	0.51 (1080)	0.38 (804)	0.24 (508)	0.24 (508)	0.24 (508)	0.24 (508)	0.24 (508)
10 (3000)	6 (1800)	10 (250)	10 (250)	10 (250)	10 (250)	10 (250)	10 (250)	0.27 (572)	0.53 (1122)	0.42 (889)	0.24 (508)	0.24 (508)	0.24 (508)	0.24 (508)	0.24 (508)
10 (3000)	7 (2100)	10 (250)	10 (250)	10 (250)	10 (250)	10 (250)	10 (250)	0.25 (529)	0.55 (1164)	0.45 (953)	0.24 (508)	0.25 (529)	0.24 (508)	0.24 (508)	0.24 (508)
10 (3000)	8 (2400)	10 (250)	10 (250)	10 (250)	10 (250)	10 (250)	10 (250)	0.24 (508)	0.57 (1207)	0.48 (1016)	0.24 (508)	0.26 (550)	0.24 (508)	0.24 (508)	0.24 (508)
10 (3000)	9 (2700)	10 (250)	10 (250)	10 (250)	10 (250)	10 (250)	10 (250)	0.24 (508)	0.59 (1249)	0.57 (1207)	0.24 (508)	0.27 (572)	0.24 (508)	0.24 (508)	0.24 (508)
10 (3000)	10 (3000)	10 (250)	10 (250)	10 (250)	10 (250)	10 (250)	10 (250)	0.26 (550)	0.60 (1270)	0.60 (1270)	0.30 (635)	0.28 (593)	0.24 (508)	0.24 (508)	0.24 (508)
12 (3600)	4 (1200)	12 (300)	12 (300)	12 (300)	12 (300)	12 (300)	12 (300)	0.40 (847)	0.44 (931)	0.40 (847)	0.29 (614)	0.29 (614)	0.29 (614)	0.29 (614)	0.29 (614)
12 (3600)	5 (1500)	12 (300)	12 (300)	12 (300)	12 (300)	12 (300)	12 (300)	0.35 (741)	0.46 (974)	0.44 (931)	0.29 (614)	0.29 (614)	0.29 (614)	0.29 (614)	0.29 (614)
12 (3600)	6 (1800)	12 (300)	12 (300)	12 (300)	12 (300)	12 (300)	12 (300)	0.33 (699)	0.49 (1037)	0.49 (1037)	0.29 (614)	0.29 (614)	0.29 (614)	0.29 (614)	0.29 (614)
12 (3600)	7 (2100)	12 (300)	12 (300)	12 (300)	12 (300)	12 (300)	12 (300)	0.31 (656)	0.51 (1080)	0.53 (1122)	0.29 (614)	0.29 (614)	0.29 (614)	0.29 (614)	0.29 (614)
12 (3600)	8 (2400)	12 (300)	12 (300)	12 (300)	12 (300)	12 (300)	12 (300)	0.30 (635)	0.52 (1101)	0.57 (1207)	0.29 (614)	0.29 (614)	0.29 (614)	0.29 (614)	0.29 (614)
12 (3600)	9 (2700)	12 (300)	12 (300)	12 (300)	12 (300)	12 (300)	12 (300)	0.29 (614)	0.54 (1143)	0.60 (1270)	0.29 (614)	0.29 (614)	0.29 (614)	0.29 (614)	0.29 (614)
12 (3600)	10 (3000)	12 (300)	12 (300)	12 (300)	12 (300)	12 (300)	12 (300)	0.29 (614)	0.55 (1164)	0.64 (1355)	0.29 (614)	0.30 (635)	0.29 (614)	0.29 (614)	0.29 (614)
12 (3600)	11 (3300)	12 (300)	12 (300)	12 (300)	12 (300)	12 (300)	12 (300)	0.29 (614)	0.57 (1207)	0.68 (1439)	0.29 (614)	0.31 (656)	0.29 (614)	0.29 (614)	0.29 (614)
12 (3600)	12 (3600)	12 (300)	12 (300)	12 (300)	12 (300)	12 (300)	12 (300)	0.31 (656)	0.58 (1228)	0.72 (1524)	0.29 (614)	0.32 (677)	0.29 (614)	0.29 (614)	0.29 (614)

SHALLOW COVER BOXES – COVER 0' TO 2' (0 TO 610 mm)
STEEL COVER 2.0 INCHES (50 mm) AT TOP OF INVERT SLAB

STANDARD PLANS FOR PUBLIC WORKS CONSTRUCTION

PRECAST REINFORCED CONCRETE BOX

STANDARD PLAN

390-1

SHEET 26 OF 42

EARTH COVER MORE THAN 2' (610 mm)
 STEEL COVER 2.0 INCHES (50 mm) AT TOP OF INVERT SLAB

DIMENSIONS SHOWN ARE SPAN x RISE x
 HAUNCH, WALL AND SLAB THICKNESS

* WHERE NOTED, SUBMIT DETAILS FOR
 TOP SLAB SHEAR REINFORCEMENT

H _e EARTH COVER FT (mm) MAXIMUM	TRANSVERSE REINFORCEMENT AREA, IN ² / FT (mm ² / m)				M INCHES (mm)	H _e EARTH COVER FT (mm) MAXIMUM	TRANSVERSE REINFORCEMENT AREA, IN ² / FT (mm ² / m)				M INCHES (mm)
	AS1	AS2	AS3	AS4			AS1	AS2	AS3	AS4	
3' x 2' x 4" (900 x 600 x 100 mm)											
3 (915)	0.12 (254)	0.21 (445)	0.33 (699)	0.10 (217)	31 (775)	3 (915)	0.16 (339)	0.28 (593)	0.33 (699)	0.12 (254)	38 (950)
5 (1525)	0.10 (217)	0.10 (217)	0.17 (360)	0.10 (217)	31 (775)	5 (1525)	0.12 (254)	0.15 (318)	0.23 (487)	0.12 (254)	38 (950)
10 (3000)	0.10 (217)	0.12 (254)	0.24 (508)	0.10 (217)	31 (775)	10 (3000)	0.12 (254)	0.17 (360)	0.28 (593)	0.12 (254)	38 (950)
15 (4500)	0.10 (217)	0.18 (381)	0.33 (699)	0.10 (217)	31 (775)	15 (4500)	0.12 (254)	0.24 (508)	0.40 (847)	0.12 (254)	38 (950)
20 (6000) *	0.13 (275)	0.23 (487)	0.43 (910)	0.10 (217)	31 (775)	20 (6000)	0.16 (339)	0.31 (656)	0.51 (1080)	0.12 (254)	38 (950)
3' x 3' x 4" (900 x 900 x 100 mm)											
3 (915)	0.10 (217)	0.25 (529)	0.39 (826)	0.10 (217)	31 (775)	3 (915)	0.13 (275)	0.31 (656)	0.37 (783)	0.12 (254)	38 (950)
5 (1525)	0.10 (217)	0.12 (254)	0.21 (445)	0.10 (217)	31 (775)	5 (1525)	0.12 (254)	0.16 (339)	0.16 (339)	0.12 (254)	38 (950)
10 (3000)	0.10 (217)	0.13 (275)	0.24 (508)	0.10 (217)	31 (775)	10 (3000)	0.12 (254)	0.17 (360)	0.30 (635)	0.12 (254)	38 (950)
15 (4500)	0.10 (217)	0.18 (381)	0.34 (720)	0.10 (217)	31 (775)	15 (4500)	0.12 (254)	0.24 (508)	0.41 (868)	0.12 (254)	38 (950)
20 (6000) *	0.10 (217)	0.24 (508)	0.43 (910)	0.10 (217)	31 (775)	20 (6000)	0.13 (275)	0.32 (677)	0.52 (1101)	0.12 (254)	38 (950)
4' x 2' x 5" (1200 x 600 x 125 mm)											
3 (915)	0.21 (445)	0.23 (489)	0.27 (572)	0.12 (254)	38 (950)	3 (915)	0.21 (445)	0.29 (614)	0.30 (635)	0.14 (296)	45 (1125)
5 (1525)	0.12 (254)	0.13 (275)	0.19 (402)	0.12 (254)	38 (950)	5 (1525)	0.14 (296)	0.17 (360)	0.25 (529)	0.14 (296)	36 (900)
10 (3000)	0.12 (254)	0.15 (318)	0.25 (529)	0.12 (254)	38 (950)	10 (3000)	0.14 (296)	0.20 (423)	0.32 (677)	0.14 (296)	36 (900)
15 (4500)	0.17 (360)	0.21 (445)	0.35 (741)	0.12 (254)	38 (950)	15 (4500)	0.19 (402)	0.29 (614)	0.44 (931)	0.12 (254)	35 (875)
20 (6000)	0.23 (487)	0.28 (593)	0.45 (953)	0.12 (254)	38 (950)	20 (6000)	0.25 (529)	0.37 (783)	0.57 (1207)	0.12 (254)	35 (875)
25 (7500) *	0.29 (614)	0.35 (741)	0.56 (1185)	0.12 (254)	38 (950)	25 (7500)	0.32 (677)	0.47 (995)	0.70 (1482)	0.12 (254)	35 (875)
4' x 3' x 5" (1200 x 900 x 150 mm)											
3 (915)	0.21 (445)	0.23 (489)	0.27 (572)	0.12 (254)	38 (950)	3 (915)	0.21 (445)	0.29 (614)	0.30 (635)	0.14 (296)	45 (1125)
5 (1525)	0.12 (254)	0.13 (275)	0.19 (402)	0.12 (254)	38 (950)	5 (1525)	0.14 (296)	0.17 (360)	0.25 (529)	0.14 (296)	36 (900)
10 (3000)	0.12 (254)	0.15 (318)	0.25 (529)	0.12 (254)	38 (950)	10 (3000)	0.14 (296)	0.20 (423)	0.32 (677)	0.14 (296)	36 (900)
15 (4500)	0.17 (360)	0.21 (445)	0.35 (741)	0.12 (254)	38 (950)	15 (4500)	0.19 (402)	0.29 (614)	0.44 (931)	0.12 (254)	35 (875)
20 (6000)	0.23 (487)	0.28 (593)	0.45 (953)	0.12 (254)	38 (950)	20 (6000)	0.25 (529)	0.37 (783)	0.57 (1207)	0.12 (254)	35 (875)
25 (7500) *	0.29 (614)	0.35 (741)	0.56 (1185)	0.12 (254)	38 (950)	25 (7500)	0.32 (677)	0.47 (995)	0.70 (1482)	0.12 (254)	35 (875)

STANDARD PLANS FOR PUBLIC WORKS CONSTRUCTION

PRECAST REINFORCED CONCRETE BOX

STANDARD PLAN

390-1

SHEET 27 OF 42

DIMENSIONS SHOWN ARE SPAN x RISE x * WHERE NOTED, SUBMIT DETAILS FOR
HAUNCH, WALL AND SLAB THICKNESS TOP SLAB SHEAR REINFORCEMENT

EARTH COVER MORE THAN 2' (610 mm)
STEEL COVER 2.0 INCHES (50 mm) AT TOP OF INVERT SLAB

H _e EARTH COVER FT (mm) MAXIMUM	TRANSVERSE REINFORCEMENT AREA, IN ² / FT (mm ² / m)				M INCHES (mm)	H _e EARTH COVER FT (mm) MAXIMUM	TRANSVERSE REINFORCEMENT AREA, IN ² / FT (mm ² / m)				M INCHES (mm)	
	AS1	AS2	AS3	AS4			AS1	AS2	AS3	AS4		
5' x 4' x 6" (1500 x 1200 x 150 mm)												
3 (915)	0.18 (381)	0.33 (699)	0.34 (720)	0.14 (296)	45 (1125)	3 (915)	0.22 (466)	0.33 (699)	0.33 (699)	0.17 (360)	43 (1075)	
5 (1525)	0.14 (296)	0.19 (402)	0.29 (614)	0.14 (296)	45 (1125)	5 (1525)	0.17 (360)	0.22 (466)	0.31 (656)	0.17 (360)	40 (1000)	
10 (3000)	0.14 (296)	0.22 (466)	0.35 (741)	0.14 (296)	36 (900)	10 (3000)	0.17 (360)	0.25 (529)	0.39 (826)	0.17 (360)	39 (975)	
15 (4500)	0.15 (318)	0.31 (656)	0.48 (1016)	0.14 (296)	35 (875)	15 (4500)	0.22 (466)	0.32 (677)	0.54 (1143)	0.17 (360)	39 (975)	
20 (6000) *	0.20 (423)	0.40 (847)	0.62 (1312)	0.12 (254)	35 (875)	20 (6000) *	0.29 (614)	0.47 (995)	0.69 (1461)	0.17 (360)	38 (850)	
25 (7500) *	0.25 (529)	0.50 (1058)	0.75 (1588)	0.12 (254)	35 (875)	25 (7500) *	0.36 (762)	0.58 (1228)	0.85 (1799)	0.17 (360)	38 (850)	
5' x 5' x 6" (1500 x 1500 x 150 mm)												
3 (915)	0.16 (339)	0.35 (741)	0.37 (783)	0.14 (296)	45 (1125)	3 (915)	0.19 (402)	0.36 (762)	0.36 (762)	0.17 (360)	52 (1300)	
5 (1525)	0.14 (296)	0.21 (445)	0.31 (656)	0.14 (296)	45 (1125)	5 (1525)	0.17 (360)	0.24 (508)	0.35 (741)	0.17 (360)	43 (1075)	
10 (3000)	0.14 (296)	0.22 (466)	0.36 (762)	0.14 (296)	36 (900)	10 (3000)	0.17 (360)	0.37 (783)	0.42 (889)	0.17 (360)	39 (975)	
15 (4500)	0.14 (296)	0.31 (656)	0.49 (1037)	0.14 (296)	35 (875)	15 (4500)	0.19 (402)	0.37 (783)	0.59 (1249)	0.17 (360)	38 (950)	
20 (6000) *	0.17 (360)	0.40 (847)	0.63 (1334)	0.14 (296)	35 (875)	20 (6000) *	0.24 (508)	0.49 (1037)	0.73 (1545)	0.17 (360)	38 (950)	
25 (7500) *	0.22 (466)	0.50 (1058)	0.76 (1609)	0.14 (296)	35 (875)	25 (7500) *	0.31 (656)	0.60 (1270)	0.89 (1884)	0.17 (360)	38 (950)	
6' x 5' x 7" (1800 x 1500 x 175 mm)												
6' x 3' x 7" (1800 x 900 x 175 mm)												
3 (915)	0.24 (508)	0.29 (614)	0.29 (614)	0.17 (360)	43 (1075)	3 (915)	0.17 (360)	0.38 (804)	0.40 (847)	0.17 (360)	52 (1300)	
5 (1525)	0.17 (360)	0.19 (402)	0.27 (572)	0.17 (360)	40 (1000)	5 (1525)	0.17 (360)	0.25 (529)	0.37 (783)	0.17 (360)	52 (1300)	
10 (3000)	0.19 (402)	0.23 (489)	0.35 (741)	0.17 (360)	39 (975)	10 (3000)	0.17 (360)	0.27 (572)	0.43 (910)	0.17 (360)	43 (1075)	
15 (4500)	0.27 (572)	0.32 (677)	0.49 (1037)	0.17 (360)	38 (950)	15 (4500)	0.17 (360)	0.38 (804)	0.58 (1228)	0.17 (360)	39 (975)	
20 (6000) *	0.36 (762)	0.42 (889)	0.63 (1334)	0.17 (360)	38 (950)	20 (6000) *	0.22 (466)	0.49 (1037)	0.74 (1567)	0.17 (360)	38 (950)	
25 (7500) *	0.45 (953)	0.53 (1122)	0.78 (1651)	0.17 (360)	38 (950)	25 (7500) *	0.27 (572)	0.61 (1291)	0.89 (1884)	0.17 (360)	38 (950)	

STANDARD PLANS FOR PUBLIC WORKS CONSTRUCTION

PRECAST REINFORCED CONCRETE BOX

STANDARD PLAN

390-1

SHEET 28 OF 42

EARTH COVER MORE THAN 2' (610 mm)
 STEEL COVER 2.0 INCHES (50 mm) AT TOP OF INVERT SLAB

DIMENSIONS SHOWN ARE SPAN x RISE x

HAUNCH, WALL AND SLAB THICKNESS

TOP SLAB SHEAR REINFORCEMENT

* WHERE NOTED, SUBMIT DETAILS FOR

TOP SLAB SHEAR REINFORCEMENT

H _e EARTH COVER FT (mm) MAXIMUM	TRANSVERSE REINFORCEMENT AREA, IN ² / FT (mm ² / m)			M INCHES (mm)	H _e EARTH COVER FT (mm) MAXIMUM	TRANSVERSE REINFORCEMENT AREA, IN ² / FT (mm ² / m)			M INCHES (mm)	
	AS1	AS2	AS3			AS4	AS1	AS2		AS3
7' x 4' x 8" (2100 x 1200 x 200 mm)										
3 (915)	0.24 (508)	0.33 (699)	0.38 (804)	0.19 (402)	3 (915)	0.19 (402)	0.41 (868)	0.50 (1058)	0.19 (402)	59 (1475)
5 (1525)	0.19 (402)	0.24 (508)	0.24 (508)	0.19 (402)	5 (1525)	0.19 (402)	0.27 (572)	0.44 (931)	0.19 (402)	59 (1475)
10 (3000)	0.21 (445)	0.28 (593)	0.43 (910)	0.19 (402)	10 (3000)	0.19 (402)	0.32 (677)	0.50 (1058)	0.19 (402)	47 (1175)
15 (4500)	0.38 (804)	0.52 (1101)	0.76 (1609)	0.19 (402)	15 (4500)	0.20 (423)	0.44 (931)	0.68 (1439)	0.19 (402)	43 (1075)
20 (6000)	0.39 (826)	0.52 (1101)	0.76 (1609)	0.19 (402)	20 (6000) *	0.26 (550)	0.58 (1228)	0.86 (1820)	0.19 (402)	41 (1025)
25 (7500) *	0.49 (1037)	0.65 (1376)	0.94 (1990)	0.19 (402)	25 (7500) *	0.33 (699)	0.71 (1503)	1.03 (2180)	0.19 (402)	41 (1025)
7' x 5' x 8" (2100 x 1500 x 200 mm)										
3 (915)	0.22 (466)	0.36 (762)	0.42 (889)	0.19 (402)	3 (915)	0.31 (656)	0.39 (826)	0.45 (953)	0.19 (402)	50 (1250)
5 (1525)	0.19 (402)	0.27 (572)	0.38 (804)	0.19 (402)	5 (1525)	0.25 (529)	0.31 (656)	0.42 (889)	0.19 (402)	45 (1125)
10 (3000)	0.19 (402)	0.30 (635)	0.40 (847)	0.19 (402)	10 (3000)	0.31 (656)	0.36 (762)	0.54 (1143)	0.19 (402)	45 (1125)
15 (4500)	0.25 (529)	0.43 (910)	0.64 (1355)	0.19 (402)	15 (4500)	0.44 (931)	0.51 (1080)	0.75 (1588)	0.19 (402)	41 (1025)
20 (6000)	0.33 (699)	0.56 (1185)	0.82 (1736)	0.19 (402)	20 (6000) *	0.58 (1228)	0.67 (1418)	0.97 (2053)	0.19 (402)	41 (1025)
25 (7500) *	0.41 (868)	0.69 (1461)	0.99 (2096)	0.19 (402)	25 (7500) *	0.75 (1588)	0.84 (1778)	1.18 (2498)	0.19 (402)	41 (1025)
7' x 6' x 8" (2100 x 1200 x 200 mm)										
3 (915)	0.20 (423)	0.39 (826)	0.46 (974)	0.19 (402)	3 (915)	0.27 (572)	0.72 (1524)	0.50 (1058)	0.19 (402)	50 (1250)
5 (1525)	0.19 (402)	0.28 (593)	0.41 (868)	0.19 (402)	5 (1525)	0.23 (487)	0.33 (699)	0.46 (974)	0.19 (402)	50 (1250)
10 (3000)	0.19 (402)	0.32 (677)	0.49 (1037)	0.19 (402)	10 (3000)	0.27 (572)	0.39 (826)	0.59 (1249)	0.19 (402)	45 (1125)
15 (4500)	0.22 (466)	0.44 (931)	0.66 (1397)	0.19 (402)	15 (4500)	0.38 (804)	0.55 (1164)	0.81 (1715)	0.19 (402)	41 (1025)
20 (6000) *	0.29 (614)	0.57 (1207)	0.84 (1778)	0.19 (402)	20 (6000) *	0.51 (1080)	0.72 (1524)	1.04 (2201)	0.19 (402)	41 (1025)
25 (7500) *	0.36 (762)	0.71 (1503)	1.03 (2180)	0.19 (402)	25 (7500) *	0.65 (1376)	0.91 (1926)	1.27 (2688)	0.19 (402)	41 (1025)

STANDARD PLANS FOR PUBLIC WORKS CONSTRUCTION

STANDARD PLAN

PRECAST REINFORCED CONCRETE BOX

390-1

SHEET 29 OF 42

EARTH COVER MORE THAN 2' (610 mm)
 STEEL COVER 2.0 INCHES (50 mm) AT TOP OF INVERT SLAB

DIMENSIONS SHOWN ARE SPAN x RISE x * WHERE NOTED, SUBMIT DETAILS FOR HAUNCH, WALL AND SLAB THICKNESS TOP SLAB SHEAR REINFORCEMENT

H _e EARTH COVER FT (mm) MAXIMUM	TRANSVERSE REINFORCEMENT AREA, IN ² / FT (mm ² / m)				INCHES (mm)	H _e EARTH COVER FT (mm) MAXIMUM	TRANSVERSE REINFORCEMENT AREA, IN ² / FT (mm ² / m)				M INCHES (mm)
	AS1	AS2	AS3	AS4			AS1	AS2	AS3	AS4	
8' x 6' x 8" (2400 x 1800 x 200 mm)											
3 (915)	0.25 (529)	0.45 (953)	0.54 (1122)	0.19 (402)	55 (1375)	3 (915)	0.34 (720)	0.44 (931)	0.54 (1143)	0.22 (466)	54 (1350)
5 (1525)	0.21 (445)	0.36 (762)	0.50 (1058)	0.19 (402)	50 (1250)	5 (1525)	0.28 (593)	0.35 (741)	0.29 (614)	0.22 (466)	49 (1225)
10 (3000)	0.25 (529)	0.41 (868)	0.62 (1312)	0.19 (402)	45 (1125)	10 (3000)	0.33 (699)	0.42 (889)	0.62 (1312)	0.22 (466)	49 (1225)
15 (4500)	0.35 (741)	0.58 (1228)	0.85 (1799)	0.19 (402)	41 (1025)	15 (4500)	0.46 (974)	0.59 (1249)	0.86 (1820)	0.22 (466)	44 (1100)
20 (6000) *	0.45 (953)	0.76 (1609)	1.08 (2286)	0.19 (402)	41 (1025)	20 (6000) *	0.61 (1291)	0.78 (1651)	1.10 (2328)	0.22 (466)	44 (1100)
25 (7500) *	0.57 (1207)	0.95 (2011)	1.32 (2794)	0.19 (402)	41 (1025)	25 (7500) *	0.78 (1651)	0.97 (2053)	1.34 (2836)	0.22 (466)	44 (1100)

9' x 5' x 9" (2700 x 1500 x 225 mm)

9' x 6' x 9" (3300 x 1800 x 225 mm)											
3 (915)	0.23 (489)	0.47 (995)	0.58 (1228)	0.19 (402)	65 (1376)	3 (915)	0.30 (635)	0.47 (995)	0.58 (1228)	0.22 (466)	59 (1475)
5 (1525)	0.19 (402)	0.38 (804)	0.54 (1143)	0.19 (402)	55 (1375)	5 (1525)	0.25 (529)	0.38 (804)	0.53 (1122)	0.22 (466)	54 (1350)
10 (3000)	0.23 (487)	0.42 (889)	0.65 (1376)	0.19 (402)	45 (1125)	10 (3000)	0.30 (635)	0.44 (931)	0.66 (1397)	0.22 (466)	49 (1225)
15 (4500)	0.32 (677)	0.59 (1249)	0.88 (1863)	0.19 (402)	41 (1025)	15 (4500)	0.42 (889)	0.62 (1312)	0.91 (1926)	0.22 (466)	44 (1100)
20 (6000) *	0.42 (889)	0.77 (1630)	1.11 (2350)	0.19 (402)	41 (1025)	20 (6000) *	0.55 (1164)	0.82 (1736)	1.16 (2455)	0.22 (466)	44 (1100)
25 (7500) *	0.52 (1101)	0.97 (2053)	1.35 (2858)	0.19 (402)	41 (1025)	25 (7500) *	0.69 (1461)	1.02 (2159)	1.42 (3006)	0.22 (466)	44 (1100)

8' x 8' x 8" (2400 x 2400 x 200 mm)

9' x 7' x 9" (2700 x 2100 x 225 mm)											
3 (915)	0.22 (466)	0.49 (1037)	0.62 (1312)	0.19 (402)	65 (1625)	3 (915)	0.28 (593)	0.49 (1037)	0.63 (1334)	0.22 (466)	59 (1475)
5 (1525)	0.19 (402)	0.40 (847)	0.57 (1207)	0.19 (402)	65 (1625)	5 (1525)	0.23 (487)	0.41 (868)	0.57 (1207)	0.22 (466)	54 (1350)
10 (3000)	0.22 (466)	0.43 (910)	0.66 (1397)	0.19 (402)	50 (1250)	10 (3000)	0.27 (572)	0.46 (974)	0.70 (1482)	0.22 (466)	49 (1225)
15 (4500)	0.30 (635)	0.59 (1249)	0.89 (1884)	0.19 (402)	45 (1125)	15 (4500)	0.38 (804)	0.65 (1376)	0.95 (2011)	0.22 (466)	44 (1100)
20 (6000) *	0.39 (826)	0.77 (1630)	1.12 (2371)	0.19 (402)	45 (1125)	20 (6000) *	0.50 (1058)	0.85 (1799)	1.21 (2561)	0.22 (466)	44 (1100)
25 (7500) *	0.49 (1037)	0.97 (2053)	1.36 (2879)	0.19 (402)	45 (1125)	25 (7500) *	0.63 (1334)	1.06 (2244)	1.46 (3090)	0.22 (466)	44 (1100)

STANDARD PLANS FOR PUBLIC WORKS CONSTRUCTION

STANDARD PLAN

PRECAST REINFORCED CONCRETE BOX

390-1

SHEET 30 OF 42

EARTH COVER MORE THAN 2' (610 mm)
 STEEL COVER 2.0 INCHES (50 mm) AT TOP OF INVERT SLAB

DIMENSIONS SHOWN ARE SPAN x RISE x

* WHERE NOTED, SUBMIT DETAILS FOR

HAUNCH, WALL AND SLAB THICKNESS

TOP SLAB SHEAR REINFORCEMENT

H _e EARTH COVER FT (mm) MAXIMUM	TRANSVERSE REINFORCEMENT AREA, IN ² / FT (mm ² / m)				M INCHES (mm)	H _e EARTH COVER FT (mm) MAXIMUM	TRANSVERSE REINFORCEMENT AREA, IN ² / FT (mm ² / m)				M INCHES (mm)
	AS1	AS2	AS3	AS4			AS1	AS2	AS3	AS4	
9' x 8' x 9" (2700 x 2400 x 225 mm)											
3 (915)	0.26 (550)	0.51 (1080)	0.67 (1418)	0.22 (466)	72 (1800)	3 (915)	0.34 (720)	0.49 (1037)	0.63 (1334)	0.24 (508)	58 (1450)
5 (1525)	0.22 (466)	0.43 (910)	0.61 (1291)	0.22 (466)	59 (1475)	5 (1525)	0.30 (635)	0.41 (868)	0.56 (1185)	0.24 (508)	52 (1300)
10 (3000)	0.26 (550)	0.47 (995)	0.72 (1524)	0.22 (466)	54 (1350)	10 (3000)	0.35 (741)	0.48 (1016)	0.71 (1503)	0.24 (508)	52 (1300)
15 (4500)	0.36 (762)	0.66 (1397)	0.98 (2074)	0.22 (466)	44 (1100)	15 (4500)	0.49 (1037)	0.67 (1418)	0.97 (2053)	0.24 (508)	47 (1175)
20 (6000) *	0.46 (974)	0.86 (1820)	1.23 (2604)	0.22 (466)	44 (1100)	20 (6000) *	0.65 (1376)	0.88 (1863)	1.24 (2625)	0.24 (508)	47 (1175)
25 (7500) *	0.58 (1228)	1.07 (2265)	1.49 (3154)	0.22 (466)	44 (1100)	25 (7500) *	0.82 (1736)	1.09 (2307)	1.51 (3196)	0.24 (508)	47 (1175)
9' x 9' x 9" (2700 x 2700 x 225 mm)											
3 (915)	0.25 (529)	0.53 (1122)	0.71 (1503)	0.22 (466)	72 (1800)	3 (915)	0.32 (677)	0.51 (1080)	0.67 (1417)	0.24 (508)	64 (1600)
5 (1525)	0.22 (466)	0.44 (931)	0.64 (1355)	0.22 (466)	72 (1800)	5 (1525)	0.28 (593)	0.43 (910)	0.60 (1270)	0.24 (508)	58 (1450)
10 (3000)	0.25 (529)	0.48 (1016)	0.74 (1567)	0.22 (466)	59 (1475)	10 (3000)	0.32 (677)	0.50 (1058)	0.75 (1588)	0.24 (508)	52 (1300)
15 (4500)	0.34 (720)	0.66 (1397)	0.99 (2096)	0.22 (466)	49 (1225)	15 (4500)	0.45 (953)	0.70 (1482)	1.02 (2059)	0.24 (508)	47 (1175)
20 (6000) *	0.44 (931)	0.86 (1820)	1.25 (2646)	0.22 (466)	49 (1225)	20 (6000) *	0.59 (1249)	0.91 (1926)	1.29 (2731)	0.24 (508)	47 (1175)
25 (7500) *	0.55 (1164)	1.08 (2286)	1.50 (3175)	0.22 (466)	44 (1100)	25 (7500) *	0.74 (1567)	1.14 (2413)	1.57 (3323)	0.24 (508)	47 (1175)
10' x 5' x 10" (3000 x 1500 x 250 mm)											
3 (915)	0.38 (804)	0.46 (974)	0.57 (1207)	0.24 (508)	58 (1450)	3 (915)	0.30 (635)	0.54 (1143)	0.72 (1270)	0.24 (508)	64 (1600)
5 (1525)	0.32 (677)	0.38 (804)	0.52 (1101)	0.24 (508)	52 (1300)	5 (1525)	0.26 (550)	0.46 (974)	0.64 (974)	0.24 (508)	58 (1450)
10 (3000)	0.39 (826)	0.45 (953)	0.66 (1397)	0.24 (508)	52 (1300)	10 (3000)	0.30 (635)	0.52 (1101)	0.78 (1228)	0.24 (508)	52 (1300)
15 (4500)	0.54 (1143)	0.63 (1334)	0.91 (1926)	0.24 (508)	47 (1175)	15 (4500)	0.42 (889)	0.72 (1524)	1.05 (2223)	0.24 (508)	47 (1175)
20 (6000) *	0.72 (1524)	0.82 (1736)	1.17 (2477)	0.24 (508)	47 (1175)	20 (6000) *	0.54 (1143)	0.94 (1990)	1.33 (2815)	0.24 (508)	47 (1175)
25 (7500) *	0.91 (1926)	1.03 (2180)	1.42 (3006)	0.24 (508)	47 (1175)	25 (7500) *	0.68 (1439)	1.17 (2477)	1.62 (3429)	0.24 (508)	47 (1175)
10' x 8' x 10" (3000 x 2400 x 250 mm)											
3 (915)	0.38 (804)	0.46 (974)	0.57 (1207)	0.24 (508)	58 (1450)	3 (915)	0.30 (635)	0.54 (1143)	0.72 (1270)	0.24 (508)	64 (1600)
5 (1525)	0.32 (677)	0.38 (804)	0.52 (1101)	0.24 (508)	52 (1300)	5 (1525)	0.26 (550)	0.46 (974)	0.64 (974)	0.24 (508)	58 (1450)
10 (3000)	0.39 (826)	0.45 (953)	0.66 (1397)	0.24 (508)	52 (1300)	10 (3000)	0.30 (635)	0.52 (1101)	0.78 (1228)	0.24 (508)	52 (1300)
15 (4500)	0.54 (1143)	0.63 (1334)	0.91 (1926)	0.24 (508)	47 (1175)	15 (4500)	0.42 (889)	0.72 (1524)	1.05 (2223)	0.24 (508)	47 (1175)
20 (6000) *	0.72 (1524)	0.82 (1736)	1.17 (2477)	0.24 (508)	47 (1175)	20 (6000) *	0.54 (1143)	0.94 (1990)	1.33 (2815)	0.24 (508)	47 (1175)
25 (7500) *	0.91 (1926)	1.03 (2180)	1.42 (3006)	0.24 (508)	47 (1175)	25 (7500) *	0.68 (1439)	1.17 (2477)	1.62 (3429)	0.24 (508)	47 (1175)

PRECAST REINFORCED CONCRETE BOX

STANDARD PLANS FOR PUBLIC WORKS CONSTRUCTION

STANDARD PLAN

390-1

SHEET 31 OF 42

EARTH COVER MORE THAN 2' (610 mm) DIMENSIONS SHOWN ARE SPAN x RISE x * WHERE NOTED, SUBMIT DETAILS FOR
 STEEL COVER 2.0 INCHES (50 mm) AT TOP OF INVERT SLAB HAUNCH, WALL AND SLAB THICKNESS TOP SLAB SHEAR REINFORCEMENT

H _e EARTH COVER FT (mm) MAXIMUM	TRANSVERSE REINFORCEMENT AREA, IN ² / FT (mm ² / m)				M INCHES (mm)	H _e EARTH COVER FT (mm) MAXIMUM	TRANSVERSE REINFORCEMENT AREA, IN ² / FT (mm ² / m)				M INCHES (mm)
	AS1	AS2	AS3	AS4			AS1	AS2	AS3	AS4	
10' x 9' x 10" (3000 x 2700 x 250 mm)											
3 (915)	0.28 (593)	0.56 (1185)	0.76 (1609)	0.24 (508)	79 (1975)	3 (915)	0.47 (995)	0.48 (1016)	0.61 (1291)	0.29 (614)	73 (1825)
5 (1525)	0.24 (508)	0.47 (995)	0.68 (1439)	0.24 (508)	64 (1600)	5 (1525)	0.42 (889)	0.52 (1101)	0.57 (1207)	0.29 (614)	66 (1650)
10 (3000)	0.29 (614)	0.53 (1122)	0.81 (1715)	0.24 (508)	58 (1450)	10 (3000)	0.51 (1080)	0.50 (1058)	0.71 (1503)	0.29 (614)	59 (1475)
15 (4500)	0.39 (826)	0.73 (1545)	1.08 (2286)	0.24 (508)	47 (1175)	15 (4500)	0.72 (1524)	0.70 (1482)	1.01 (2138)	0.29 (614)	59 (1475)
20 (6000) *	0.51 (1080)	0.95 (2011)	1.36 (2879)	0.24 (508)	47 (1175)	20 (6000) *	0.95 (2011)	0.91 (1926)	1.29 (2731)	0.29 (614)	59 (1475)
25 (7500) *	0.64 (1355)	1.18 (2498)	1.64 (3471)	0.24 (508)	47 (1175)	25 (7500) *	1.21 (2561)	1.14 (2413)	1.57 (3323)	0.29 (614)	59 (1475)
10' x 10' x 10" (3000 x 3000 x 250 mm)											
3 (915)	0.26 (550)	0.57 (1207)	0.80 (1693)	0.24 (508)	79 (1975)	3 (915)	0.44 (931)	0.52 (1101)	0.66 (1397)	0.29 (614)	66 (1650)
5 (1525)	0.24 (508)	0.50 (1058)	0.72 (1524)	0.24 (508)	70 (1750)	5 (1525)	0.39 (826)	0.45 (953)	0.62 (1312)	0.29 (614)	59 (1475)
10 (3000)	0.28 (593)	0.54 (1143)	0.83 (1757)	0.24 (508)	64 (1600)	10 (3000)	0.47 (995)	0.54 (1143)	0.79 (1672)	0.29 (614)	59 (1475)
15 (4500)	0.38 (804)	0.74 (1567)	1.19 (2519)	0.24 (508)	52 (1300)	15 (4500)	0.66 (1397)	0.75 (1588)	1.08 (2286)	0.29 (614)	53 (1325)
20 (6000) *	0.49 (1037)	0.95 (2011)	1.38 (2921)	0.24 (508)	52 (1300)	20 (6000) *	0.86 (1820)	0.98 (2074)	1.38 (2921)	0.29 (614)	53 (1325)
25 (7500) *	0.61 (1291)	1.19 (2519)	1.65 (3493)	0.24 (508)	47 (1175)	25 (7500) *	1.09 (2307)	1.22 (2582)	1.68 (3556)	0.29 (614)	53 (1325)
12' x 4' x 12" (3600 x 1200 x 300 mm)											
3 (915)	0.31 (656)	0.69 (1461)	0.95 (2011)	0.29 (614)	73 (1825)	3 (915)	0.41 (868)	0.55 (1164)	0.77 (1630)	0.29 (614)	66 (1650)
5 (1525)	0.46 (974)	0.53 (1122)	0.80 (1693)	0.29 (614)	66 (1650)	5 (1525)	0.37 (783)	0.49 (1037)	0.67 (1418)	0.29 (614)	59 (1475)
10 (3000)	0.56 (1185)	0.46 (974)	0.67 (1418)	0.29 (614)	59 (1475)	10 (3000)	0.44 (931)	0.57 (1207)	0.84 (1778)	0.29 (614)	59 (1475)
15 (4500)	0.80 (1693)	0.64 (1355)	0.92 (1947)	0.29 (614)	59 (1475)	15 (4500)	0.60 (1270)	0.79 (1672)	1.15 (2434)	0.29 (614)	53 (1325)
20 (6000)	1.06 (2244)	0.83 (1757)	1.18 (2498)	0.29 (614)	59 (1475)	20 (6000) *	0.79 (1672)	1.03 (2180)	1.46 (3090)	0.29 (614)	53 (1325)
25 (7500) *	1.35 (2858)	1.03 (2180)	1.44 (2434)	0.29 (614)	59 (1475)	25 (7500) *	0.99 (2096)	1.28 (2731)	1.77 (3747)	0.29 (614)	53 (1325)

STANDARD PLANS FOR PUBLIC WORKS CONSTRUCTION

PRECAST REINFORCED CONCRETE BOX

STANDARD PLAN

390-1

SHEET 32 OF 42

DIMENSIONS SHOWN ARE SPAN x RISE x * WHERE NOTED, SUBMIT DETAILS FOR
 HAUNCH, WALL AND SLAB THICKNESS TOP SLAB SHEAR REINFORCEMENT

H _e EARTH COVER FT (mm) MAXIMUM		TRANSVERSE REINFORCEMENT AREA, IN ² / FT (mm ² / m)				M INCHES (mm)	H _e EARTH COVER FT (mm) MAXIMUM	TRANSVERSE REINFORCEMENT AREA, IN ² / FT (mm ² / m)				M INCHES (mm)	
		AS1	AS2	AS3	AS4			AS1	AS2	AS3	AS4		
12' x 8' x 12" (3600 x 2400 x 300 mm)													
3	(915)	0.38 (804)	0.58 (1228)	0.76 (1609)	0.29 (614)	66 (1650)	3	(915)	0.32 (677)	0.66 (1397)	0.90 (1905)	0.29 (614)	93 (2325)
5	(1525)	0.35 (741)	0.51 (1080)	0.72 (1524)	0.29 (614)	59 (1475)	5	(1525)	0.31 (656)	0.58 (1228)	0.84 (1778)	0.29 (614)	80 (2000)
10	(3000)	0.41 (868)	0.59 (1249)	0.89 (1884)	0.29 (614)	59 (1475)	10	(3000)	0.35 (741)	0.64 (1355)	0.99 (2096)	0.29 (614)	73 (1825)
15	(4500)	0.56 (1186)	0.83 (1757)	1.20 (2540)	0.29 (614)	53 (1325)	15	(4500)	0.48 (1016)	0.88 (1863)	1.31 (2773)	0.29 (614)	59 (1475)
20	(6000) *	0.73 (1545)	1.07 (2285)	1.52 (3217)	0.29 (614)	53 (1325)	20	(6000) *	0.62 (1312)	1.14 (2413)	1.63 (3450)	0.29 (614)	59 (1475)
25	(7500) *	0.92 (1947)	1.34 (2836)	1.84 (3895)	0.29 (614)	53 (1325)	25	(7500) *	0.77 (1630)	1.41 (2985)	1.96 (4159)	0.29 (614)	59 (1475)
12' x 9' x 12" (3600 x 2700 x 300 mm)													
3	(915)	0.36 (762)	0.61 (1291)	0.81 (1715)	0.29 (614)	80 (2000)	3	(915)	0.31 (656)	0.65 (1376)	0.95 (2011)	0.29 (614)	93 (2325)
5	(1525)	0.33 (699)	0.54 (1143)	0.76 (1609)	0.29 (614)	66 (1650)	5	(1525)	0.29 (614)	0.60 (1270)	0.88 (1863)	0.29 (614)	80 (2000)
10	(3000)	0.39 (826)	0.61 (1291)	0.92 (1947)	0.29 (614)	59 (1475)	10	(3000)	0.34 (720)	0.65 (1376)	1.01 (2138)	0.29 (614)	73 (1825)
15	(4500)	0.53 (1122)	0.85 (1799)	1.24 (2625)	0.29 (614)	53 (1325)	15	(4500)	0.46 (974)	0.89 (1884)	1.33 (2815)	0.29 (614)	59 (1475)
20	(6000) *	0.68 (1439)	1.10 (2328)	1.57 (3323)	0.29 (614)	53 (1325)	20	(6000) *	0.60 (1270)	1.14 (2413)	1.65 (3493)	0.29 (614)	59 (1475)
25	(7500) *	0.85 (1799)	1.37 (2900)	1.90 (4022)	0.29 (614)	53 (1325)	25	(7500) *	0.74 (1567)	1.41 (2985)	1.96 (4159)	0.29 (614)	59 (1475)
12' x 10' x 12" (3600 x 3000 x 300 mm)													
3	(915)	0.34 (720)	0.63 (1334)	0.75 (1588)	0.29 (614)	80 (2000)	3	(915)	0.31 (656)	0.65 (1376)	0.95 (2011)	0.29 (614)	93 (2325)
5	(1525)	0.31 (656)	0.56 (1185)	0.80 (1693)	0.29 (614)	66 (1650)	5	(1525)	0.29 (614)	0.60 (1270)	0.88 (1863)	0.29 (614)	80 (2000)
10	(3000)	0.37 (783)	0.63 (1334)	0.96 (2032)	0.29 (614)	59 (1475)	10	(3000)	0.34 (720)	0.65 (1376)	1.01 (2138)	0.29 (614)	73 (1825)
15	(4500)	0.50 (1058)	0.87 (1842)	1.27 (2688)	0.29 (614)	53 (1325)	15	(4500)	0.46 (974)	0.89 (1884)	1.33 (2815)	0.29 (614)	59 (1475)
20	(6000) *	0.64 (1355)	1.13 (2307)	1.60 (3387)	0.29 (614)	53 (1325)	20	(6000) *	0.60 (1270)	1.14 (2413)	1.65 (3493)	0.29 (614)	59 (1475)
25	(7500) *	0.80 (1693)	1.40 (2963)	1.94 (4106)	0.29 (614)	53 (1325)	25	(7500) *	0.74 (1567)	1.41 (2985)	1.96 (4159)	0.29 (614)	59 (1475)

SPAN, S		RISE, R		T ₁ TOP INCHES (mm)	T _B BOTTOM INCHES (mm)	T _W SIDE INCHES (mm)	H HAUNCH INCHES (mm)	TRANSVERSE REINFORCEMENT AREA, IN ² / FT (mm ² / m)							
FEET (mm)	FEET (mm)	AS1	AS2					AS3	AS4	AS5	AS6	AS7	AS8		
3 (900)	2 (600)	7 (175)	7 (175)	6 (150)	4 (100)	0.17 (360)	0.38 (804)	0.30 (635)	0.10 (212)	0.22 (466)	0.17 (360)	0.17 (360)	0.17 (360)	0.17 (360)	0.14 (296)
3 (900)	3 (900)	7 (175)	7 (175)	6 (150)	4 (100)	0.17 (360)	0.40 (847)	0.32 (677)	0.10 (212)	0.23 (487)	0.17 (360)	0.17 (360)	0.17 (360)	0.17 (360)	0.14 (296)
4 (1200)	2 (600)	7.5 (190)	7.5 (190)	6 (150)	5 (125)	0.18 (381)	0.40 (847)	0.29 (614)	0.12 (254)	0.21 (445)	0.18 (381)	0.18 (381)	0.18 (381)	0.18 (381)	0.14 (296)
4 (1200)	3 (900)	7.5 (190)	7.5 (190)	6 (150)	5 (125)	0.18 (381)	0.45 (953)	0.34 (720)	0.12 (254)	0.23 (487)	0.18 (381)	0.18 (381)	0.18 (381)	0.18 (381)	0.14 (296)
4 (1200)	4 (1200)	7.5 (190)	7.5 (190)	6 (150)	5 (125)	0.18 (381)	0.47 (995)	0.36 (762)	0.12 (254)	0.25 (529)	0.18 (381)	0.18 (381)	0.18 (381)	0.18 (381)	0.14 (296)
5 (1500)	3 (900)	8 (200)	8 (200)	7 (175)	6 (150)	0.19 (402)	0.44 (931)	0.30 (635)	0.14 (296)	0.22 (466)	0.19 (402)	0.19 (402)	0.19 (402)	0.19 (402)	0.17 (360)
5 (1500)	4 (1200)	8 (200)	8 (200)	7 (175)	6 (150)	0.19 (402)	0.48 (1016)	0.33 (699)	0.14 (296)	0.24 (508)	0.19 (402)	0.19 (402)	0.19 (402)	0.19 (402)	0.17 (360)
5 (1500)	5 (1500)	8 (200)	8 (200)	7 (175)	6 (150)	0.19 (402)	0.50 (1059)	0.35 (741)	0.14 (296)	0.25 (529)	0.19 (402)	0.19 (402)	0.19 (402)	0.19 (402)	0.17 (360)
6 (1800)	3 (900)	8 (200)	8 (200)	7 (175)	7 (175)	0.23 (487)	0.45 (953)	0.30 (635)	0.17 (360)	0.22 (466)	0.19 (402)	0.19 (402)	0.19 (402)	0.19 (402)	0.17 (360)
6 (1800)	4 (1200)	8 (200)	8 (200)	7 (175)	7 (175)	0.19 (402)	0.49 (1037)	0.33 (699)	0.17 (360)	0.23 (487)	0.19 (402)	0.19 (402)	0.19 (402)	0.19 (402)	0.17 (360)
6 (1800)	5 (1500)	8 (200)	8 (200)	7 (175)	7 (175)	0.19 (402)	0.52 (1101)	0.37 (783)	0.17 (360)	0.25 (529)	0.19 (402)	0.19 (402)	0.19 (402)	0.19 (402)	0.17 (360)
6 (1800)	6 (1800)	8 (200)	8 (200)	7 (175)	7 (175)	0.19 (402)	0.54 (1143)	0.39 (826)	0.17 (360)	0.26 (550)	0.19 (402)	0.19 (402)	0.19 (402)	0.19 (402)	0.17 (360)
7 (2100)	4 (1200)	8 (200)	8 (200)	8 (200)	8 (200)	0.26 (550)	0.49 (1037)	0.34 (720)	0.19 (402)	0.23 (487)	0.19 (402)	0.19 (402)	0.19 (402)	0.19 (402)	0.19 (402)
7 (2100)	5 (1500)	8 (200)	8 (200)	8 (200)	8 (200)	0.23 (487)	0.52 (1101)	0.38 (804)	0.19 (402)	0.24 (508)	0.19 (402)	0.19 (402)	0.19 (402)	0.19 (402)	0.19 (402)
7 (2100)	6 (1800)	8 (200)	8 (200)	8 (200)	8 (200)	0.21 (445)	0.54 (1143)	0.41 (868)	0.19 (402)	0.26 (550)	0.19 (402)	0.19 (402)	0.19 (402)	0.19 (402)	0.19 (402)
7 (2100)	7 (2100)	8 (200)	8 (200)	8 (200)	8 (200)	0.19 (402)	0.56 (1186)	0.44 (931)	0.19 (402)	0.27 (572)	0.19 (402)	0.19 (402)	0.19 (402)	0.19 (402)	0.19 (402)
8 (2400)	4 (1200)	8 (200)	8 (200)	8 (200)	8 (200)	0.31 (656)	0.53 (1122)	0.38 (804)	0.19 (402)	0.25 (529)	0.19 (402)	0.19 (402)	0.19 (402)	0.19 (402)	0.19 (402)
8 (2400)	5 (1500)	8 (200)	8 (200)	8 (200)	8 (200)	0.28 (593)	0.57 (1207)	0.43 (910)	0.19 (402)	0.26 (550)	0.19 (402)	0.19 (402)	0.19 (402)	0.19 (402)	0.19 (402)
8 (2400)	6 (1800)	8 (200)	8 (200)	8 (200)	8 (200)	0.26 (550)	0.59 (1249)	0.46 (974)	0.19 (402)	0.28 (593)	0.19 (402)	0.19 (402)	0.19 (402)	0.19 (402)	0.19 (402)
8 (2400)	7 (2100)	8 (200)	8 (200)	8 (200)	8 (200)	0.24 (508)	0.62 (1313)	0.51 (1080)	0.20 (423)	0.29 (614)	0.19 (402)	0.19 (402)	0.19 (402)	0.19 (402)	0.19 (402)
8 (2400)	8 (2400)	8 (200)	8 (200)	8 (200)	8 (200)	0.22 (466)	0.64 (1335)	0.55 (1164)	0.24 (508)	0.30 (635)	0.19 (402)	0.19 (402)	0.19 (402)	0.19 (402)	0.19 (402)
9 (2700)	5 (1500)	9 (225)	9 (225)	9 (225)	9 (225)	0.29 (614)	0.53 (1122)	0.43 (910)	0.22 (466)	0.25 (529)	0.22 (466)	0.22 (466)	0.22 (466)	0.22 (466)	0.22 (466)
9 (2700)	6 (1800)	9 (225)	9 (225)	9 (225)	9 (225)	0.27 (572)	0.56 (1186)	0.47 (995)	0.22 (466)	0.26 (550)	0.22 (466)	0.22 (466)	0.22 (466)	0.22 (466)	0.22 (466)
9 (2700)	7 (2100)	9 (225)	9 (225)	9 (225)	9 (225)	0.25 (529)	0.58 (1228)	0.51 (1080)	0.22 (466)	0.27 (572)	0.22 (466)	0.22 (466)	0.22 (466)	0.22 (466)	0.22 (466)

SHALLOW COVER BOXES – COVER 0' TO 2' (0 TO 600 mm)
STEEL COVER 2.5 INCHES (63 mm) AT TOP OF INVERT SLAB

STANDARD PLANS FOR PUBLIC WORKS CONSTRUCTION	STANDARD PLAN
PRECAST REINFORCED CONCRETE BOX	390-1
	SHEET 34 OF 42

SPAN, S		RISE, R		T ₊	T _b	T _s	H	TRANSVERSE REINFORCEMENT AREA, IN ² / FT (mm ² / m)							
FEET (mm)	FEET (mm)	INCHES (mm)	INCHES (mm)	INCHES (mm)	INCHES (mm)	INCHES (mm)	HAUNCH INCHES (mm)	A S1	A S2	A S3	A S4	A S5	A S6	A S7	A S8
9 (2700)	8 (2400)	9 (225)	9 (225)	9 (225)	9 (225)	9 (225)	9 (225)	0.23 (487)	0.60 (1270)	0.54 (1143)	0.22 (466)	0.28 (593)	0.22 (466)	0.22 (466)	0.22 (466)
9 (2700)	9 (2700)	9 (225)	9 (225)	9 (225)	9 (225)	9 (225)	9 (225)	0.24 (508)	0.62 (1313)	0.58 (1228)	0.27 (572)	0.28 (593)	0.22 (466)	0.22 (466)	0.22 (466)
10 (3000)	5 (1500)	10 (250)	10 (250)	10 (250)	10 (250)	10 (250)	10 (250)	0.29 (614)	0.51 (1080)	0.45 (953)	0.24 (508)	0.24 (508)	0.24 (508)	0.24 (508)	0.24 (508)
10 (3000)	6 (1800)	10 (250)	10 (250)	10 (250)	10 (250)	10 (250)	10 (250)	0.27 (572)	0.53 (1122)	0.49 (1037)	0.24 (508)	0.24 (508)	0.24 (508)	0.24 (508)	0.24 (508)
10 (3000)	7 (2100)	10 (250)	10 (250)	10 (250)	10 (250)	10 (250)	10 (250)	0.25 (529)	0.55 (1164)	0.52 (1101)	0.24 (508)	0.25 (529)	0.24 (508)	0.24 (508)	0.24 (508)
10 (3000)	8 (2400)	10 (250)	10 (250)	10 (250)	10 (250)	10 (250)	10 (250)	0.24 (508)	0.57 (1207)	0.57 (1207)	0.24 (508)	0.26 (550)	0.24 (508)	0.24 (508)	0.24 (508)
10 (3000)	9 (2700)	10 (250)	10 (250)	10 (250)	10 (250)	10 (250)	10 (250)	0.24 (508)	0.59 (1249)	0.60 (1270)	0.25 (529)	0.27 (572)	0.24 (508)	0.24 (508)	0.24 (508)
10 (3000)	10 (3000)	10 (250)	10 (250)	10 (250)	10 (250)	10 (250)	10 (250)	0.26 (550)	0.60 (1270)	0.64 (1355)	0.30 (635)	0.28 (593)	0.24 (508)	0.24 (508)	0.24 (508)
12 (3600)	4 (1200)	12 (300)	12 (300)	12 (300)	12 (300)	12 (300)	12 (300)	0.37 (783)	0.44 (931)	0.42 (889)	0.29 (614)	0.29 (614)	0.29 (614)	0.29 (614)	0.29 (614)
12 (3600)	5 (1500)	12 (300)	12 (300)	12 (300)	12 (300)	12 (300)	12 (300)	0.35 (741)	0.46 (974)	0.47 (995)	0.29 (614)	0.29 (614)	0.29 (614)	0.29 (614)	0.29 (614)
12 (3600)	6 (1800)	12 (300)	12 (300)	12 (300)	12 (300)	12 (300)	12 (300)	0.33 (699)	0.49 (1037)	0.51 (1080)	0.29 (614)	0.29 (614)	0.29 (614)	0.29 (614)	0.29 (614)
12 (3600)	7 (2100)	12 (300)	12 (300)	12 (300)	12 (300)	12 (300)	12 (300)	0.31 (656)	0.51 (1080)	0.55 (1164)	0.29 (614)	0.29 (614)	0.29 (614)	0.29 (614)	0.29 (614)
12 (3600)	8 (2400)	12 (300)	12 (300)	12 (300)	12 (300)	12 (300)	12 (300)	0.30 (635)	0.52 (1101)	0.60 (1270)	0.29 (614)	0.29 (614)	0.29 (614)	0.29 (614)	0.29 (614)
12 (3600)	9 (2700)	12 (300)	12 (300)	12 (300)	12 (300)	12 (300)	12 (300)	0.29 (614)	0.54 (1143)	0.64 (1355)	0.29 (614)	0.29 (614)	0.29 (614)	0.29 (614)	0.29 (614)
12 (3600)	10 (3000)	12 (300)	12 (300)	12 (300)	12 (300)	12 (300)	12 (300)	0.29 (614)	0.55 (1164)	0.68 (1439)	0.29 (614)	0.30 (635)	0.29 (614)	0.29 (614)	0.29 (614)
12 (3600)	11 (3300)	12 (300)	12 (300)	12 (300)	12 (300)	12 (300)	12 (300)	0.29 (614)	0.57 (1207)	0.72 (1524)	0.30 (635)	0.31 (656)	0.29 (614)	0.29 (614)	0.29 (614)
12 (3600)	12 (3600)	12 (300)	12 (300)	12 (300)	12 (300)	12 (300)	12 (300)	0.31 (656)	0.58 (1228)	0.76 (1609)	0.38 (804)	0.32 (677)	0.29 (614)	0.29 (614)	0.29 (614)

SHALLOW COVER BOXES - COVER 0' TO 2' (0 TO 610 mm)
STEEL COVER 2.5 INCHES (63 mm) AT TOP OF INVERT SLAB

STANDARD PLANS FOR PUBLIC WORKS CONSTRUCTION

PRECAST REINFORCED CONCRETE BOX

STANDARD PLAN

390-1

SHEET 35 OF 42

DIMENSIONS SHOWN ARE SPAN x RISE x * WHERE NOTED, SUBMIT DETAILS FOR
HAUNCH, WALL AND SLAB THICKNESS TOP SLAB SHEAR REINFORCEMENT

EARTH COVER MORE THAN 2' (610 mm)
STEEL COVER 2.5 INCHES (63 mm) AT TOP OF INVERT SLAB

H _e EARTH COVER FT (mm) MAXIMUM	TRANSVERSE REINFORCEMENT AREA, IN ² / FT (mm ² / m)				M INCHES (mm)	H _e EARTH COVER FT (mm) MAXIMUM	TRANSVERSE REINFORCEMENT AREA, IN ² / FT (mm ² / m)				M INCHES (mm)	
	AS1	AS2	AS3	AS4			AS1	AS2	AS3	AS4		
3' x 2' x 4" (900 x 600 x 100 mm)												
3 (915)	0.13 (275)	0.21 (445)	0.25 (529)	0.10 (217)	31 (775)	3 (915) *	0.17 (360)	0.28 (593)	0.41 (868)	0.12 (254)	38 (950)	
5 (1525) *	0.10 (217)	0.10 (217)	0.22 (466)	0.10 (217)	31 (775)	5 (1525) *	0.12 (254)	0.12 (254)	0.25 (529)	0.12 (254)	38 (950)	
10 (3000) *	0.10 (217)	0.11 (233)	0.28 (593)	0.10 (217)	31 (775)	10 (3000) *	0.12 (254)	0.15 (318)	0.32 (677)	0.12 (254)	38 (950)	
						15 (4500) *	0.12 (254)	0.23 (489)	0.46 (974)	0.12 (254)	38 (950)	
3' x 3' x 4" (900 x 900 x 100 mm)												
3 (915)	0.10 (217)	0.25 (529)	0.27 (572)	0.10 (217)	31 (775)	3 (915) *	0.14 (296)	0.31 (656)	0.45 (953)	0.12 (254)	38 (950)	
5 (1525) *	0.10 (217)	0.10 (217)	0.23 (487)	0.10 (217)	31 (775)	5 (1525) *	0.12 (254)	0.14 (296)	0.26 (550)	0.12 (254)	38 (950)	
10 (3000) *	0.10 (217)	0.11 (233)	0.29 (614)	0.10 (217)	31 (775)	10 (3000) *	0.12 (254)	0.15 (318)	0.32 (677)	0.12 (254)	38 (950)	
						15 (4500) *	0.12 (254)	0.22 (466)	0.46 (974)	0.12 (254)	38 (950)	
4' x 2' x 5" (1200 x 600 x 125 mm)												
3 (915) *	0.19 (402)	0.23 (489)	0.34 (720)	0.12 (254)	38 (950)	3 (915)	0.21 (445)	0.29 (614)	0.34 (720)	0.14 (296)	45 (1125)	
5 (1525) *	0.12 (254)	0.12 (254)	0.21 (445)	0.12 (254)	38 (950)	5 (1525)	0.14 (296)	0.15 (318)	0.26 (550)	0.14 (296)	36 (900)	
10 (3000) *	0.12 (254)	0.14 (296)	0.28 (593)	0.12 (254)	38 (950)	10 (3000)	0.14 (296)	0.18 (381)	0.34 (720)	0.14 (296)	36 (900)	
15 (4500) *	0.16 (339)	0.20 (423)	0.41 (868)	0.12 (254)	38 (950)	15 (4500)	0.18 (381)	0.27 (572)	0.49 (1037)	0.14 (296)	35 (875)	
20 (6000) *	0.22 (466)	0.27 (572)	0.54 (1143)	0.12 (254)	38 (950)	20 (6000) *	0.25 (529)	0.36 (762)	0.64 (1355)	0.14 (296)	35 (875)	
						25 (7500) *	0.32 (677)	0.46 (974)	0.80 (1693)	0.14 (296)	35 (875)	

STANDARD PLANS FOR PUBLIC WORKS CONSTRUCTION

PRECAST REINFORCED CONCRETE BOX

STANDARD PLAN

390-1

SHEET 36 OF 42

EARTH COVER MORE THAN 2' (610 mm)
 STEEL COVER 2.5 INCHES (63 mm) AT TOP OF INVERT SLAB

DIMENSIONS SHOWN ARE SPAN x RISE x * WHERE NOTED, SUBMIT DETAILS FOR
 HAUNCH, WALL AND SLAB THICKNESS TOP SLAB SHEAR REINFORCEMENT

H _e EARTH COVER FT (mm) MAXIMUM	TRANSVERSE REINFORCEMENT AREA, IN ² / FT (mm ² / m)				M INCHES (mm)	H _e EARTH COVER FT (mm) MAXIMUM	TRANSVERSE REINFORCEMENT AREA, IN ² / FT (mm ² / m)				M INCHES (mm)	
	AS1	AS2	AS3	AS4			AS1	AS2	AS3	AS4		
5' x 4' x 6" (1500 x 1200 x 150 mm)												
3 (915)	0.18 (381)	0.33 (699)	0.39 (826)	0.14 (296)	45 (1125)	3 (915)	0.22 (466)	0.33 (699)	0.36 (762)	0.17 (360)	43 (1075)	
5 (1525)	0.14 (296)	0.16 (339)	0.29 (614)	0.14 (296)	45 (1125)	5 (1525)	0.17 (360)	0.18 (381)	0.30 (635)	0.17 (360)	40 (1000)	
10 (3000)	0.14 (296)	0.20 (423)	0.37 (783)	0.14 (296)	36 (900)	10 (3000)	0.17 (360)	0.22 (466)	0.39 (826)	0.17 (360)	39 (975)	
15 (4500)	0.15 (318)	0.29 (614)	0.53 (1122)	0.14 (296)	35 (875)	15 (4500)	0.21 (445)	0.33 (699)	0.57 (1207)	0.17 (360)	38 (850)	
20 (6000) *	0.20 (423)	0.39 (826)	0.69 (1461)	0.14 (296)	35 (875)	20 (6000) *	0.28 (593)	0.44 (931)	0.74 (1567)	0.17 (360)	38 (850)	
5' x 5' x 6" (1500 x 1500 x 150 mm)												
3 (915)	0.16 (339)	0.35 (741)	0.43 (910)	0.14 (296)	45 (1125)	3 (915)	0.19 (402)	0.36 (762)	0.41 (868)	0.17 (360)	52 (1300)	
5 (1525)	0.14 (296)	0.17 (360)	0.31 (656)	0.14 (296)	45 (1125)	5 (1525)	0.17 (360)	0.20 (423)	0.34 (720)	0.17 (360)	43 (1075)	
10 (3000)	0.14 (296)	0.20 (423)	0.38 (804)	0.14 (296)	45 (1125)	10 (3000)	0.17 (360)	0.24 (508)	0.43 (910)	0.17 (360)	39 (975)	
15 (4500)	0.14 (296)	0.29 (614)	0.54 (1143)	0.14 (296)	36 (900)	15 (4500)	0.18 (381)	0.35 (741)	0.61 (1291)	0.17 (360)	38 (950)	
20 (6000) *	0.17 (360)	0.39 (826)	0.70 (1482)	0.14 (296)	35 (875)	20 (6000) *	0.24 (508)	0.47 (995)	0.79 (1672)	0.17 (360)	38 (950)	
6' x 3' x 7" (1800 x 900 x 175 mm)												
3 (915)	0.24 (508)	0.30 (635)	0.32 (677)	0.17 (360)	43 (1075)	3 (915)	0.17 (360)	0.38 (804)	0.43 (910)	0.17 (360)	52 (1300)	
5 (1525)	0.17 (360)	0.17 (360)	0.27 (572)	0.17 (360)	40 (1000)	5 (1525)	0.17 (360)	0.20 (423)	0.35 (741)	0.17 (360)	52 (1300)	
10 (3000)	0.17 (360)	0.21 (445)	0.36 (762)	0.17 (360)	39 (975)	10 (3000)	0.17 (360)	0.24 (508)	0.43 (910)	0.17 (360)	43 (1075)	
15 (4500)	0.25 (529)	0.31 (656)	0.52 (1101)	0.17 (360)	38 (950)	15 (4500)	0.17 (360)	0.34 (720)	0.60 (1270)	0.17 (360)	39 (975)	
20 (6000) *	0.34 (720)	0.41 (868)	0.68 (1439)	0.17 (360)	38 (950)	20 (6000) *	0.21 (445)	0.46 (974)	0.78 (1651)	0.17 (360)	38 (950)	
25 (7500) *	0.44 (931)	0.52 (1101)	0.84 (1778)	0.17 (360)	38 (950)	25 (7500) *	0.25 (529)	0.58 (1228)	0.96 (2032)	0.17 (360)	38 (950)	
6' x 4' x 7" (1800 x 1200 x 175 mm)												
3 (915)	0.18 (381)	0.33 (699)	0.39 (826)	0.14 (296)	45 (1125)	3 (915)	0.22 (466)	0.33 (699)	0.36 (762)	0.17 (360)	43 (1075)	
5 (1525)	0.14 (296)	0.16 (339)	0.29 (614)	0.14 (296)	45 (1125)	5 (1525)	0.17 (360)	0.18 (381)	0.30 (635)	0.17 (360)	40 (1000)	
10 (3000)	0.14 (296)	0.20 (423)	0.37 (783)	0.14 (296)	36 (900)	10 (3000)	0.17 (360)	0.22 (466)	0.39 (826)	0.17 (360)	39 (975)	
15 (4500)	0.15 (318)	0.29 (614)	0.53 (1122)	0.14 (296)	35 (875)	15 (4500)	0.21 (445)	0.33 (699)	0.57 (1207)	0.17 (360)	38 (850)	
20 (6000) *	0.20 (423)	0.39 (826)	0.69 (1461)	0.14 (296)	35 (875)	20 (6000) *	0.28 (593)	0.44 (931)	0.74 (1567)	0.17 (360)	38 (850)	
6' x 5' x 7" (1800 x 1500 x 175 mm)												
3 (915)	0.16 (339)	0.35 (741)	0.43 (910)	0.14 (296)	45 (1125)	3 (915)	0.19 (402)	0.36 (762)	0.41 (868)	0.17 (360)	52 (1300)	
5 (1525)	0.14 (296)	0.17 (360)	0.31 (656)	0.14 (296)	45 (1125)	5 (1525)	0.17 (360)	0.20 (423)	0.34 (720)	0.17 (360)	43 (1075)	
10 (3000)	0.14 (296)	0.20 (423)	0.38 (804)	0.14 (296)	45 (1125)	10 (3000)	0.17 (360)	0.24 (508)	0.43 (910)	0.17 (360)	39 (975)	
15 (4500)	0.14 (296)	0.29 (614)	0.54 (1143)	0.14 (296)	36 (900)	15 (4500)	0.18 (381)	0.35 (741)	0.61 (1291)	0.17 (360)	38 (950)	
20 (6000) *	0.17 (360)	0.39 (826)	0.70 (1482)	0.14 (296)	35 (875)	20 (6000) *	0.24 (508)	0.47 (995)	0.79 (1672)	0.17 (360)	38 (950)	
6' x 6' x 7" (1800 x 1800 x 175 mm)												
3 (915)	0.24 (508)	0.30 (635)	0.32 (677)	0.17 (360)	43 (1075)	3 (915)	0.17 (360)	0.38 (804)	0.43 (910)	0.17 (360)	52 (1300)	
5 (1525)	0.17 (360)	0.17 (360)	0.27 (572)	0.17 (360)	40 (1000)	5 (1525)	0.17 (360)	0.20 (423)	0.35 (741)	0.17 (360)	52 (1300)	
10 (3000)	0.17 (360)	0.21 (445)	0.36 (762)	0.17 (360)	39 (975)	10 (3000)	0.17 (360)	0.24 (508)	0.43 (910)	0.17 (360)	43 (1075)	
15 (4500)	0.25 (529)	0.31 (656)	0.52 (1101)	0.17 (360)	38 (950)	15 (4500)	0.17 (360)	0.34 (720)	0.60 (1270)	0.17 (360)	39 (975)	
20 (6000) *	0.34 (720)	0.41 (868)	0.68 (1439)	0.17 (360)	38 (950)	20 (6000) *	0.21 (445)	0.46 (974)	0.78 (1651)	0.17 (360)	38 (950)	
25 (7500) *	0.44 (931)	0.52 (1101)	0.84 (1778)	0.17 (360)	38 (950)	25 (7500) *	0.25 (529)	0.58 (1228)	0.96 (2032)	0.17 (360)	38 (950)	

STANDARD PLANS FOR PUBLIC WORKS CONSTRUCTION

STANDARD PLAN

PRECAST REINFORCED CONCRETE BOX

390-1

SHEET 37 OF 42

EARTH COVER MORE THAN 2' (610 mm)
STEEL COVER 2.5 INCHES (63 mm) AT TOP OF INVERT SLAB

DIMENSIONS SHOWN ARE SPAN x RISE x * WHERE NOTED, SUBMIT DETAILS FOR HAUNCH, WALL AND SLAB THICKNESS TOP SLAB SHEAR REINFORCEMENT

H _e EARTH COVER FT. (mm)	TRANSVERSE REINFORCEMENT AREA, IN ² / FT (mm ² / m)			M INCHES (mm)	H _e EARTH COVER FT. (mm)	TRANSVERSE REINFORCEMENT AREA, IN ² / FT (mm ² / m)			M INCHES (mm)	
	AS1	AS2	AS3			AS4	AS1	AS2		AS3
7' x 4' x 8" (2100 x 1200 x 200 mm)										
3 (915)	0.24 (508)	0.33 (699)	0.41 (868)	0.19 (402)	47 (1175)	3 (915)	0.19 (402)	0.41 (868)	0.54 (1143)	0.19 (402)
5 (1525)	0.19 (402)	0.21 (445)	0.33 (699)	0.19 (402)	43 (1075)	5 (1525)	0.19 (402)	0.25 (529)	0.42 (889)	0.19 (402)
10 (3000)	0.19 (402)	0.26 (550)	0.43 (910)	0.19 (402)	43 (1075)	10 (3000)	0.19 (402)	0.29 (614)	0.51 (1080)	0.19 (402)
15 (4500)	0.28 (593)	0.38 (804)	0.62 (1312)	0.19 (402)	41 (1025)	15 (4500)	0.19 (402)	0.42 (889)	0.71 (1503)	0.19 (402)
20 (6000) *	0.37 (783)	0.51 (1080)	0.81 (1715)	0.19 (402)	41 (1025)	20 (6000) *	0.26 (550)	0.56 (1185)	0.91 (1926)	0.19 (402)
25 (7500) *	0.47 (995)	0.64 (1355)	1.00 (2117)	0.19 (402)	41 (1025)	25 (7500) *	0.32 (677)	0.70 (1482)	1.11 (2350)	0.19 (402)
7' x 5' x 8" (2100 x 1500 x 200 mm)										
3 (915)	0.22 (466)	0.36 (762)	0.46 (974)	0.19 (402)	59 (1475)	3 (915)	0.32 (677)	0.39 (826)	0.49 (1037)	0.19 (402)
5 (1525)	0.19 (402)	0.23 (489)	0.37 (783)	0.19 (402)	43 (1075)	5 (1525)	0.22 (466)	0.26 (550)	0.41 (868)	0.19 (402)
10 (3000)	0.19 (402)	0.28 (593)	0.47 (995)	0.19 (402)	43 (1075)	10 (3000)	0.28 (593)	0.33 (699)	0.55 (1164)	0.19 (402)
15 (4500)	0.24 (508)	0.41 (868)	0.67 (1418)	0.19 (402)	41 (1025)	15 (4500)	0.42 (889)	0.49 (1037)	0.79 (1672)	0.19 (402)
20 (6000) *	0.32 (677)	0.54 (1143)	0.87 (1842)	0.19 (402)	41 (1025)	20 (6000) *	0.57 (1207)	0.65 (1376)	1.03 (2180)	0.19 (402)
25 (7500) *	0.40 (847)	0.68 (1438)	1.07 (2265)	0.19 (402)	41 (1025)	25 (7500) *	0.73 (1545)	0.83 (1757)	1.27 (2688)	0.19 (402)
7' x 6' x 8" (2100 x 1200 x 200 mm)										
3 (915)	0.20 (423)	0.39 (826)	0.50 (1058)	0.19 (402)	59 (1475)	3 (915)	0.28 (593)	0.42 (889)	0.55 (1164)	0.19 (402)
5 (1525)	0.19 (402)	0.24 (508)	0.40 (847)	0.19 (402)	47 (1175)	5 (1525)	0.20 (423)	0.28 (593)	0.46 (974)	0.19 (402)
10 (3000)	0.19 (402)	0.29 (614)	0.49 (1037)	0.19 (402)	43 (1075)	10 (3000)	0.25 (529)	0.35 (741)	0.60 (1270)	0.19 (402)
15 (4500)	0.21 (445)	0.41 (868)	0.70 (1482)	0.19 (402)	41 (1025)	15 (4500)	0.37 (783)	0.52 (1101)	0.85 (1799)	0.19 (402)
20 (6000) *	0.28 (593)	0.55 (1164)	0.90 (1905)	0.19 (402)	41 (1025)	20 (6000) *	0.49 (1037)	0.70 (1482)	1.11 (2350)	0.19 (402)
25 (7500) *	0.33 (699)	0.70 (1482)	1.10 (2328)	0.19 (402)	41 (1025)	25 (7500) *	0.63 (1334)	0.89 (1884)	1.36 (2879)	0.19 (402)

STANDARD PLANS FOR PUBLIC WORKS CONSTRUCTION

PRECAST REINFORCED CONCRETE BOX

STANDARD PLAN

390-1

SHEET 38 OF 42

DIMENSIONS SHOWN ARE SPAN x RISE x * WHERE NOTED, SUBMIT DETAILS FOR
 HAUNCH, WALL AND SLAB THICKNESS TOP SLAB SHEAR REINFORCEMENT

EARTH COVER MORE THAN 2' (610 mm) STEEL COVER 2.5 INCHES (63 mm) AT TOP OF INVERT SLAB		TRANSVERSE REINFORCEMENT AREA, IN ² / FT (mm ² / m)				INCHES (mm)	H _e EARTH COVER FT (mm) MAXIMUM	TRANSVERSE REINFORCEMENT AREA, IN ² / FT (mm ² / m)				M INCHES (mm)	
		A _{S1}	A _{S2}	A _{S3}	A _{S4}			A _{S1}	A _{S2}	A _{S3}	A _{S4}		
8' x 6' x 8" (2400 x 1800 x 200 mm)		9' x 5' x 9" (2700 x 1500 x 225 mm)											
3	(915)	0.25 (529)	0.45 (953)	0.59 (1249)	0.19 (402)	55 (1375)	3	(915)	0.34 (720)	0.44 (931)	0.58 (1228)	0.22 (466)	54 (1350)
5	(1525)	0.19 (402)	0.30 (635)	0.50 (1058)	0.19 (402)	50 (1250)	5	(1525)	0.24 (508)	0.30 (635)	0.48 (1016)	0.22 (466)	49 (1225)
10	(3000)	0.23 (489)	0.37 (783)	0.63 (1334)	0.19 (402)	45 (1125)	10	(3000)	0.30 (635)	0.38 (804)	0.63 (1334)	0.22 (466)	49 (1225)
15	(4500)	0.33 (699)	0.55 (1164)	0.89 (1884)	0.19 (402)	41 (1025)	15	(4500)	0.44 (931)	0.56 (1185)	0.89 (1884)	0.22 (466)	44 (1100)
20	(6000) *	0.44 (931)	0.73 (1545)	1.16 (2455)	0.19 (402)	41 (1025)	20	(6000) *	0.59 (1249)	0.75 (1588)	1.16 (2455)	0.22 (466)	44 (1100)
8' x 7' x 8" (2400 x 2100 x 200 mm)		9' x 6' x 9" (3300 x 1800 x 225 mm)											
3	(915)	0.23 (489)	0.47 (995)	0.64 (1355)	0.19 (402)	65 (1625)	3	(915)	0.37 (783)	0.47 (995)	0.71 (1503)	0.22 (466)	59 (1475)
5	(1525)	0.19 (402)	0.31 (656)	0.53 (1122)	0.19 (402)	55 (1375)	5	(1525)	0.22 (466)	0.32 (677)	0.51 (1080)	0.22 (466)	54 (1350)
10	(3000)	0.21 (445)	0.38 (804)	0.65 (1376)	0.19 (402)	45 (1125)	10	(3000)	0.27 (572)	0.40 (847)	0.67 (1418)	0.22 (466)	49 (1225)
15	(4500)	0.30 (635)	0.56 (1185)	0.92 (1947)	0.19 (402)	41 (1025)	15	(4500)	0.40 (847)	0.59 (1249)	0.95 (2011)	0.22 (466)	44 (1100)
20	(6000) *	0.40 (847)	0.75 (1588)	1.19 (2519)	0.19 (402)	41 (1025)	20	(6000) *	0.53 (1122)	0.79 (1672)	1.23 (2604)	0.22 (466)	44 (1100)
8' x 8' x 8" (2400 x 2400 x 200 mm)		9' x 7' x 9" (2700 x 2100 x 225 mm)											
3	(915)	0.22 (466)	0.49 (1037)	0.68 (1439)	0.19 (402)	65 (1625)	3	(915)	0.28 (593)	0.49 (1037)	0.68 (1439)	0.22 (466)	59 (1475)
5	(1525)	0.19 (402)	0.33 (699)	0.55 (1164)	0.19 (402)	65 (1625)	5	(1525)	0.22 (466)	0.34 (720)	0.55 (1164)	0.22 (466)	54 (1350)
10	(3000)	0.20 (423)	0.39 (826)	0.67 (1418)	0.19 (402)	50 (1250)	10	(3000)	0.25 (529)	0.42 (889)	0.70 (1482)	0.22 (466)	49 (1225)
15	(4500)	0.29 (614)	0.56 (1185)	0.94 (1990)	0.19 (402)	45 (1125)	15	(4500)	0.36 (762)	0.61 (1291)	0.98 (2074)	0.22 (466)	44 (1100)
20	(6000) *	0.38 (804)	0.75 (1588)	1.20 (2540)	0.19 (402)	45 (1125)	20	(6000) *	0.48 (1016)	0.82 (1736)	1.27 (2688)	0.22 (466)	44 (1100)
		25 (7500) *											
		0.61 (1291)											
		1.04 (2202)											
		1.56 (3302)											
		0.22 (466)											

PRECAST REINFORCED CONCRETE BOX

STANDARD PLANS FOR PUBLIC WORKS CONSTRUCTION

STANDARD PLAN

390-1

SHEET 39 OF 42

DIMENSIONS SHOWN ARE SPAN x RISE x * WHERE NOTED, SUBMIT DETAILS FOR
HAUNCH, WALL AND SLAB THICKNESS TOP SLAB SHEAR REINFORCEMENT

EARTH COVER MORE THAN 2' (610 mm)
STEEL COVER 2.5 INCHES (63 mm) AT TOP OF INVERT SLAB

H _E EARTH COVER FT (mm) MAXIMUM	TRANSVERSE REINFORCEMENT AREA, IN ² / FT (mm ² / m)			M INCHES (mm)	H _E EARTH COVER FT (mm) MAXIMUM	TRANSVERSE REINFORCEMENT AREA, IN ² / FT (mm ² / m)			M INCHES (mm)	
	AS1	AS2	AS3			AS4	AS1	AS2		AS3
9' x 8' x 9" (2700 x 2400 x 225 mm)										
3 (915)	0.26 (550)	0.51 (1080)	0.73 (1545)	0.22 (466)	72 (1800)	3 (915)	0.35 (741)	0.49 (1037)	0.67 (1418)	0.24 (508)
5 (1525)	0.22 (466)	0.35 (741)	0.58 (1228)	0.22 (466)	59 (1475)	5 (1525)	0.26 (550)	0.34 (720)	0.54 (1143)	0.24 (508)
10 (3000)	0.24 (508)	0.43 (910)	0.72 (1524)	0.22 (466)	54 (1350)	10 (3000)	0.32 (677)	0.44 (931)	0.70 (1482)	0.24 (508)
15 (4500)	0.34 (720)	0.63 (1334)	1.01 (2138)	0.22 (466)	44 (1100)	15 (4500)	0.47 (995)	0.63 (1334)	1.00 (2117)	0.24 (508)
20 (6000) *	0.45 (953)	0.83 (1757)	1.30 (2752)	0.22 (466)	44 (1100)	20 (6000) *	0.63 (1334)	0.85 (1799)	1.29 (2731)	0.24 (508)
25 (7500) *	0.57 (1207)	1.05 (2223)	1.59 (3366)	0.22 (466)	44 (1100)	25 (7500) *	0.80 (1693)	1.07 (2265)	1.59 (3366)	0.24 (508)
9' x 9' x 9" (2700 x 2700 x 225 mm)										
3 (915)	0.25 (529)	0.53 (1122)	0.77 (1630)	0.22 (466)	72 (1800)	3 (915)	0.32 (677)	0.51 (1080)	0.71 (1503)	0.24 (508)
5 (1525)	0.22 (466)	0.37 (783)	0.61 (1291)	0.22 (466)	72 (1800)	5 (1525)	0.24 (508)	0.35 (741)	0.56 (1185)	0.24 (508)
10 (3000)	0.23 (487)	0.43 (910)	0.74 (1567)	0.22 (466)	59 (1475)	10 (3000)	0.30 (635)	0.47 (995)	0.75 (1588)	0.24 (508)
15 (4500)	0.32 (677)	0.63 (1334)	1.03 (2180)	0.22 (466)	49 (1225)	15 (4500)	0.42 (889)	0.65 (1376)	1.02 (2159)	0.24 (508)
20 (6000) *	0.43 (910)	0.84 (1778)	1.31 (2773)	0.22 (466)	49 (1225)	20 (6000) *	0.54 (1143)	0.84 (1778)	1.28 (2709)	0.24 (508)
10' x 5' x 10" (3000 x 1500 x 250 mm)										
3 (915)	0.38 (804)	0.46 (974)	0.61 (1291)	0.24 (508)	58 (1450)	3 (915)	0.30 (635)	0.54 (1143)	0.77 (1630)	0.24 (508)
5 (1525)	0.28 (593)	0.32 (677)	0.50 (1058)	0.24 (508)	52 (1300)	5 (1525)	0.24 (508)	0.38 (804)	0.61 (1291)	0.24 (508)
10 (3000)	0.35 (741)	0.41 (868)	0.66 (1397)	0.24 (508)	52 (1300)	10 (3000)	0.28 (593)	0.47 (995)	0.77 (1630)	0.24 (508)
15 (4500)	0.52 (1101)	0.60 (1270)	0.94 (1990)	0.24 (508)	47 (1175)	15 (4500)	0.40 (868)	0.68 (1439)	1.08 (2286)	0.24 (508)
20 (6000) *	0.70 (1482)	0.80 (1693)	1.22 (2582)	0.24 (508)	47 (1175)	20 (6000) *	0.53 (1122)	0.91 (1926)	1.39 (2942)	0.24 (508)
25 (7500) *	0.90 (1905)	1.01 (2138)	1.50 (3175)	0.24 (508)	47 (1175)	25 (7500) *	0.67 (1418)	1.15 (2434)	1.70 (3598)	0.24 (508)
10' x 8' x 10" (3000 x 2400 x 250 mm)										
3 (915)	0.38 (804)	0.46 (974)	0.61 (1291)	0.24 (508)	58 (1450)	3 (915)	0.30 (635)	0.54 (1143)	0.77 (1630)	0.24 (508)
5 (1525)	0.28 (593)	0.32 (677)	0.50 (1058)	0.24 (508)	52 (1300)	5 (1525)	0.24 (508)	0.38 (804)	0.61 (1291)	0.24 (508)
10 (3000)	0.35 (741)	0.41 (868)	0.66 (1397)	0.24 (508)	52 (1300)	10 (3000)	0.28 (593)	0.47 (995)	0.77 (1630)	0.24 (508)
15 (4500)	0.52 (1101)	0.60 (1270)	0.94 (1990)	0.24 (508)	47 (1175)	15 (4500)	0.40 (868)	0.68 (1439)	1.08 (2286)	0.24 (508)
20 (6000) *	0.70 (1482)	0.80 (1693)	1.22 (2582)	0.24 (508)	47 (1175)	20 (6000) *	0.53 (1122)	0.91 (1926)	1.39 (2942)	0.24 (508)
25 (7500) *	0.90 (1905)	1.01 (2138)	1.50 (3175)	0.24 (508)	47 (1175)	25 (7500) *	0.67 (1418)	1.15 (2434)	1.70 (3598)	0.24 (508)

DIMENSIONS SHOWN ARE SPAN x RISE x * WHERE NOTED, SUBMIT DETAILS FOR
 HAUNCH, WALL AND SLAB THICKNESS TOP SLAB SHEAR REINFORCEMENT

H _e EARTH COVER FT (mm) MAXIMUM	TRANSVERSE REINFORCEMENT AREA, IN ² / FT (mm ² / m)			M INCHES (mm)	H _e EARTH COVER FT (mm) MAXIMUM	TRANSVERSE REINFORCEMENT AREA, IN ² / FT (mm ² / m)			M INCHES (mm)		
	AS1	AS2	AS3			AS4	AS1	AS2		AS3	AS4
10' x 9' x 10" (3000 x 2700 x 250 mm)											
3 (915)	0.28 (593)	0.56 (1185)	0.81 (1715)	0.24 (508)	79 (1975)	3 (915)	0.47 (995)	0.48 (1016)	0.64 (1355)	0.29 (614)	73 (1825)
5 (1525)	0.24 (508)	0.39 (826)	0.64 (1355)	0.24 (508)	64 (1600)	5 (1525)	0.37 (783)	0.36 (762)	0.55 (1164)	0.29 (614)	66 (1650)
10 (3000)	0.27 (572)	0.48 (1016)	0.80 (1693)	0.24 (508)	58 (1450)	10 (3000)	0.47 (995)	0.46 (974)	0.72 (1524)	0.29 (614)	59 (1475)
15 (4500)	0.38 (804)	0.63 (1334)	1.11 (2350)	0.24 (508)	47 (1175)	15 (4500)	0.69 (1461)	0.67 (1418)	1.03 (2180)	0.29 (614)	59 (1475)
20 (6000) *	0.50 (1058)	0.92 (1947)	1.42 (3006)	0.24 (508)	47 (1175)	20 (6000)	0.92 (1947)	0.89 (1884)	1.33 (2815)	0.29 (614)	59 (1475)
25 (7500) *	0.63 (1334)	1.16 (2455)	1.73 (3662)	0.24 (508)	47 (1175)	25 (7500) *	1.18 (2498)	1.12 (2371)	1.64 (3471)	0.29 (614)	59 (1475)
10' x 10' x 10" (3000 x 3000 x 250 mm)											
3 (915)	0.27 (572)	0.57 (1207)	0.86 (1820)	0.24 (508)	79 (1975)	3 (915)	0.44 (931)	0.52 (1101)	0.70 (1482)	0.29 (614)	66 (1650)
5 (1525)	0.24 (508)	0.41 (868)	0.67 (1418)	0.24 (508)	70 (1750)	5 (1525)	0.34 (720)	0.39 (826)	0.60 (1270)	0.29 (614)	59 (1475)
10 (3000)	0.26 (550)	0.48 (1016)	0.82 (1736)	0.24 (508)	64 (1600)	10 (3000)	0.43 (910)	0.49 (1037)	0.78 (1651)	0.29 (614)	59 (1475)
15 (4500)	0.36 (762)	0.70 (1482)	1.13 (2392)	0.24 (508)	52 (1300)	15 (4500)	0.63 (1334)	0.72 (1524)	1.10 (2328)	0.29 (614)	53 (1325)
20 (6000) *	0.48 (1016)	0.92 (1947)	1.46 (3090)	0.24 (508)	52 (1300)	20 (6000) *	0.84 (1778)	0.95 (2011)	1.43 (3027)	0.29 (614)	53 (1325)
25 (7500) *	0.60 (1270)	1.06 (2244)	1.74 (3683)	0.24 (508)	47 (1175)	25 (7500) *	1.07 (2265)	1.20 (2540)	1.75 (3704)	0.29 (614)	53 (1325)
12' x 4' x 12" (3600 x 1200 x 300 mm)											
3 (915)	0.50 (1058)	0.44 (931)	0.58 (1228)	0.29 (614)	73 (1825)	3 (915)	0.41 (868)	0.55 (1164)	0.75 (1588)	0.29 (614)	66 (1650)
5 (1525)	0.40 (847)	0.33 (699)	0.50 (1058)	0.29 (614)	66 (1650)	5 (1525)	0.32 (677)	0.41 (868)	0.64 (1355)	0.29 (614)	59 (1475)
10 (3000)	0.51 (1080)	0.42 (889)	0.66 (1397)	0.29 (614)	59 (1475)	10 (3000)	0.40 (847)	0.52 (1101)	0.83 (1757)	0.29 (614)	59 (1475)
15 (4500)	0.76 (1609)	0.61 (1291)	0.94 (1990)	0.29 (614)	59 (1475)	15 (4500)	0.58 (1228)	0.76 (1609)	1.17 (2477)	0.29 (614)	53 (1325)
20 (6000)	1.03 (2180)	0.81 (1715)	1.22 (2582)	0.29 (614)	59 (1475)	20 (6000) *	0.77 (1630)	1.00 (2117)	1.50 (3175)	0.29 (614)	53 (1325)
25 (7500) *	1.32 (2794)	1.02 (2159)	1.50 (3175)	0.29 (614)	59 (1475)	25 (7500) *	0.97 (2053)	1.26 (2667)	1.84 (3895)	0.29 (614)	53 (1325)

PRECAST REINFORCED CONCRETE BOX

STANDARD PLANS FOR PUBLIC WORKS CONSTRUCTION

STANDARD PLAN

390-1

SHEET 41 OF 42

EARTH COVER MORE THAN 2' (610 mm)
STEEL COVER 2.5 INCHES (63 mm) AT TOP OF INVERT SLAB

DIMENSIONS SHOWN ARE SPAN x RISE x HAUNCH, WALL AND SLAB THICKNESS * WHERE NOTED, SUBMIT DETAILS FOR TOP SLAB SHEAR REINFORCEMENT

H _a EARTH COVER FT (mm) MAXIMUM	TRANSVERSE REINFORCEMENT AREA, IN ² / FT (mm ² / m)				M INCHES (mm)	H _a EARTH COVER FT (mm) MAXIMUM	TRANSVERSE REINFORCEMENT AREA, IN ² / FT (mm ² / m)				M INCHES (mm)
	AS1	AS2	AS3	AS4			AS1	AS2	AS3	AS4	
12' x 8' x 12" (3600 x 2400 x 300 mm)											
3 (915)	0.39 (826)	0.58 (1228)	0.81 (1715)	0.29 (614)	66 (1650)	3 (915)	0.35 (741)	0.66 (1397)	0.95 (2011)	0.29 (614)	93 (2325)
5 (1525)	0.30 (635)	0.43 (910)	0.68 (1439)	0.29 (614)	59 (1475)	5 (1525)	0.29 (614)	0.48 (1016)	0.79 (1672)	0.29 (614)	80 (2000)
10 (3000)	0.38 (804)	0.54 (1143)	0.87 (1842)	0.29 (614)	59 (1475)	10 (3000)	0.33 (699)	0.58 (1228)	0.97 (2053)	0.29 (614)	73 (1825)
15 (4500)	0.54 (1143)	0.79 (1672)	1.22 (2582)	0.29 (614)	53 (1325)	15 (4500)	0.46 (974)	0.84 (779)	1.33 (2815)	0.29 (614)	59 (1475)
20 (6000) *	0.71 (1503)	1.04 (2201)	1.57 (3323)	0.29 (614)	53 (1325)	20 (6000) *	0.60 (1270)	1.10 (2328)	1.68 (3556)	0.29 (614)	59 (1475)
25 (7500) *	0.90 (1905)	1.31 (2773)	1.91 (4043)	0.29 (614)	53 (1325)	25 (7500) *	0.75 (1588)	1.38 (2921)	2.04 (4318)	0.29 (614)	59 (1475)
12' x 9' x 12" (3600 x 2700 x 300 mm)											
3 (915)	0.37 (783)	0.61 (1291)	0.86 (1820)	0.29 (614)	80 (2000)	3 (915)	0.31 (656)	0.69 (1461)	1.00 (2117)	0.29 (614)	93 (2325)
5 (1525)	0.29 (614)	0.45 (953)	0.72 (1524)	0.29 (614)	66 (1650)	5 (1525)	0.29 (614)	0.50 (1056)	0.83 (1757)	0.29 (614)	80 (2000)
10 (3000)	0.36 (762)	0.56 (1185)	0.91 (1926)	0.29 (614)	59 (1475)	10 (3000)	0.32 (677)	0.59 (1249)	1.00 (2117)	0.29 (614)	73 (1825)
15 (4500)	0.50 (1058)	0.81 (1715)	1.26 (2667)	0.29 (614)	53 (1325)	15 (4500)	0.45 (953)	0.84 (779)	1.35 (2858)	0.29 (614)	59 (1475)
20 (6000) *	0.66 (1397)	1.07 (2265)	1.62 (3429)	0.29 (614)	53 (1325)	20 (6000) *	0.58 (1228)	1.11 (2350)	1.70 (3598)	0.29 (614)	59 (1475)
25 (7500) *	0.84 (1778)	1.35 (2858)	1.97 (4170)	0.29 (614)	53 (1325)	25 (7500) *	0.73 (1545)	1.38 (2921)	2.05 (4339)	0.29 (614)	59 (1475)
12' x 10' x 12" (3600 x 3000 x 300 mm)											
3 (915)	0.34 (720)	0.64 (1355)	0.90 (1905)	0.29 (614)	80 (2000)	3 (915)	0.34 (720)	0.64 (1355)	0.90 (1905)	0.29 (614)	80 (2000)
5 (1525)	0.29 (614)	0.47 (995)	0.76 (1609)	0.29 (614)	66 (1650)	5 (1525)	0.29 (614)	0.47 (995)	0.76 (1609)	0.29 (614)	66 (1650)
10 (3000)	0.34 (720)	0.57 (1207)	0.94 (1990)	0.29 (614)	59 (1475)	10 (3000)	0.34 (720)	0.57 (1207)	0.94 (1990)	0.29 (614)	59 (1475)
15 (4500)	0.48 (1016)	0.83 (1757)	1.30 (2752)	0.29 (614)	53 (1325)	15 (4500)	0.48 (1016)	0.83 (1757)	1.30 (2752)	0.29 (614)	53 (1325)
20 (6000) *	0.63 (1334)	1.09 (2307)	1.65 (3493)	0.29 (614)	53 (1325)	20 (6000) *	0.63 (1334)	1.09 (2307)	1.65 (3493)	0.29 (614)	53 (1325)
25 (7500) *	0.79 (1672)	1.37 (2900)	2.01 (4255)	0.29 (614)	53 (1325)	25 (7500) *	0.79 (1672)	1.37 (2900)	2.01 (4255)	0.29 (614)	53 (1325)

STANDARD PLANS FOR PUBLIC WORKS CONSTRUCTION
PRECAST REINFORCED CONCRETE BOX

STANDARD PLAN
390-1
SHEET 42 OF 42

SECTION 4

Street Lighting and Traffic Signals

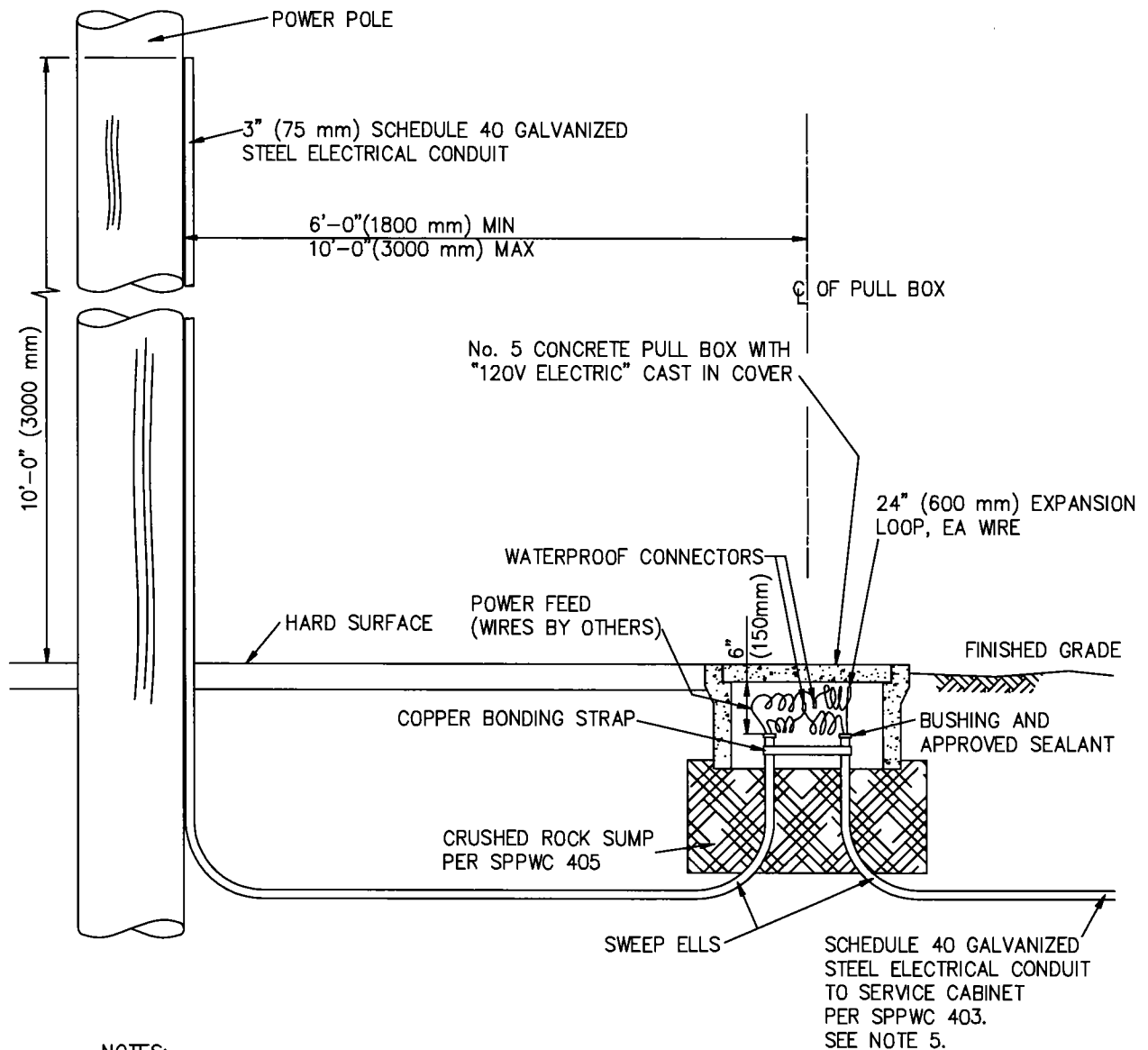

NOTES:

1. AREA AROUND BOX MAY BE PLANTED, HARD SURFACE, OR A COMBINATION OF BOTH.
2. TOP OF BOX:
 AT GRADE FOR HARD SURFACE
 1/2" (12 mm) ABOVE GRADE FOR LAWN
 1" (25 mm) ABOVE GRADE FOR GROUND COVER OR SHRUBS
3. CRUSHED ROCK SHALL COVER ELECTRICAL BOX SIDE OPENINGS TO PREVENT SOIL ENTRY.
4. WATERPROOF CONNECTORS SHALL BE SUBJECT TO ENGINEER'S APPROVAL.
5. IF PLASTIC CONDUIT IS ALLOWED FROM PULL BOX TO SERVICE CABINET, INSTALL 5/8" x 9' (16 x 2700 mm) COPPER GROUND ROD IN PULL BOX.

UNDERGROUND SERVICE

STANDARD PLANS FOR PUBLIC WORKS CONSTRUCTION

PROMULGATED BY THE
PUBLIC WORKS STANDARDS INC.
GREENBOOK COMMITTEE
2005
REV. 2009

ELECTRICAL SERVICE

STANDARD PLAN

401-1

USE WITH STANDARD SPECIFICATIONS FOR PUBLIC WORKS CONSTRUCTION

SHEET 1 OF 2

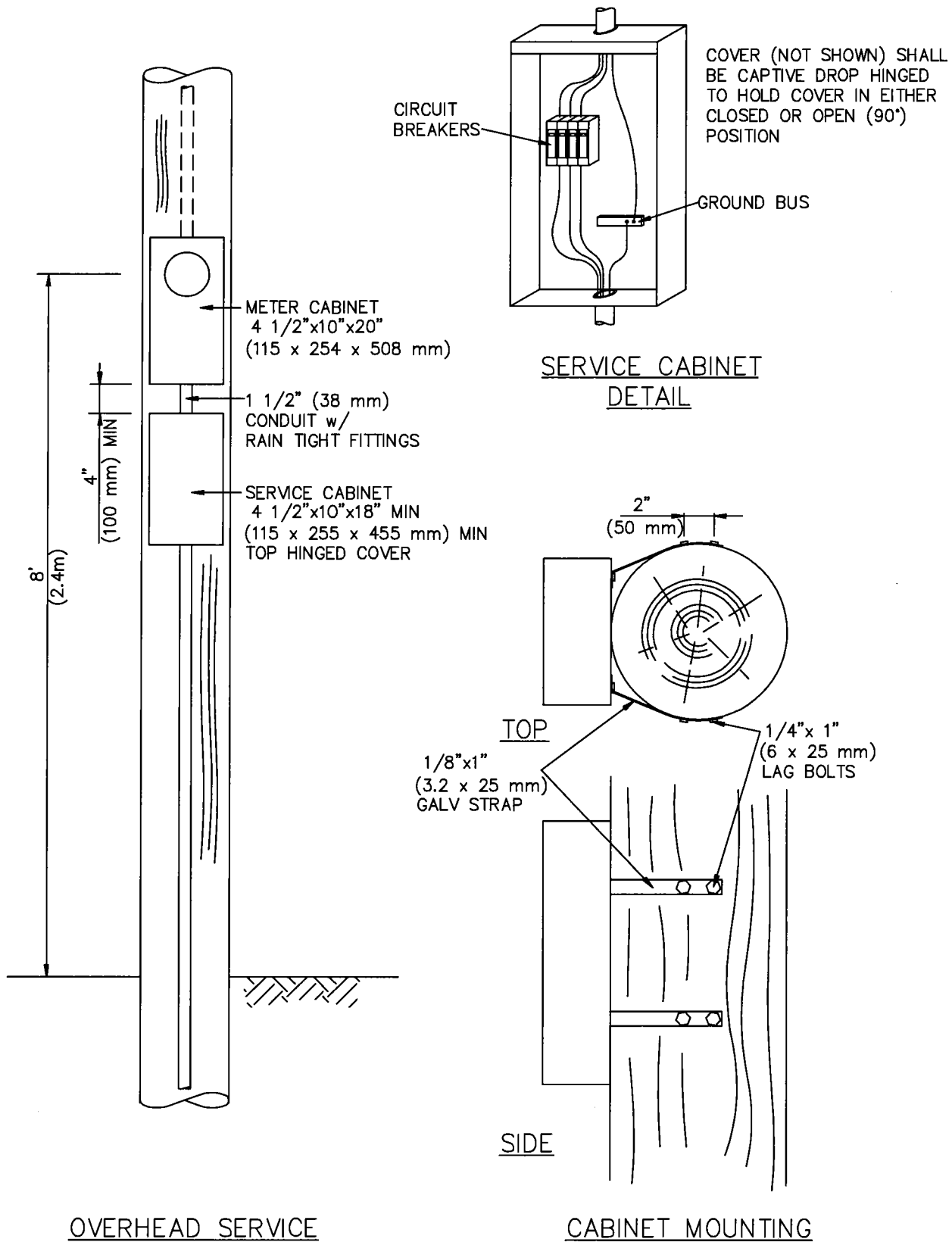

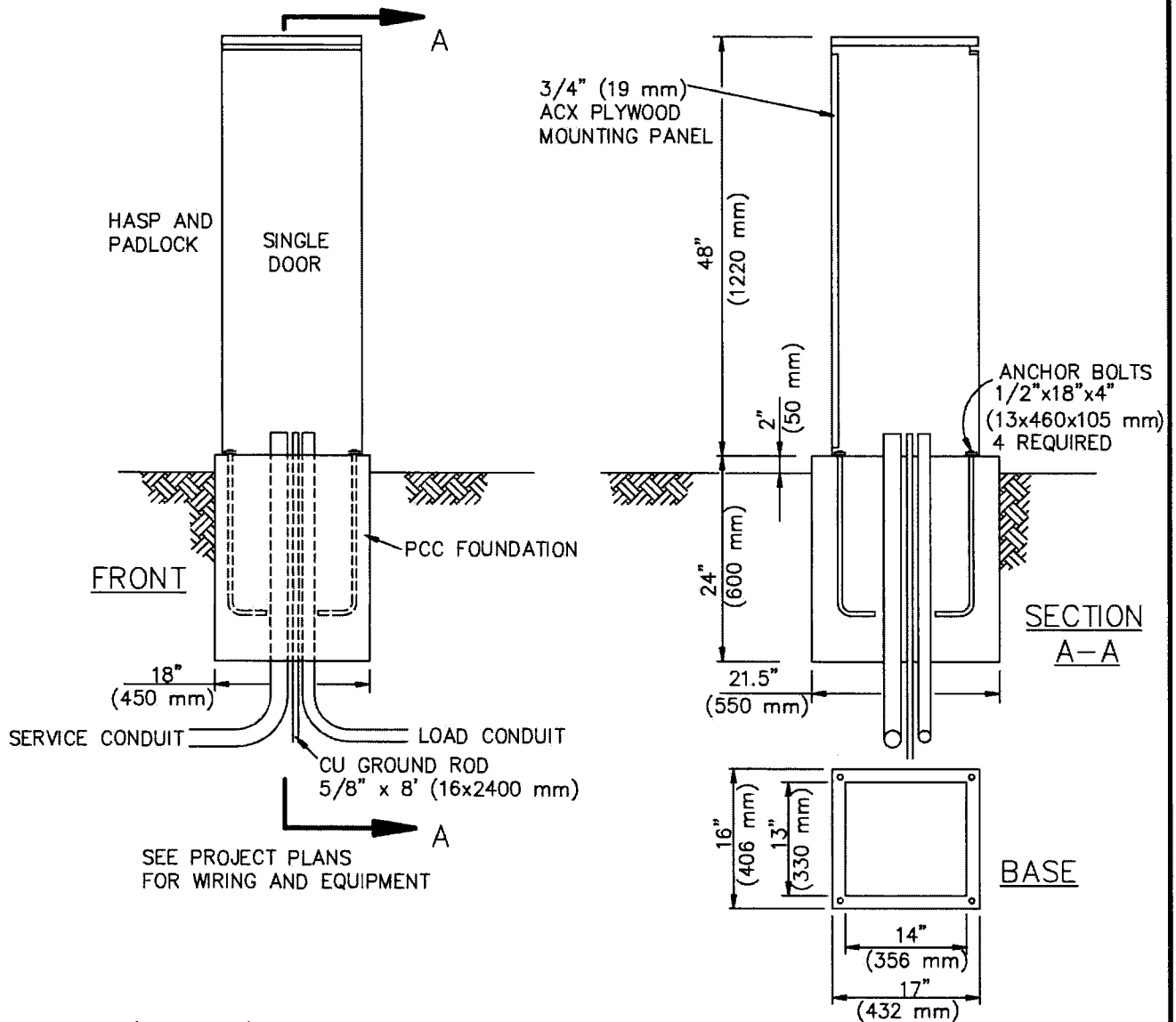

NOTES (ALL TYPES)

1. CABINET SHALL BE FABRICATED FROM 1/8" (3.2 mm) ALUMINUM SHEET, FACTORY WIRE, COMPLYING WITH NEMA 3R AND 12, RAIN AND DUST TIGHT, ELECTRICALLY WELDED AND REINFORCED.
2. NUTS, BOLTS, SCREWS AND HINGES SHALL BE STAINLESS STEEL.
3. NUTS, BOLTS AND SCREWS SHALL NOT BE VISIBLE FROM OUTSIDE ENCLOSURE.
4. PROVIDE PHENOLIC NAMEPLATE AS REQUIRED.
5. MARK CONTROL WIRING AT BOTH ENDS WITH PERMANENT WIRE MARKERS.
6. ATTACH PLASTIC-COVERED WIRING DIAGRAM TO INSIDE OF FRONT DOOR.
7. COATING SYSTEM PREPARATION PROCESS SHALL BE 5 STEP USING DIP TANK:
 - A. ALKALINE CLEANER, 70°C
 - B. CLEAR WATER RINSE
 - C. IRON PHOSPHATE APPLICATION, 65°C.
 - D. CLEAR WATER RINSE
 - E. INHIBITIVE RINSE TO SEAL PHOSPHATED SURFACES, 50°C.
8. FINISH WITH ELECTROSTATICALLY APPLIED DRY POLYESTER POWDER COATING. CURE AT 195°C. COLOR SHALL BE MINT GREEN.

TYPE 1

STANDARD PLANS FOR PUBLIC WORKS CONSTRUCTION

PROMULGATED BY THE
PUBLIC WORKS STANDARDS INC.
GREENBOOK COMMITTEE
2005
REV. 2009

SERVICE CABINET

STANDARD PLAN

403-1

USE WITH STANDARD SPECIFICATIONS FOR PUBLIC WORKS CONSTRUCTION

SHEET 1 OF 6

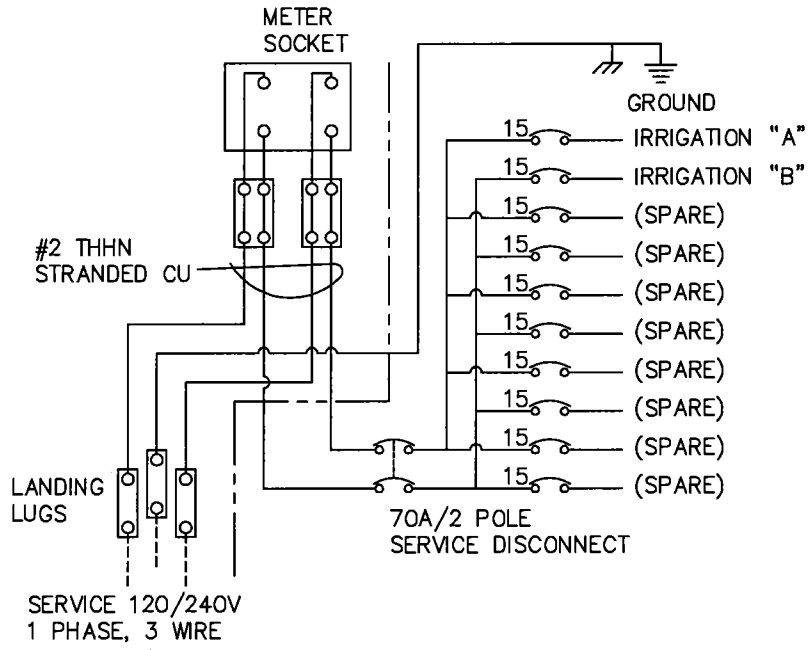
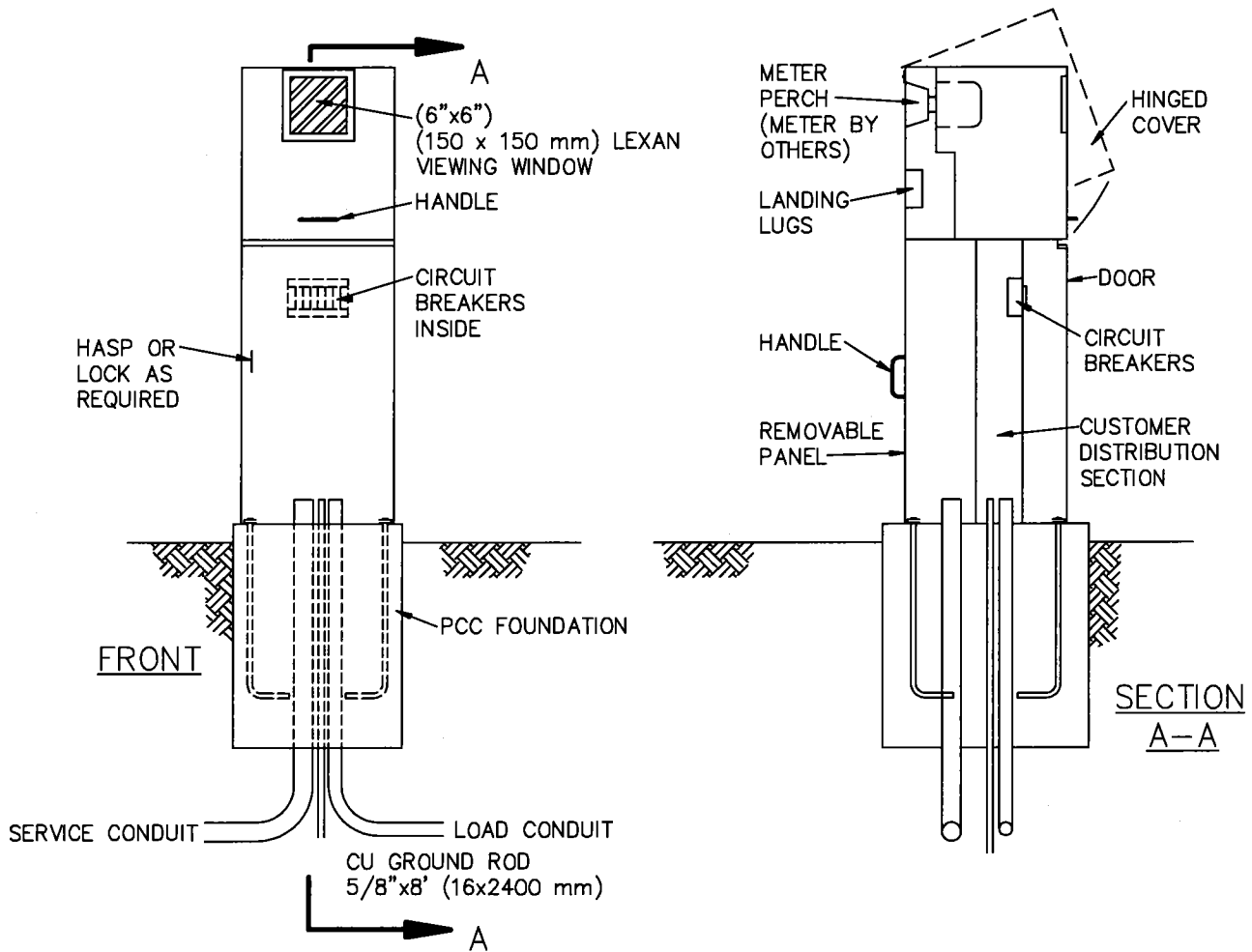

TYPE 2

SEE TYPE 1 FOR NOTES AND DIMENSIONS

STANDARD PLANS FOR PUBLIC WORKS CONSTRUCTION

STANDARD PLAN

SERVICE CABINET

403-1

SHEET 2 OF 6

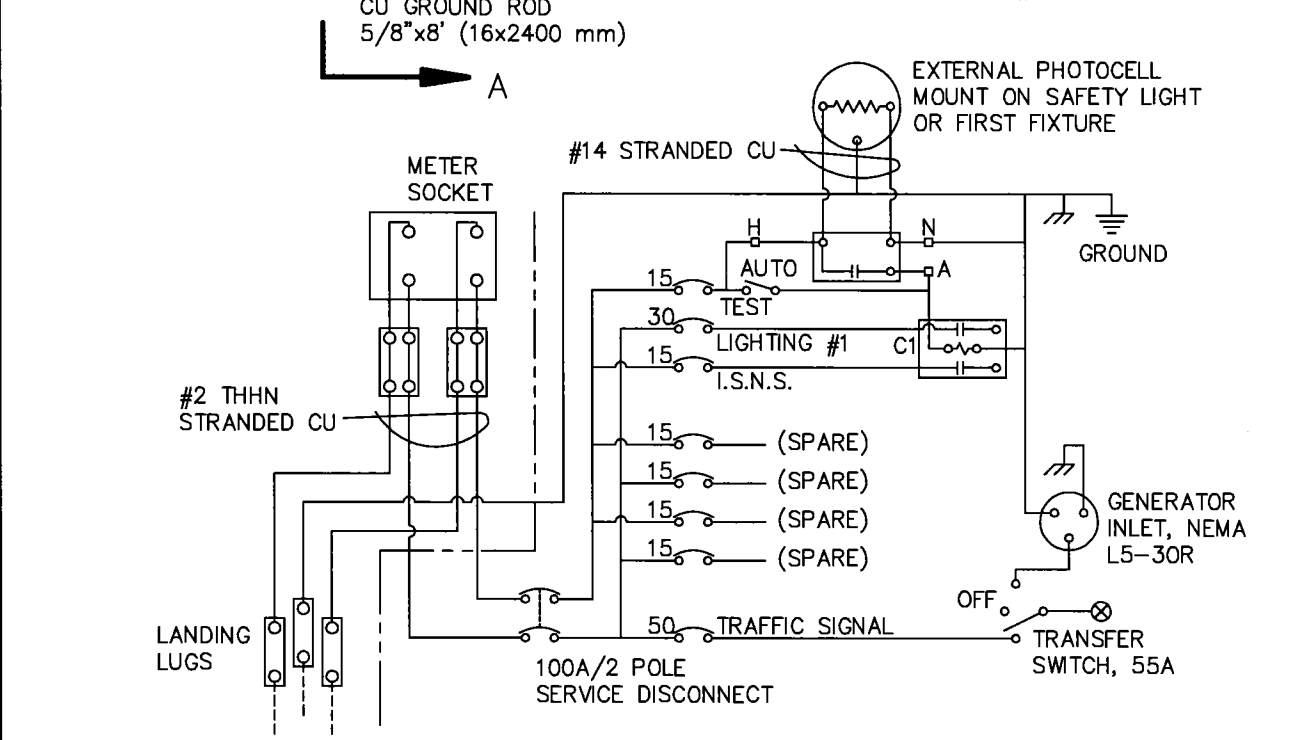
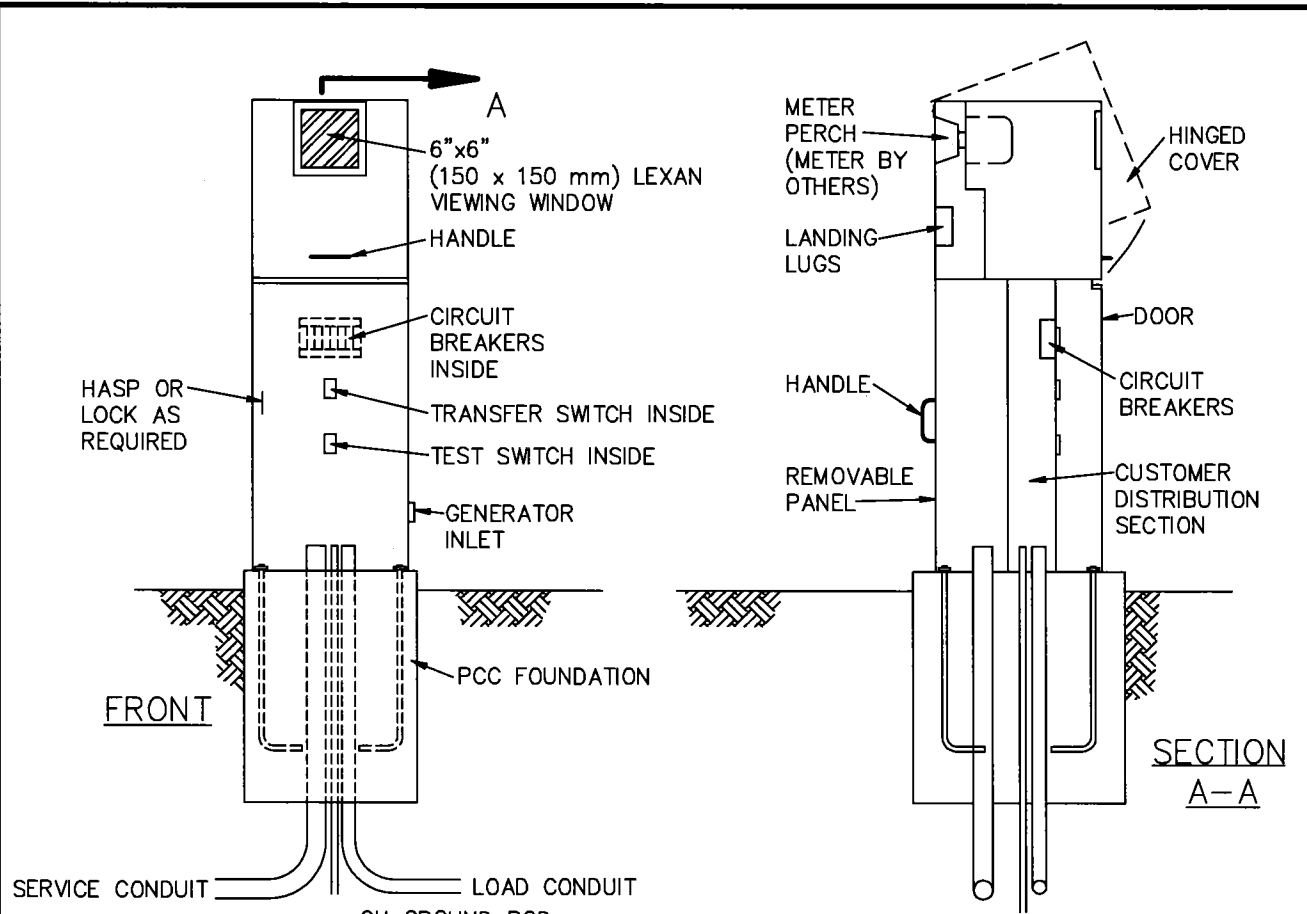

TYPE 3
SEE TYPE 1 FOR NOTES AND DIMENSIONS

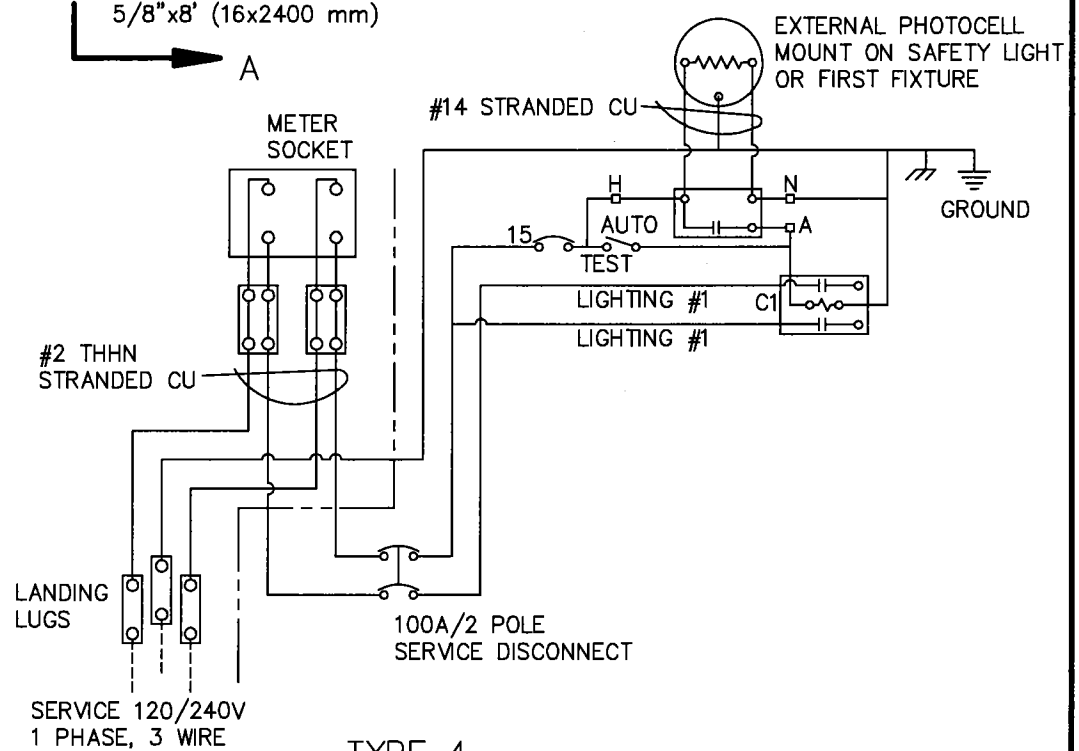
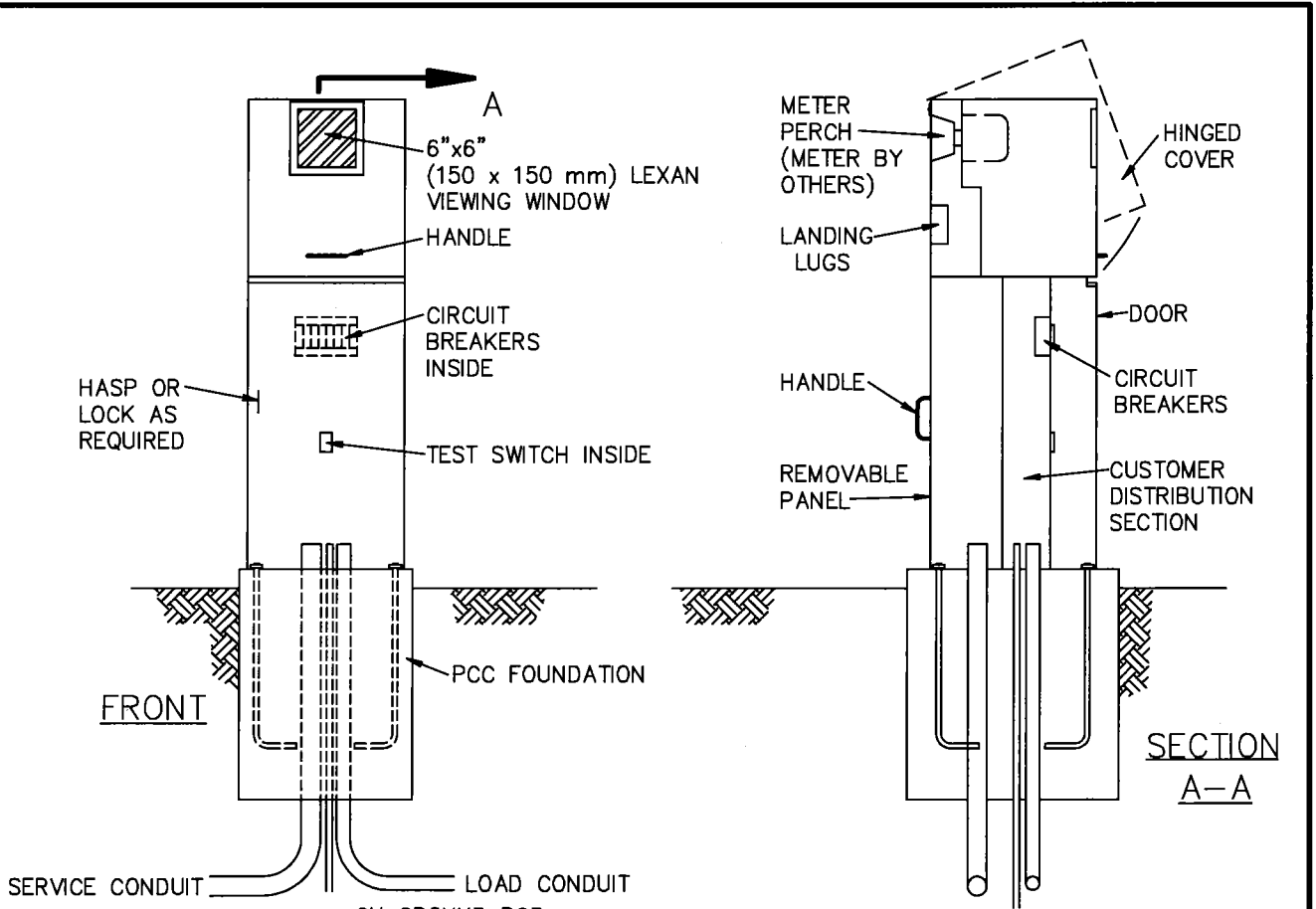

TYPE 4

SEE TYPE 1 FOR NOTES AND DIMENSIONS

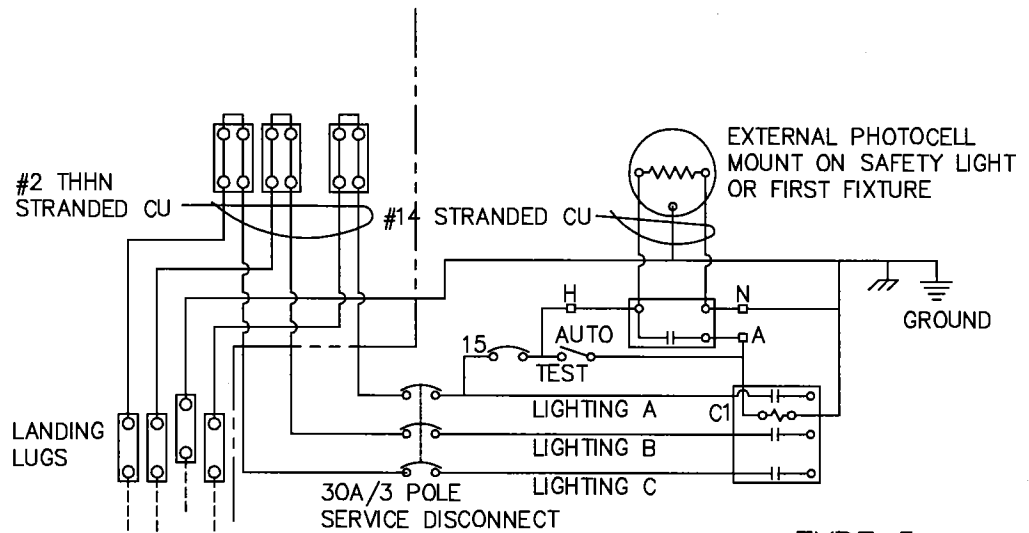
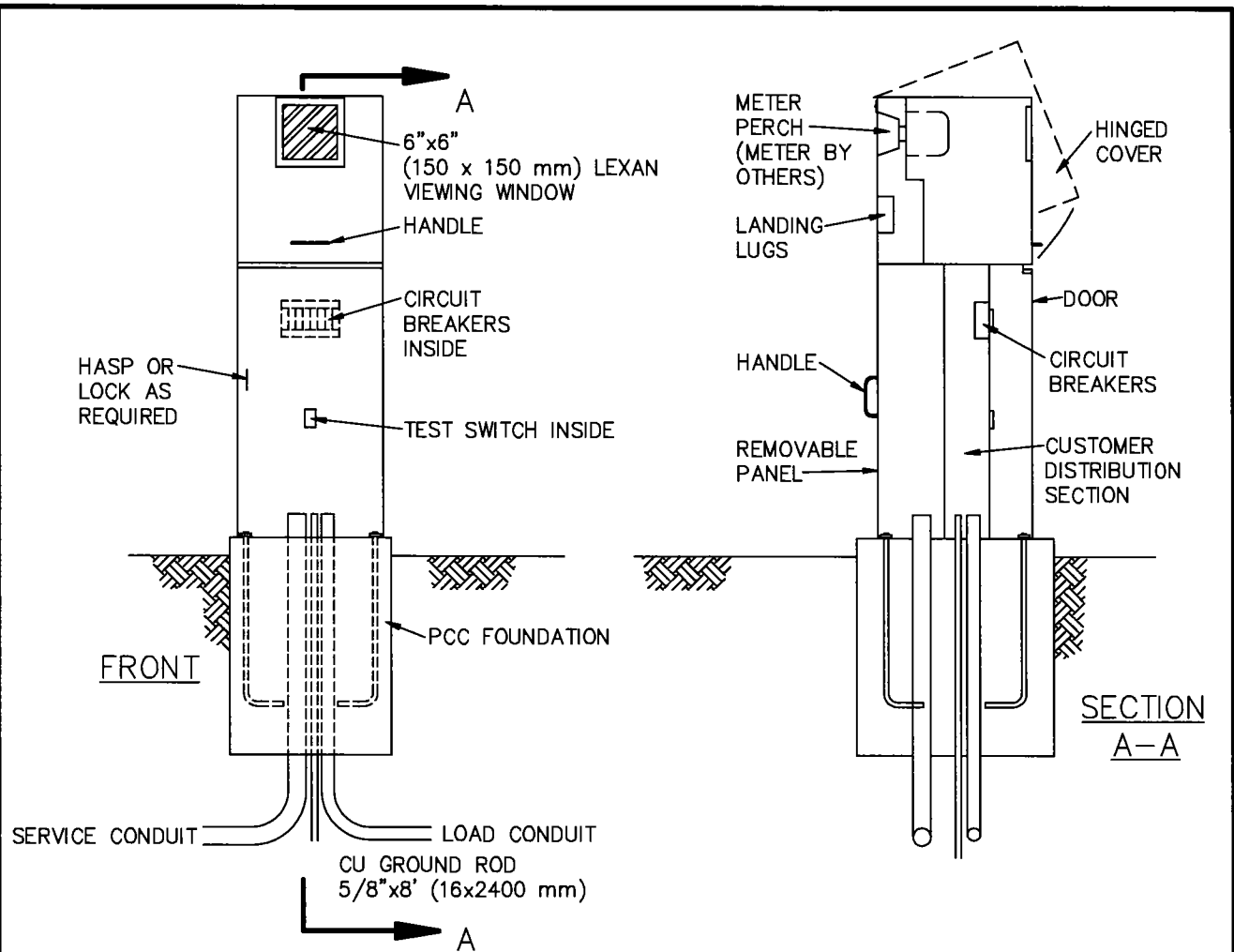

TYPE 5
SEE TYPE 1 FOR
NOTES AND DIMENSIONS

STANDARD PLANS FOR PUBLIC WORKS CONSTRUCTION

STANDARD PLAN

SERVICE CABINET

403-1

SHEET 5 OF 6

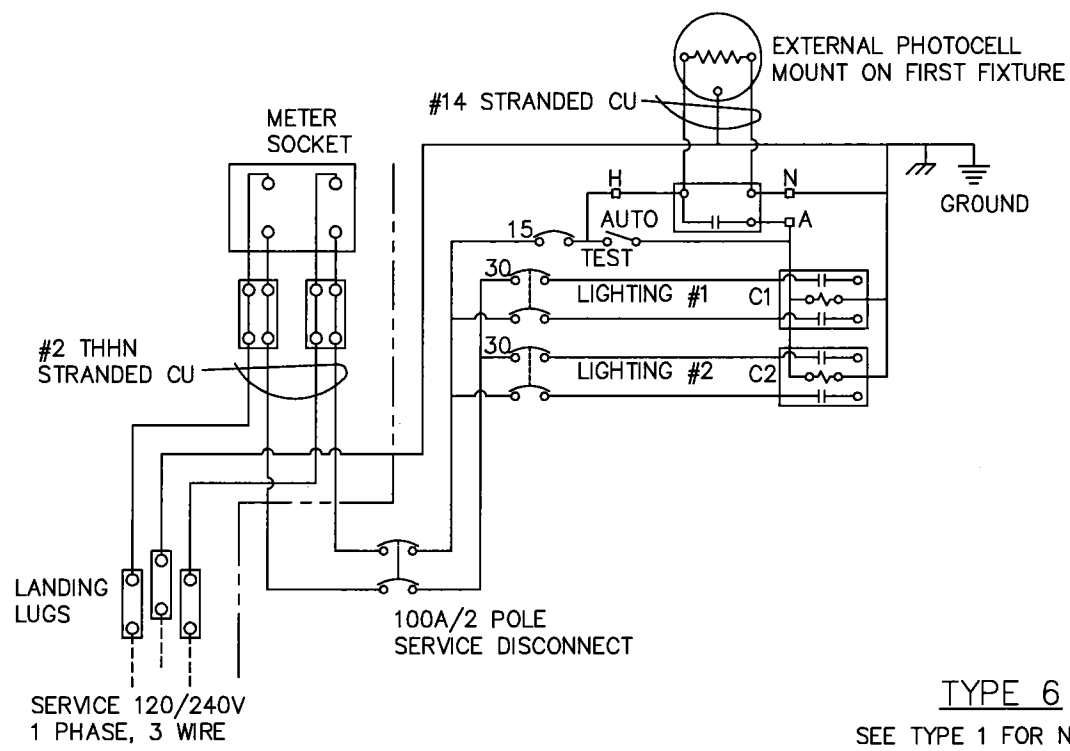
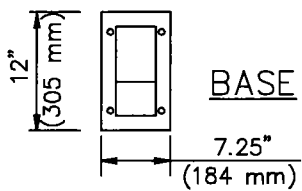
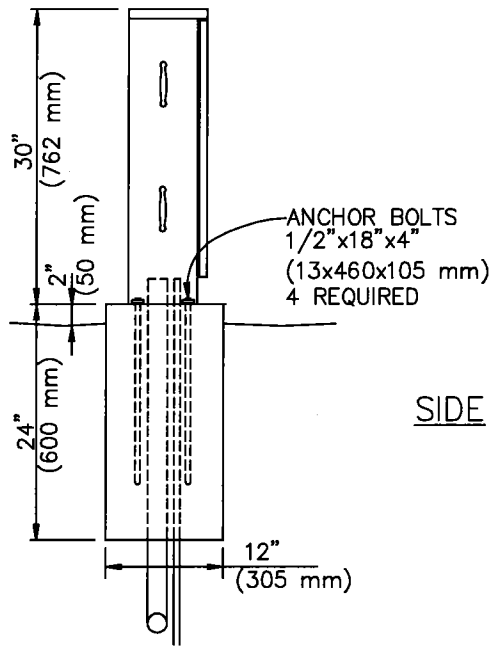
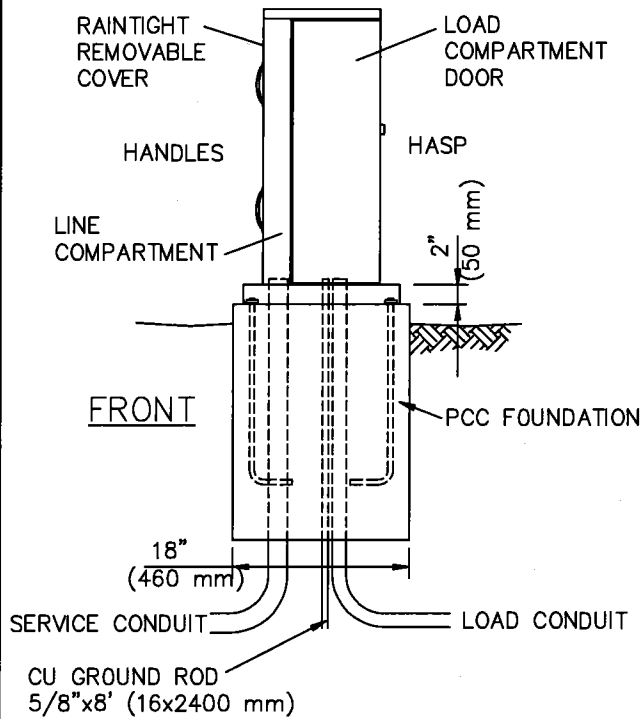

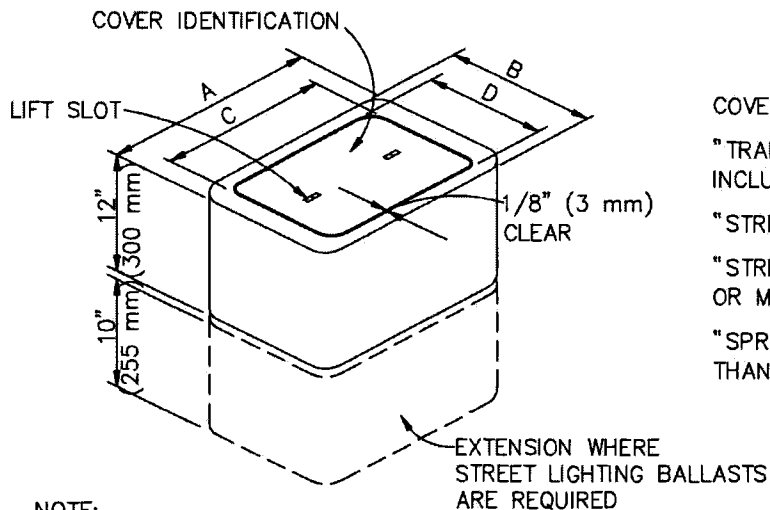

COVER IDENTIFICATION:

"TRAFFIC SIGNAL" – TRAFFIC SIGNAL CIRCUITS, INCLUDING THOSE WITH STREET OR SIGN LIGHTING.

"STREET LIGHTING" – CIRCUITS LESS THAN 600V.

"STREET LIGHTING-HIGH VOLTAGE" – 600V OR MORE.

"SPRINKLER CONTROL" – CIRCUITS LESS THAN 50V.

NOTE:

BOXES SHALL BE PCC AND COVERS SHALL BE NON-BOLTDOWN TYPE UNLESS OTHERWISE NOTED.

PULL BOX NO.	TYPE	DIMENSIONS (mm)			
		OUTSIDE		COVER	
		A	B	C	D
3 1/2	PCC	19" (485)	13" (330)	15" (380)	10" (255)
5	PCC	25" (635)	15" (380)	21 3/4" (550)	11 3/4" (300)
6	PCC	34" (865)	22" (560)	29 3/4" (755)	17 3/4" (450)
3 1/2	PLASTIC	16 3/8" (415)	11" (280)	15 3/8" (390)	10" (255)
5	PLASTIC	24" (610)	14 11/16" (375)	23" (584)	13 11/16" (350)
6	PLASTIC	31 1/2" (800)	18 5/8" (475)	30 1/2" (775)	17 3/4" (450)

PCC APRON, 3" (75 mm) THICK AROUND PULL BOX. OMIT IF PULL BOX CONSTRUCTED WITHIN SIDEWALK

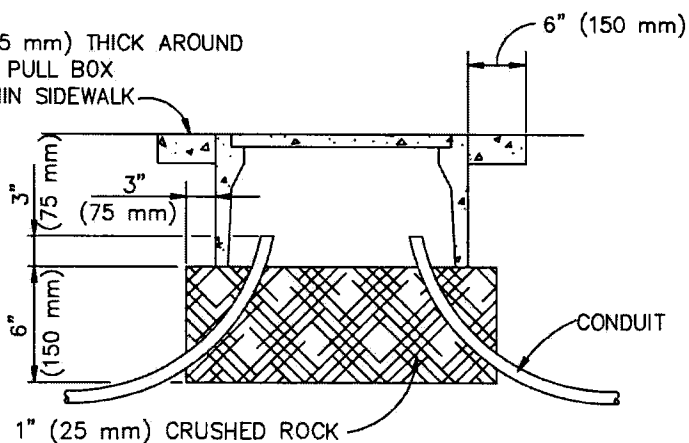

STREET LIGHT PULL BOX INSTALLATION

STANDARD PLANS FOR PUBLIC WORKS CONSTRUCTION

PROMULGATED BY THE PUBLIC WORKS STANDARDS INC. GREENBOOK COMMITTEE 2005 REV. 2009

PULL BOXES

STANDARD PLAN

405-1

USE WITH STANDARD SPECIFICATIONS FOR PUBLIC WORKS CONSTRUCTION

SHEET 1 OF 2

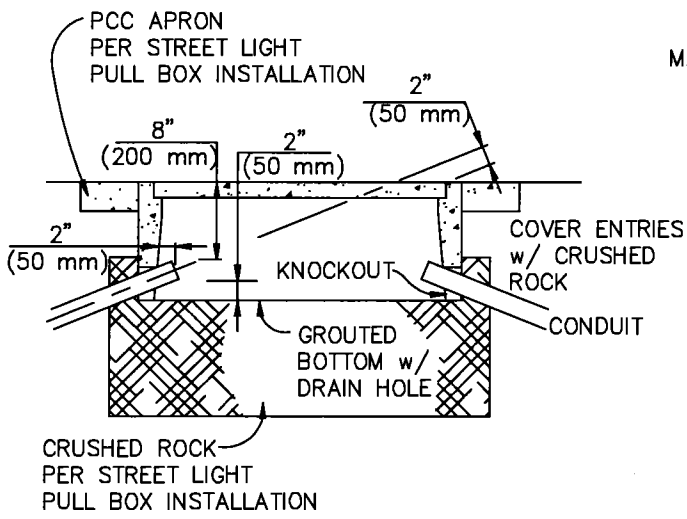

TRAFFIC SIGNAL
PULL BOX INSTALLATION

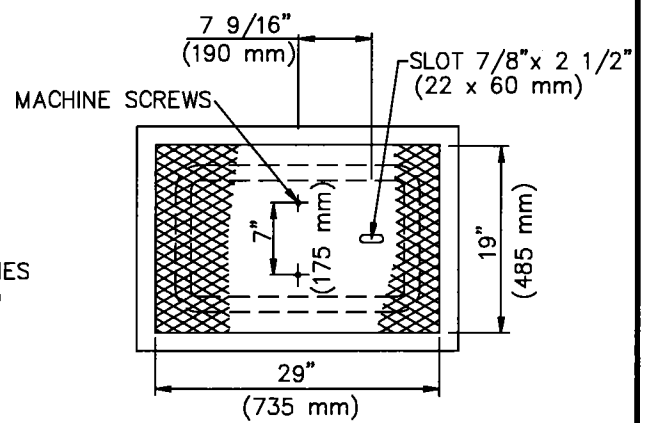

ATTACH STL PLATE TO PCC COVER WITH 2 BRASS MACHINE SCREWS, 1/4" (6 mm) 20 NC-2 FLAT HEAD, IN 1 1/4" (32 mm) HOLES w/ EXPANSION SHIELDS

STEEL COVER INSTALLATION

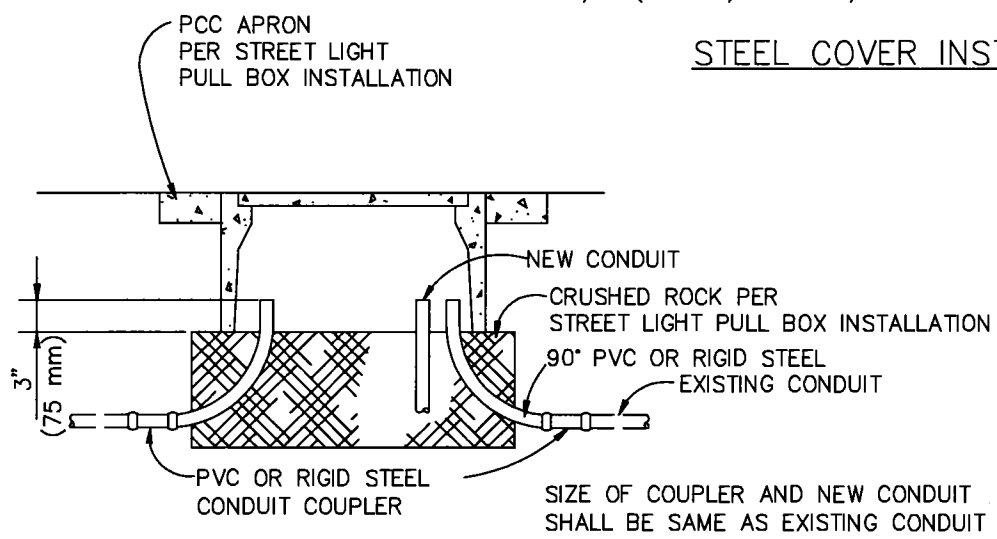

STREET LIGHT CONDUIT INTERCEPT

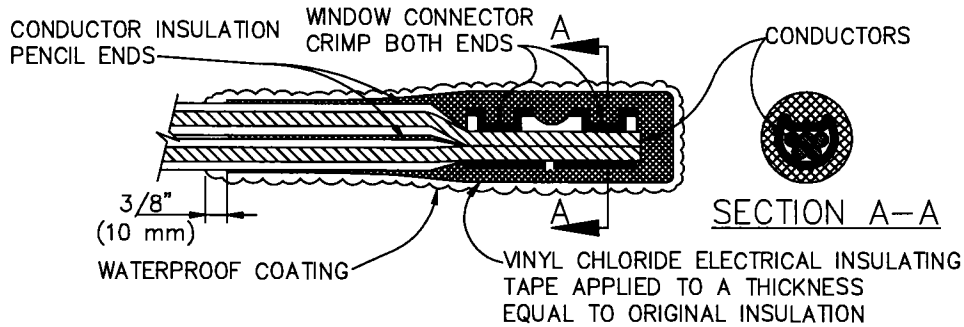

MULTIPLE CONDUCTOR TYPE
(MULTIPLE CIRCUITS)

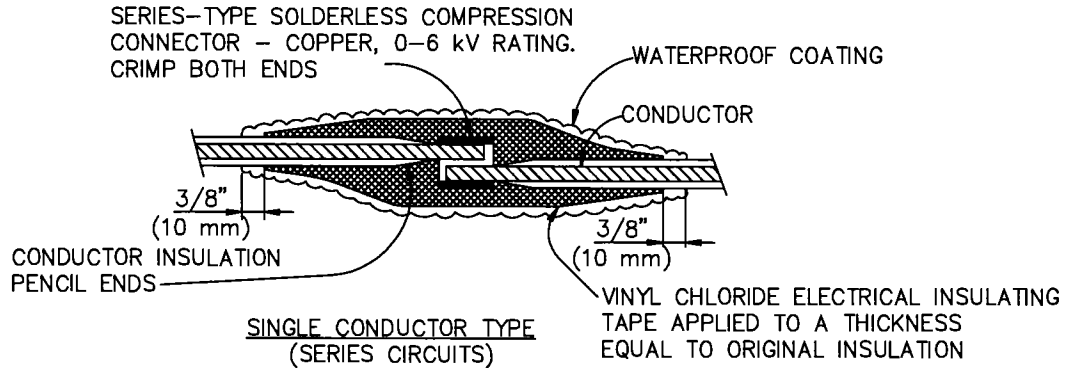

SINGLE CONDUCTOR TYPE
(SERIES CIRCUITS)

STREET LIGHTING WINDOW SPlice CONNECTORS

NOTES:

1. WATERPROOF COATING SHALL BE SUBJECT TO ENGINEER'S APPROVAL.
2. WIRE NUTS SHALL NOT BE USED FOR STREET LIGHTING SPLICES.

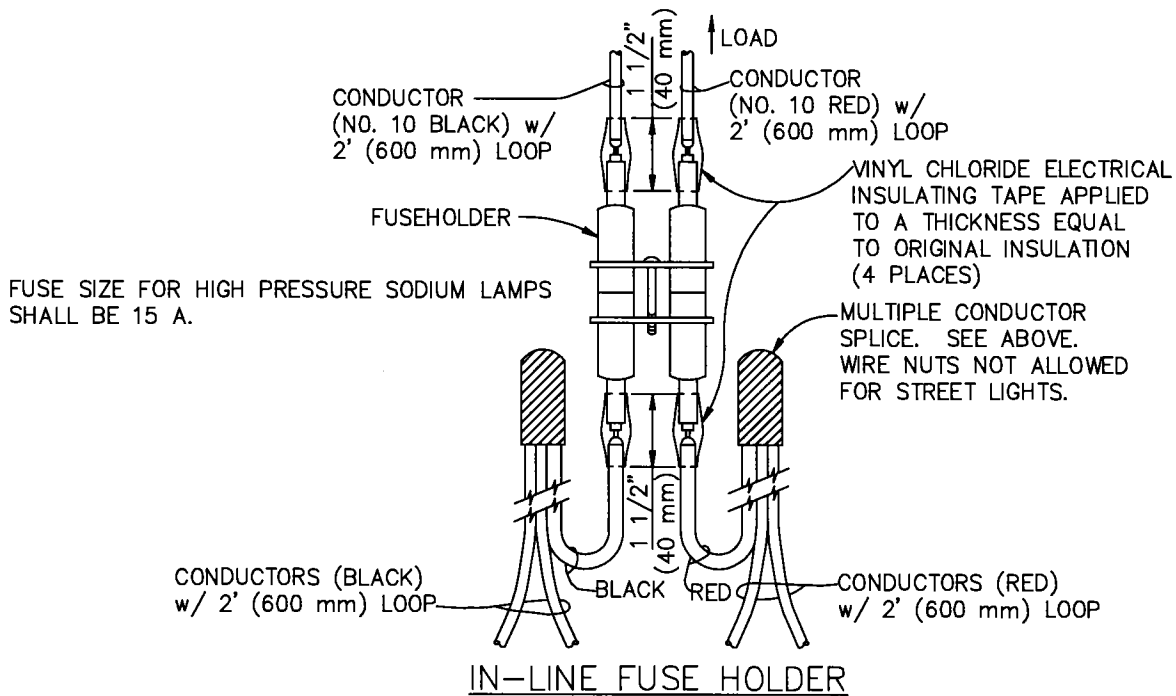

FUSE SIZE FOR HIGH PRESSURE SODIUM LAMPS SHALL BE 15 A.

STANDARD PLANS FOR PUBLIC WORKS CONSTRUCTION

PROMULGATED BY THE
PUBLIC WORKS STANDARDS INC.
GREENBOOK COMMITTEE
2005
REV. 2009

WRING SERVICE DETAILS

STANDARD PLAN

408-1

USE WITH STANDARD SPECIFICATIONS FOR PUBLIC WORKS CONSTRUCTION

SHEET 1 OF 2

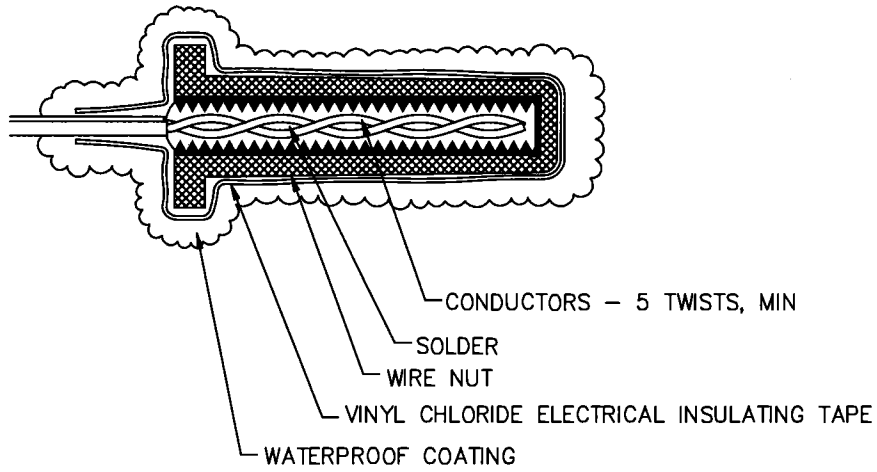

TRAFFIC SIGNAL CONDUCTOR SPLICE

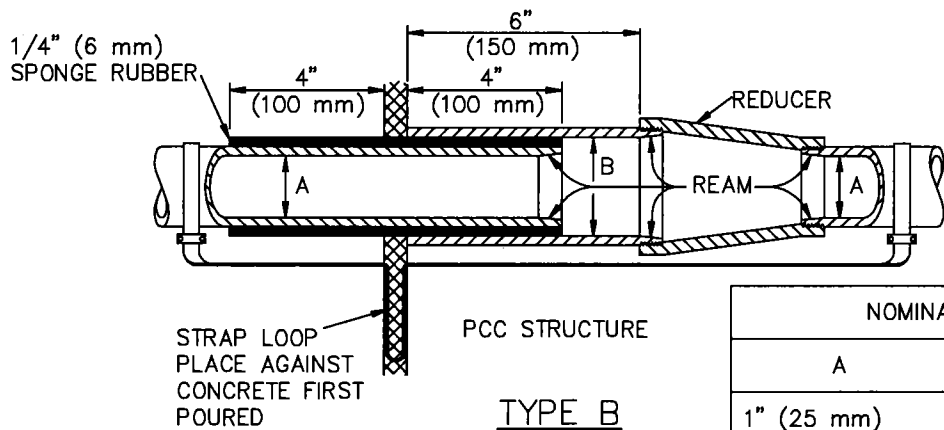
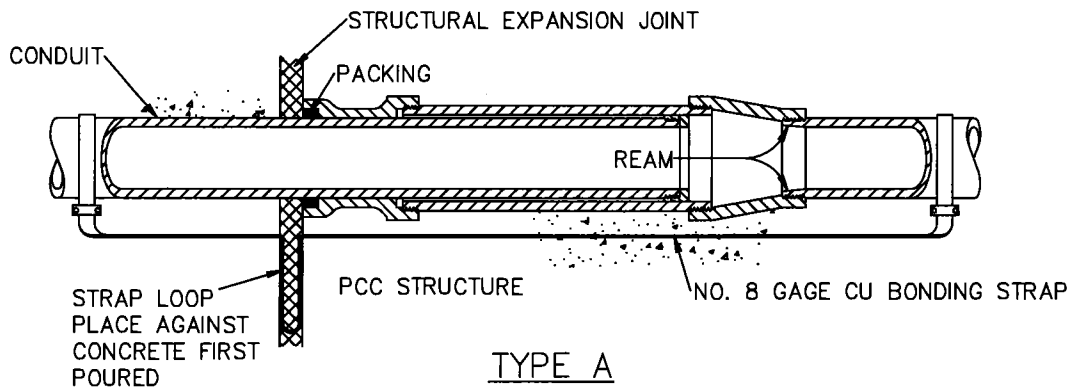

NOMINAL SIZES	
A	B
1" (25 mm)	2" (50 mm)
1 1/2" (40 mm)	2 1/2" (65 mm)
2 1/2" (65 mm)	3 1/2" (90 mm)

CONDUIT EXPANSION ASSEMBLY

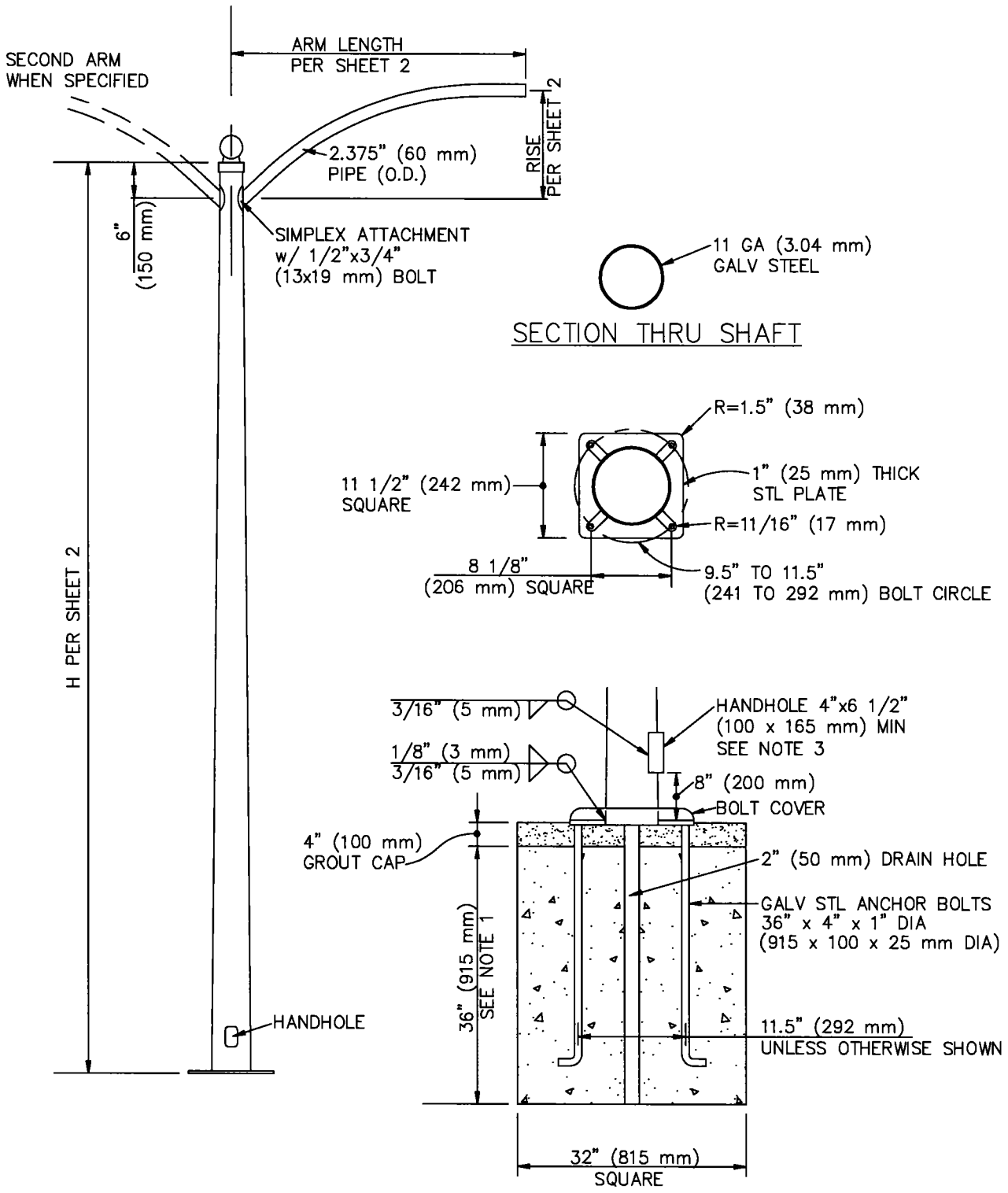

STANDARD PLANS FOR PUBLIC WORKS CONSTRUCTION

PROMULGATED BY THE
PUBLIC WORKS STANDARDS INC.
GREENBOOK COMMITTEE
2005
REV. 2009

**STEEL LIGHTING STANDARD
TYPE 10**

STANDARD PLAN

429-1

USE WITH STANDARD SPECIFICATIONS FOR PUBLIC WORKS CONSTRUCTION

SHEET 1 OF 2

TYPE	H	SHAFT SIZE	MOUNTING HEIGHT	
			4' (1220 mm) ARM(S)	8' (2440 mm) ARM(S)
10-A	26'-0" (7920 mm)	3.8"x 7.5" (97 x 191 mm)	27'-0" (8200 mm)	28'-6" (8690 mm)
10-B	28'-0" (8530 mm)	3.8"x7.8" (97 x 198 mm)	29'-0" (8800 mm)	30'-6" (9300 mm)
10-C	30'-0" (9140 mm)	3.8"x8.0" (97 x 203 mm)	31'-0" (9400 mm)	32'-6" (9910 mm)

MAST ARM	RADIUS	RISE
4' (1220 mm)	4'8" (1420 mm)	18" (460 mm)
8' (2440 mm)	10'6" (3200 mm)	36" (915 mm)

NOTES:

1. FOR STANDARDS WITH TWO ARMS OR WITH 8' (2440 mm) ARMS, FOUNDATION SHALL BE 4' (1220 mm) DEEP WITH 1 1/8"x 40"x 4" (29 x 1020 x 102 mm) GALVANIZED STEEL ANCHOR BOLTS.
2. BOND ANCHOR BOLTS TO STEEL CONDUIT OR GROUND WIRE AS REQUIRED.
3. FURNISH HANDHOLE WITH ALUMINUM TAMPER-RESISTANT DOOR. INSTALL STANDARD SO THAT DOOR FACES AWAY FROM ONCOMING TRAFFIC.
4. POLE SHAFT SHALL BE CONSTRUCTED TO WITHSTAND LOADING AS SPECIFIED IN THE LATEST EDITION OF AASHTO STANDARD SPECIFICATIONS FOR STRUCTURAL SUPPORTS FOR HIGHWAY SIGNS, LUMINAIRES, AND TRAFFIC SIGNALS. LOADING FROM LUMINAIRE ARM AND LUMINAIRE SHALL BE INCLUDED.

STANDARD PLANS FOR PUBLIC WORKS CONSTRUCTION

**STEEL LIGHTING STANDARD
TYPE 10**

STANDARD PLAN

429-1

SHEET 2 OF 2

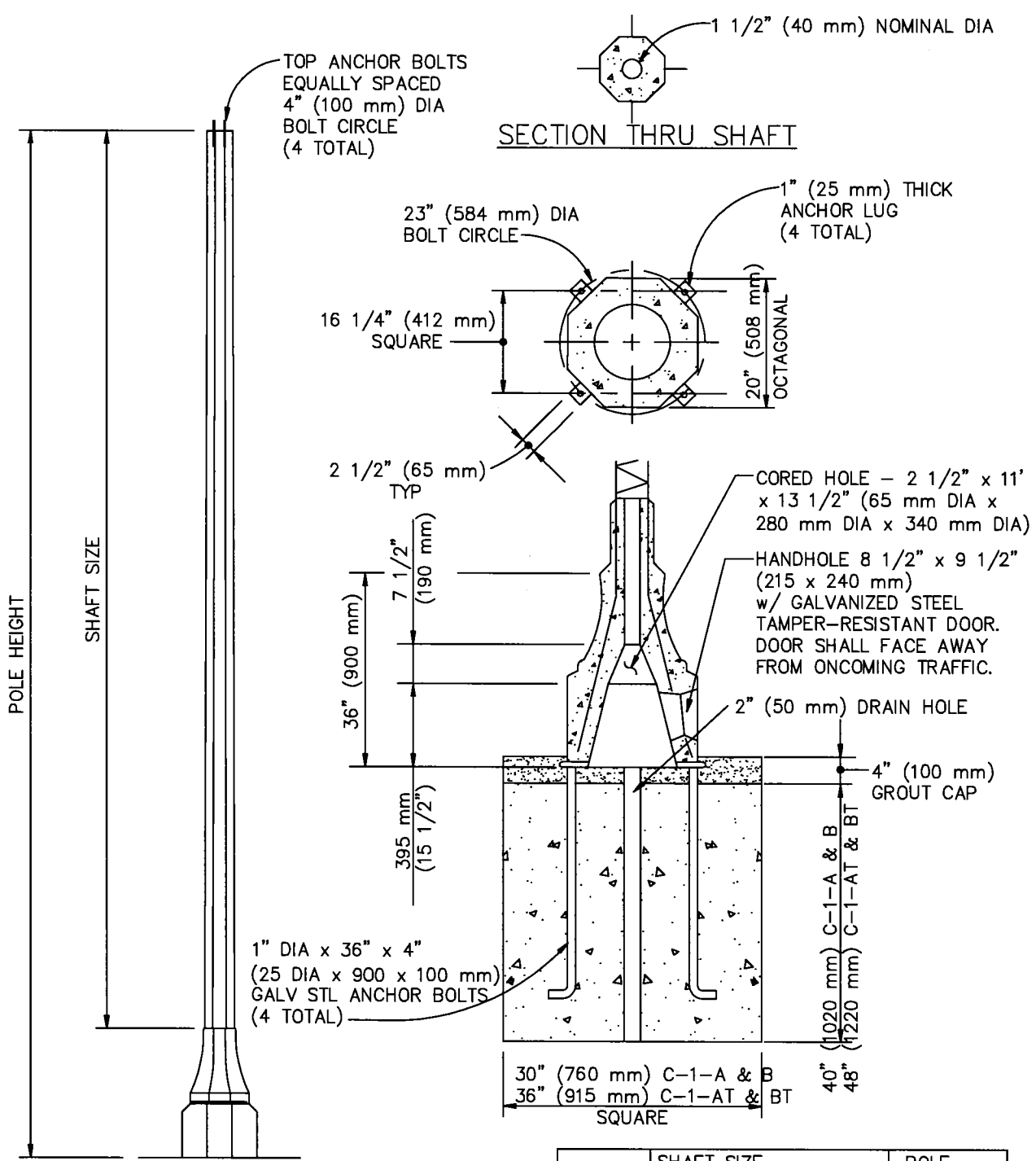

POLE SHAFT SHALL BE CONSTRUCTED TO WITHSTAND LOADING SPECIFIED IN THE LATEST EDITION OF AASHTO STANDARD SPECIFICATIONS FOR STRUCTURAL SUPPORTS FOR HIGHWAY SIGNS, LUMINAIRES, AND TRAFFIC SIGNALS. LOADING FROM LUMINAIRE ARM AND LUMINAIRE SHALL BE INCLUDED.

TYPE	SHAFT SIZE OCTAGONAL ON FLATS	POLE HEIGHT
C-1-A	8 1/2" x 6" x 23'-3" (215 x 150 x 7,085 mm)	26'-3" (8,000 mm)
C-1-B	9" x 6" x 28'-3" (230 x 150 x 8,610 mm)	31'-3" (9,525 mm)
C-1-AT	SAME AS ABOVE, EXCEPT EQUIPPED	
C-1-BT	w/ TRAFFIC SIGNAL MAST ARM	

STANDARD PLANS FOR PUBLIC WORKS CONSTRUCTION		
PROMULGATED BY THE PUBLIC WORKS STANDARDS INC. GREENBOOK COMMITTEE 2005 REV. 2009	<h2 style="margin: 0;">CONCRETE LIGHTING STANDARD</h2> <h3 style="margin: 0;">TYPE C-1</h3> <p style="font-size: small; margin: 0;">USE WITH STANDARD SPECIFICATIONS FOR PUBLIC WORKS CONSTRUCTION</p>	STANDARD PLAN <b style="font-size: 24px;">430-1 SHEET 1 OF 1

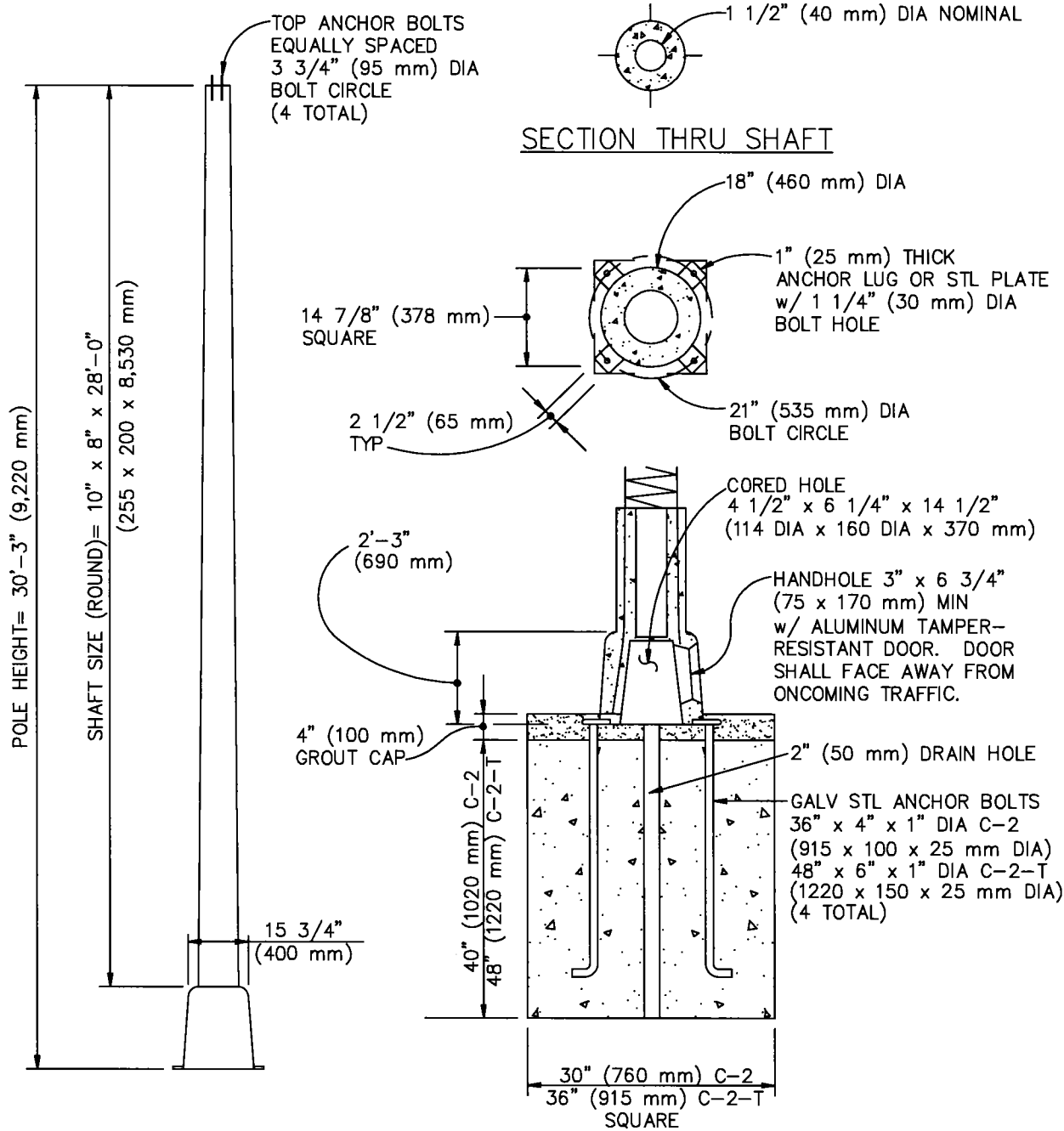

TYPE C-2-T IS THE SAME AS TYPE C-2, EXCEPT EQUIPPED WITH TRAFFIC SIGNAL MAST ARM AND SIGNAL.

POLE SHAFT SHALL BE CONSTRUCTED TO WITHSTAND LOADING AS SPECIFIED IN THE LATEST EDITION OF AASHTO STANDARD SPECIFICATIONS FOR STRUCTURAL SUPPORTS FOR HIGHWAY SIGNS, LUMINAIRES, AND TRAFFIC SIGNALS. LOADING FROM LUMINAIRE ARM AND LUMINAIRE SHALL BE INCLUDED.

STANDARD PLANS FOR PUBLIC WORKS CONSTRUCTION		
PROMULGATED BY THE PUBLIC WORKS STANDARDS INC. GREENBOOK COMMITTEE 2005 REV. 2009	CONCRETE LIGHTING STANDARD TYPE C-2	STANDARD PLAN 431-1
USE WITH STANDARD SPECIFICATIONS FOR PUBLIC WORKS CONSTRUCTION		SHEET 1 OF 1

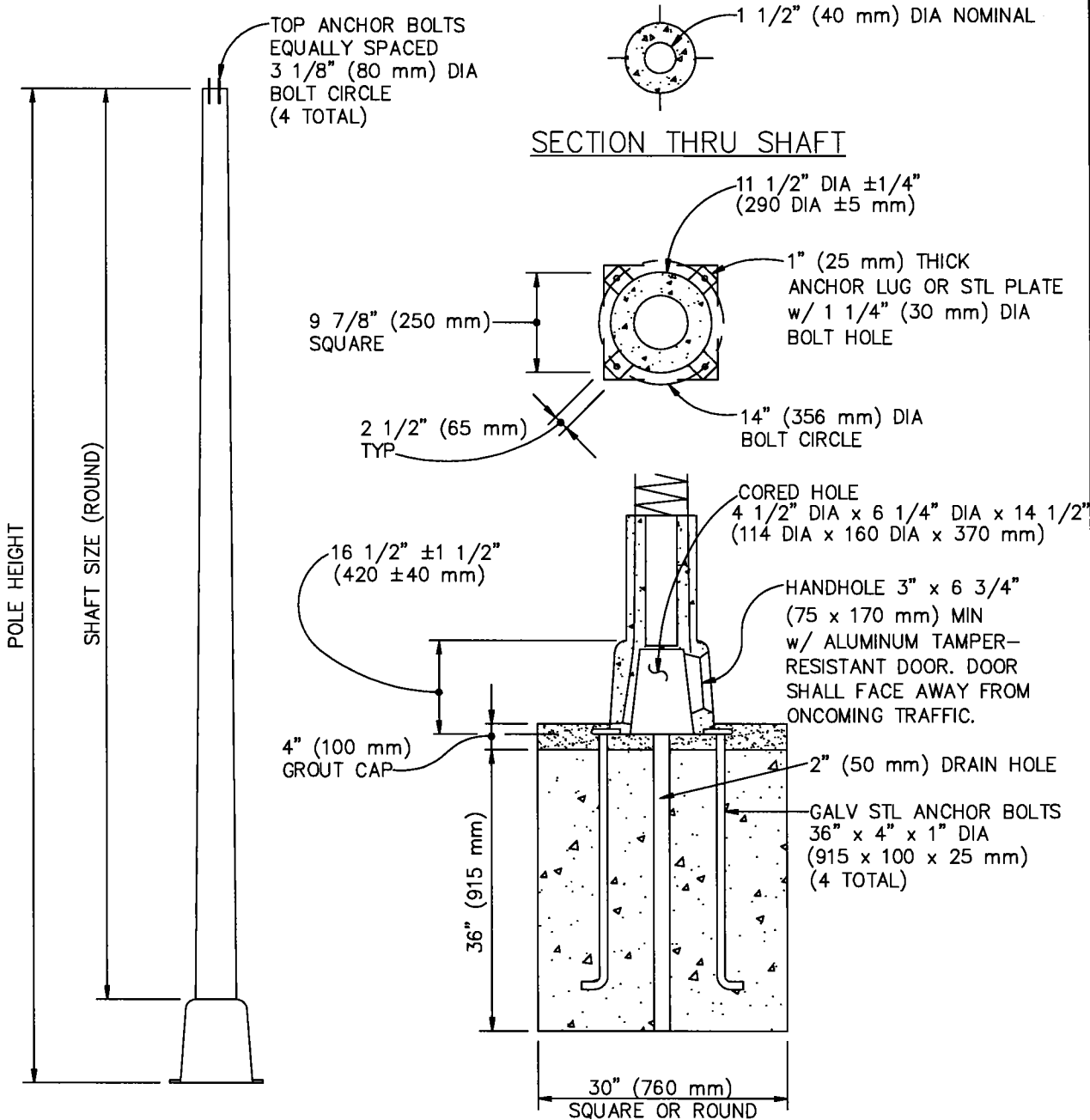

POLE SHAFT SHALL BE CONSTRUCTED TO WITHSTAND LOADING SPECIFIED IN THE LATEST EDITION OF AASHTO STANDARD SPECIFICATION FOR STRUCTURAL SUPPORTS FOR HIGHWAY SIGNS, LUMINAIRES AND TRAFFIC SIGNALS. LOADING FROM LUMINAIRE ARM AND LUMINAIRE SHALL BE INCLUDED.

TYPE	SHAFT SIZE	POLE HEIGHT
C-4-A	8 1/4" x 5" x 23'-1" (210 x 125 x 7,030 mm)	24'-7" (7,490 mm)
C-4-B	8 1/2" x 5" x 25'-1" (220 x 125 x 7,640 mm)	26'-7" (8,100 mm)

STANDARD PLANS FOR PUBLIC WORKS CONSTRUCTION

PROMULGATED BY THE
PUBLIC WORKS STANDARDS INC.
GREENBOOK COMMITTEE
2005
REV. 2009

**CONCRETE LIGHTING STANDARD
TYPE C-4**

STANDARD PLAN

432-1

USE WITH STANDARD SPECIFICATIONS FOR PUBLIC WORKS CONSTRUCTION

SHEET 1 OF 1

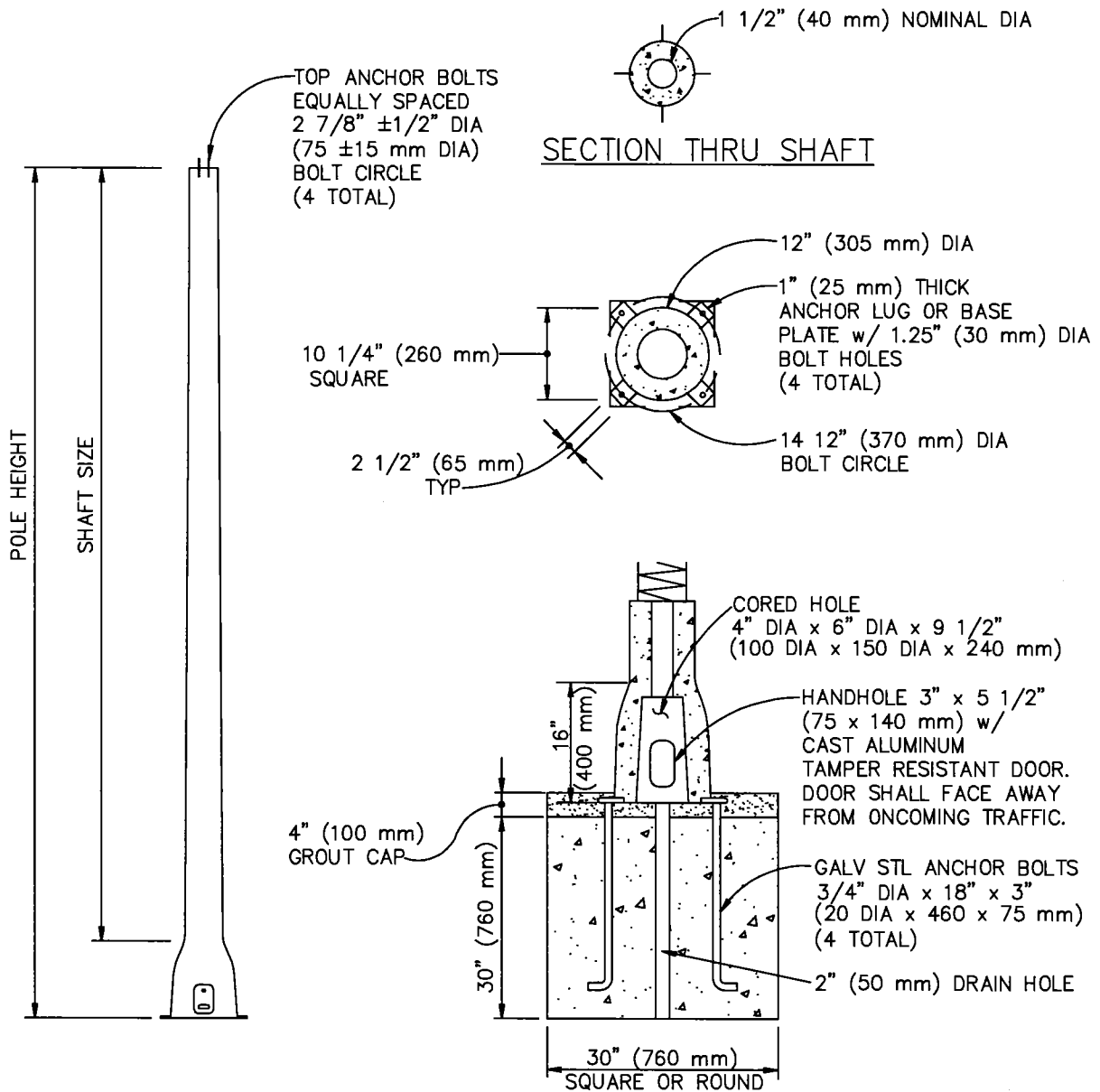

POLE SHAFT SHALL BE CONSTRUCTED TO WITHSTAND LOADING SPECIFIED IN THE LATEST EDITION OF AASHTO STANDARD SPECIFICATIONS FOR STRUCTURAL SUPPORTS FOR HIGHWAY SIGNS, LUMINAIRES, AND TRAFFIC SIGNALS. LOADING RESULTING FROM LUMINAIRE ARM AND LUMINAIRE SHALL BE INCLUDED.

TYPE	SHAFT SIZE	POLE HEIGHT
C-6-A	6 1/2" x 5 1/4" x 8'-10 1/2" (165 x 135 x 2,710 mm)	10'-2 1/2" (3,110 mm)
C-6-B	6 1/2" x 5" x 10'-10 1/2" (165 x 125 x 3,320 mm)	12'-2 1/2" (3,720 mm)
C-6-C	6 1/2" x 4 5/8" x 13'-1 1/2" (165 x 120 x 4,000 mm)	14'-5 1/2" (4,410 mm)
C-6-D	6 1/2" x 5" x 14'-1 3/8" (165 x 125 x 4,300 mm)	15'-7 7/8" (4,770 mm)

STANDARD PLANS FOR PUBLIC WORKS CONSTRUCTION

PROMULGATED BY THE
PUBLIC WORKS STANDARDS INC.
GREENBOOK COMMITTEE
2005
REV. 2009

**CONCRETE LIGHTING STANDARD
TYPE C-6**

STANDARD PLAN

433-1

USE WITH STANDARD SPECIFICATIONS FOR PUBLIC WORKS CONSTRUCTION

SHEET 1 OF 1

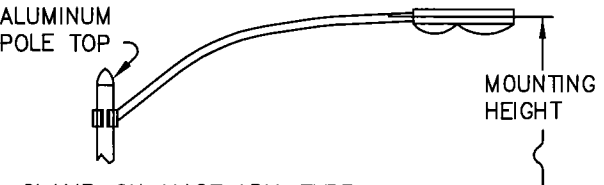
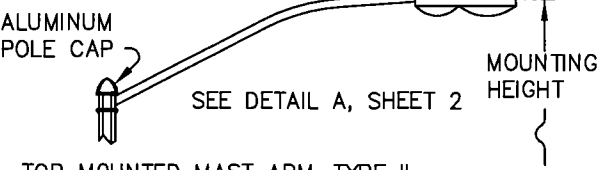
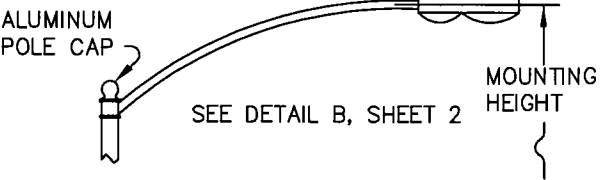
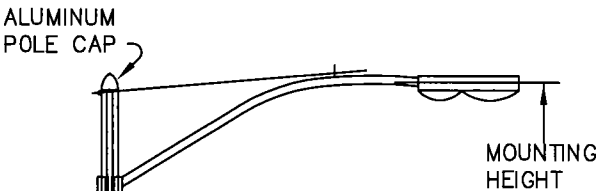
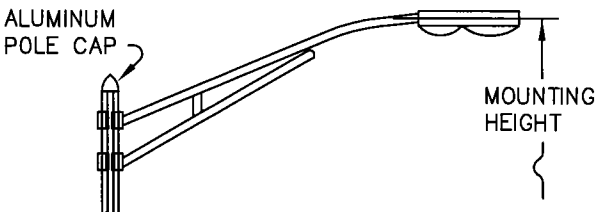
MAST ARM TYPE	LIGHT STANDARD	POLE HEIGHT	MAST ARM LENGTH				
			MOUNTING HEIGHT ±6" (±150 mm)				
 CLAMP-ON-MAST ARM-TYPE I	TYPE A	26'-3" (8,000 mm)	6'-0" (1,800 mm)	8'-0" (2,400 mm)			
			TYPE B, C & D	31'-3" (9,525 mm)	32'-6" (9,900 mm)	33'-3" (10,125 mm)	
 TOP MOUNTED MAST ARM-TYPE II	TYPE A	26'-3" (8,000 mm)	6'-0" (1,800 mm)	8'-0" (2,400 mm)			
			TYPE B, C & D	31'-3" (9,525 mm)	29'-0" (8,850 mm)	29'-9" (9,075 mm)	34'-0" (10,375 mm)
 TOP MOUNTED MAST ARM-TYPE III	TYPE F	24'-7" (7,500 mm)	4'-0" (1,200 mm)	6'-0" (1,800 mm)			
	TYPE H	28'-0" (8,535 mm)	26'-6" (8,075 mm)	27'-3" (8,300 mm)	6'-0" (1,800 mm)	8'-0" (2,400 mm)	30'-9" (9,375 mm)
 CLAMP-ON WITH TIE-ROD-TYPE IV	TYPE A	26'-3" (8,000 mm)	10'-0" (3,000 mm)	12'-0" (3,600 mm)			
	TYPE B, C & D	31'-3" (9,525 mm)	25'-10" 7,875 mm	26'-7" (8,100 mm)	30'-10" (9,400 mm)	31'-7" (9,625 mm)	
 CLAMP-ON TRUSS-TYPE V	TYPE C & D	31'-3" (9,525 mm)	10'-0" (3,000 mm)	12'-0" (3,600 mm)	35'-9" (10,900 mm)	39'-0" (11,875 mm)	

NOTE:

ELECTROLIERS SHALL BE DESIGNATED BY LIGHT STANDARD TYPE, MAST ARM TYPE AND MAST ARM LENGTH, I.E. A-II-8.

STANDARD PLANS FOR PUBLIC WORKS CONSTRUCTION

PROMULGATED BY THE
PUBLIC WORKS STANDARDS INC.
GREENBOOK COMMITTEE
2005
REV. 2009

STREET LIGHTING DETAILS

STANDARD PLAN

434-1

USE WITH STANDARD SPECIFICATIONS FOR PUBLIC WORKS CONSTRUCTION

SHEET 1 OF 2

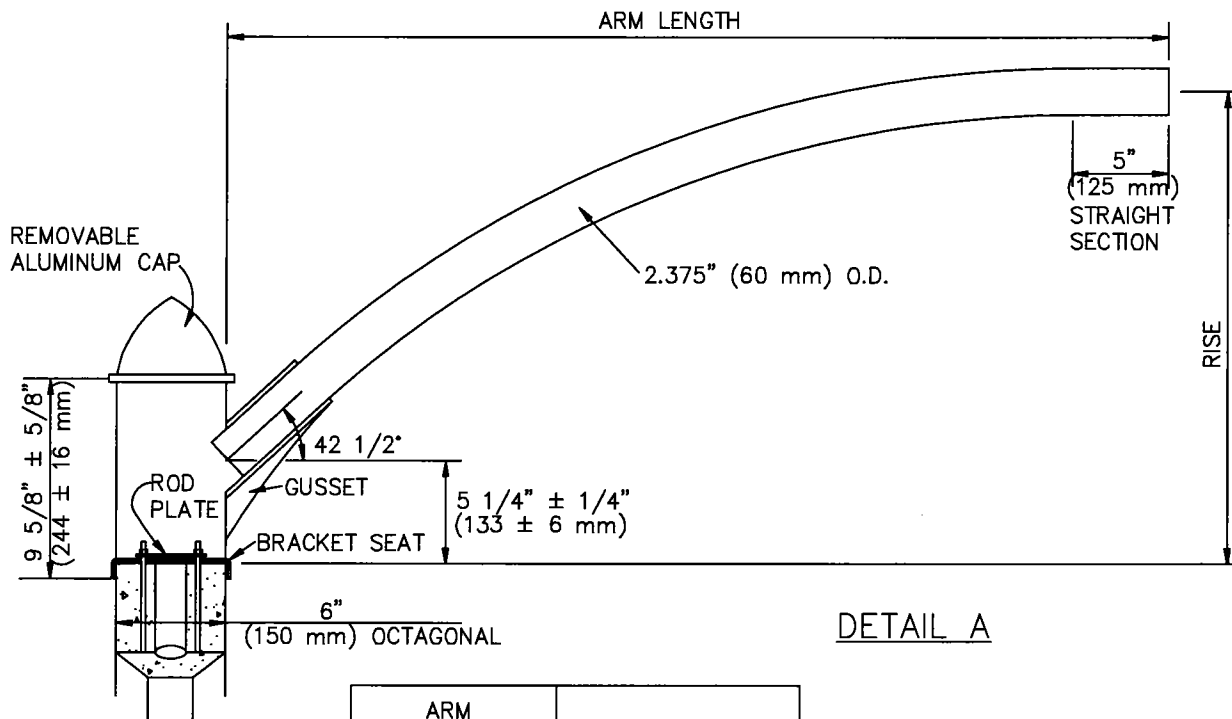

DETAIL A

ARM LENGTH	RISE
4' (1220 mm)	24" (610 mm)
6' (1830 mm)	32" (815 mm)
8' (2440 mm)	42" (1070 mm)

DIMENSIONS SAME FOR
DETAIL A AND B
EXCEPT AS SHOWN

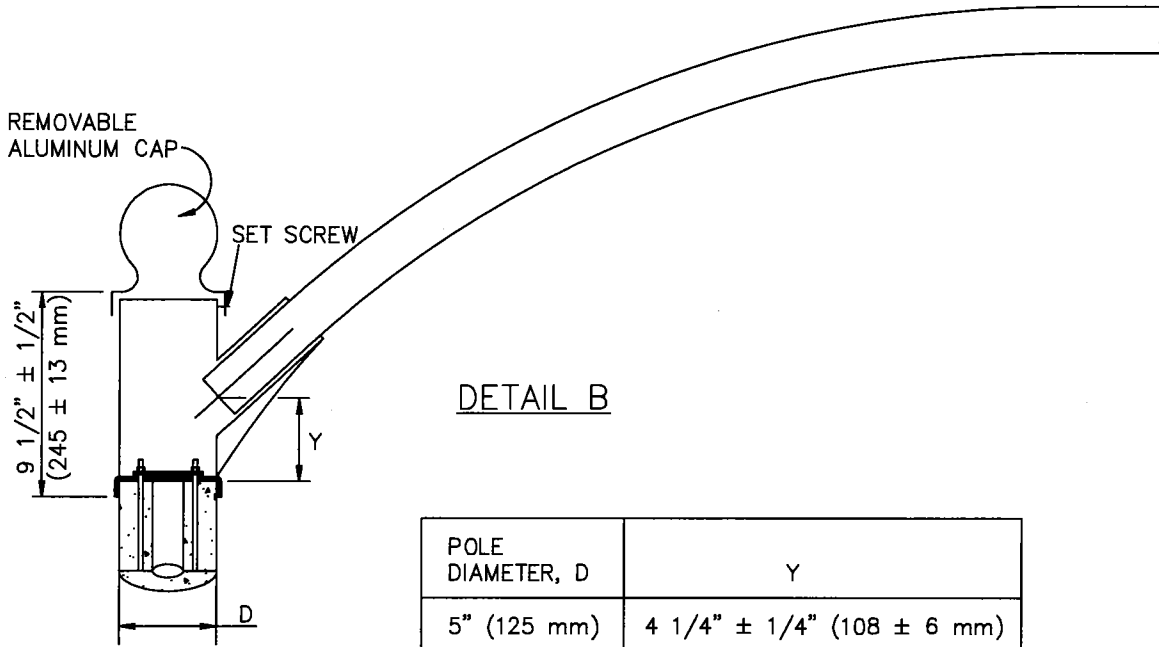

DETAIL B

POLE DIAMETER, D	Y
5" (125 mm)	4 1/4" ± 1/4" (108 ± 6 mm)
6" (150 mm)	6" ± 1/4" (152 ± 6 mm)

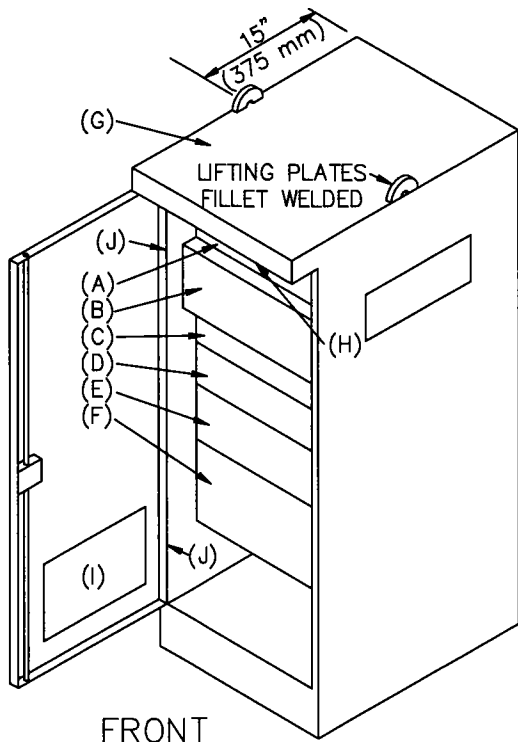

FRONT

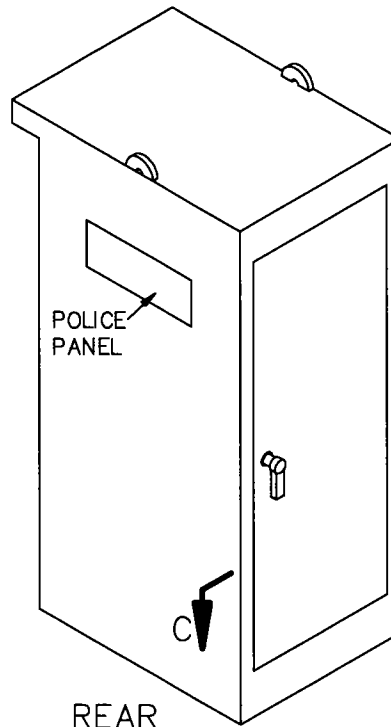

REAR

- (A) POWER SUPPLY
- (B) CONTROLLER UNIT
- (C) INPUT FILE # I
- (D) INPUT FILE # J
- (E) POWER DISTR ASS'Y
- (F) OUTPUT FILE
- (G) FAN AREA
- (H) FAN EXHAUST VENT
- (I) VENT LOUVERS
- (J) HINGES

SEE CABINET NOTES, SHEET 2

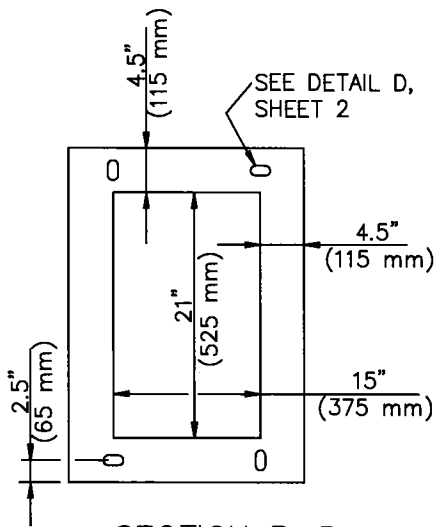
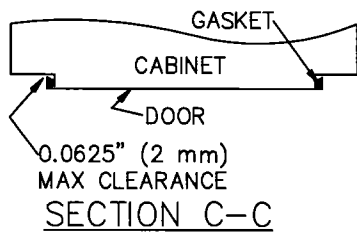

SECTION B-B

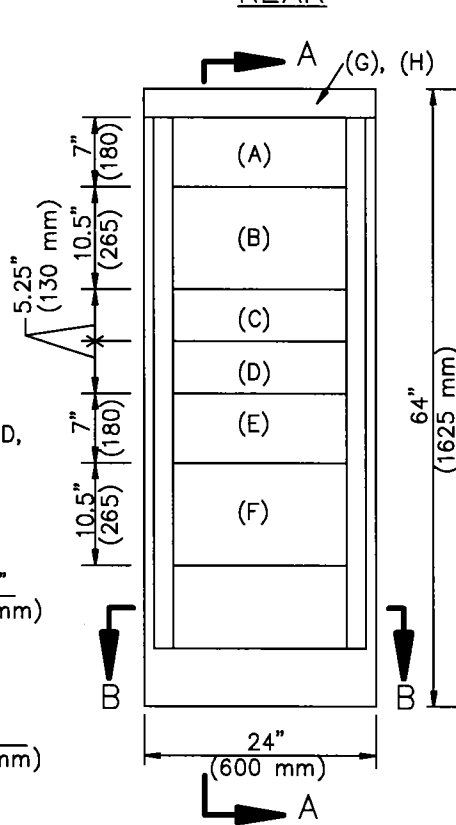

FRONT
DOOR REMOVED

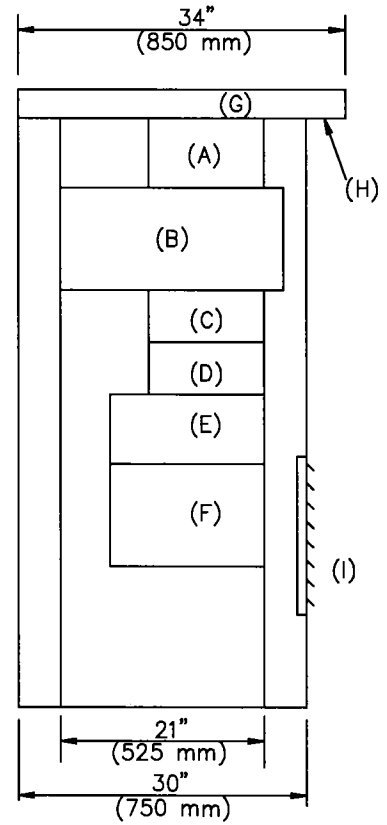

SECTION A-A

STANDARD PLANS FOR PUBLIC WORKS CONSTRUCTION

PROMULGATED BY THE
PUBLIC WORKS STANDARDS INC.
GREENBOOK COMMITTEE
2005
REV. 2009

CONTROLLER CABINET TYPE 170

USE WITH STANDARD SPECIFICATIONS FOR PUBLIC WORKS CONSTRUCTION

STANDARD PLAN

452-1

SHEET 1 OF 2

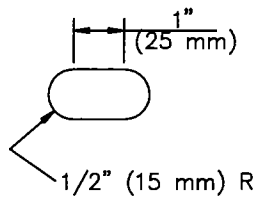

DETAIL D

CABINET NOTES:

1. FAN EXHAUST VENT: SCREENED, VANDAL RESISTANT, 36 SQ IN (0.023 m²) MIN OPENING.
2. VENTILATION LOUVERS SHALL HAVE METAL AIR FILTERS AND 36 SQ IN (0.023 m²) MIN OPENING.
3. HINGES SHALL BE STAINLESS STEEL BUTT-TYPE OR SHALL BE CONTINUOUS.
4. SECTION (A), POWER SUPPLY, MAY BE COMBINED WITH SECTION (E), POWER DISTRIBUTION ASSEMBLY.

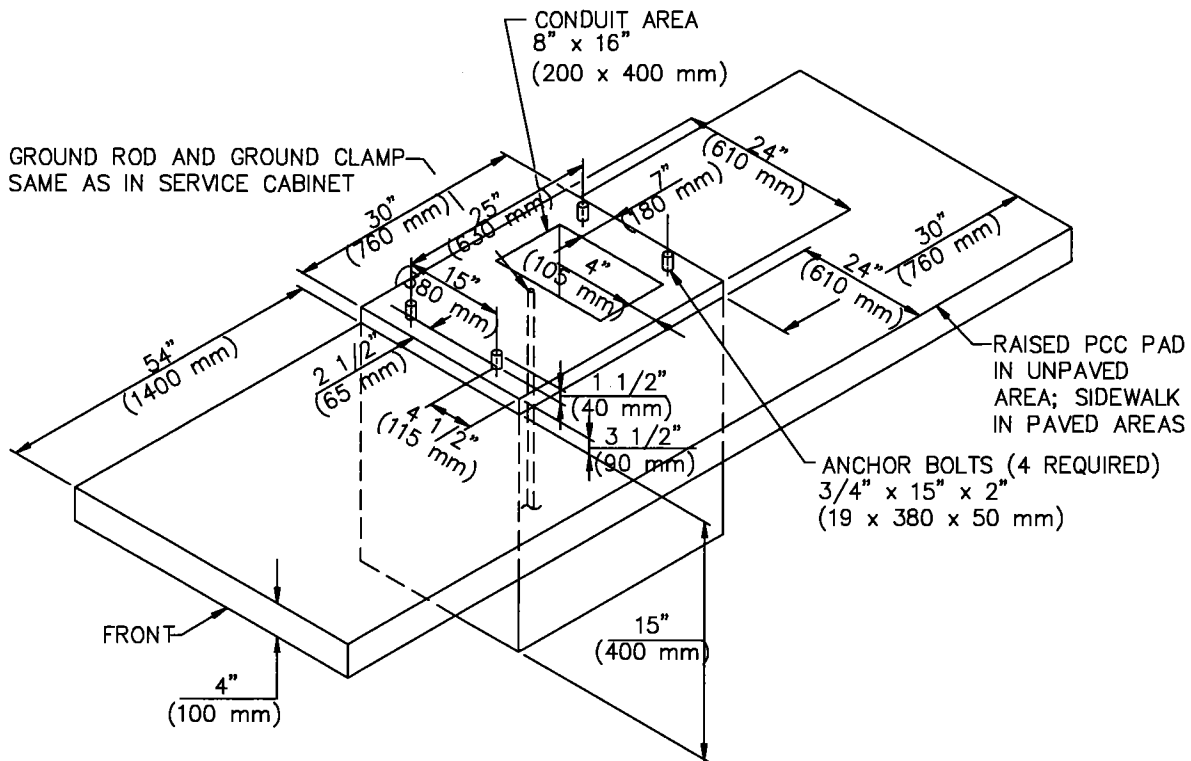

FOUNDATION DETAILS

For Model 332 and 334 cabinets
(Type 1 housing)

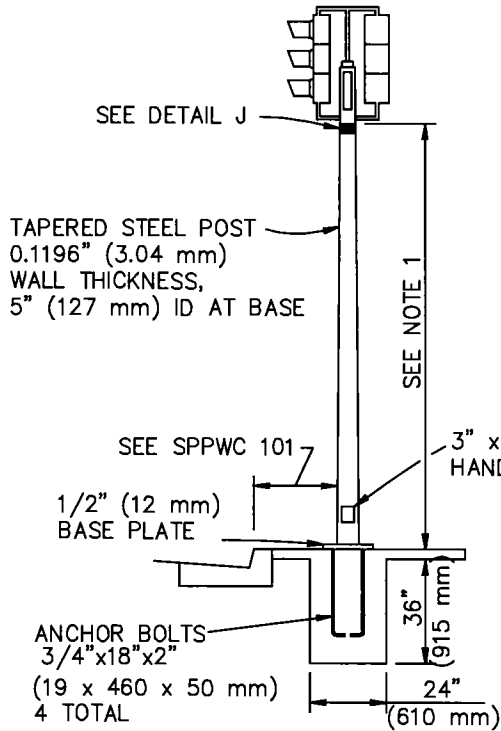

TYPE 1-A

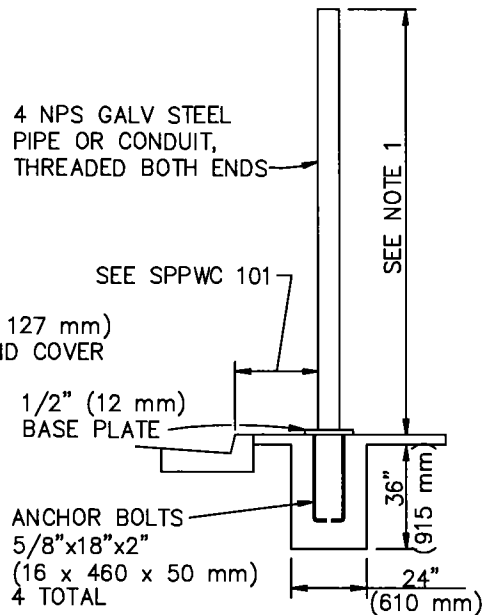

TYPE 1-B

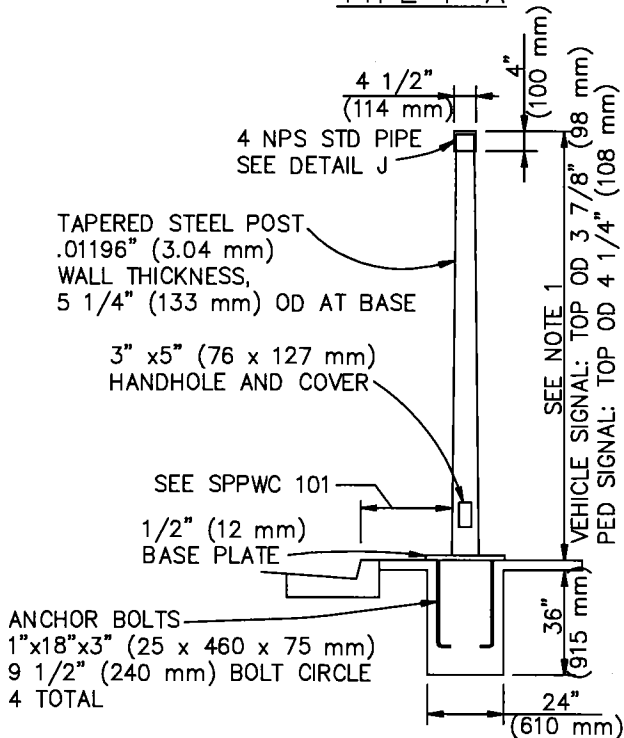

TYPE 1-D

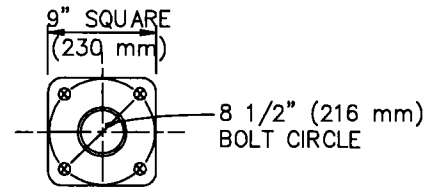

BASE PLATE
FOR TYPE 1-A

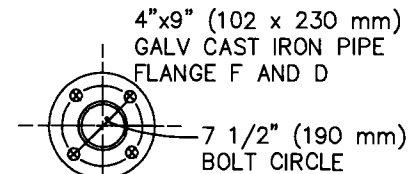

BASE PLATE
FOR TYPE 1-B

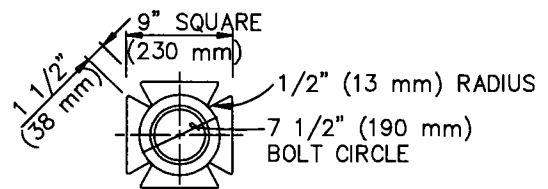

BASE PLATE
FOR TYPE 1-D

STANDARD PLANS FOR PUBLIC WORKS CONSTRUCTION

PROMULGATED BY THE
PUBLIC WORKS STANDARDS INC.
GREENBOOK COMMITTEE
2005
REV. 2009

SIGNAL STANDARDS

STANDARD PLAN

453-1

USE WITH STANDARD SPECIFICATIONS FOR PUBLIC WORKS CONSTRUCTION

SHEET 1 OF 8

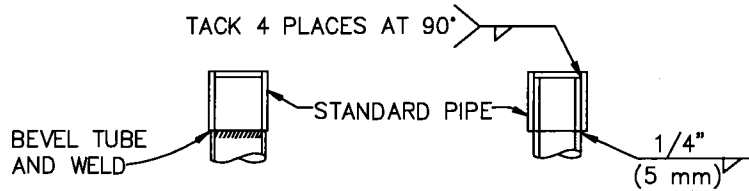

DETAIL J

TUBE MAY BE INSERTED INTO PIPE OR BUTTED AS APPROVED

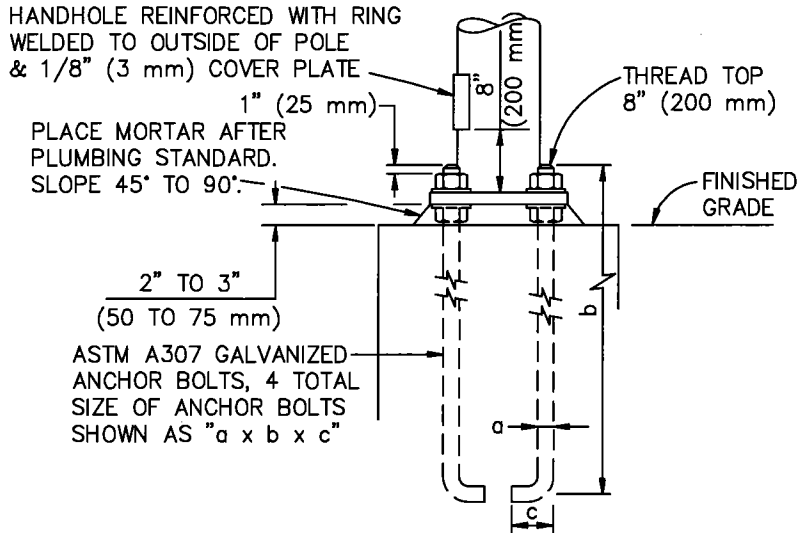

HANDHOLE AND ANCHORAGE

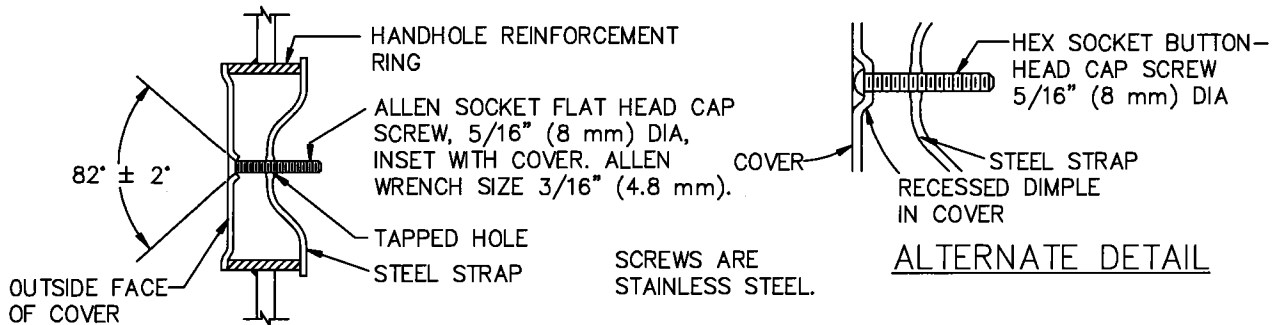

TAMPER RESISTANT HANDHOLE COVER

NOTES:

1. TYPE 1 STANDARDS SHALL BE 10' (3.05 m) LONG FOR VEHICLE SIGNALS AND 7' (2.13 m) LONG FOR PEDESTRIAN SIGNALS. LENGTHS ARE $\pm 2"$ (0.05 m).
2. TOP OF TYPE 1 STANDARDS SHALL BE 4 1/2" (114 mm) OD.
3. CONDUITS SHALL EXTEND 2" (50 mm) MAXIMUM ABOVE FINISHED SURFACE OF FOUNDATION AND FOR TYPES 1-A AND 1-D SHALL BE SLOPED TOWARD MANHOLE.
4. ANCHOR BOLTS SHALL BE BONDED TO CONDUIT OR GROUNDING CONDUCTOR.
5. CONDUIT BETWEEN STANDARD AND ADJACENT PULL BOX SHALL BE 2" (50 mm) MINIMUM.

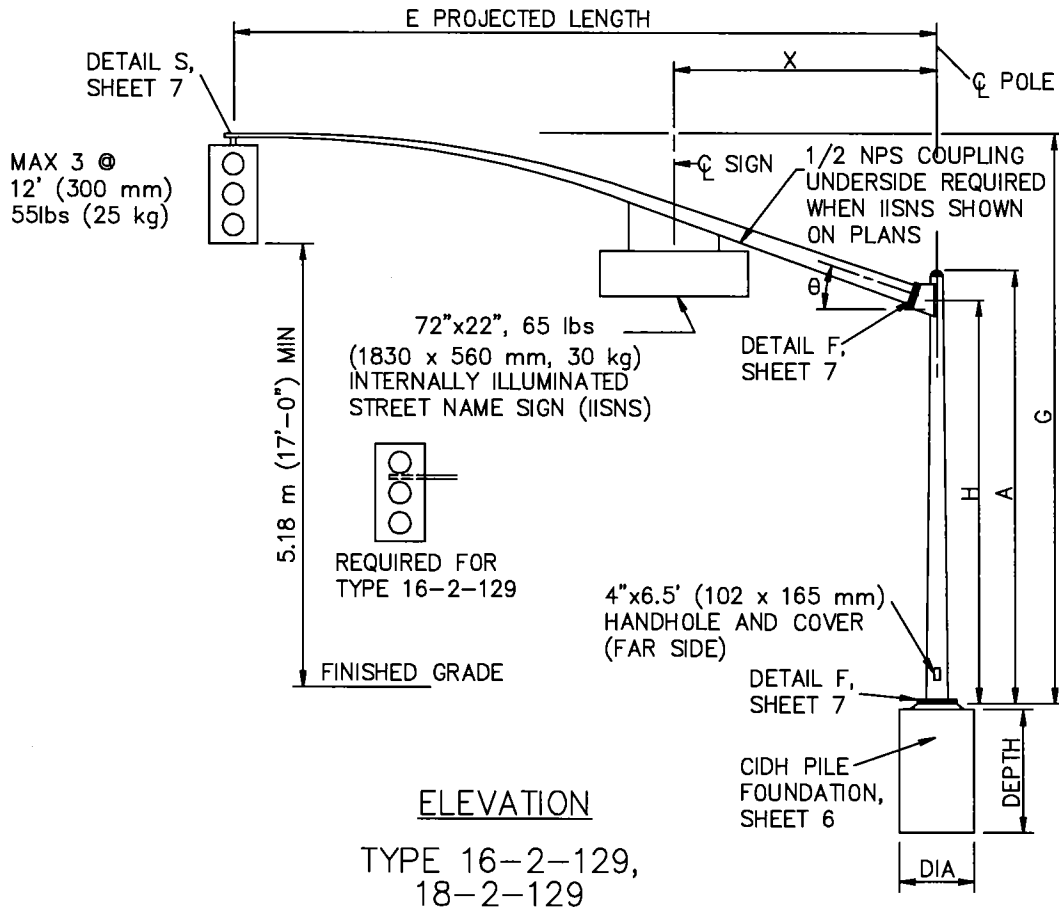

POLE DATA							
POLE TYPE	A HEIGHT (m)	MIN OD, (mm)		THICK, (mm)	B LENGTH (m)	ALTERNATIVE SECTION	
		BASE	TOP			BOTTOM, (mm)	TOP
16-2-129	17' (5.2)		8.438" (214)		NONE		
17-2-129	30' (9.1)	(273)	6.625" (168)	0.180"	3.0	8" (203)	6.625"
19-2-129	30' (9.1)	10.75"	6.625" (168)	(4.55)	(9')	9.375" (238)	(168)

SEE SHEET 4 FOR OTHER DIMENSIONS

BASE PLATE						
POLE TYPE	C, (mm)	D1 BOLT CIRCLE, (mm)	THICK, (mm)	ANCHOR BOLTS	LUMINAIRE ARM, (m)	SIGNAL ARM (m)
16-2-129	18.0"	17.50"	1.25" (32)	1.5"x42"x6" (38 x 1067 x 152 mm)	NONE	20' (6.1)
17-2-129	(457)	(445)	1.50" (38)	2"x42"x6" (51 x 1067 x 152 mm)	6'-15' 12"*	20' (6.1)
19-2-129					(1.8-4.6 3.7*)	25' OR 30' (7.6 OR 9.1)

*DEFAULT VALUE

SIGNAL ARM DATA			LUMINAIRE ARM DATA				
E PROJECTED LENGTH, (m)	G MOUNTING HEIGHT, (m)	MIN OD AT POLE, (mm)	M PROJECTED LENGTH, (m)	N RISE, (mm)	MIN OD AT POLE, (mm)	P MOUNTING HEIGHT	
						30' (9.) POLE	35' (10.7) POLE
15' (4.6)	22'-4" (6.8)	6.625" (168)	1.8 (6'-0")	24" (610)	3 1/4" (83)	31'-6" (9.6)	36'-6" (11.1)
20' (6.1)	21'-8" (6.6)	6.625" (168)	2.4 (8'-0")	30" (760)	3 1/2" (89)	32'-0" (9.8)	37'-0" (11.3)
25' (7.6)	22'-8" (6.9)	7.313" (186)	3.1 (10'-0")	39" (990)	3 7/8" (98)	32'-9" (10.0)	37'-9" (11.5)
30' (9.1)	23'-0" (7.0)	8.000" (203)	3.7 (12'-0")	51" (1290)	3 7/8" (98)	33'-9" (10.3)	38'-9" (11.9)
			4.6 (15'-0")	57" (1450)	4 1/4" (108)	34'-3" (10.5)	39'-3" (12.0)

STANDARD PLANS FOR PUBLIC WORKS CONSTRUCTION

STANDARD PLAN

SIGNAL STANDARDS

453-1

SHEET 3 OF 8

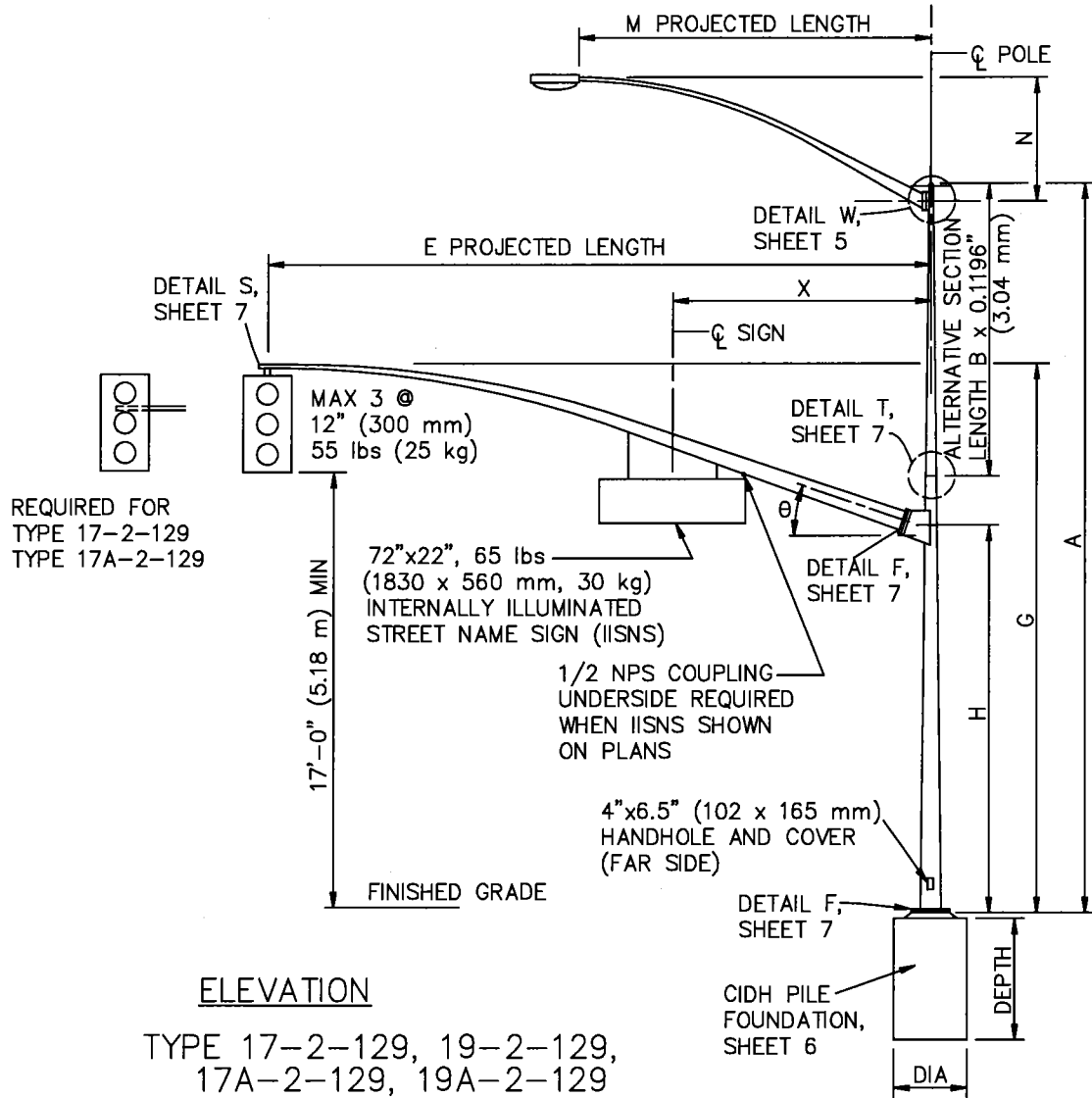

ELEVATION

TYPE 17-2-129, 19-2-129,
17A-2-129, 19A-2-129

SEE SHEET 3 FOR OTHER DIMENSIONS

SIGNAL ARM:		DESIGN:	
H	16' (4.9 m)	CALTRANS LOAD CASE	2
THICK	0.180" (4.55 mm)	WIND VELOCITY	180 mph (129 kph)
I BOLT CIRCLE	12" (305 mm)	CIDH PILE FOUNDATION:	
HS CAP SCREWS	32-7NC-76	DIAMETER	30" (760 mm)
J PLATE SIZE	12" (305 mm)	DEPTH	7'-3" (2.2 m)
K ARM PLATE THICK	1.25" (32 mm)	REINFORCED	YES
L POLE PLATE THICK	1.50" (38 mm)		
θ	23°		
X MAX	10'-6" (3.2 m)		
LUMINAIRE ARM:			
THICKNESS	3.04 mm (0.1196")		

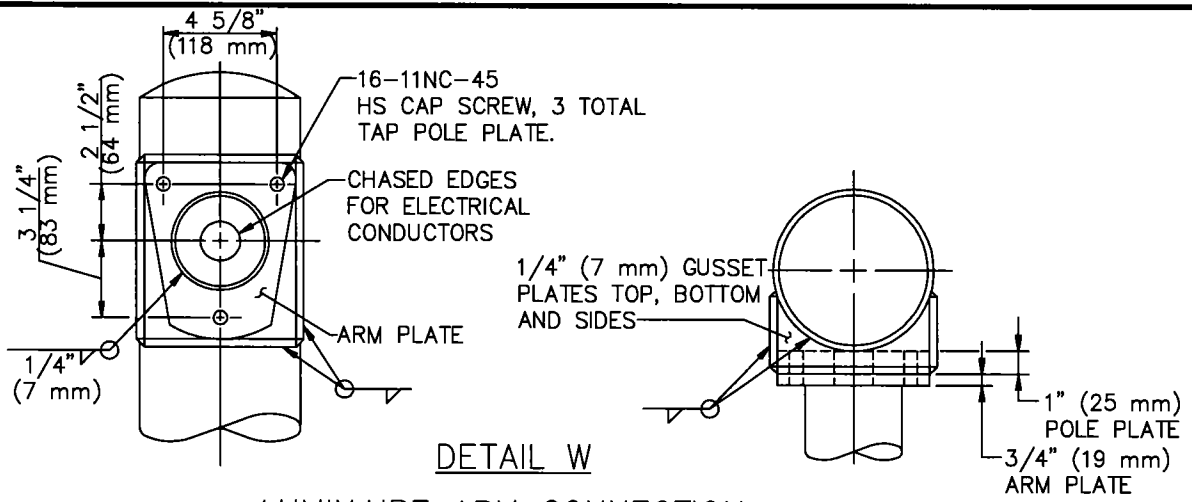

DETAIL W

LUMINAIRE ARM CONNECTION

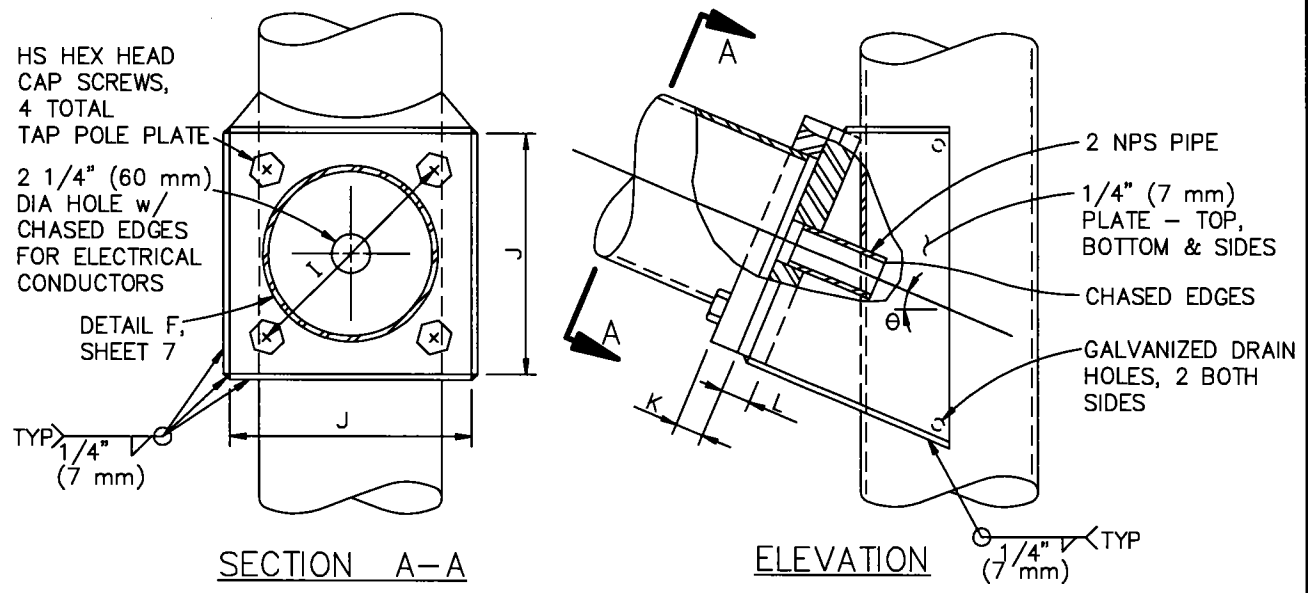

SIGNAL ARM CONNECTION DETAILS

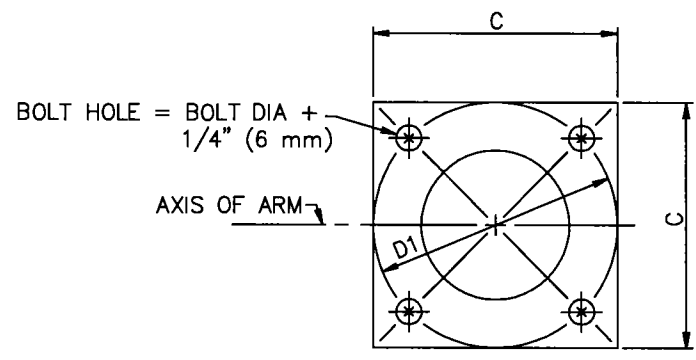

BASE PLATE

1"x1/4"
(25 x 7 mm)
BACKING RING.
TACK WELD

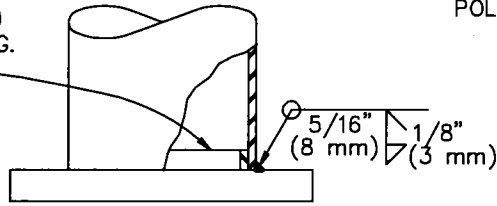

USE THIS DETAIL FOR 2-PLY POLES

ELEVATION B

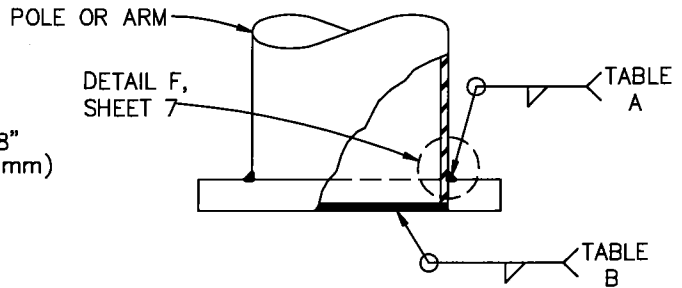

ELEVATION A

TABLE A	
WALL THICKNESS	WELD SIZE
0.1196" (3.04)	1/4" (7)
0.1793" (4.55)	5/16" (8)
0.2391" (6.07)	3/8" (10)
0.3125" (7.94)	7/16" (11)

TABLE B	
WALL THICKNESS	WELD SIZE
0.1196" (3.04)	1/8" (4)
0.1793" (4.55)	3/16" (5)
0.2391" (6.07)	1/4" (7)
0.3125" (7.94)	5/16" (7)

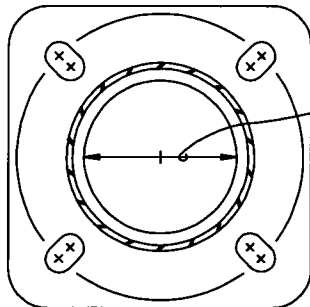

PLAN
DETAIL B

HOLE DIA =
POLE ID - 2" (51 mm)

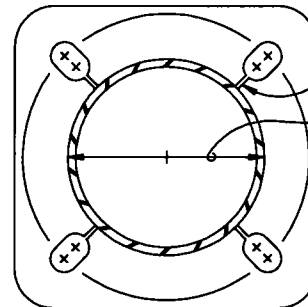

PLAN
DETAIL A

SLITS NOT
PERMITTED
WITH
DETAIL F
POLE OD
+ 1/16"
(2 mm)

ALTERNATIVE BASE PLATE DETAILS

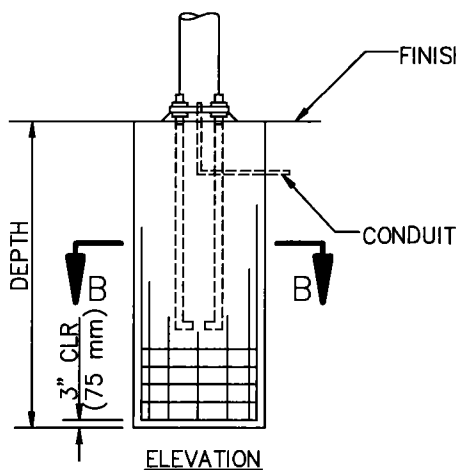

CAST-IN-DRILLED HOLE PILE FOUNDATION
REINFORCED PILE

#8 (#25M)
TOTAL 10

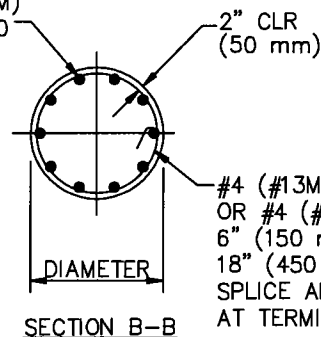

2" CLR
(50 mm)
#4 (#13M) @ 6" (150 mm)
OR #4 (#13M) SPIRAL @
6" (150 mm) PITCH WITH
18" (450 mm) LAP AT
SPlice AND 135° HOOK
AT TERMINATIONS

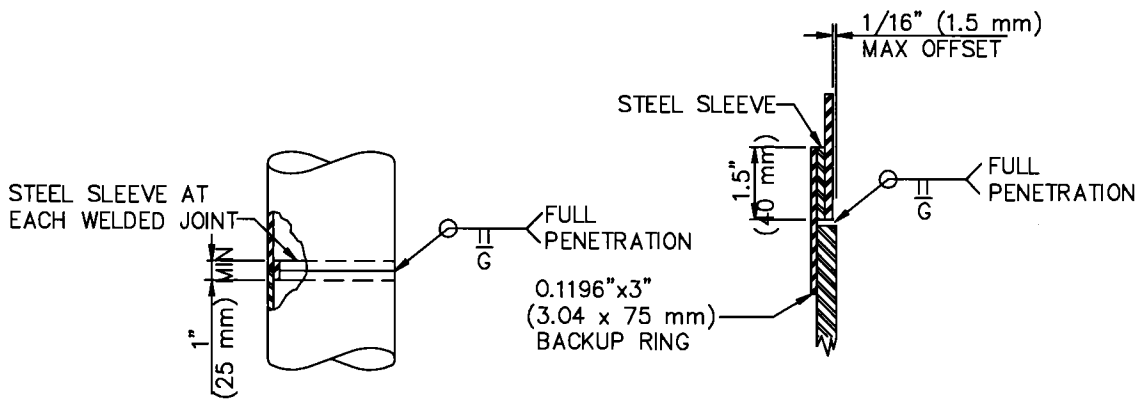

FOR UNIFORM TUBE THICKNESS

DETAIL T
AT TUBE THICKNESS CHANGE

POLE SPLICES

2 NPS PIPE, CHASED FOR WIRE PROTECTION SEE NOTE 2, SHEET 8

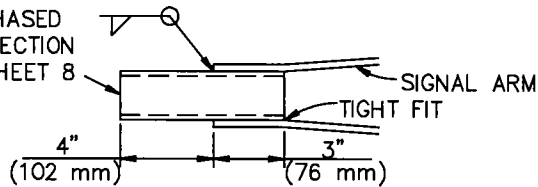

DETAIL TS-TIP TENON

FOR WELD SIZE CALCULATIONS, T MUST BE 1/4" (5 mm) OR MORE

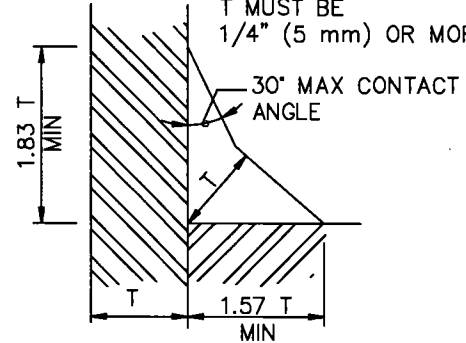

DETAIL F
FATIGUE RESISTANT WELD

2 NPS PIPE, CHASED FOR WIRE PROTECTION

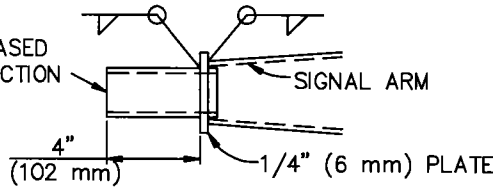

DETAIL TL-TIP TENON

THIS DETAIL SUPERSEDES DETAIL S WHEN SO DESIGNATED

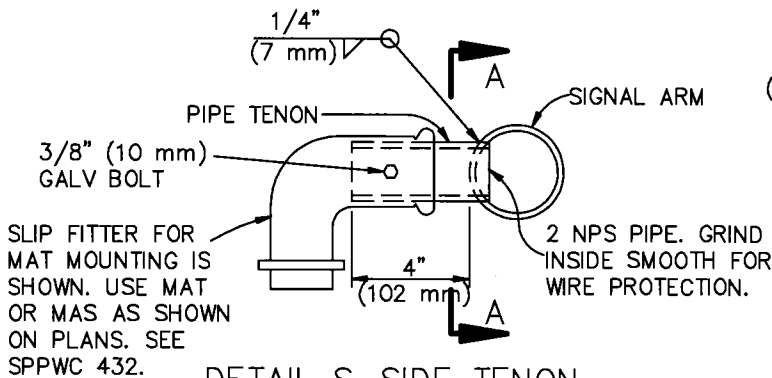

DETAIL S-SIDE TENON

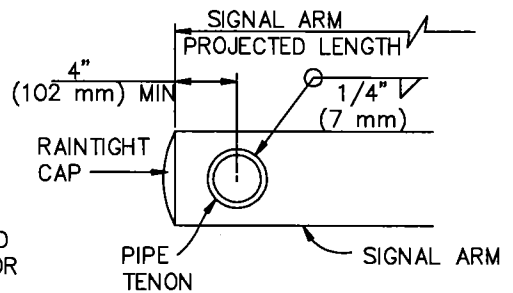

SECTION A-A

PIPE TENONS

IDENTIFICATION NUMBER

ATTACH A STAMPED METAL TAG WITH EACH POLE'S IDENTIFICATION NUMBER TO SHAFT ABOVE HANDHOLE. NUMBER SHALL BE MINIMUM 1/4" (7 mm) HIGH. ATTACH SIMILAR TAG TO THE TOP OF THE SIGNAL MAST ARM NEAR THE POLE PLATE.

SAMPLE IDENTIFICATION NUMBER:

TYPE LOAD CASE DESIGN WIND VELOCITY
 SIGNAL ARM LENGTH
 MAXIMUM CALTRANS STD PLAN YEAR
 ONLY FOR POLES WITH
 FATIGUE RESISTANT
 WELDS
 19A - 3 - 129 - 9.1 - 99 - F
 USE SL FOR SPECIAL LOAD CASE

SPECIFICATIONS

DESIGN: AASHTO SPECIFICATIONS FOR THE DESIGN AND CONSTRUCTION OF STRUCTURAL SUPPORTS FOR HIGHWAY SIGNS, LUMINAIRES, AND TRAFFIC SIGNALS, DATED 1994.

WIND LOADING: 129 km/h AASHTO

UNIT STRESSES, STRUCTURAL STEEL:

fy = 48 ksi (331 MPa), TAPERED SHEET STEEL
fy = 36 ksi (248 MPa) UNLESS OTHERWISE NOTED

CONSTRUCTION: STANDARD SPECIFICATIONS AND THE SPECIAL PROVISIONS

HIGH STRENGTH CAP SCREWS:

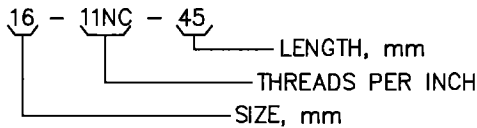

NOTES

1. PROVIDE FOUR ASTM A-307 ANCHOR BOLTS FOR EACH POLE. PROVIDE A HEX NUT, LEVELLING NUT AND TWO WASHERS FOR EACH BOLT.
2. LUMINAIRE ARMS SHALL BE ROUND, TAPERED STEEL TUBES, TAPER OF 0.137" TO 0.140" PER FT (11.45 TO 11.66 mm/m) WITH AN END SECTION 2 3/8" (60 mm) OD FOR MOUNTING HARDWARE. EXTENSIONS OF 2 NPS PIPE 7" (178 mm) LONG MAY BE USED AT THE OPTION OF THE MANUFACTURER. WHEN LOW PRESSURE SODIUM LUMINAIRES ARE REQUIRED, THE EXTENSION SHALL BE 15" (381 mm).
3. SIGNAL ARMS SHALL BE ROUND, TAPERED STEEL TUBES, MAXIMUM TAPER 0.140" PER FT (11.66mm/m).
4. HANDHOLE REINFORCEMENT RING SHALL BE 1/4"x2" (6 x 51 mm) FOR 0.1196" TO 0.2391" THICK POLES (3.04 TO 6.07 mm); 3/8"x2" (10 x 51 mm) FOR 0.3125" (7.94 mm) THICK POLES.
5. USE DETAIL F, SHEET 7, FATIGUE RESISTANT WELD, AT SIGNAL ARM PLATE AND POLE BASE PLATE.
6. IN LIEU OF THE TORQUE REQUIREMENTS FOR HS BOLTS, CAP SCREWS SHALL BE TIGHTENED BY THE TURN-OF-NUT METHOD 1/3 TURN FROM A SNUG, TIGHT CONDITION. NO WASHER IS REQUIRED.
7. DURING POLE ERECTION, RAKE THE POST AS NECESSARY WITH THE USE OF LEVELLING NUTS TO PRODUCE A PLUMB POLE AXIS.

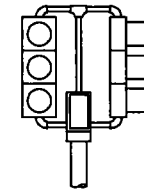
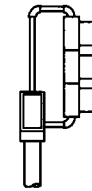
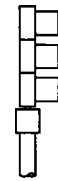
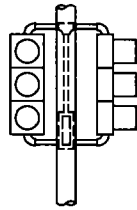
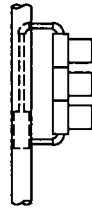
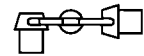
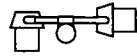

SV-1-T

SV-2-TA

TV-1

TV-1-T

TV-2-T

SIDE SIGNAL MOUNTINGS

TOP SIGNAL MOUNTINGS

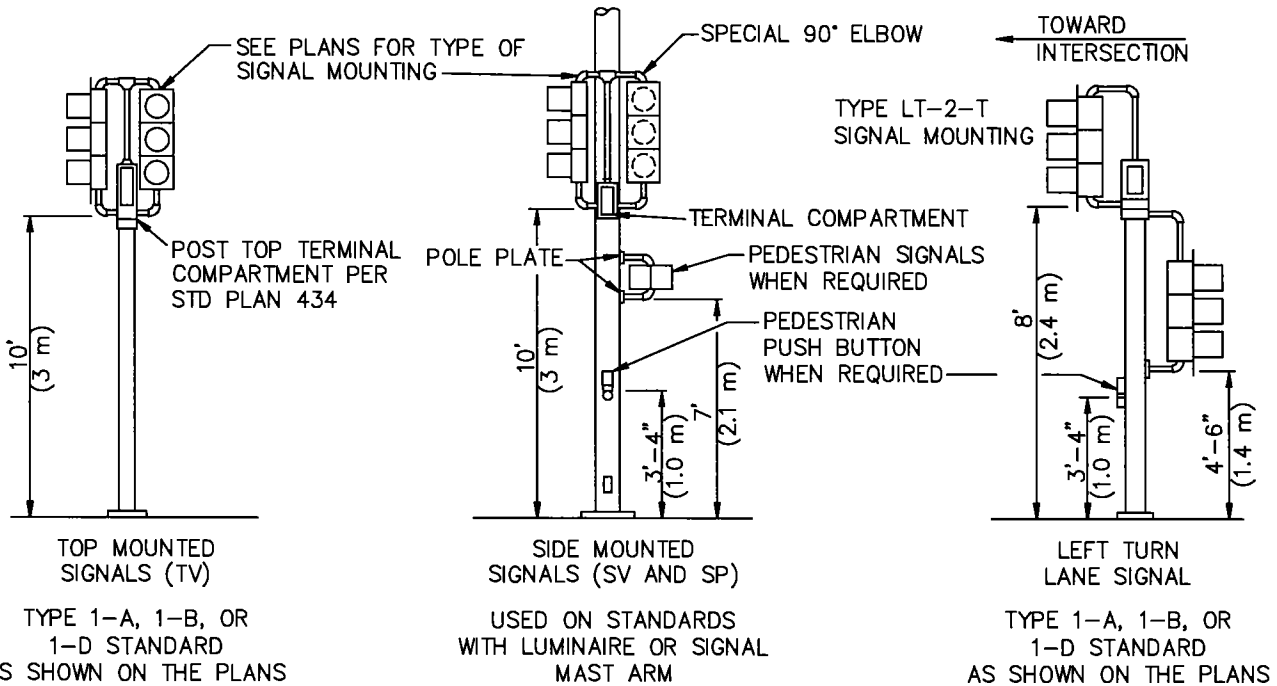

TYPICAL SIGNAL INSTALLATIONS

NOTES

ABBREVIATIONS

- TV TOP MOUNTED VEHICLE SIGNALS
- SV SIDE MOUNTED VEHICLE SIGNALS
- T TERMINAL COMPARTMENT
- 1,2 NUMBER OF SIGNAL FACES

1. MOUNTINGS SHALL BE ORIENTED TO PROVIDE MAXIMUM HORIZONTAL CLEARANCE TO ADJACENT ROADWAY.
2. BRACKET ARMS SHALL BE LONG ENOUGH TO PERMIT PROPER ALIGNMENT OF SIGNALS AND BACKPLATE INSTALLATION.
3. SEE SPPWC 455 FOR ATTACHMENT FITTING DETAILS.
4. ALL ARROW INDICATIONS SHALL BE 12" (300 mm).
5. ALL PROGRAMMED VISIBILITY SIGNAL HEADS SHALL BE PROVIDED WITH BACKPLATES.

STANDARD PLANS FOR PUBLIC WORKS CONSTRUCTION

PROMULGATED BY THE
PUBLIC WORKS STANDARDS INC.
GREENBOOK COMMITTEE
2005
REV. 2009

SIGNAL HEADS AND FIXTURES

STANDARD PLAN

454-1

USE WITH STANDARD SPECIFICATIONS FOR PUBLIC WORKS CONSTRUCTION

SHEET 1 OF 3

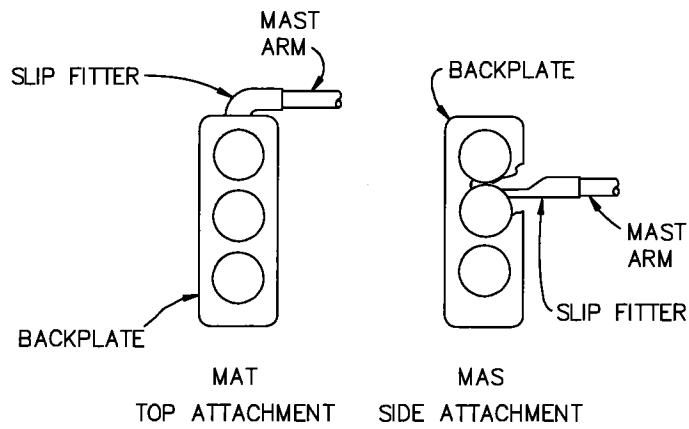

MAST SIGNAL MOUNTINGS

8" ± 1/2" (200 ± 13 mm) FOR 8" (200 mm) SECTIONS
 5 1/2" ± 1/2" (140 ± 13 mm) FOR 12" (300 mm) SECTIONS

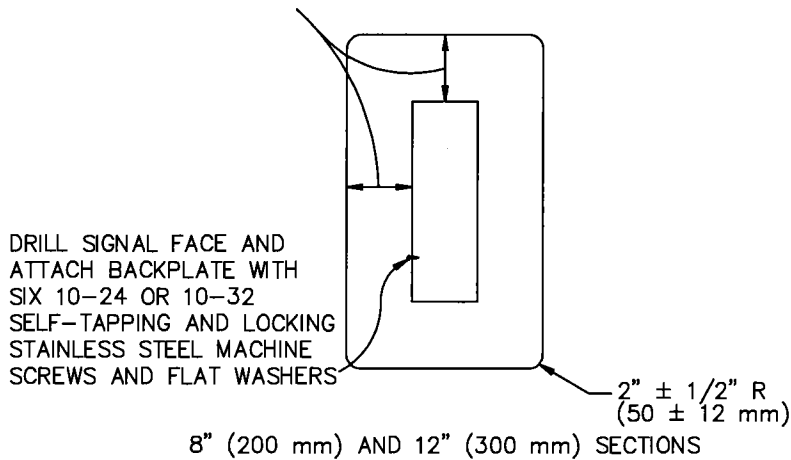

BACKPLATE

1/16" (1.5 mm) MIN THICKNESS
 3001-14 ALUMINUM, OR PLASTIC
 WHEN SPECIFIED

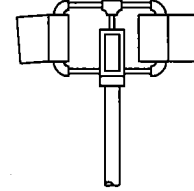
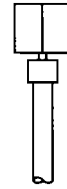
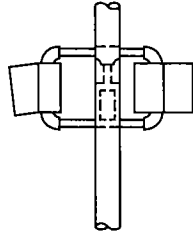
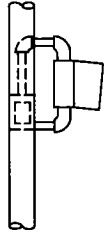
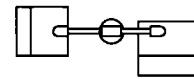
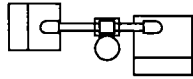
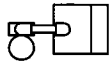

SP-1-I

SP-2-I

IP-1

IP-2-I

SIDE MOUNTINGS

TOP MOUNTINGS

PEDESTRIAN SIGNALS AND MOUNTINGS

NOTE: "CLAM SHELL" MOUNTINGS ARE ALSO ACCEPTABLE.

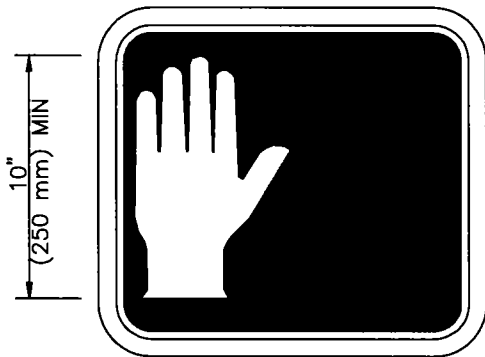

PEDESTRIAN SIGNAL FACE
SYMBOL TYPE

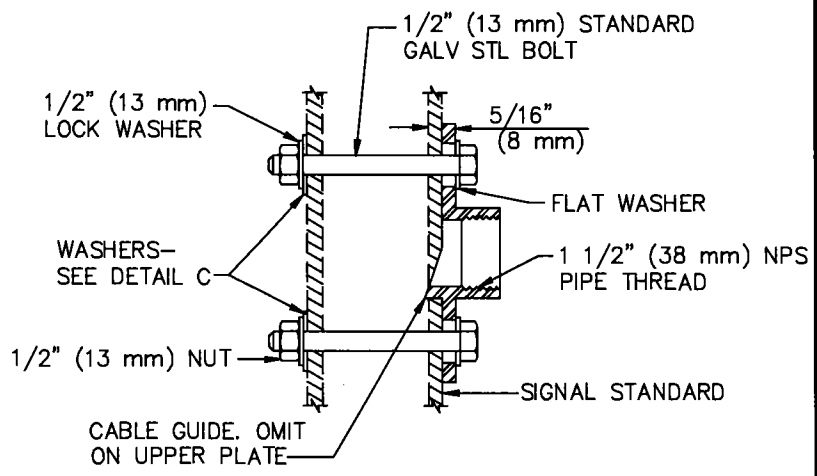
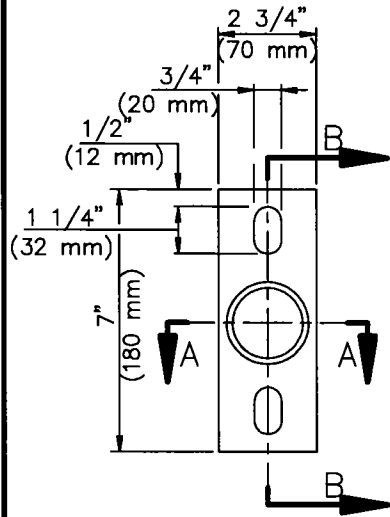

POLE PLATE
FOR SIDE MOUNTINGS

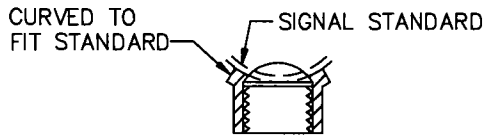

SECTION A-A

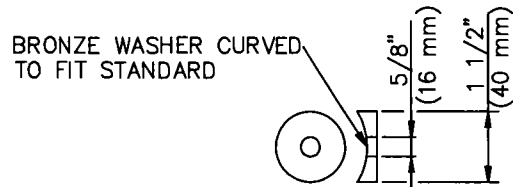

WASHER DETAIL C

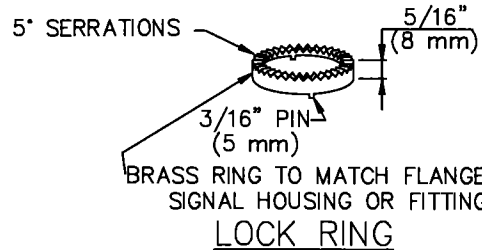

USE WHERE LOCKING RING IS NOT INTEGRAL WITH SIGNAL HOUSING OR FITTING.

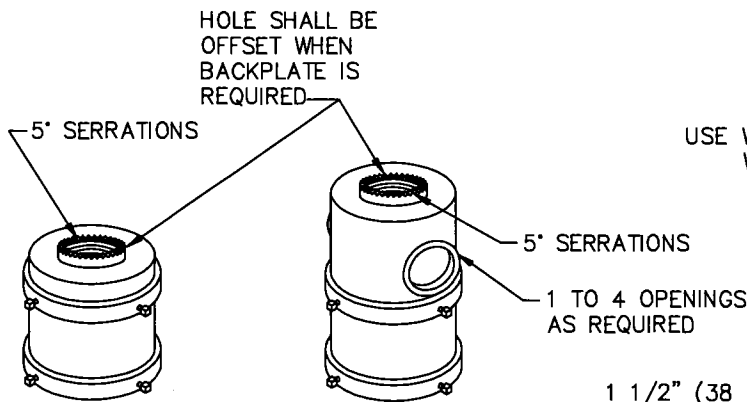

ONE-WAY MOUNTING MULTIPLE MOUNTINGS

TOP MOUNTINGS

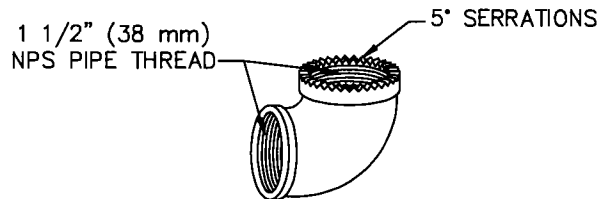

SPECIAL 90° ELBOW

ONE FOR EACH FACE, EXCEPT THOSE WITH SPECIAL SLIP FITTER MOUNTING

STANDARD PLANS FOR PUBLIC WORKS CONSTRUCTION

PROMULGATED BY THE
PUBLIC WORKS STANDARDS INC.
GREENBOOK COMMITTEE
2005
REV. 2009

SIGNAL FITTINGS

STANDARD PLAN

455-1

USE WITH STANDARD SPECIFICATIONS FOR PUBLIC WORKS CONSTRUCTION

SHEET 1 OF 2

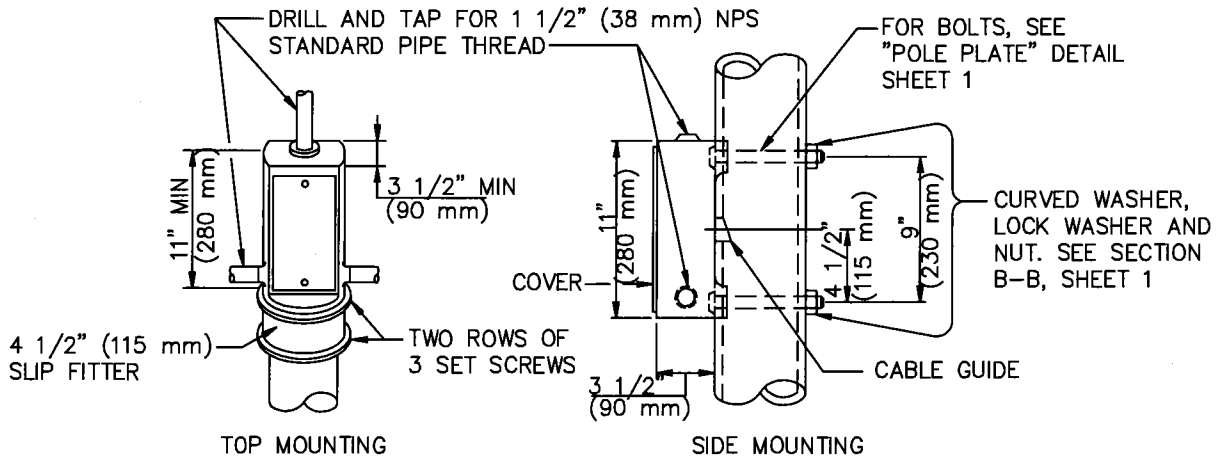

TERMINAL COMPARTMENTS

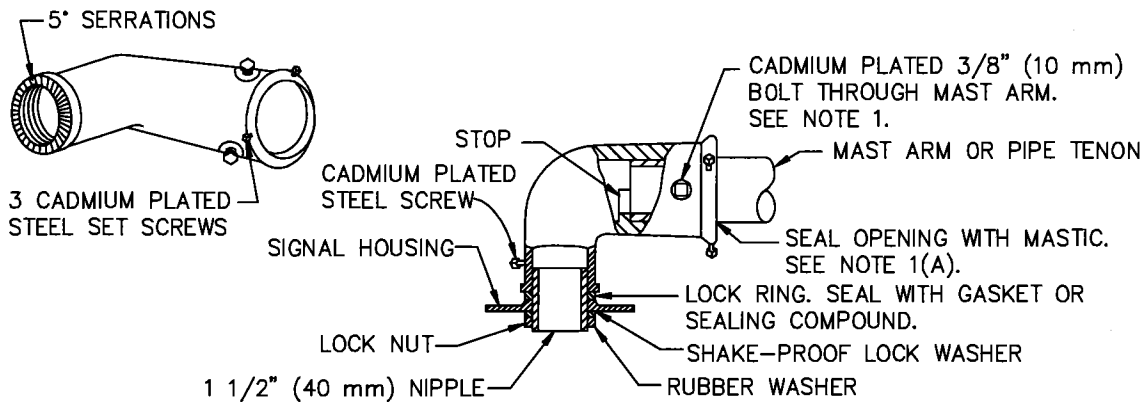

MAST ARM MOUNTING - TYPE "MAT"

FOR 2" (50 mm) NPS PIPE, SEE NOTE 1.

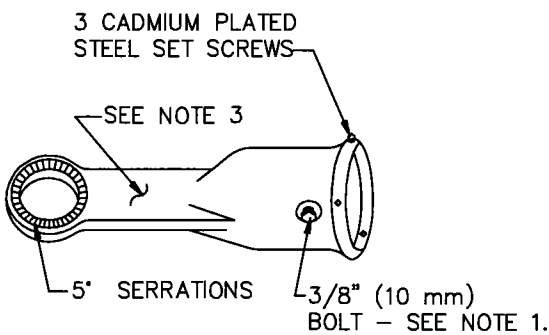

MAST ARM MOUNTING
TYPE "MAS"

FOR 2" (50 mm) NPS PIPE,
SEE NOTE 1.

NOTES

1. AFTER MAST ARM SIGNAL HAS BEEN PLUMBED AND SECURED, DRILL 7/16" (11 mm) HOLE THROUGH MAST ARM TENON IN LINE WITH SLIP FITTER HOLE. PLACE A 3/8" (10 mm) GALVANIZED BOLT WITH WASHER UNDER BOLT HEAD THROUGH HOLE AND SECURE WITH WASHER, NUT, AND LOCKNUT.
(A) SEAL OPENINGS BETWEEN MAS, MAT OR MAS-5 MOUNTINGS AND MAST ARM.
2. (A) THREADED TOP-MOUNTED SLIP FITTER OPENINGS SHALL BE 1 1/2" (38 mm) NPS.
(B) SERRATIONS IN FITTINGS SHALL MATCH THOSE ON BOTTOM OF SIGNAL HEADS OR IN LOCK RING.
(C) TOP OPENING SHALL BE OFFSET WHEN BACKPLATE IS USED.
3. WIREWAY SHALL HAVE A CROSS SECTION AREA OF 0.95 SQ. IN. (600 mm²) MIN, AND MIN WIDTH OF 13 mm (1/2").

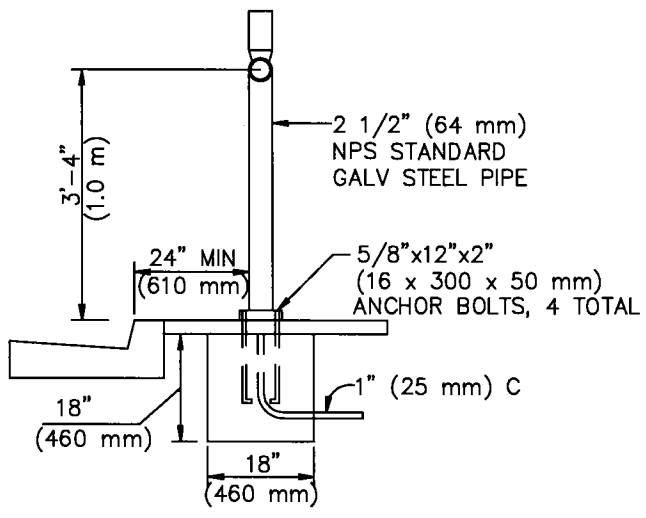

ELEVATION

EXTEND CONDUIT 2" (50 mm) MAX ABOVE FINISHED SURFACE OF FOUNDATION. BOND ANCHOR BOLTS TO CONDUIT OR GROUNDING CONDUCTOR.

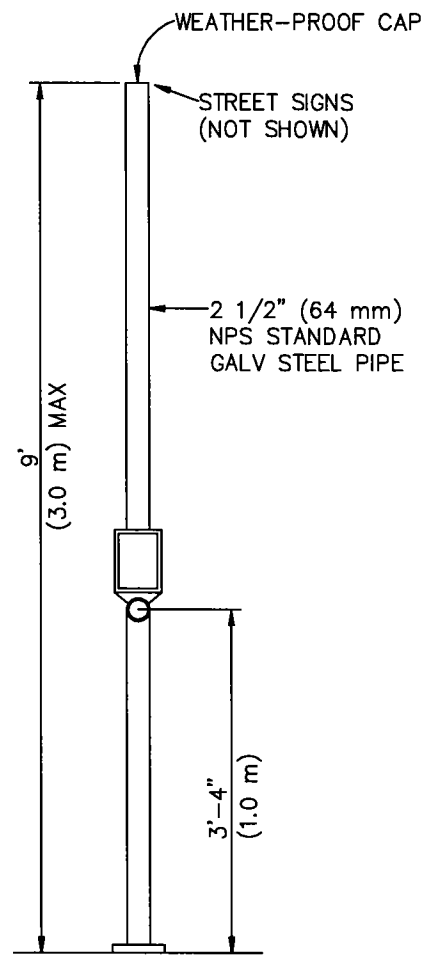

FOUNDATION AND ANCHOR BOLT DETAILS SAME AS PED PUSH BUTTON POST

COMBINED STREET SIGN AND PEDESTRIAN PUSH BUTTON POST

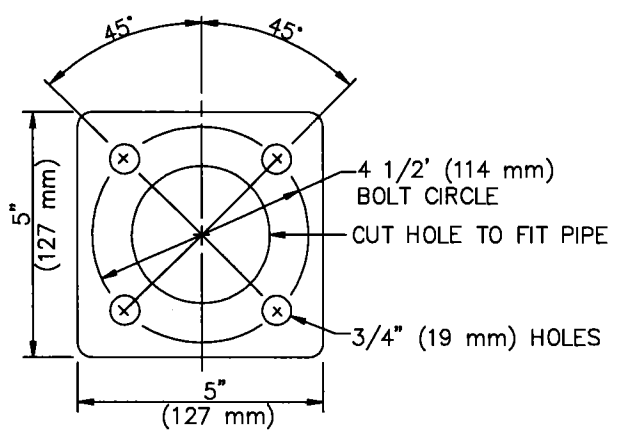

BASE PLATE

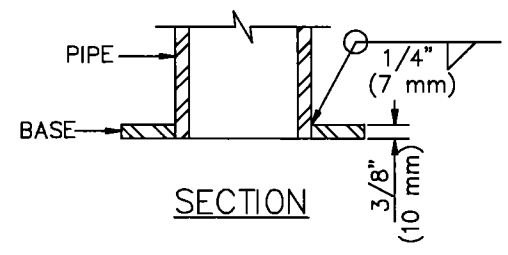

SECTION

STANDARD PLANS FOR PUBLIC WORKS CONSTRUCTION

PROMULGATED BY THE PUBLIC WORKS STANDARDS INC. GREENBOOK COMMITTEE 2005

PEDESTRIAN PUSH BUTTON STAND

STANDARD PLAN

456-1

USE WITH STANDARD SPECIFICATIONS FOR PUBLIC WORKS CONSTRUCTION

SHEET 1 OF 4

5/8" x 1 3/4" (16 x 44 mm)
SQUARE OR HEX HEAD
GALV STL BOLTS

3/8" (10 mm)
STL PLATE

TACK WELD TWO
OPPOSITE FLATS
OF EACH BOLT

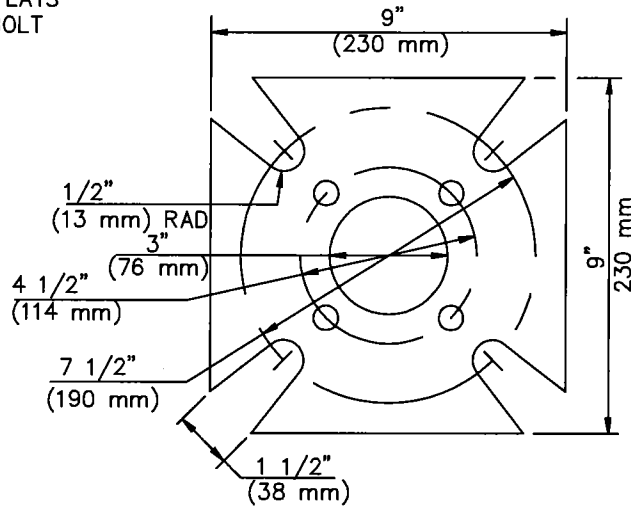

ADAPTER BASE PLATE

ADAPTER BASE PLATE
INSTALLATION DETAIL

INSTALL WHERE SPECIFIED.
CONSTRUCT FOUNDATION AND
ANCHORAGE FOR TYPE 1 SIGNAL
STANDARD PER SPPWC 431.

PCC FOUNDATION

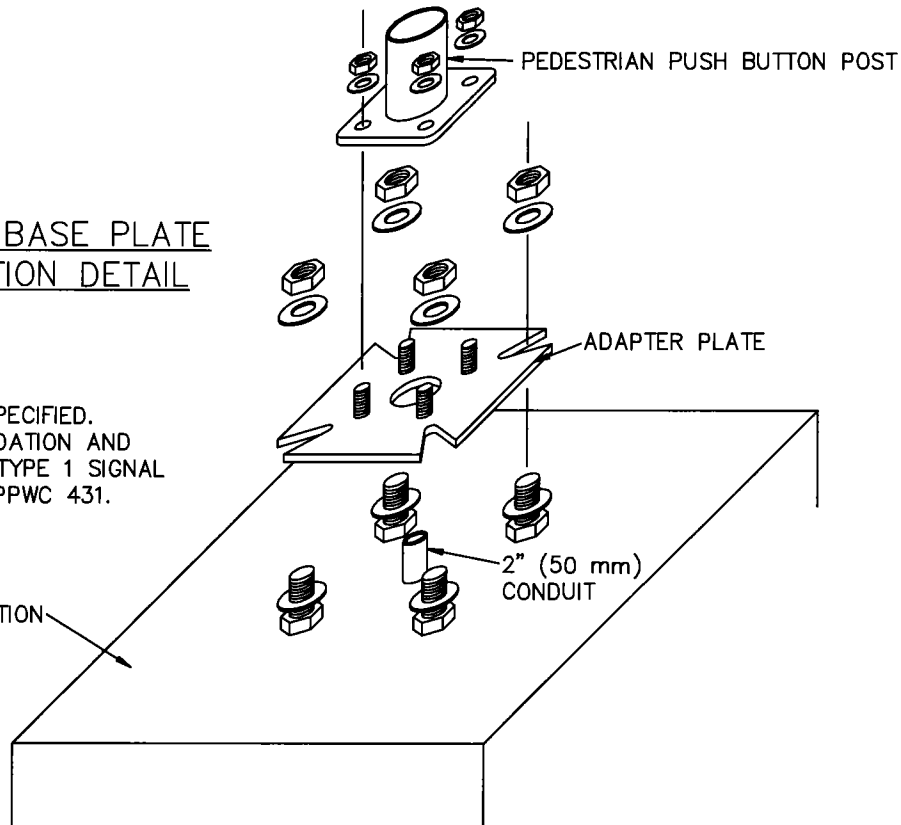

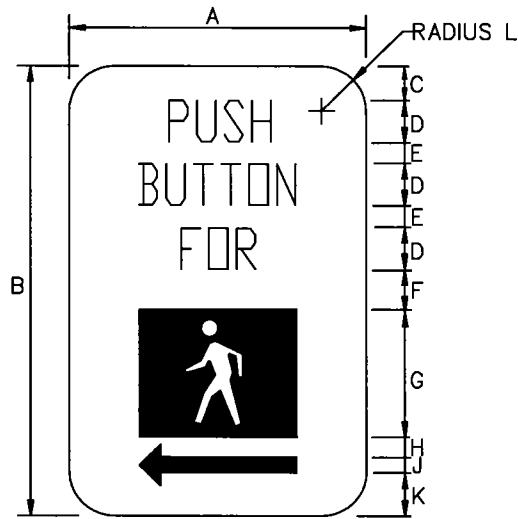

ALTERNATIVE SYMBOL AND ARROW DIRECTIONS:
LEFT, RIGHT OR BOTH

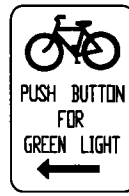

LEFT

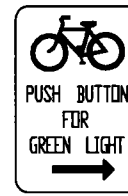

RIGHT

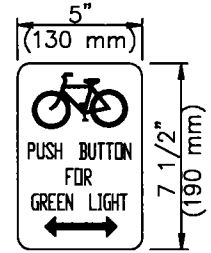

BOTH

FOR BICYCLE LANES
(USE ONLY WHEN SPECIFIED)
BLACK LEGEND ON WHITE BACKGROUND

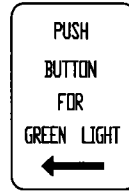

LEFT

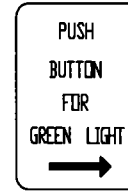

RIGHT

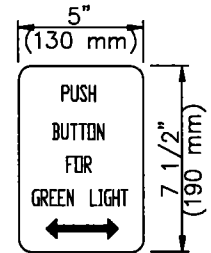

BOTH

FOR 3-LIGHT SIGNALS
(USE ONLY WHEN SPECIFIED)
BLACK LEGEND ON WHITE BACKGROUND

SIGN DIMENSIONS, INCHES (mm)										
A	B	C	D	E	F	G	H	J	K	L
5"	7 1/2"	9/16"	3/4"	3/8"	7/16"	2 1/8"	3/8"	1/4"	11/16"	3/4"
(130)	(190)	(15)	(20)	(10)	(12)	(50)	(10)	(6)	(17)	(20)

PEDESTRIAN PUSH BUTTON SIGNS

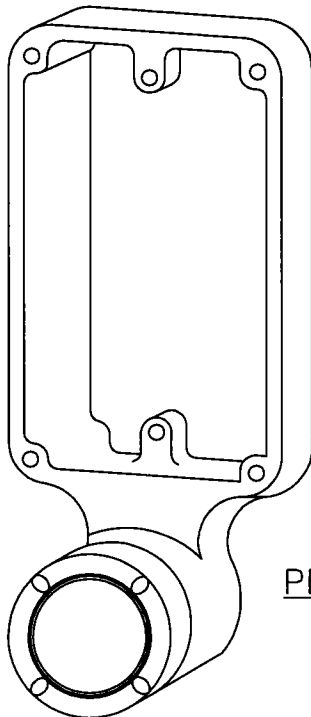

PEDESTRIAN PUSH BUTTON

NOTES

1. BACK CASTING SHAPE SHALL FIT CURVATURE OF POST.
2. PROVIDE COVER FITTING FOR TOP OF POST, WHEN PPB IS MOUNTED ON PEDESTRIAN PUSH BUTTON POST.
3. INSTALL PUSH BUTTON ON CROSSWALK SIDE OF STANDARD.
4. ACTUATOR SHALL BE 2" (50 mm) MIN DIAMETER.

STANDARD PLANS FOR PUBLIC WORKS CONSTRUCTION

PEDESTRIAN PUSH BUTTON STAND

STANDARD PLAN

456-1

SHEET 3 OF 4

BLACK LETTERS
AND BORDERS ON
WHITE BACKGROUND
EXCEPT AS SHOWN

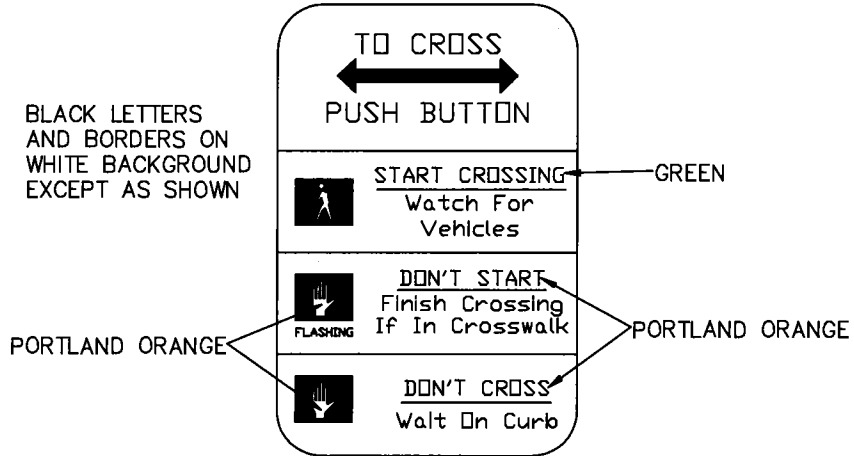

EDUCATIONAL COVER PLATE
(USE ONLY WHEN SPECIFIED)

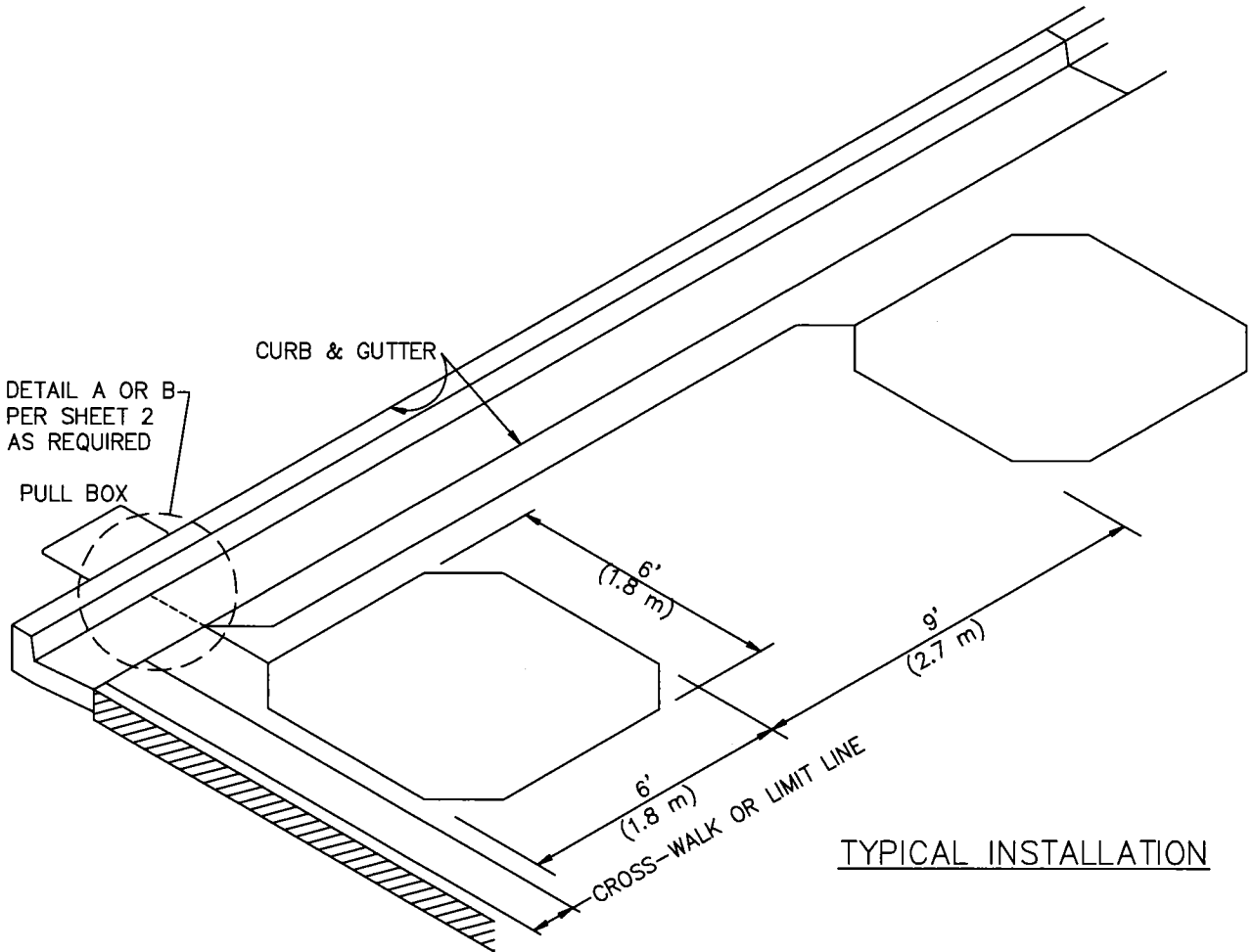

TYPICAL INSTALLATION

NOTES:

1. LOOPS MAY BE OCTAGONAL AS SHOWN, OR CIRCULAR.
2. CONSTRUCT OCTAGONAL LOOPS WITH 12" (300 mm) CORNER CUTOFFS.
3. INSTALL WEDGES EACH 6' (1.8 m) TO MAINTAIN MINIMUM EPOXY COVER.
4. INSTALL LOOPS ALTERNATING CLOCKWISE AND COUNTERCLOCKWISE.
5. IN PAVEMENT RESURFACING AREAS, INSTALL LOOPS IN UNDERLYING PAVEMENT BEFORE RESURFACING.

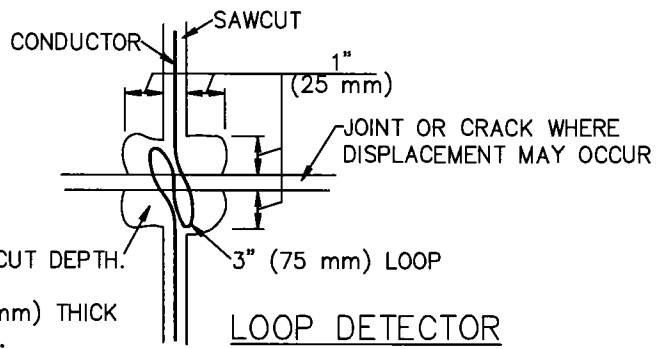

CHIP OUT TO AT LEAST SAWCUT DEPTH.
COVER CABLE WITH SAND.
FILL WITH AT LEAST 1" (25 mm) THICK
EPOXY TO FINISHED SURFACE.

LOOP DETECTOR
EXPANSION JOINT

STANDARD PLANS FOR PUBLIC WORKS CONSTRUCTION

PROMULGATED BY THE
PUBLIC WORKS STANDARDS INC.
GREENBOOK COMMITTEE
2005
REV. 2009

LOOP DETECTORS

STANDARD PLAN

457-1

USE WITH STANDARD SPECIFICATIONS FOR PUBLIC WORKS CONSTRUCTION

SHEET 1 OF 2

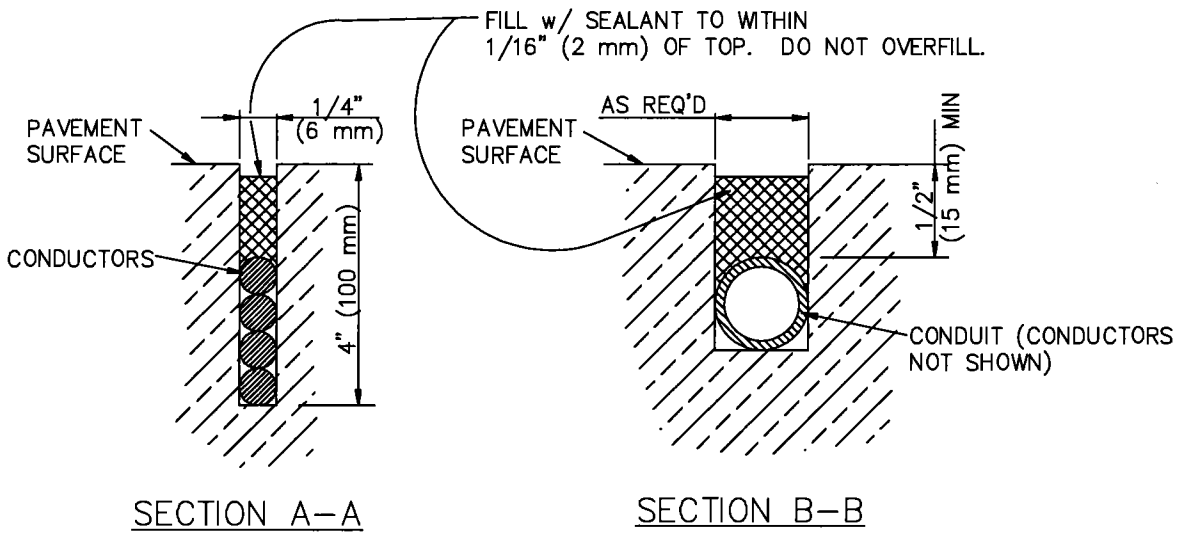
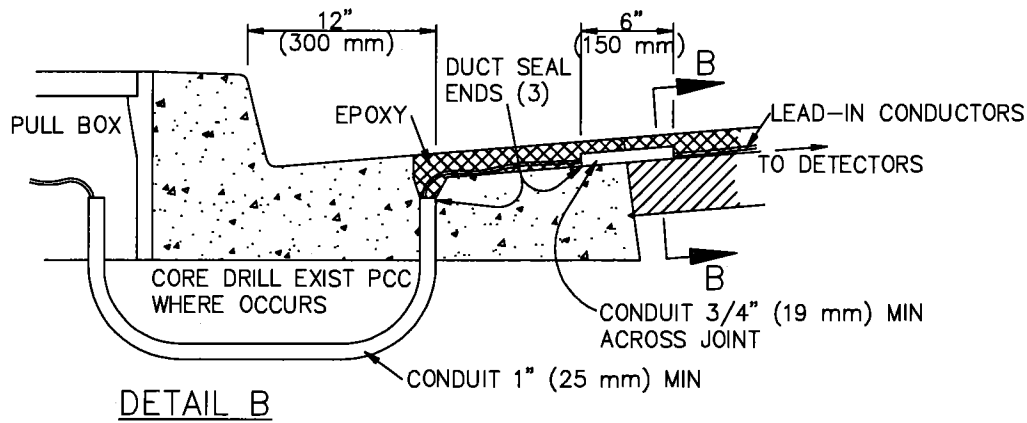
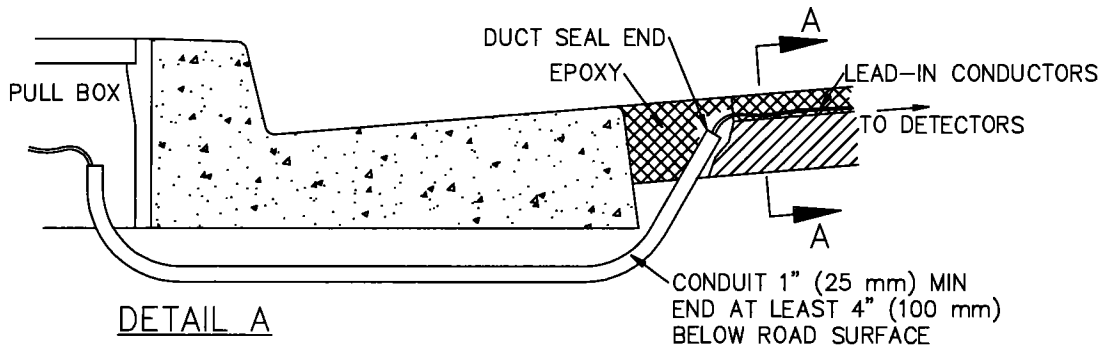

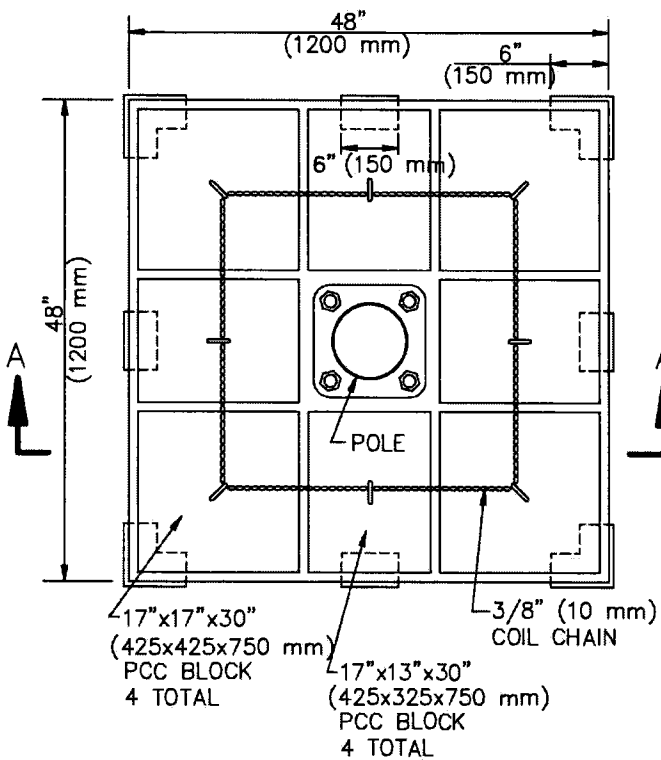

TYPE 16M STANDARD - PLAN

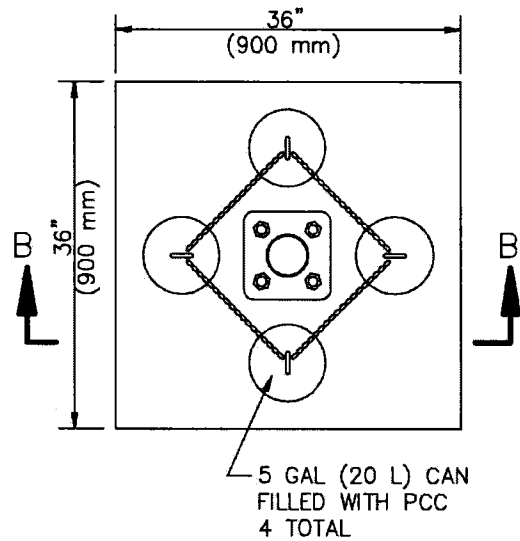

TYPE 1 STANDARD - PLAN

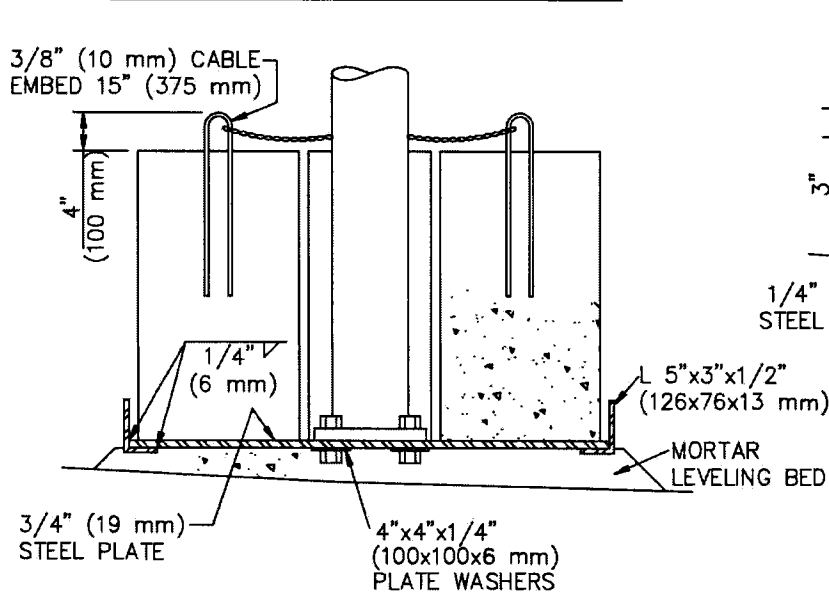

SECTION A-A

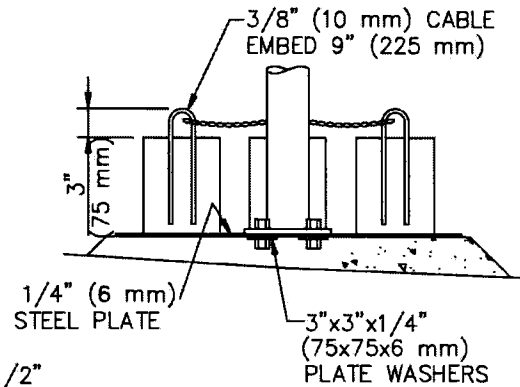

SECTION B-B

NOTES:

1. FOR TYPE 16M STANDARD, MAST ARM LENGTH SHALL NOT EXCEED 15' (4.5 m). CLEARANCE FROM ROADWAY TO BOTTOM OF BACK PLATE SHALL BE AT LEAST 17' (5.1 m). MAX NUMBER OF HEADS IS THREE: ONE ON MAST AND TWO ON POLE.
2. MORTAR LEVELING BED NOT REQUIRED ON CRUSHED BASE, DIRT, OR WHEN SLOPE IS LESS THAN 2%. POLE SHALL NEVERTHELESS BE SET PLUMB.
3. DRILL HOLES IN STEEL PLATE TO MATCH BASE PLATE BOLT CIRCLE.

STANDARD PLANS FOR PUBLIC WORKS CONSTRUCTION

PROMULGATED BY THE
PUBLIC WORKS STANDARDS INC.
GREENBOOK COMMITTEE
2005
REV. 2009

TEMPORARY SIGNALS

STANDARD PLAN















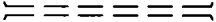
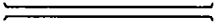



458-1

USE WITH STANDARD SPECIFICATIONS FOR PUBLIC WORKS CONSTRUCTION

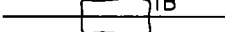
SHEET 1 OF 1

SECTION 5

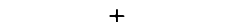
Landscaping and Irrigation Systems

POINT OF CONNECTION	POC
WATER METER	
PIPE -- LATERAL LINE	
PIPE -- PRESSURE WATER MAIN	
PIPE -- POTABLE WATER	
SLEEVE -- EXISTING	
SLEEVE -- NEW	
BACKFLOW PREVENTION ASSEMBLY -- DOUBLE CHECK TYPE	
BACKFLOW PREVENTION ASSEMBLY -- REDUCED PRESSURE	
VACUUM BREAKER ASSEMBLY -- ATMOSPHERIC TYPE	
VACUUM BREAKER ASSEMBLY -- PRESSURE TYPE	
PRESSURE REGULATOR	
PRESSURE RELIEF	
PUMP	
Y-STRAINER	
THRUST BLOCK	
ANGLE VALVE	
GATE VALVE	
QUICK COUPLER VALVE -- ABOVE GRADE	
QUICK COUPLER VALVE -- BELOW GRADE	
HOSE BIBB	
REMOTE CONTROL VALVE	

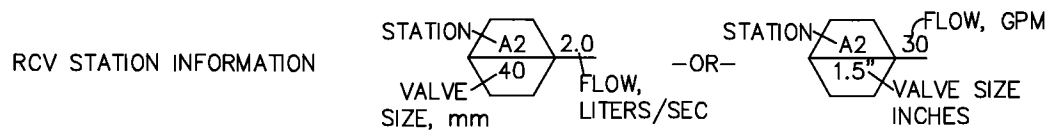

SWING JOINT ASSEMBLY –
SINGLE

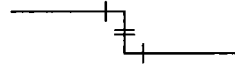

SWING JOINT ASSEMBLY –
DOUBLE

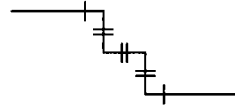

SHRUB HEAD*

1/4 CIRCLE

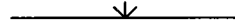

1/2 CIRCLE



LAWN HEAD*

1/4 CIRCLE



1/2 CIRCLE



FULL

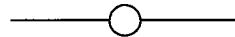

BUBBLER HEAD

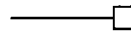

ELECTRICAL METER CABINET

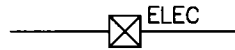

AUTOMATIC CONTROLLER & CABINET



ELECTRICAL CONDUIT



CONTROL WIRES – DIRECT BURIAL

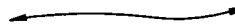

CONTROL WIRES – IN CONDUIT

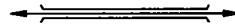

PULL BOX

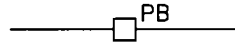

*SEE PLANS FOR SYMBOLS USED FOR MULTIPLE TYPES AND SIZES

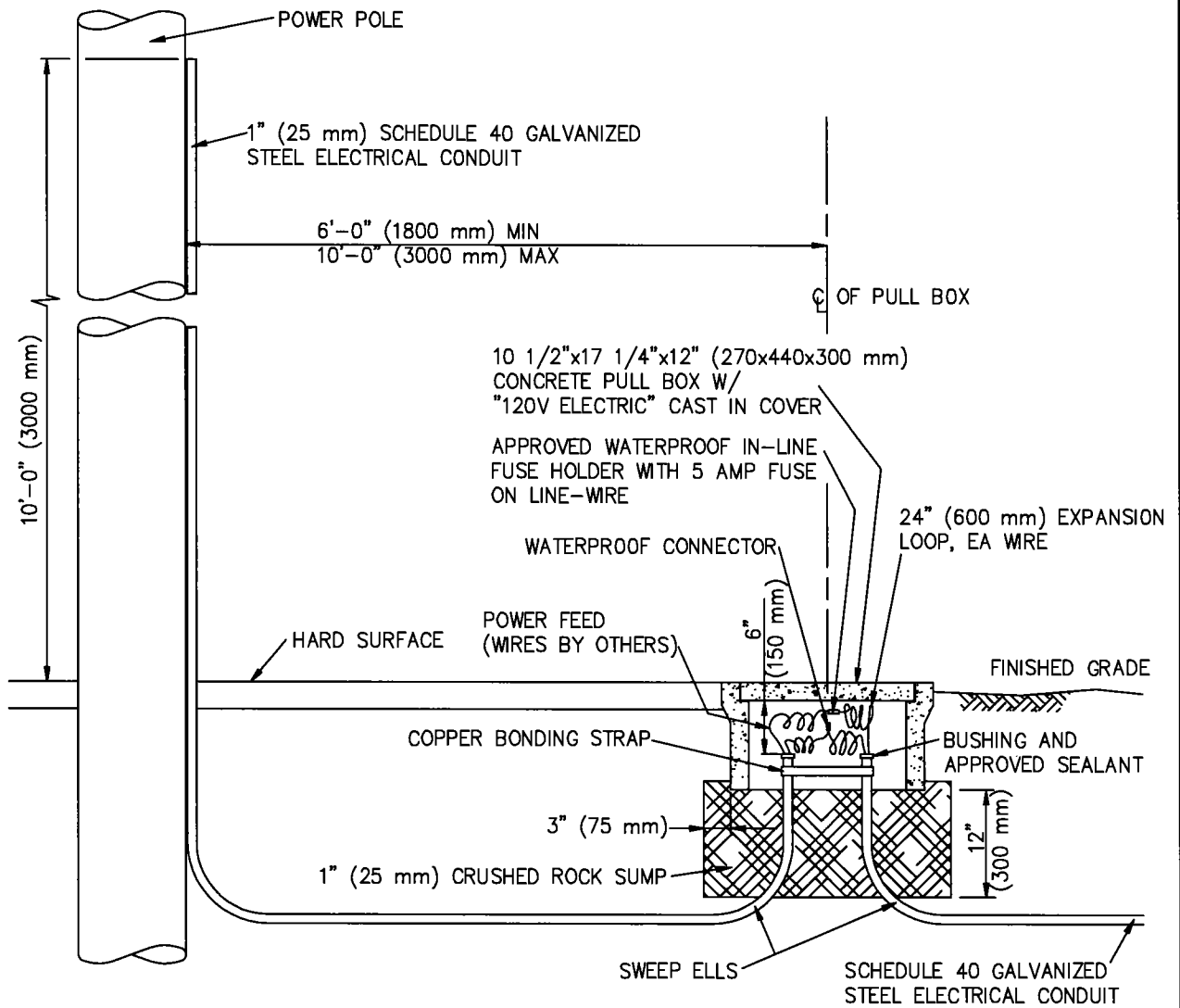

NOTES:

1. AREA AROUND BOX MAY BE PLANTED, HARD SURFACE, OR A COMBINATION OF BOTH.
2. TOP OF BOX:
 AT GRADE FOR HARD SURFACE
 1/2" (12 mm) ABOVE GRADE FOR LAWN
 1" (25 mm) ABOVE GRADE FOR GROUND COVER OR SHRUBS
3. CRUSHED ROCK SHALL COVER ELECTRICAL BOX SIDE OPENINGS TO PREVENT SOIL ENTRY.
4. WATERPROOF CONNECTORS SHALL BE SUBJECT TO ENGINEER'S APPROVAL.

STANDARD PLANS FOR PUBLIC WORKS CONSTRUCTION

PROMULGATED BY THE
 PUBLIC WORKS STANDARDS INC.
 GREENBOOK COMMITTEE
 1984
 REV. 1986, 2005, 2009

ELECTRICAL SERVICE

STANDARD PLAN

501-3

USE WITH STANDARD SPECIFICATIONS FOR PUBLIC WORKS CONSTRUCTION

SHEET 1 OF 3

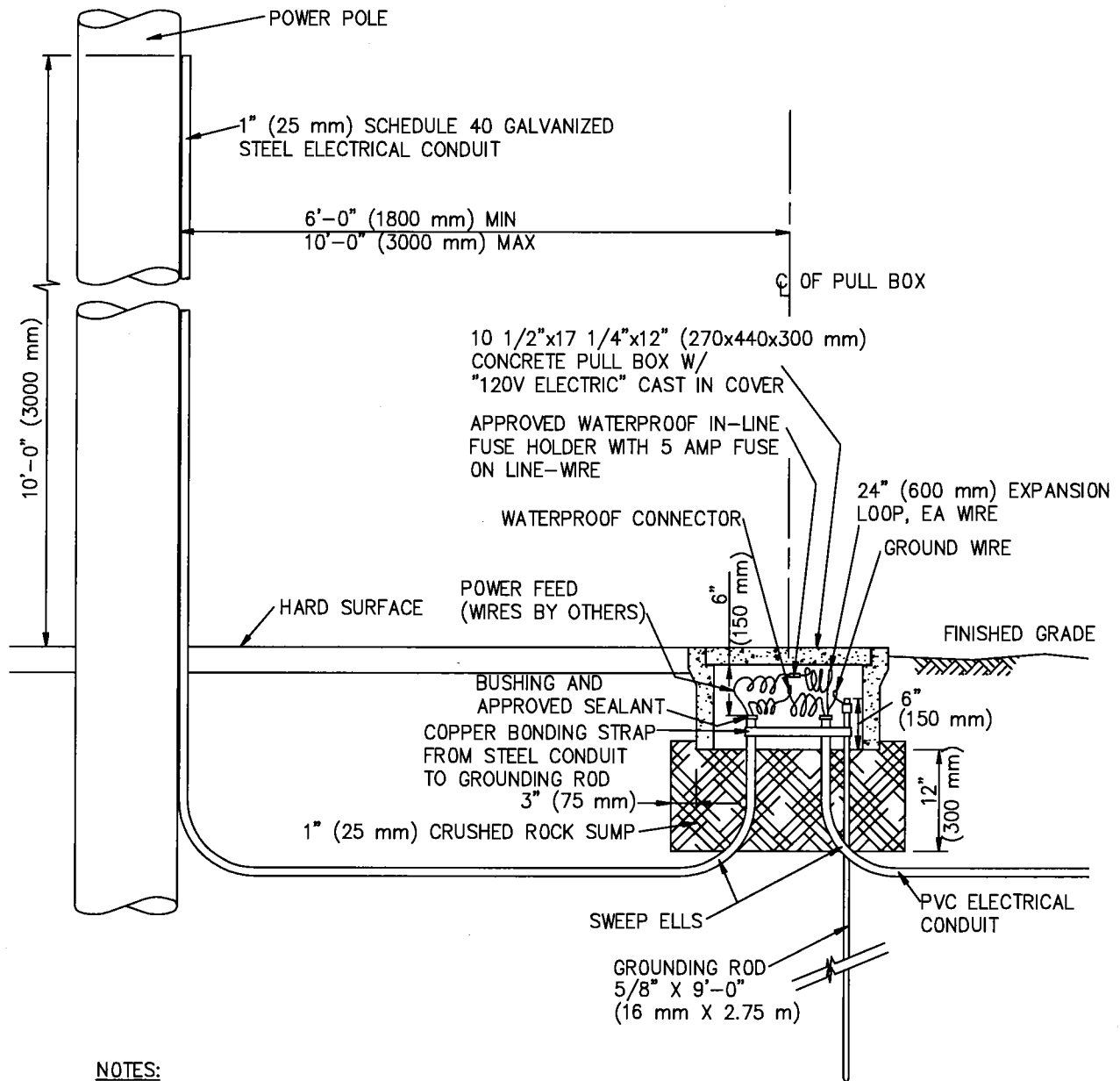

NOTES:

1. AREA AROUND BOX MAY BE PLANTED, HARD SURFACE, OR A COMBINATION OF BOTH.
2. TOP OF BOX:
AT GRADE FOR HARD SURFACE
1/2" (12 mm) ABOVE GRADE FOR LAWN
1" (25 mm) ABOVE GRADE FOR GROUND COVER OR SHRUBS
3. CRUSHED ROCK SHALL COVER ELECTRICAL BOX SIDE OPENINGS TO PREVENT SOIL ENTRY.
4. WATERPROOF CONNECTORS SHALL BE SUBJECT TO APPROVAL BY THE ENGINEER.
5. GROUND WIRE SHALL BE CONTINUOUS No. 10 COPPER, WRAPPED AROUND AND BONDED TO GROUNDING ROD WITH AN APPROVED CLAMP.
6. GROUNDING ROD SHALL BE COPPER-CLAD STEEL.

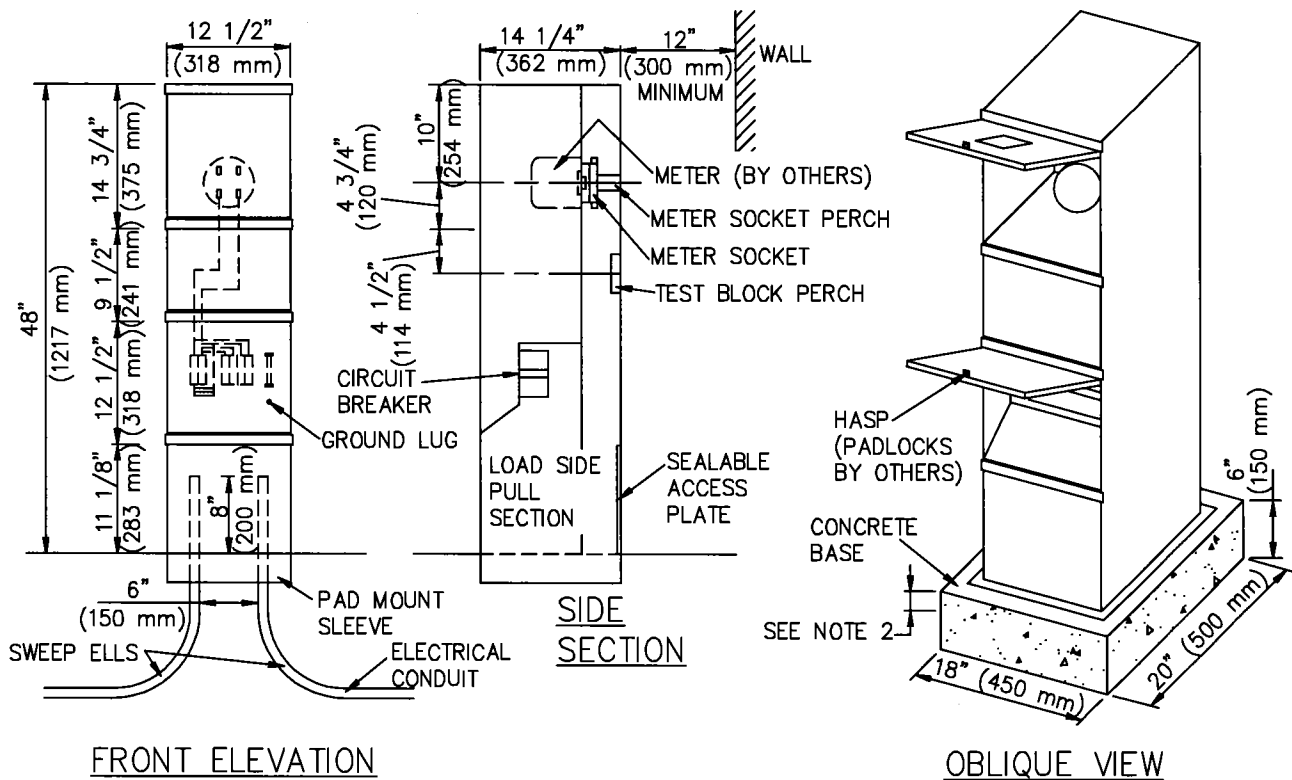

NOTES:

1. AREA AROUND BOX MAY BE PLANTED, HARD SURFACE, OR A COMBINATION OF BOTH.
2. TOP OF CONCRETE BASE:
 AT GRADE FOR HARD SURFACE
 1/2" (12 mm) ABOVE GRADE FOR LAWN
 1" (25 mm) ABOVE GRADE FOR GROUND COVER OR SHRUBS
3. CONCRETE BASE SHALL BE CLASS 450-C-2000 (265-C-14)
4. CONTRACTOR SHALL FILL PAD MOUNT WITH 1" (25 mm) CRUSHED ROCK 12" (300 mm) DEEP.
5. MATERIAL (UNLESS OTHERWISE NOTED):
 BODY - 12 GAGE (2.75 mm) GALVANIZED STEEL. DEAD FRONT AND COVERS -
 16 GAGE (1.61 mm) GALVANIZED STEEL. FINISH - IRON PHOSPHATE DIP,
 ZINC CHROMATE PRIME, GREEN BAKED ENAMEL SURFACE.
6. CABINET SHALL INCLUDE 2 POLE MAIN CIRCUIT BREAKER, 100 A.

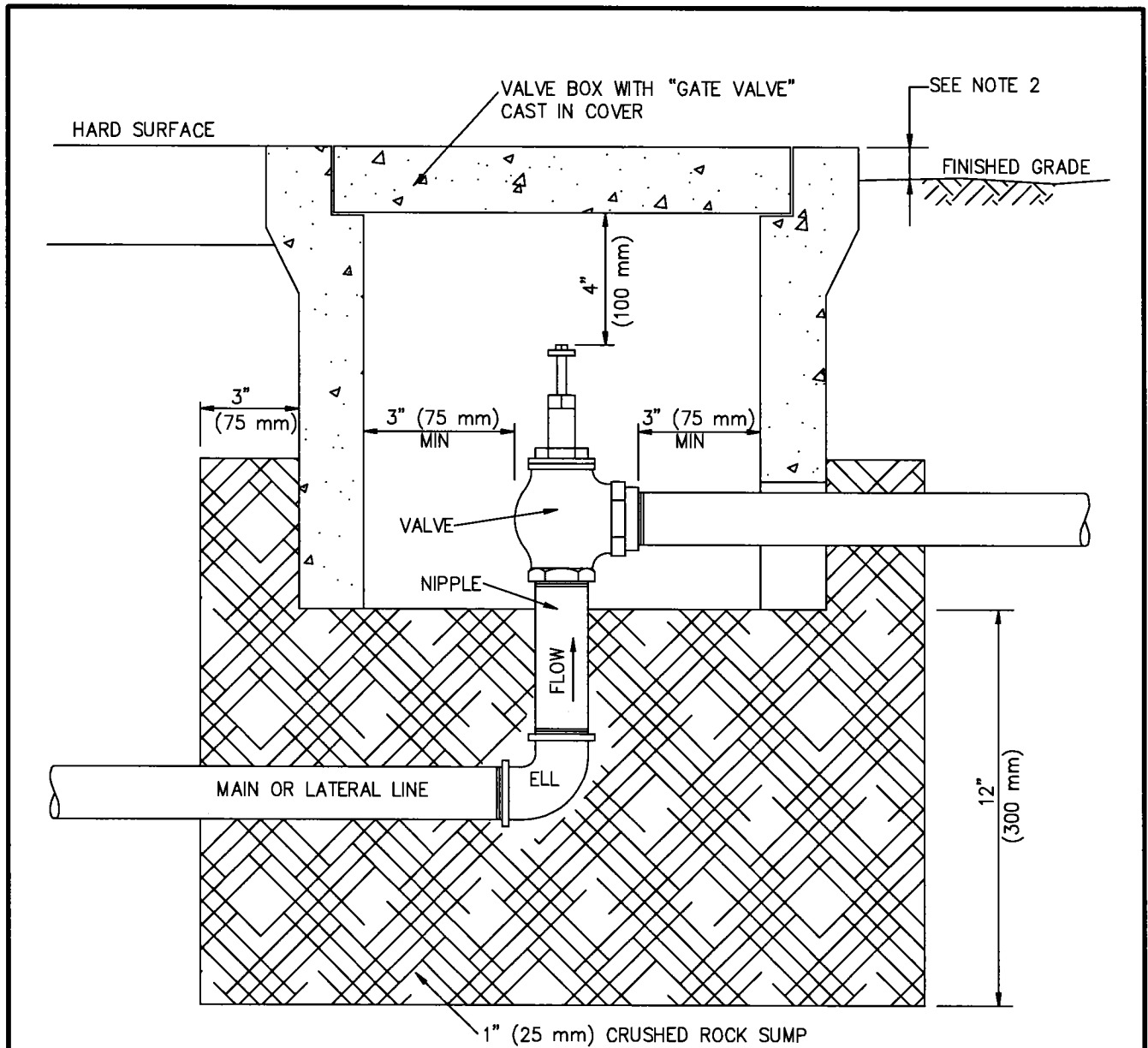

NOTES:

1. AREA AROUND BOX MAY BE PLANTED, HARD SURFACE, OR A COMBINATION OF BOTH.
2. TOP OF BOX:
 AT GRADE FOR HARD SURFACE
 1/2" (12 mm) ABOVE GRADE FOR LAWN
 1" (25 mm) ABOVE GRADE FOR GROUND COVER OR SHRUBS
3. CLOSE NIPPLES SHALL NOT BE USED.
4. CRUSHED ROCK SHALL COVER VALVE BOX PIPE OPENINGS TO PREVENT SOIL ENTRY.

SYMBOL ON PLAN



STANDARD PLANS FOR PUBLIC WORKS CONSTRUCTION

PROMULGATED BY THE
 PUBLIC WORKS STANDARDS INC.
 GREENBOOK COMMITTEE
 1984
 REV. 1996, 2005, 2009

ANGLE VALVE

STANDARD PLAN

502-3

USE WITH STANDARD SPECIFICATIONS FOR PUBLIC WORKS CONSTRUCTION

SHEET 1 OF 1

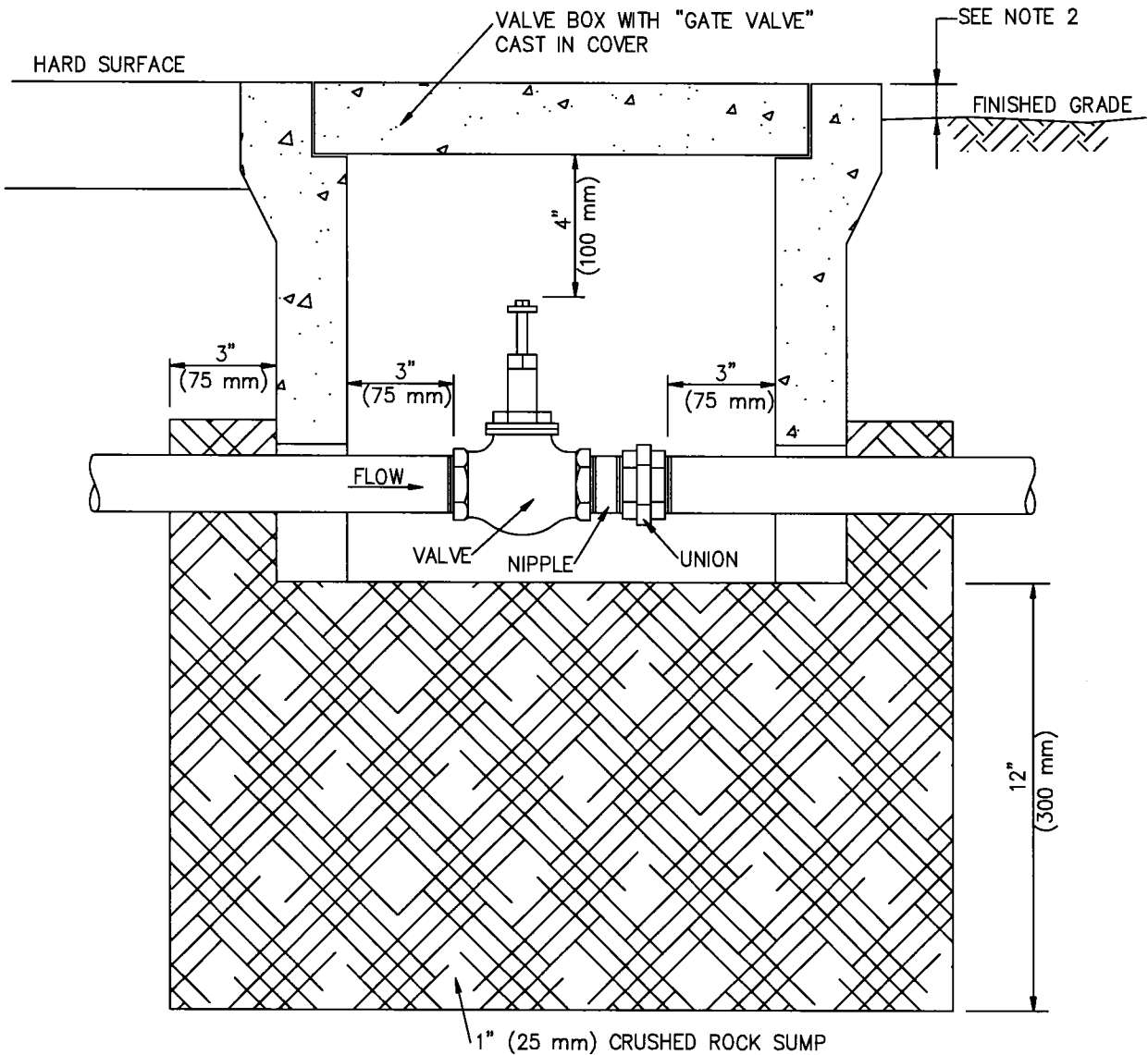

NOTES:

1. AREA AROUND BOX MAY BE PLANTED, HARD SURFACE, OR A COMBINATION OF BOTH.
2. TOP OF BOX:
 AT GRADE FOR HARD SURFACE
 1/2" (12 mm) ABOVE GRADE FOR LAWN
 1" (25 mm) ABOVE GRADE FOR GROUND COVER OR SHRUBS
3. CLOSE NIPPLES SHALL NOT BE USED.
4. CRUSHED ROCK SHALL COVER VALVE BOX PIPE OPENINGS TO PREVENT SOIL ENTRY.

SYMBOL ON PLAN



STANDARD PLANS FOR PUBLIC WORKS CONSTRUCTION

PROMULGATED BY THE
 PUBLIC WORKS STANDARDS INC.
 GREENBOOK COMMITTEE
 1984
 REV. 1998, 2005, 2009

GATE VALVE

STANDARD PLAN

503-3

USE WITH STANDARD SPECIFICATIONS FOR PUBLIC WORKS CONSTRUCTION

SHEET 1 OF 1

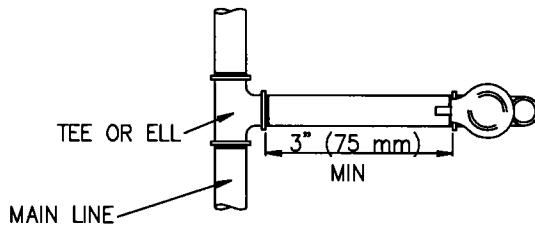

PLAN

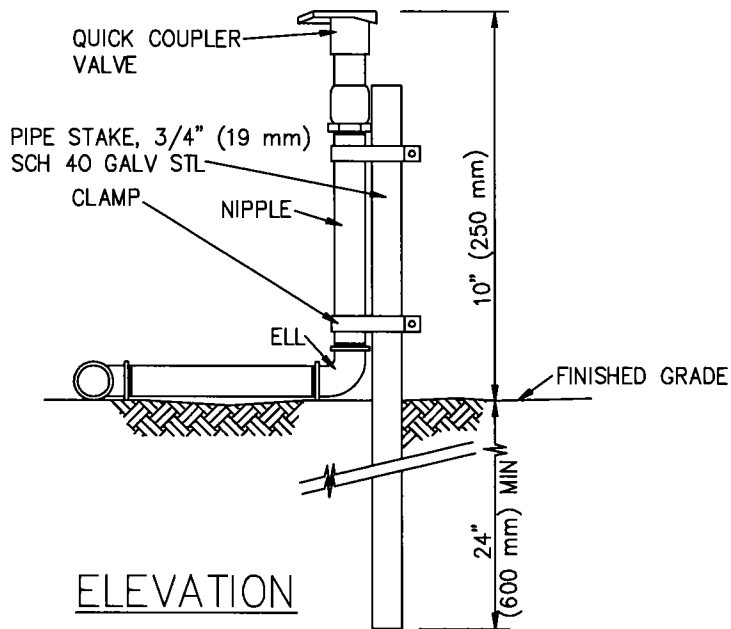

ELEVATION

NOTES:

1. PIPE AND FITTINGS SHALL BE SCHEDULE 40 GALVANIZED STEEL.
2. PIPE SIZE FROM MAIN LINE SHALL MATCH QUICK COUPLER INLET DIAMETER.
3. DISSIMILAR METALS SHALL BE SEPARATED BY AN APPROVED DIELECTRIC COUPLING.
4. CLAMPS SHALL BE STEEL (COMMERCIAL QUALITY, GALVANIZED OR CADMIUM PLATED) OR STAINLESS STEEL.
5. PLASTIC PIPE SHALL NOT BE USED ABOVE FINISHED GRADE.

ABOVE-GRADE PIPING INSTALLATION

SYMBOL ON PLAN

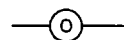

STANDARD PLANS FOR PUBLIC WORKS CONSTRUCTION

PROMULGATED BY THE
PUBLIC WORKS STANDARDS INC.
GREENBOOK COMMITTEE
1984
REV. 1996, 2005, 2009

QUICK COUPLER VALVE

STANDARD PLAN

504-3

USE WITH STANDARD SPECIFICATIONS FOR PUBLIC WORKS CONSTRUCTION

SHEET 1 OF 2

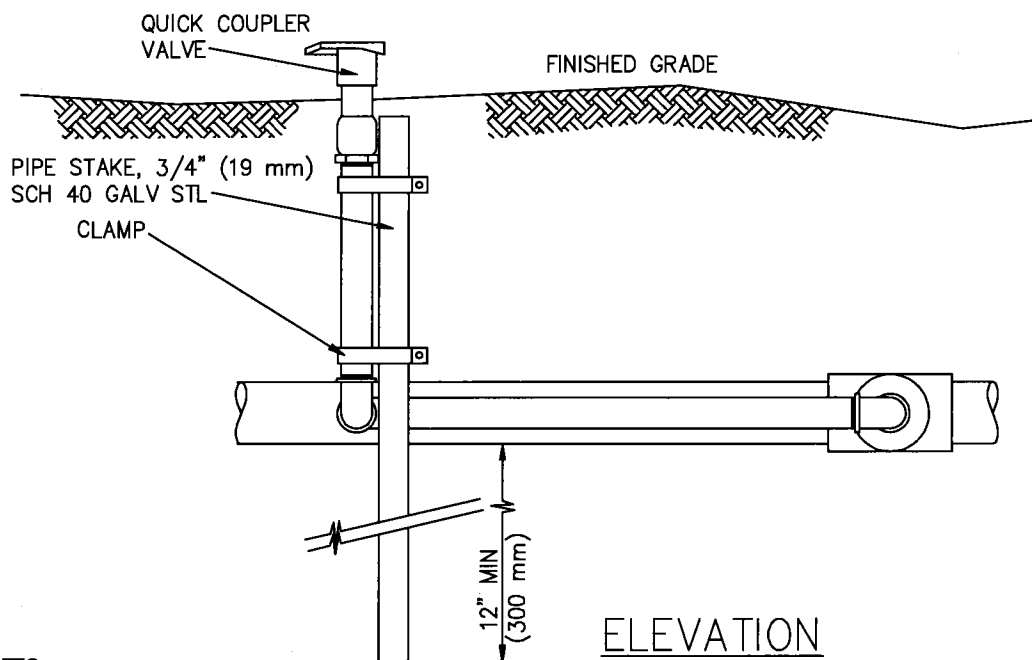
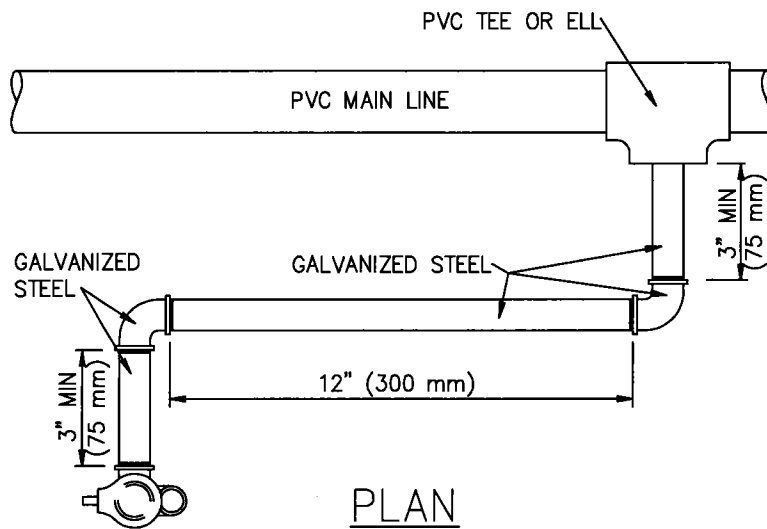

NOTES:

1. GALVANIZED STEEL PIPE AND FITTINGS SHALL BE SCHEDULE 40. PVC PIPE AND FITTINGS SHALL BE SCHEDULE 80.
2. VALVE IN LAWN AREAS SHALL BE SET AT GRADE. IN SHRUB AREAS, VALVE SHALL BE SET 4" (100 mm) ABOVE FINISHED GRADE.
2. PIPE SIZE FROM MAIN LINE SHALL MATCH QUICK COUPLER INLET DIAMETER.
3. DISSIMILAR METALS SHALL BE SEPARATED BY AN APPROVED DIELECTRIC COUPLING.
4. CLAMPS SHALL BE STEEL (COMMERCIAL QUALITY, GALVANIZED OR CADMIUM PLATED) OR STAINLESS STEEL.
5. PLASTIC PIPE SHALL NOT BE USED ABOVE FINISHED GRADE.

BELOW-GRADE PIPING INSTALLATION

SYMBOL ON PLAN



STANDARD PLANS FOR PUBLIC WORKS CONSTRUCTION

STANDARD PLAN

QUICK COUPLER VALVE

504-3

SHEET 2 OF 2

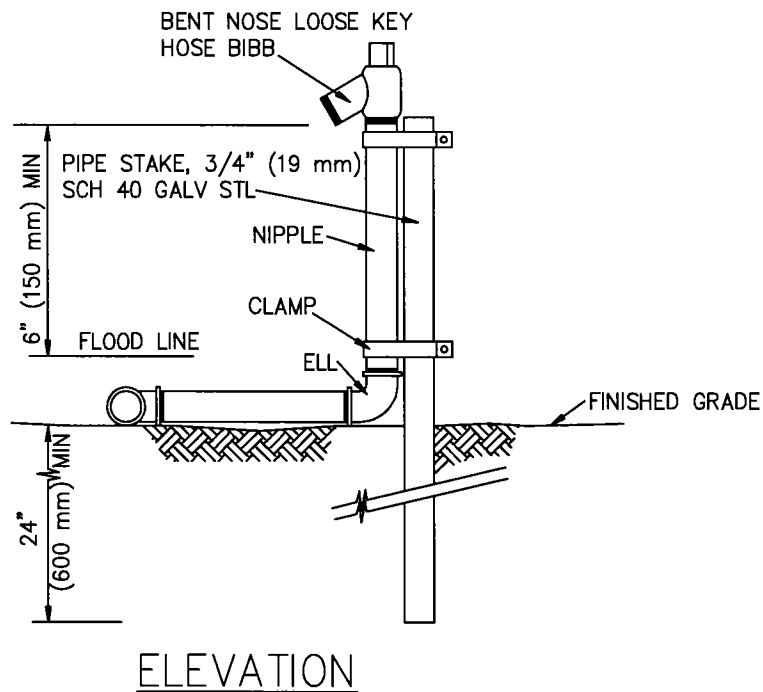
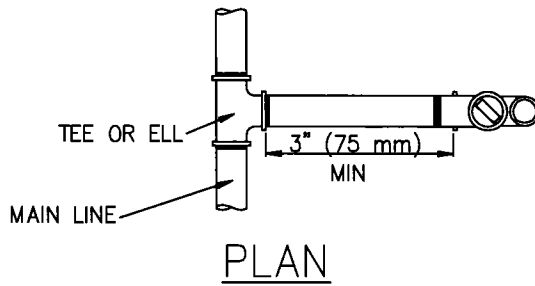

NOTES:

1. PIPE AND FITTINGS SHALL BE SCHEDULE 40 GALVANIZED STEEL.
2. PIPE SIZE FROM MAIN LINE SHALL MATCH QUICK COUPLER INLET DIAMETER.
3. DISSIMILAR METALS SHALL BE SEPARATED BY AN APPROVED DIELECTRIC COUPLING.
4. CLAMPS SHALL BE STEEL (COMMERCIAL QUALITY, GALVANIZED OR CADMIUM PLATED) OR STAINLESS STEEL.
5. PLASTIC PIPE SHALL NOT BE USED ABOVE FINISHED GRADE.

ABOVE-GRADE PIPING INSTALLATION

SYMBOL ON PLAN



STANDARD PLANS FOR PUBLIC WORKS CONSTRUCTION

PROMULGATED BY THE
PUBLIC WORKS STANDARDS INC.
GREENBOOK COMMITTEE
1984
REV. 1996, 2005, 2009

HOSE BIBB VALVE

STANDARD PLAN

505-3

USE WITH STANDARD SPECIFICATIONS FOR PUBLIC WORKS CONSTRUCTION

SHEET 1 OF 2

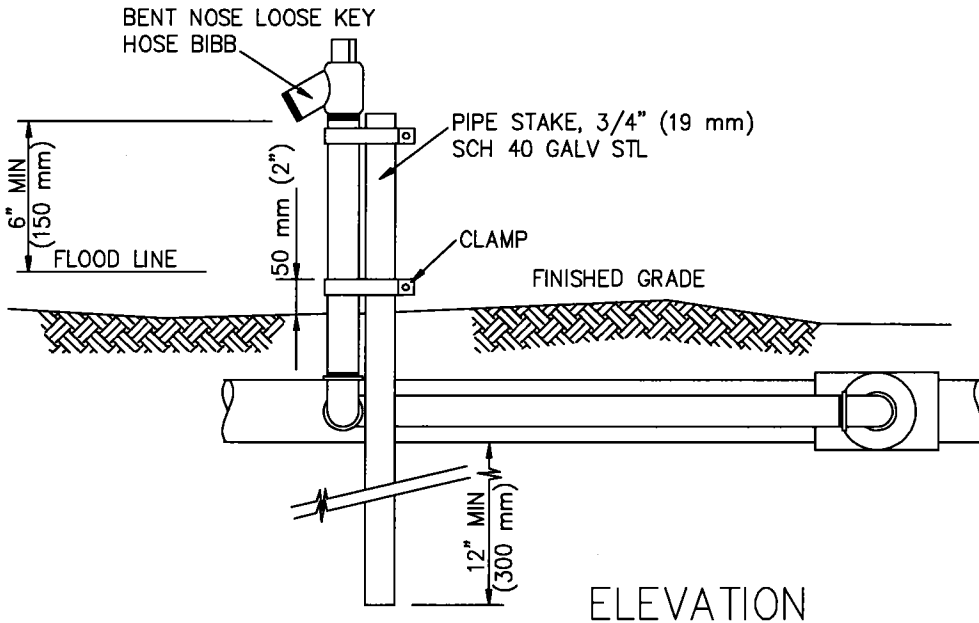
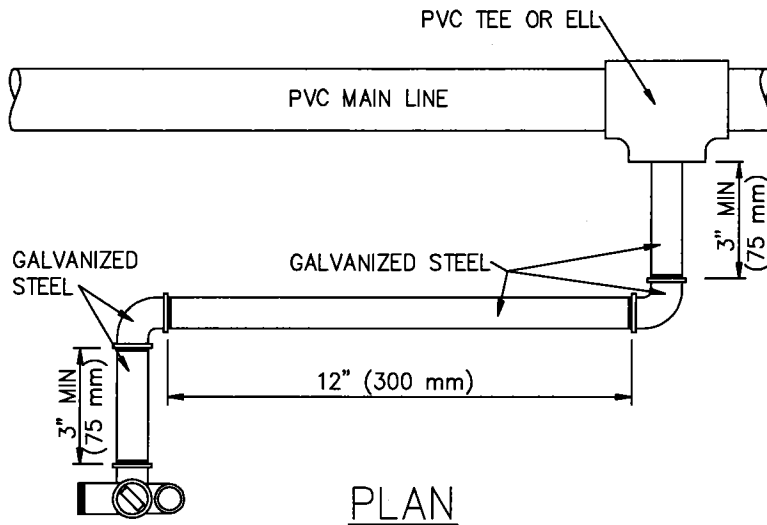

NOTES:

1. GALVANIZED STEEL PIPE AND FITTINGS SHALL BE SCHEDULE 40. PVC PIPE AND FITTINGS SHALL BE SCHEDULE 80.
2. VALVE IN LAWN AREAS SHALL BE SET AT GRADE. IN SHRUB AREAS, VALVE SHALL BE SET 4" (100 mm) ABOVE FINISHED GRADE.
2. PIPE SIZE FROM MAIN LINE SHALL MATCH QUICK COUPLER INLET DIAMETER.
3. DISSIMILAR METALS SHALL BE SEPARATED BY AN APPROVED DIELECTRIC COUPLING.
4. CLAMPS SHALL BE STEEL (COMMERCIAL QUALITY, GALVANIZED OR CADMIUM PLATED) OR STAINLESS STEEL.
5. PLASTIC PIPE SHALL NOT BE USED ABOVE FINISHED GRADE.

BELOW-GRADE PIPING INSTALLATION

SYMBOL ON PLAN

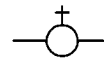

STANDARD PLANS FOR PUBLIC WORKS CONSTRUCTION	STANDARD PLAN
HOSE BIBB VALVE	505-3
	SHEET 2 OF 2

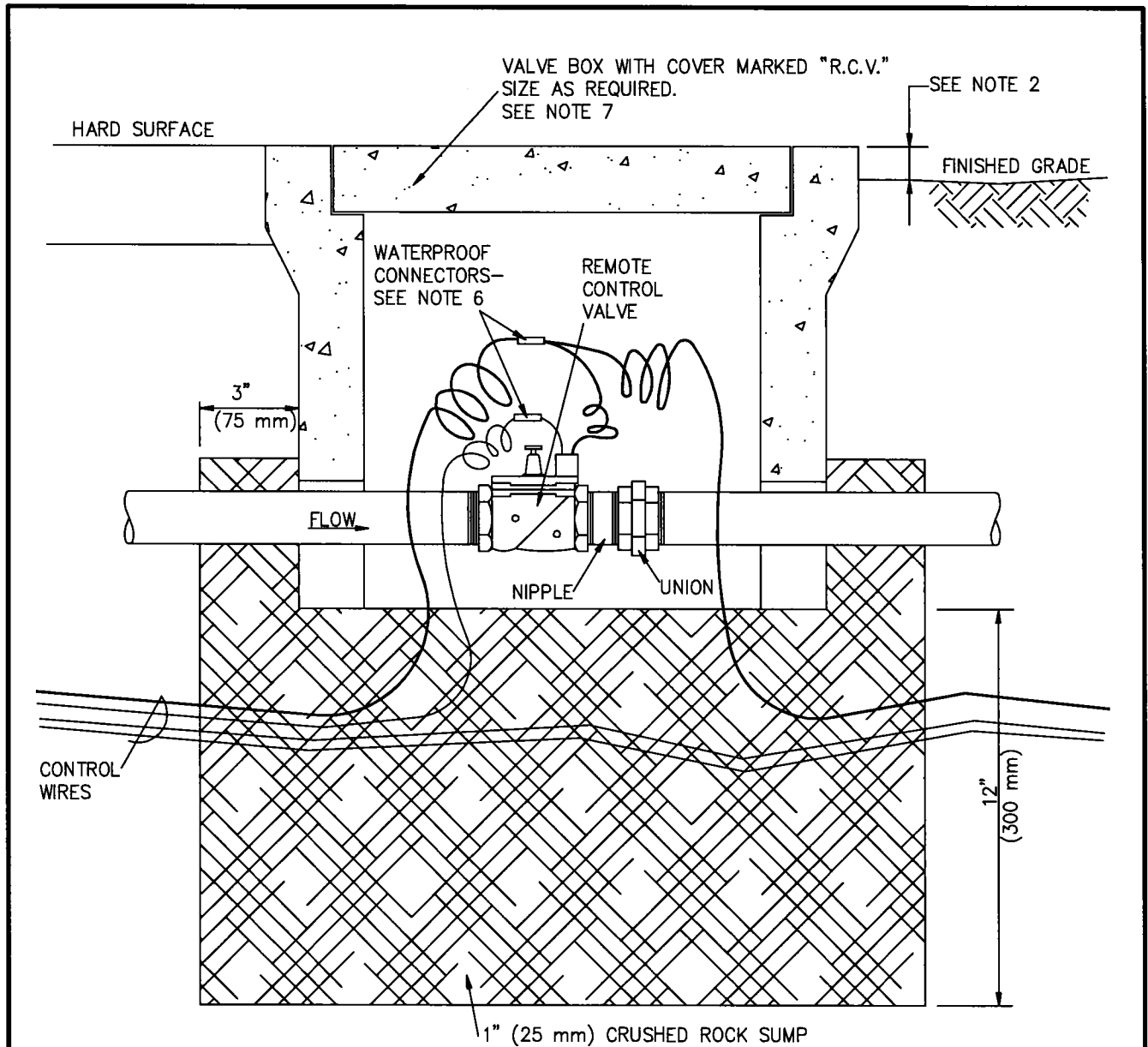

NOTES:

1. AREA AROUND BOX MAY EITHER BE PLANTED, HARD SURFACE, OR A COMBINATION OF BOTH.
2. TOP OF BOX:
 AT GRADE FOR HARD SURFACE
 1/2" (12 mm) ABOVE GRADE FOR LAWN
 1" (25 mm) ABOVE GRADE FOR GROUND COVER OR SHRUBS
3. CLOSE NIPPLES SHALL NOT BE USED.
4. CRUSHED ROCK SHALL COVER VALVE BOX PIPE OPENINGS TO PREVENT SOIL ENTRY.
5. PIPE AND FITTINGS SHALL BE SCHEDULE 80 PVC.
6. WATERPROOF CONNECTORS SHALL BE SUBJECT TO ENGINEER'S APPROVAL.
7. VALVE BOX SHALL BE AS SPECIFIED, EITHER:
 CASE 1—CONCRETE BOX w/ CONCRETE COVER
 CASE 2—CONCRETE BOX w/ LOCKING CAST IRON COVER
 CASE 3—PLASTIC BOX w/ LOCKING PLASTIC COVER
8. PROVIDE 24" (600 mm) EXPANSION LOOP FOR EACH CONTROL WIRE IN BOX.

SYMBOL ON PLAN



STANDARD PLANS FOR PUBLIC WORKS CONSTRUCTION

PROMULGATED BY THE
 PUBLIC WORKS STANDARDS INC.
 GREENBOOK COMMITTEE
 1984
 REV. 1996, 2005, 2009

REMOTE CONTROL VALVE

STANDARD PLAN

506-3

USE WITH STANDARD SPECIFICATIONS FOR PUBLIC WORKS CONSTRUCTION

SHEET 1 OF 1

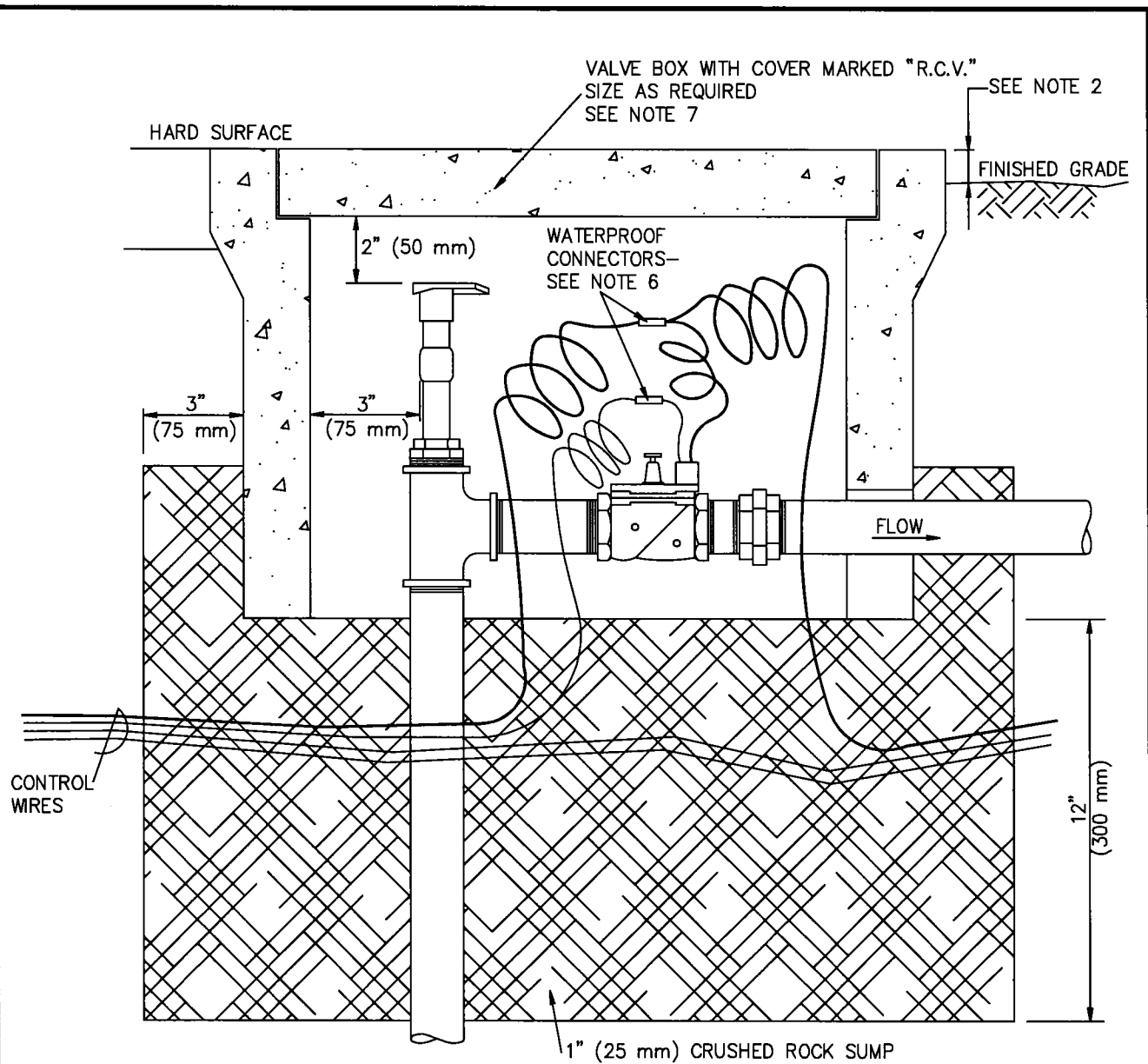

NOTES:

1. AREA AROUND BOX MAY EITHER BE PLANTED, HARD SURFACE, OR A COMBINATION OF BOTH.
2. TOP OF BOX:
 AT GRADE FOR HARD SURFACE
 1/2" (12 mm) ABOVE GRADE FOR LAWN
 1" (25 mm) ABOVE GRADE FOR GROUND COVER OR SHRUBS
3. CLOSE NIPPLES SHALL NOT BE USED.
4. CRUSHED ROCK SHALL COVER VALVE BOX PIPE OPENINGS TO PREVENT SOIL ENTRY.
5. PIPE AND FITTINGS SHALL BE SCHEDULE 80 PVC.
6. WATERPROOF CONNECTORS SHALL BE SUBJECT TO ENGINEER'S APPROVAL.
7. VALVE BOX SHALL BE AS SPECIFIED, EITHER:
 CASE 1—CONCRETE BOX w/ CONCRETE COVER
 CASE 2—CONCRETE BOX w/ LOCKING CAST IRON COVER
 CASE 3—PLASTIC BOX w/ LOCKING PLASTIC COVER
8. PROVIDE 24" (600 mm) EXPANSION LOOP FOR EACH CONTROL WIRE IN BOX.

SYMBOL ON PLAN



STANDARD PLANS FOR PUBLIC WORKS CONSTRUCTION

PROMULGATED BY THE
PUBLIC WORKS STANDARDS INC.
GREENBOOK COMMITTEE
1984
REV. 1996, 2005, 2008

**REMOTE CONTROL VALVE
WITH QUICK COUPLER**

STANDARD PLAN

507-3

USE WITH STANDARD SPECIFICATIONS FOR PUBLIC WORKS CONSTRUCTION

SHEET 1 OF 1

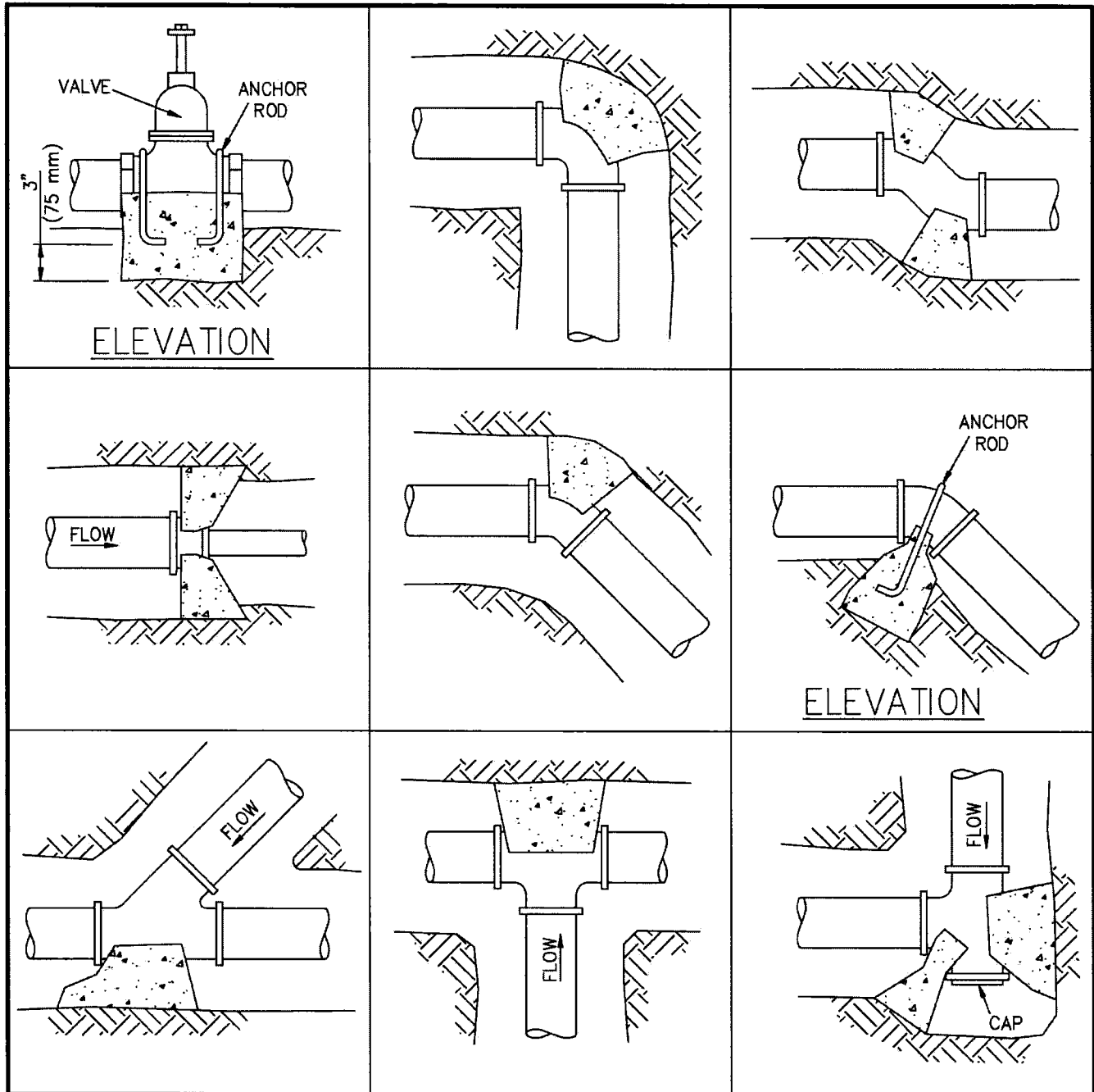

ELEVATION

ELEVATION

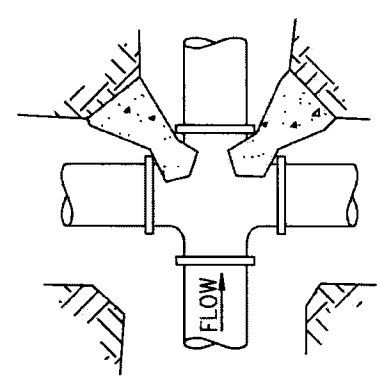

NOTES:

1. THRUST BLOCKS SHALL BE USED FOR PLASTIC PIPE 3" (75 mm) DIAMETER OR LARGER.
2. THRUST BLOCKS SHALL BE PCC, 450-C-2000 (265-C-14).
3. ANCHOR RODS SHALL BE GALVANIZED STEEL, 1/2" (12 mm) DIAMETER, WRAPPED AROUND PIPE.
4. SIZE OF THRUST BLOCKS SHALL BE AS SHOWN ON PLANS.
5. ALL VIEWS ARE PLAN VIEW UNLESS OTHERWISE SHOWN.

SYMBOL ON PLAN



STANDARD PLANS FOR PUBLIC WORKS CONSTRUCTION

PROMULGATED BY THE
PUBLIC WORKS STANDARDS INC.
GREENBOOK COMMITTEE
1984
REV. 1996, 2005, 2009

THRUST BLOCKS FOR PLASTIC PIPE

STANDARD PLAN

508-3

USE WITH STANDARD SPECIFICATIONS FOR PUBLIC WORKS CONSTRUCTION

SHEET 1 OF 1

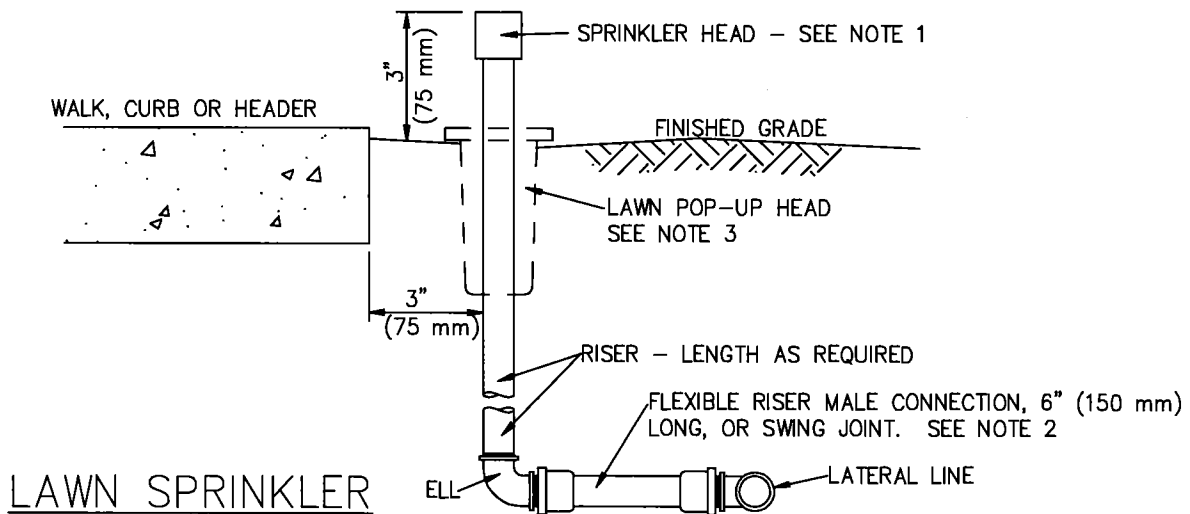
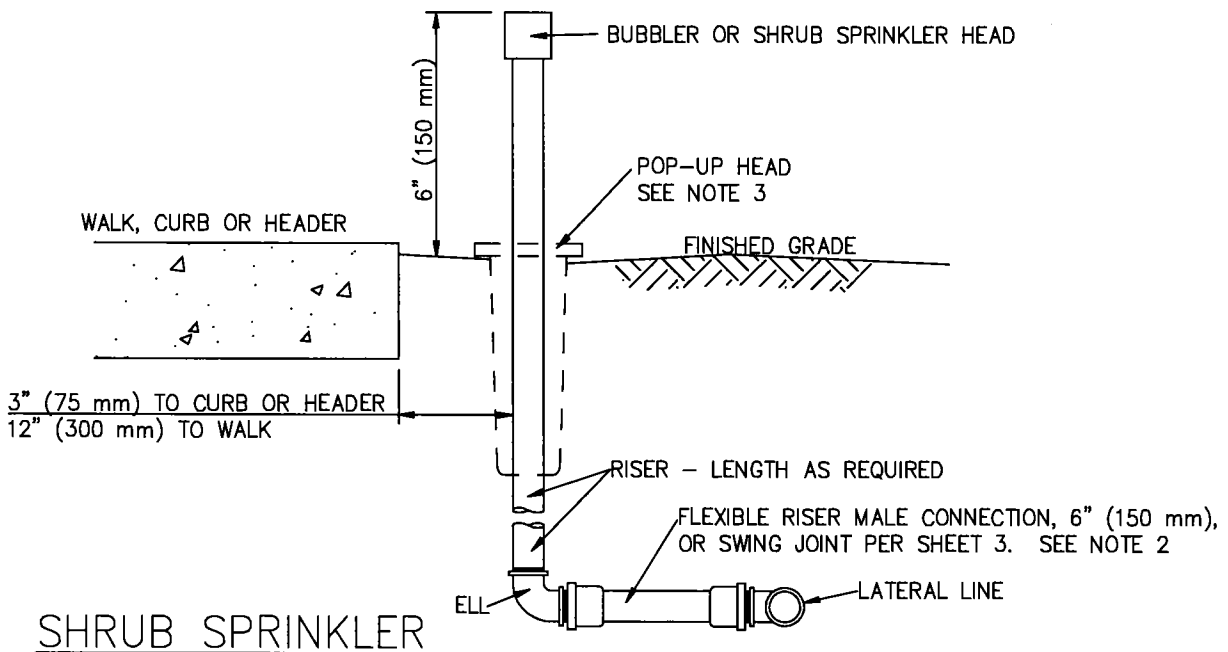

NOTES:

1. PIPE AND FITTINGS SHALL BE SCHEDULE 80 PVC.
2. FLEXIBLE RISERS SHALL BE SUBJECT TO APPROVAL BY THE ENGINEER. CONTRACTOR MAY USE SWING JOINTS PER DETAIL, SHEET 3, INSTEAD OF FLEXIBLE RISERS.
3. INSTALL LAWN HEADS 3" (75 mm) ABOVE GRADE. BEFORE FIRST MOWING, ADJUST NON-POP-UP LAWN HEADS TO FINISHED GRADE.
4. INSTALL POP-UP BODIES 1/4" (10 mm) ABOVE FINISHED GRADE.
5. ELLS AND RISERS SHALL BE MADE OF THE SAME MATERIAL.

STANDARD PLANS FOR PUBLIC WORKS CONSTRUCTION

PROMULGATED BY THE
PUBLIC WORKS STANDARDS INC.
GREENBOOK COMMITTEE
1984
REV. 1996, 2005, 2009

IRRIGATION SPRINKLER HEAD

USE WITH STANDARD SPECIFICATIONS FOR PUBLIC WORKS CONSTRUCTION

STANDARD PLAN

509-3

SHEET 1 OF 3

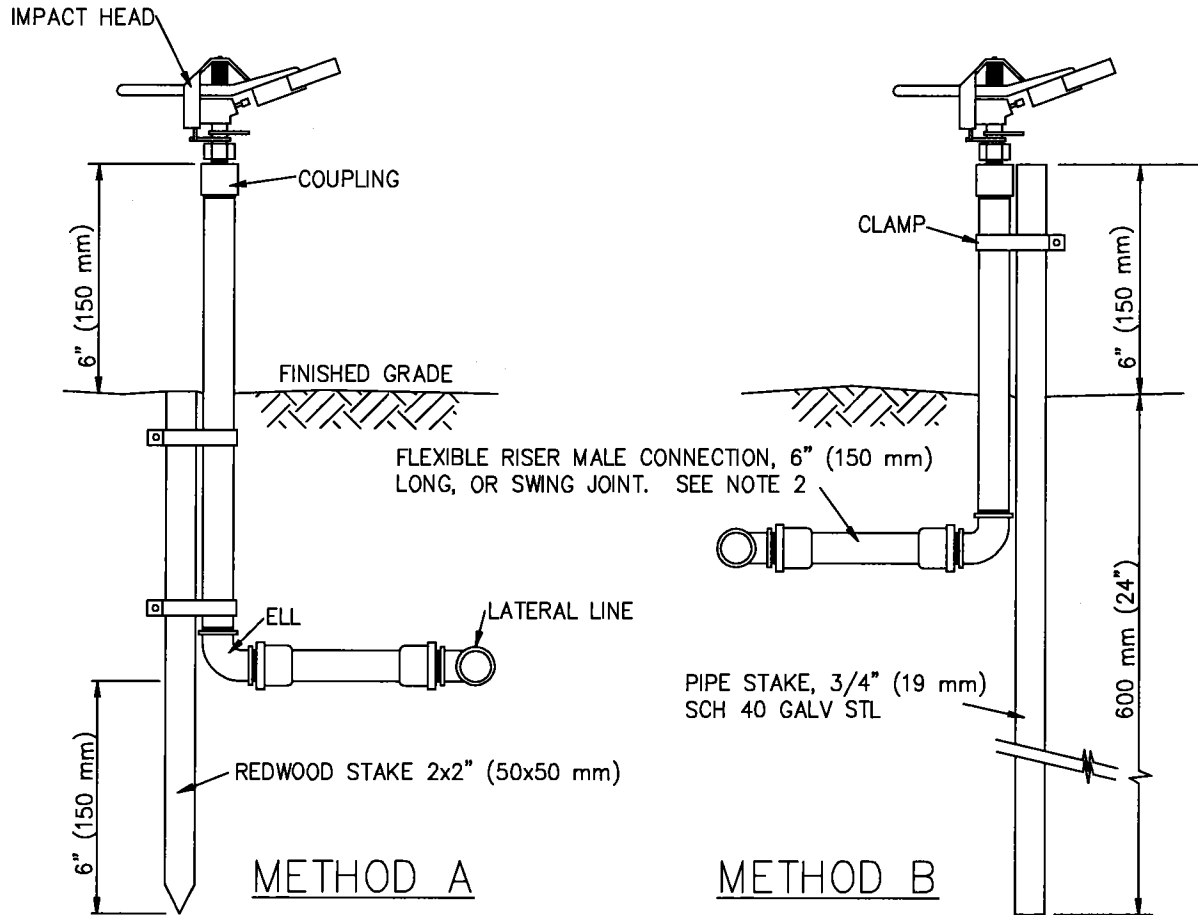

NOTES:

1. PIPE AND FITTINGS SHALL BE SCHEDULE 40 GALVANIZED STEEL.
2. FLEXIBLE RISERS SHALL BE SUBJECT TO APPROVAL BY THE ENGINEER. CONTRACTOR MAY USE SWING JOINTS PER DETAIL, SHEET 3, INSTEAD OF FLEXIBLE RISERS.
3. DISSIMILAR METALS SHALL BE SEPARATED BY AN APPROVED DIELECTRIC COUPLING.
4. CLAMPS SHALL BE STEEL (COMMERCIAL QUALITY, GALVANIZED OR CADMIUM PLATED) OR STAINLESS STEEL.
5. PLASTIC PIPE SHALL NOT BE USED ABOVE FINISHED GRADE.

IMPACT SPRINKLER

STANDARD PLANS FOR PUBLIC WORKS CONSTRUCTION

STANDARD PLAN

IRRIGATION SPRINKLER HEAD

509-3

SHEET 2 OF 3

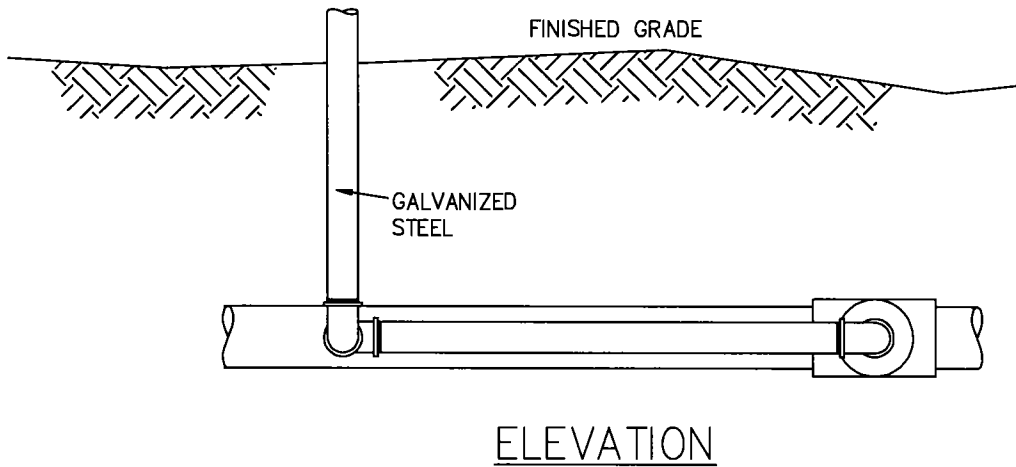
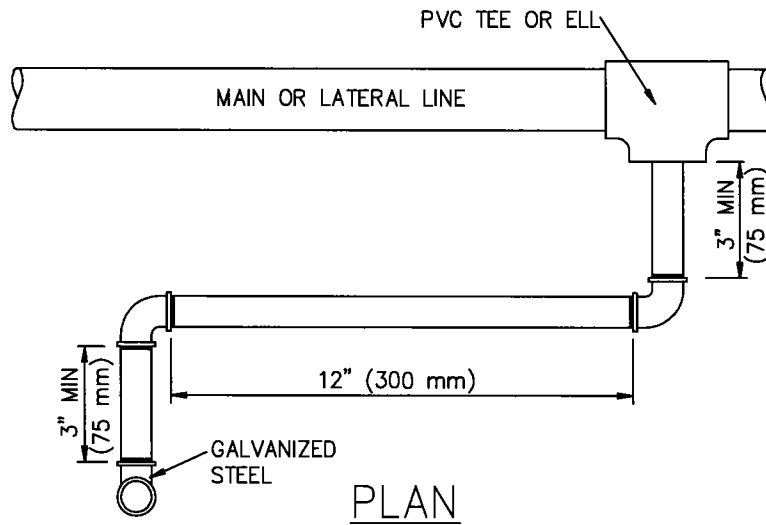

NOTES:

PIPE AND FITTINGS SHALL BE SCHEDULE 80 PVC UNLESS SHOWN OTHERWISE. GALVANIZED STEEL PIPE AND FITTINGS SHALL BE SCHEDULE 40.

SWING JOINT DETAIL

STANDARD PLANS FOR PUBLIC WORKS CONSTRUCTION

IRRIGATION SPRINKLER HEAD

STANDARD PLAN

509-3

SHEET 3 OF 3

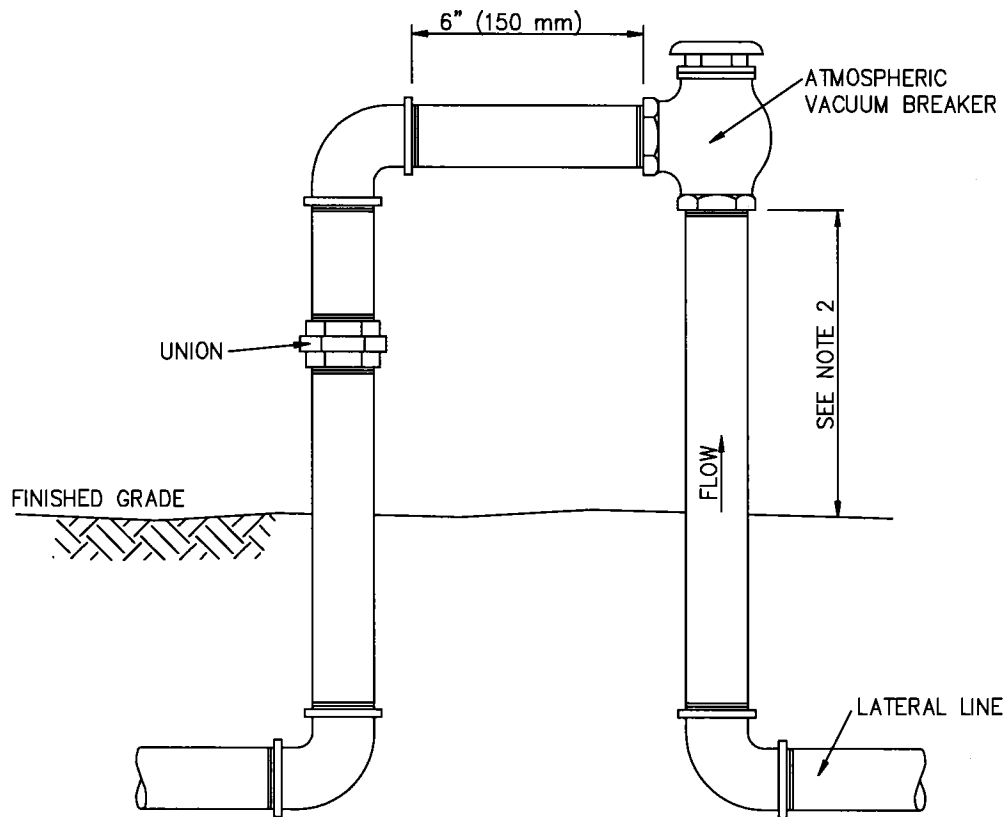

ATMOSPHERIC TYPE, 2" (50 mm) AND SMALLER

NOTES:

1. PIPE AND FITTINGS SHALL BE SCHEDULE 40 GALVANIZED STEEL UNLESS OTHERWISE NOTED.
2. ATMOSPHERIC TYPE VACUUM BREAKER SHALL BE INSTALLED DOWNSTREAM OF CONTROL VALVE AND AT LEAST 6" (150 mm) ABOVE THE HIGHEST OUTLET OR THE FLOOD LINE, WHICHEVER IS HIGHER.
3. DEVICES AND INSTALLATIONS SHALL COMPLY WITH LOCAL HEALTH AND WATER AGENCY REQUIREMENTS.
4. CLOSE NIPPLES SHALL NOT BE USED.
5. USE APPROVED PLASTIC TAPE 1/2" (12 mm) WIDE AT ALL THREADED CONNECTIONS. COAT EXPOSED THREADS WITH APPROVED RUST-INHIBITING SEALANT.

SYMBOL ON PLAN

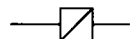

STANDARD PLANS FOR PUBLIC WORKS CONSTRUCTION

PROMULGATED BY THE
PUBLIC WORKS STANDARDS INC.
GREENBOOK COMMITTEE
1984
REV. 1996, 2005, 2009

VACUUM BREAKER ASSEMBLY

USE WITH STANDARD SPECIFICATIONS FOR PUBLIC WORKS CONSTRUCTION

STANDARD PLAN

510-3

SHEET 1 OF 2

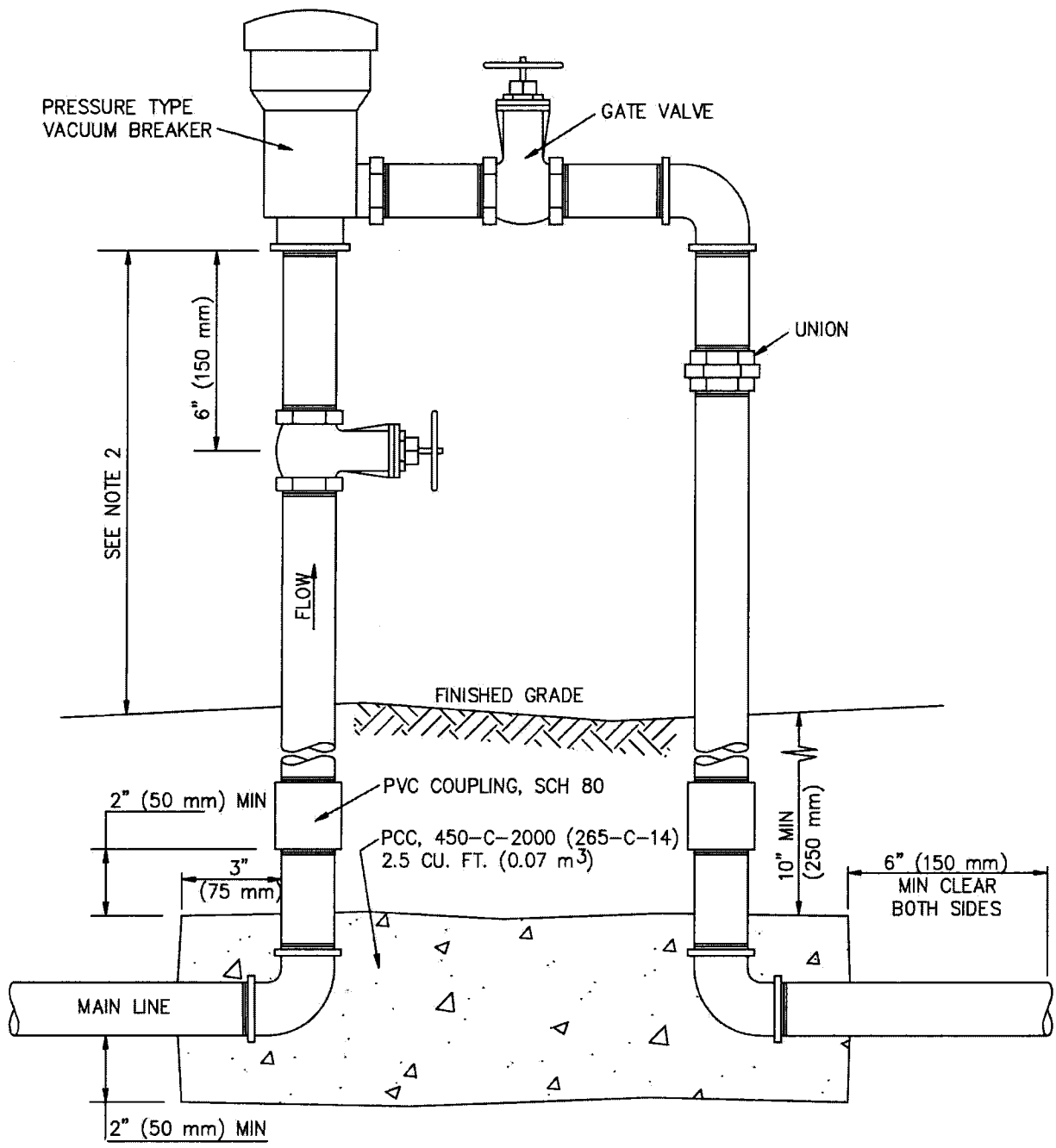

PRESSURE TYPE, 2" (50 mm) AND SMALLER

NOTES:

1. PIPE AND FITTINGS SHALL BE SCHEDULE 40 GALVANIZED STEEL UNLESS OTHERWISE NOTED.
2. PRESSURE TYPE VACUUM BREAKER SHALL BE INSTALLED AT LEAST 12" (300 mm) ABOVE THE HIGHEST OUTLET OR THE FLOOD LINE, WHICHEVER IS HIGHER. PRESSURE TYPE VACUUM BREAKERS SHALL NOT BE SUBJECTED TO BACK PRESSURE OR DRAINAGE.
3. DEVICES AND INSTALLATIONS SHALL COMPLY WITH LOCAL HEALTH AND WATER AGENCY REQUIREMENTS.
4. CLOSE NIPPLES SHALL NOT BE USED.
5. USE APPROVED PLASTIC TAPE 1/2" (12 mm) WIDE AT ALL THREADED CONNECTIONS. COAT EXPOSED THREADS WITH APPROVED RUST-INHIBITING SEALANT.
6. DISSIMILAR METALS SHALL BE SEPARATED BY AN APPROVED DIELECTRIC COUPLING.
7. PLASTIC PIPE SHALL NOT BE USED ABOVE FINISHED GRADE.

SYMBOL ON PLAN



STANDARD PLANS FOR PUBLIC WORKS CONSTRUCTION

STANDARD PLAN

VACUUM BREAKER ASSEMBLY

510-3

SHEET 2 OF 2

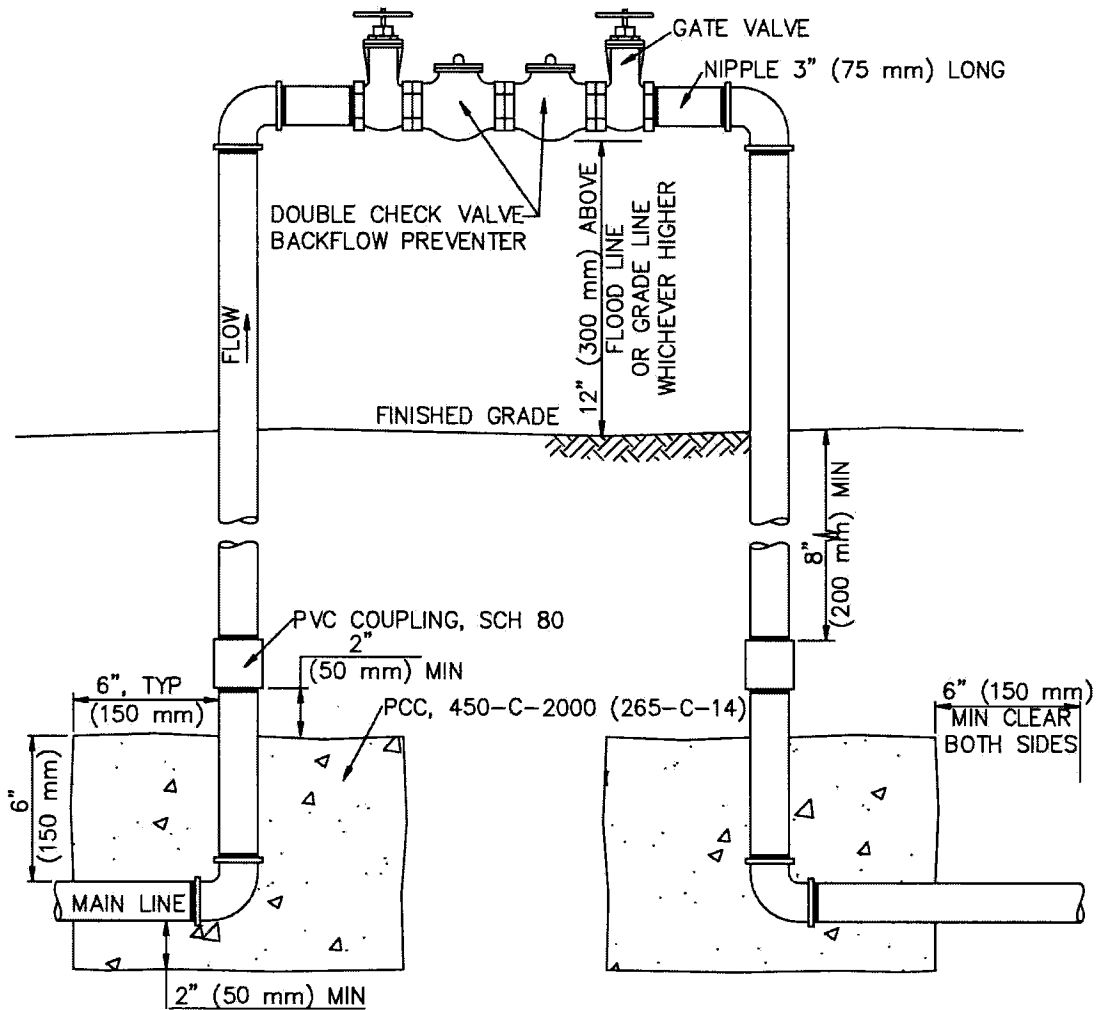

NOTES:

1. PIPE AND FITTINGS SHALL BE SCHEDULE 40 GALVANIZED STEEL UNLESS OTHERWISE NOTED.
2. DEVICES AND INSTALLATIONS SHALL COMPLY WITH LOCAL HEALTH AND WATER AGENCY REQUIREMENTS.
3. VALVE ASSEMBLIES MAY HAVE SCREWED OR FLANGED FITTINGS.
4. USE APPROVED PLASTIC TAPE 1/2" (12 mm) WIDE AT ALL THREADED CONNECTIONS. COAT EXPOSED THREADS WITH APPROVED RUST-INHIBITING SEALANT.
5. DISSIMILAR METALS SHALL BE SEPARATED BY AN APPROVED DIELECTRIC COUPLING.
6. PLASTIC PIPE SHALL NOT BE USED ABOVE FINISHED GRADE.

SYMBOL ON PLAN

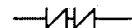

STANDARD PLANS FOR PUBLIC WORKS CONSTRUCTION

PROMULGATED BY THE
PUBLIC WORKS STANDARDS INC.
GREENBOOK COMMITTEE
1984
REV. 1996, 2005, 2006

**BACKFLOW PREVENTER ASSEMBLY
DOUBLE CHECK TYPE**

STANDARD PLAN

511-3

USE WITH STANDARD SPECIFICATIONS FOR PUBLIC WORKS CONSTRUCTION

SHEET 1 OF 1

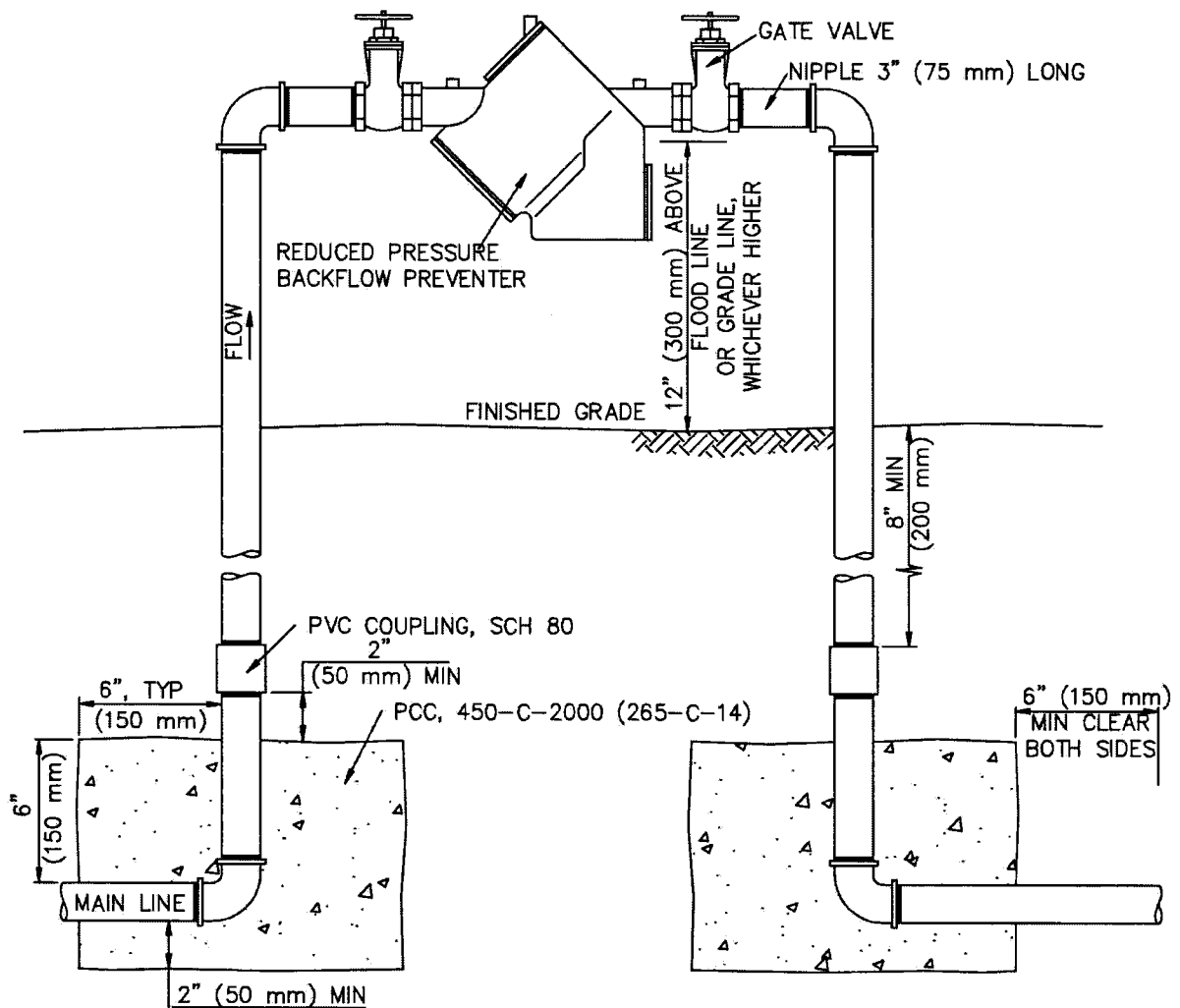

NOTES:

1. PIPE AND FITTINGS SHALL BE SCHEDULE 40 GALVANIZED STEEL UNLESS OTHERWISE NOTED.
2. DEVICES AND INSTALLATIONS SHALL COMPLY WITH LOCAL HEALTH AND WATER AGENCY REQUIREMENTS.
3. VALVE ASSEMBLIES MAY HAVE SCREWED OR FLANGED FITTINGS.
4. USE APPROVED PLASTIC TAPE 1/2" (12 mm) WIDE AT ALL THREADED CONNECTIONS. COAT EXPOSED THREADS WITH APPROVED RUST-INHIBITING SEALANT.
5. DISSIMILAR METALS SHALL BE SEPARATED BY AN APPROVED DIELECTRIC COUPLING.
6. PLASTIC PIPE SHALL NOT BE USED ABOVE FINISHED GRADE.

SYMBOL ON PLAN

—BPA—

STANDARD PLANS FOR PUBLIC WORKS CONSTRUCTION

PROMULGATED BY THE
PUBLIC WORKS STANDARDS INC.
GREENBOOK COMMITTEE
1984
REV. 1998, 2005, 2009

**BACKFLOW PREVENTER ASSEMBLY
REDUCED PRESSURE TYPE**

STANDARD PLAN

512-3

USE WITH STANDARD SPECIFICATIONS FOR PUBLIC WORKS CONSTRUCTION

SHEET 1 OF 1

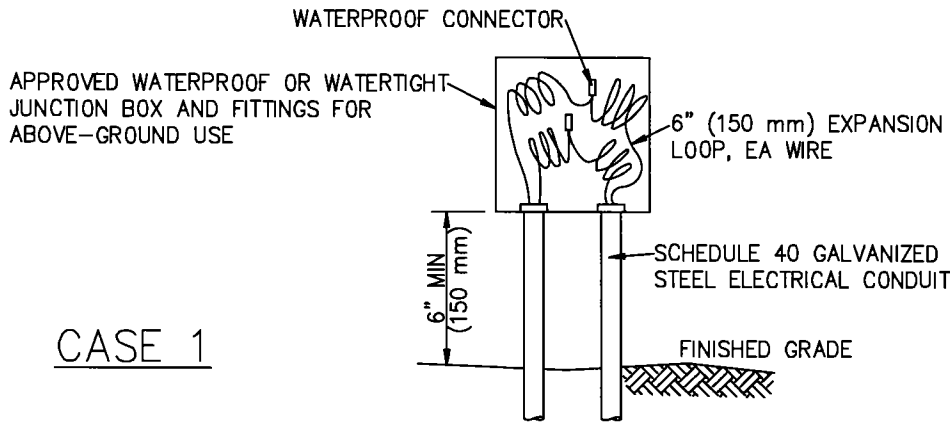

CASE 1

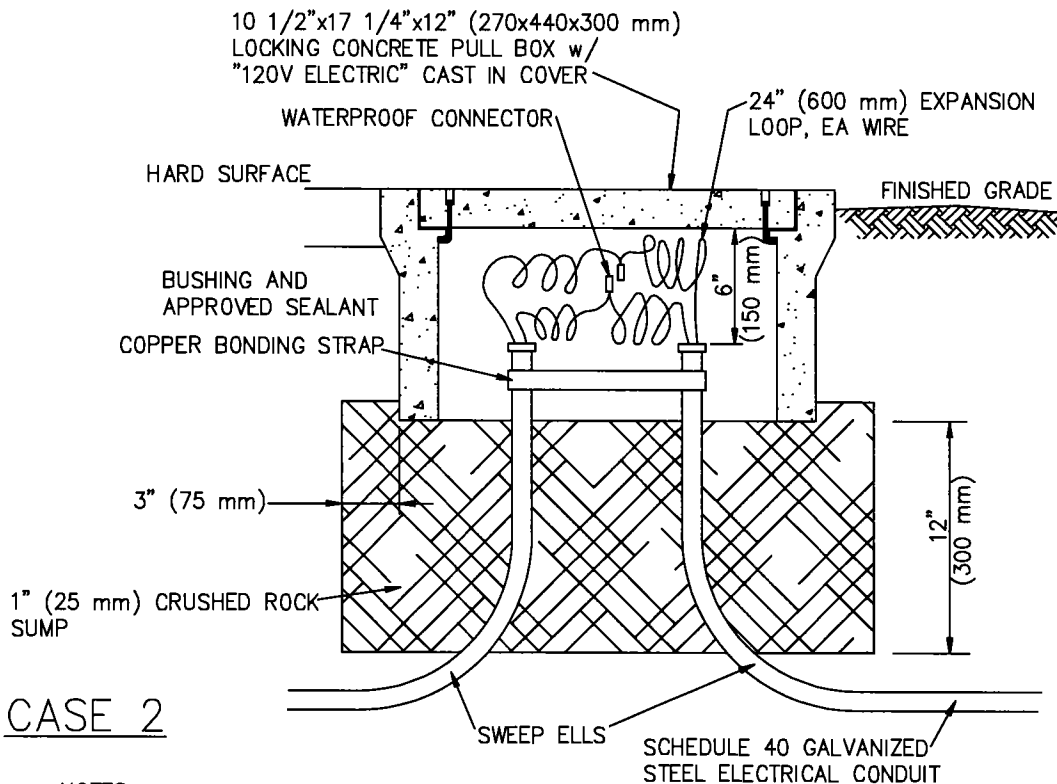

CASE 2

NOTES:

1. AREA AROUND BOX MAY BE PLANTED, HARD SURFACE, OR A COMBINATION OF BOTH.
2. TOP OF BOX:
 AT GRADE FOR HARD SURFACE
 1/2" (12 mm) ABOVE GRADE FOR LAWN
 1" (25 mm) ABOVE GRADE FOR GROUND COVER OR SHRUBS
3. CRUSHED ROCK SHALL COVER ELECTRICAL BOX SIDE OPENINGS TO PREVENT SOIL ENTRY.
4. WATERPROOF CONNECTORS SHALL BE SUBJECT TO ENGINEER'S APPROVAL.
5. PVC CONDUIT MAY BE USED FOR CASE 2 IF APPROPRIATE GROUND WIRES ARE INSTALLED.

HIGH VOLTAGE INSTALLATION

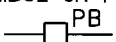
SYMBOL ON PLAN

STANDARD PLANS FOR PUBLIC WORKS CONSTRUCTION

PROMULGATED BY THE
 PUBLIC WORKS STANDARDS INC.
 GREENBOOK COMMITTEE
 1984
 REV. 1996, 2005, 2009

ELECTRICAL PULL BOX

STANDARD PLAN

513-3

USE WITH STANDARD SPECIFICATIONS FOR PUBLIC WORKS CONSTRUCTION

SHEET 1 OF 2

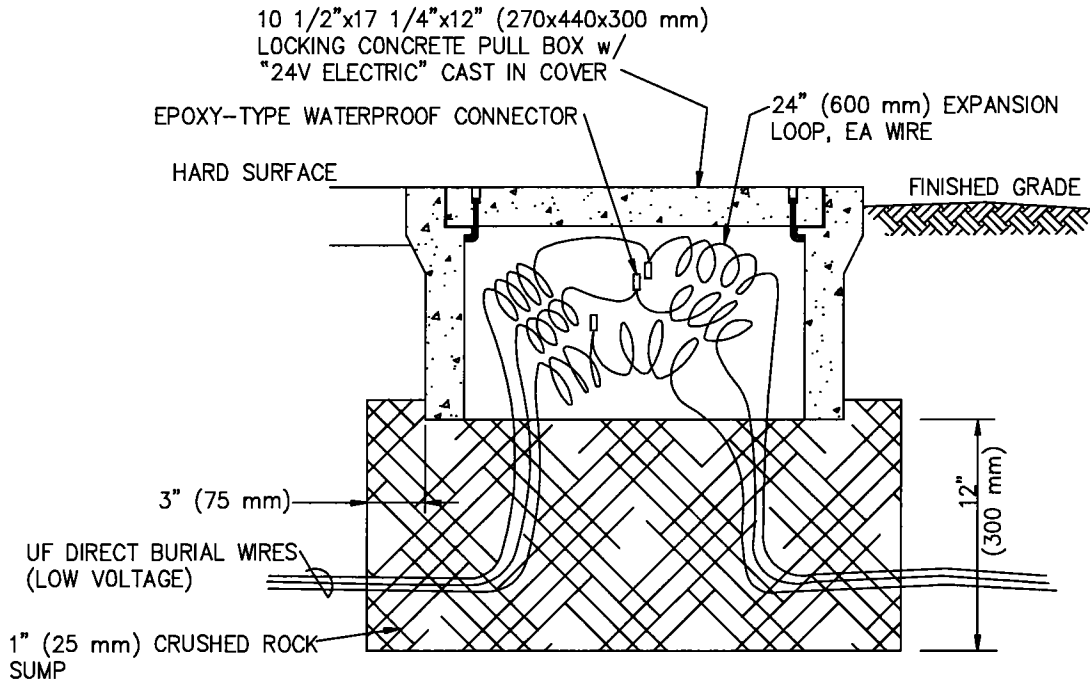

NOTES:

1. AREA AROUND BOX MAY BE PLANTED, HARD SURFACE, OR A COMBINATION OF BOTH.
2. TOP OF BOX:
 AT GRADE FOR HARD SURFACE
 1/2" (12 mm) ABOVE GRADE FOR LAWN
 1" (25 mm) ABOVE GRADE FOR GROUND COVER OR SHRUBS
3. CRUSHED ROCK SHALL COVER ELECTRICAL BOX SIDE OPENINGS TO PREVENT SOIL ENTRY.
4. LOW VOLTAGE WIRES UNDER ROADWAY SHALL BE WITHIN CONTINUOUS CONDUIT WITH 90° SWEEP ELLS TERMINATING WITHIN PULL BOXES. SEE PLANS FOR SIZE AND TYPE OF BOXES.

LOW VOLTAGE INSTALLATION

SYMBOL ON PLAN

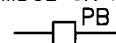

STANDARD PLANS FOR PUBLIC WORKS CONSTRUCTION

STANDARD PLAN

ELECTRICAL PULL BOX

513-3

SHEET 2 OF 2

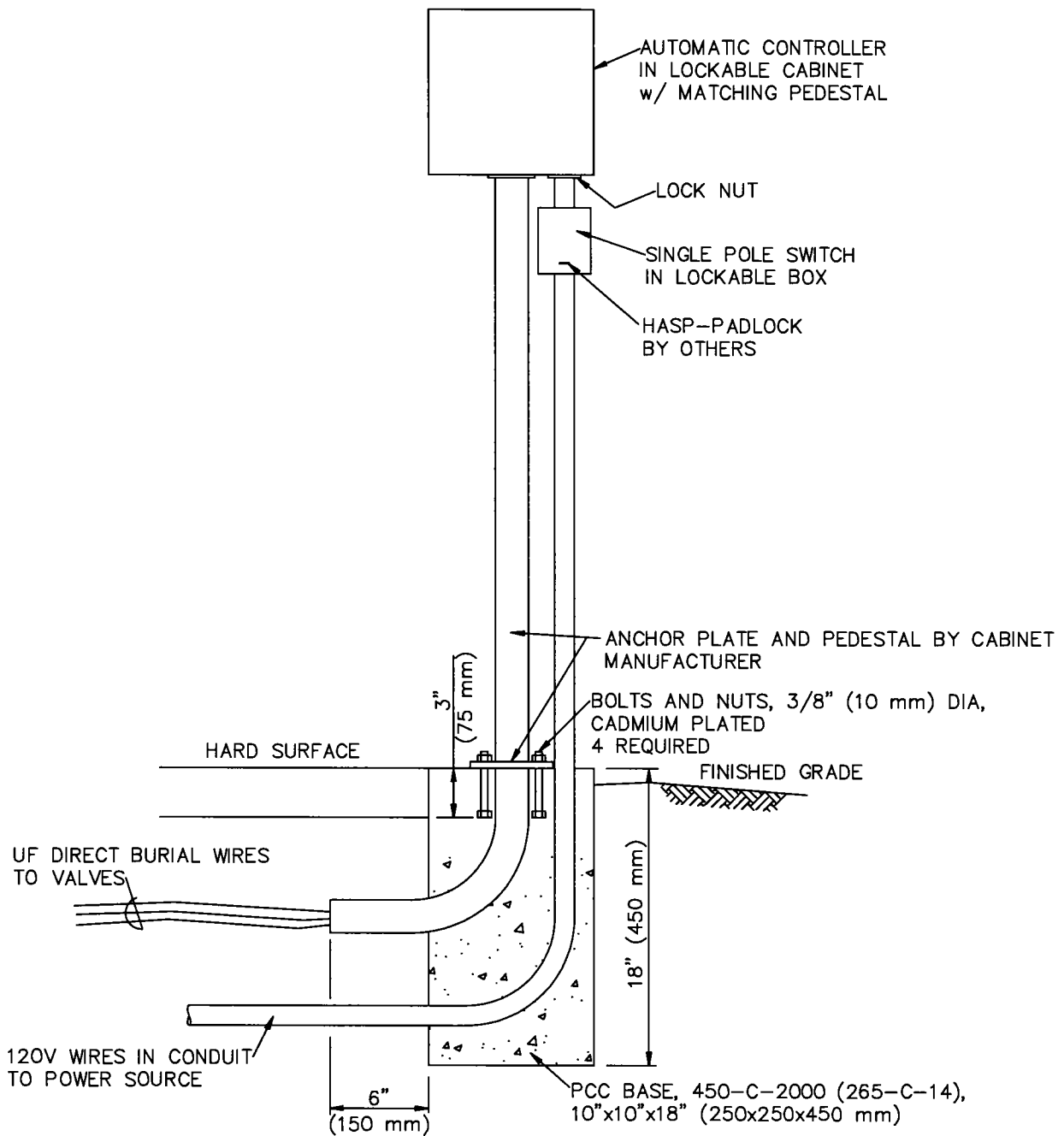

PEDESTAL MOUNT – TYPE A

NOTES:

1. AREA AROUND BOX MAY BE PLANTED, HARD SURFACE, OR A COMBINATION OF BOTH.
2. TOP OF BASE:
 - AT GRADE FOR HARD SURFACE
 - 1/2" (15 mm) ABOVE GRADE FOR LAWN
 - 1" (25 mm) ABOVE GRADE FOR GROUND COVER OR SHRUBS

SYMBOL ON PLAN



STANDARD PLANS FOR PUBLIC WORKS CONSTRUCTION

PROMULGATED BY THE
PUBLIC WORKS STANDARDS INC.
GREENBOOK COMMITTEE
1984
REV. 1996, 2005, 2008

IRRIGATION CONTROLLER ENCLOSURE

STANDARD PLAN

514-3

USE WITH STANDARD SPECIFICATIONS FOR PUBLIC WORKS CONSTRUCTION

SHEET 1 OF 4

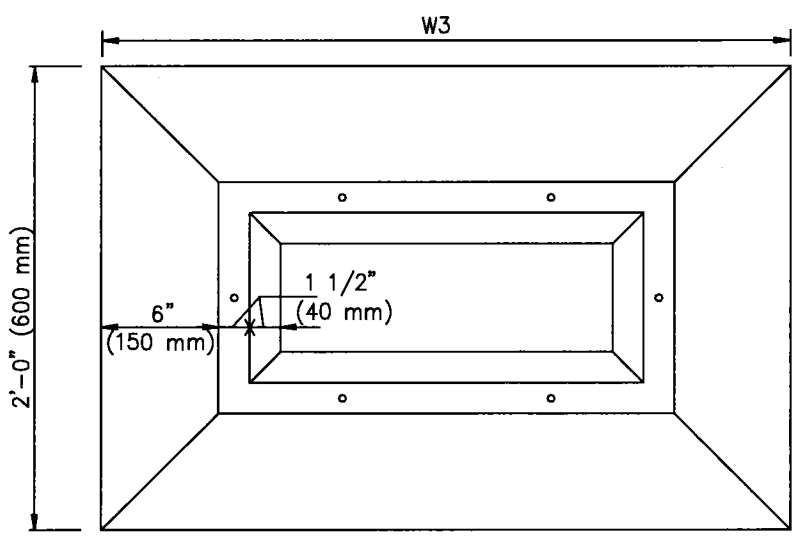
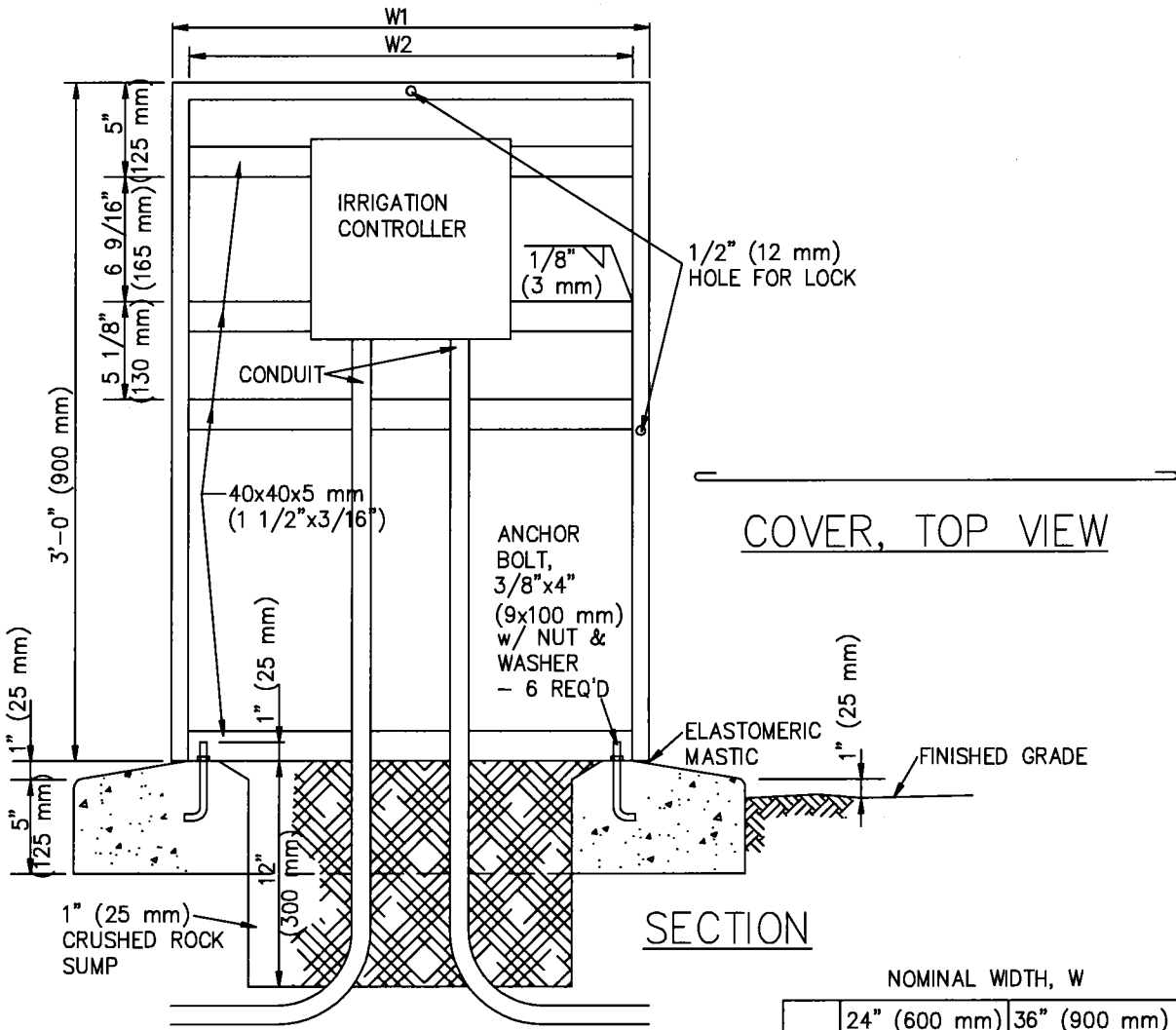

NOMINAL WIDTH, W

	24" (600 mm)	36" (900 mm)
W1	2'-7/8" (630 mm)	3'-7/8" (935 mm)
W2	1'-11" (585 mm)	2'-11" (890 mm)
W3	2'-11" (890 mm)	3'-11" (1190 mm)

- NOTES:**
1. CONCRETE SHALL BE CLASS 450-C-2000 (265-C-14).
 2. UNLESS OTHERWISE NOTED, ENCLOSURE SHALL BE 3/16" (5 mm) PLATE STEEL. PAINT ENCLOSURE WITH TWO COATS OF RUST INHIBITING PAINT (COLOR WILL BE SELECTED BY ENGINEER).

PEDESTAL MOUNT - TYPE B

SYMBOL ON PLAN

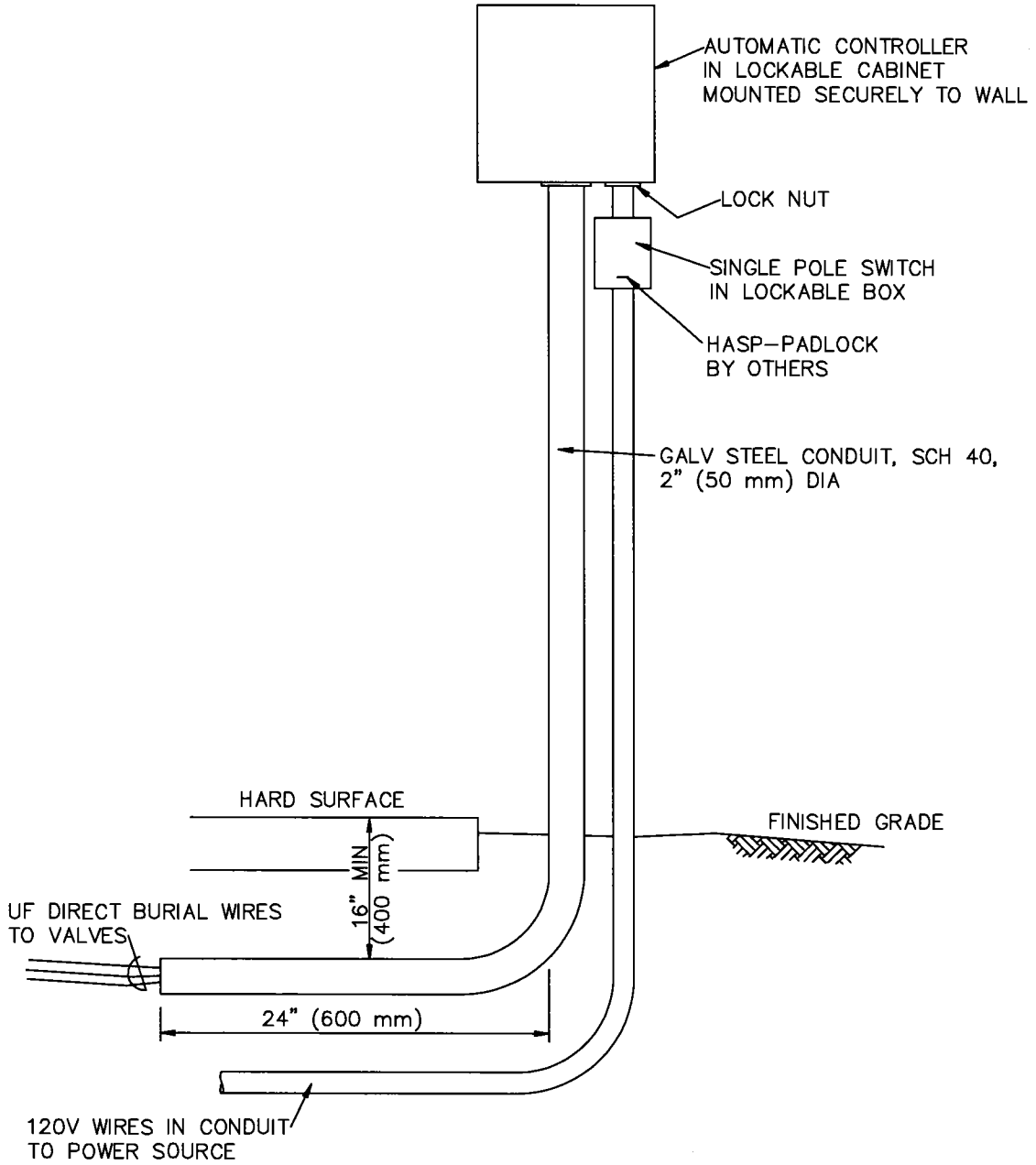

WALL MOUNT - TYPE C

SYMBOL ON PLAN



STANDARD PLANS FOR PUBLIC WORKS CONSTRUCTION

STANDARD PLAN

IRRIGATION CONTROLLER ENCLOSURE

514-3

SHEET 3 OF 4

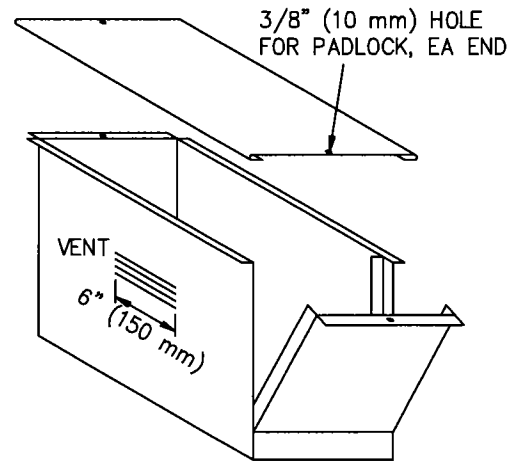
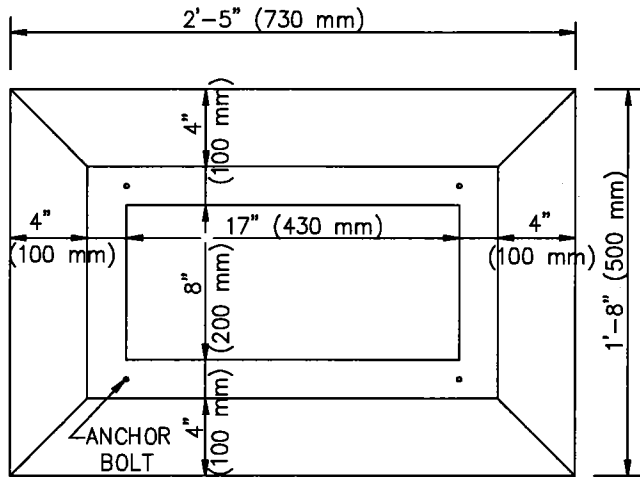
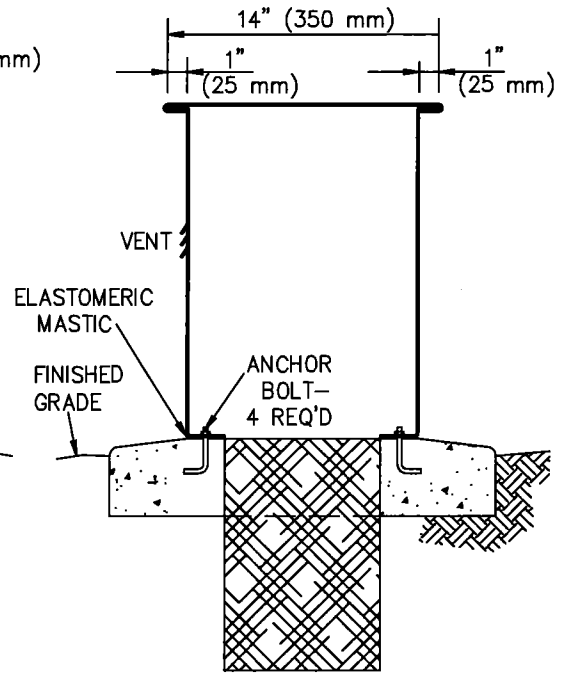
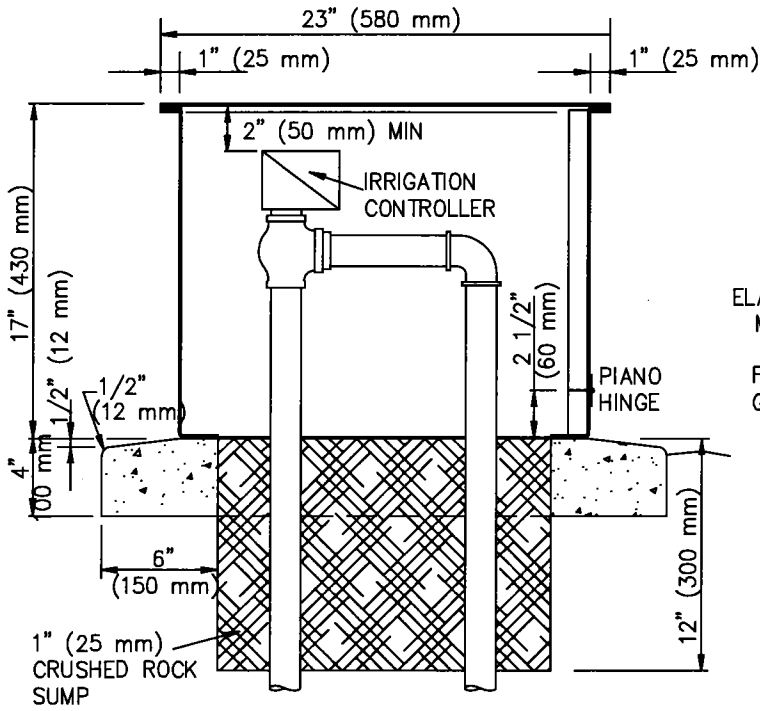

NOTES:

1. CONCRETE SHALL BE CLASS 450-C-2000 (265-C-14).
2. UNLESS OTHERWISE NOTED, ENCLOSURE SHALL BE 12 GAGE (2.75 mm) STEEL. PAINT ENCLOSURE WITH TWO COATS OF RUST INHIBITING PAINT (COLOR WILL BE SELECTED BY ENGINEER).

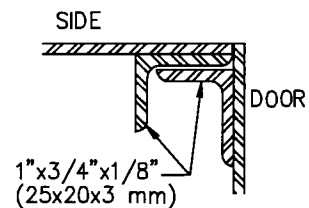

TYPE D

SYMBOL ON PLAN



STANDARD PLANS FOR PUBLIC WORKS CONSTRUCTION

STANDARD PLAN

IRRIGATION CONTROLLER ENCLOSURE

514-3

SHEET 4 OF 4

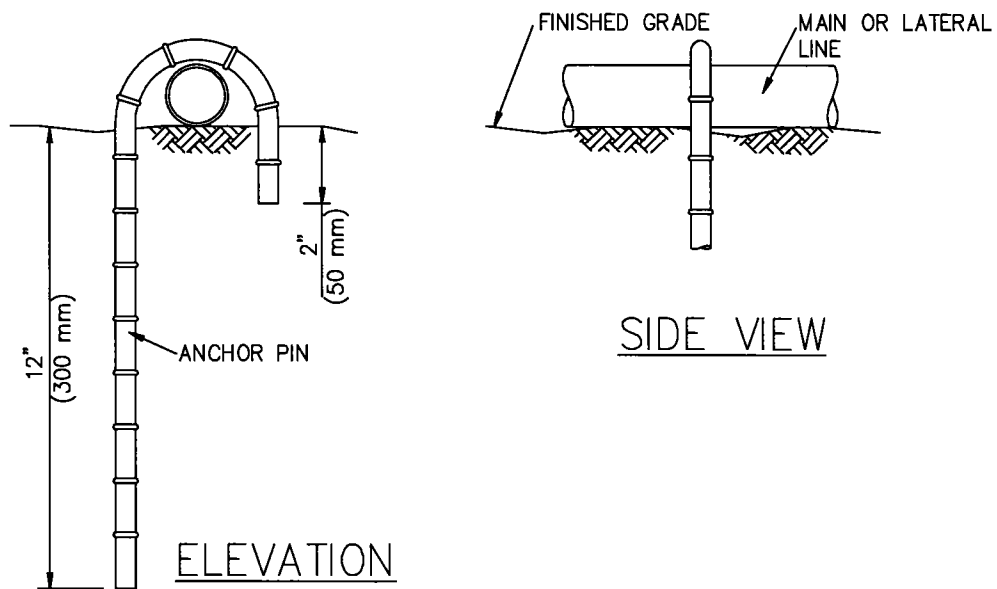

NOTES:

1. PINS SHALL BE #4 (#13M) REINFORCING BARS.
2. PINS SHALL BE PLACED 10' (3 m) APART FOR MAIN LINE.
3. PINS SHALL BE PLACED NO MORE THAN 15' (4.5 m) APART FOR LATERAL LINE.
4. ON SLOPES, THE 12" (300 mm) LEG OF THE PIN SHALL BE PLACED ON THE DOWNHILL SIDE.

STANDARD PLANS FOR PUBLIC WORKS CONSTRUCTION

PROMULGATED BY THE
 PUBLIC WORKS STANDARDS INC.
 GREENBOOK COMMITTEE
 1984
 REV. 1996, 2005, 2009

PIPE PINNING

STANDARD PLAN

515-3

USE WITH STANDARD SPECIFICATIONS FOR PUBLIC WORKS CONSTRUCTION

SHEET 1 OF 1

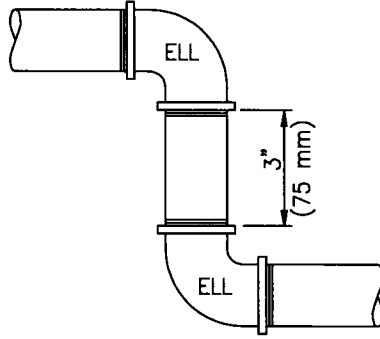

SWING JOINT PLAN DETAIL

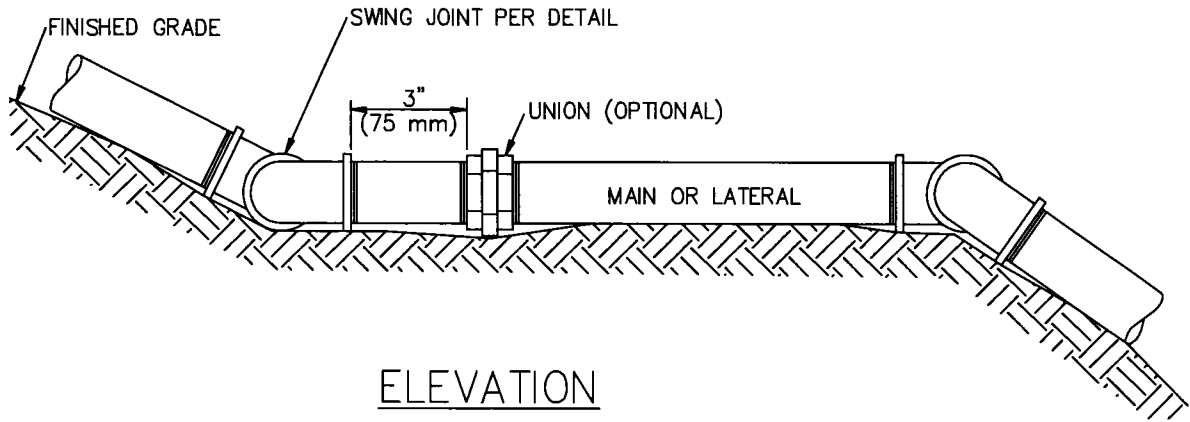

ELEVATION

NOTES:

1. PIPE AND FITTINGS SHALL BE SCHEDULE 40 GALVANIZED STEEL UNLESS OTHERWISE NOTED.
2. SWING JOINTS SHALL BE INSTALLED AT EACH CHANGE OF GRADE.
3. PIPE SHALL BE PINNED PER STANDARD PLAN 515.

SINGLE SWING JOINT ASSEMBLY

SYMBOL ON PLAN

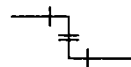

STANDARD PLANS FOR PUBLIC WORKS CONSTRUCTION

PROMULGATED BY THE
PUBLIC WORKS STANDARDS INC.
GREENBOOK COMMITTEE
1984
REV. 1996, 2005, 2009

SWING JOINT ASSEMBLY

STANDARD PLAN

517-3

USE WITH STANDARD SPECIFICATIONS FOR PUBLIC WORKS CONSTRUCTION

SHEET 1 OF 2

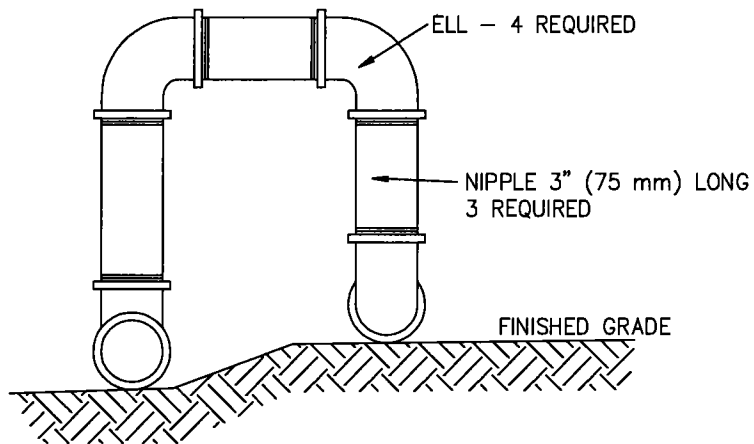

ELEVATION

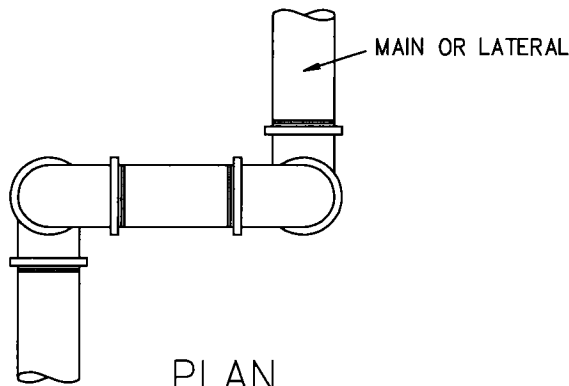

PLAN

NOTES:

1. PIPE AND FITTINGS SHALL BE SCHEDULE 40 GALVANIZED STEEL UNLESS OTHERWISE NOTED.
2. DOUBLE SWING JOINTS SHALL BE INSTALLED WHERE CHANGES OF GRADE AND ALIGNMENT OCCUR SIMULTANEOUSLY.
2. DOUBLE SWING JOINTS SHALL ALSO BE INSTALLED AS EXPANSION JOINTS ON LONG RUNS OF GALVANIZED PIPE, EACH 300' (90 m) MAXIMUM.
3. PIPE SHALL BE PINNED PER STANDARD PLAN 515.

DOUBLE SWING JOINT

SYMBOL ON PLAN

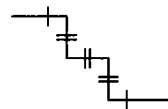

STANDARD PLANS FOR PUBLIC WORKS CONSTRUCTION

STANDARD PLAN

SWING JOINT ASSEMBLY

517-3

SHEET 2 OF 2

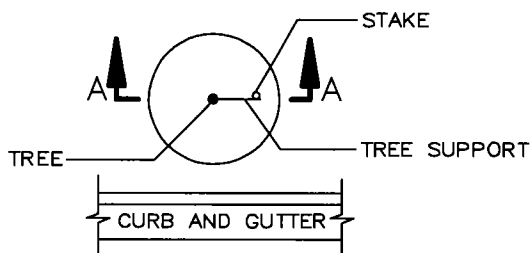

PLAN

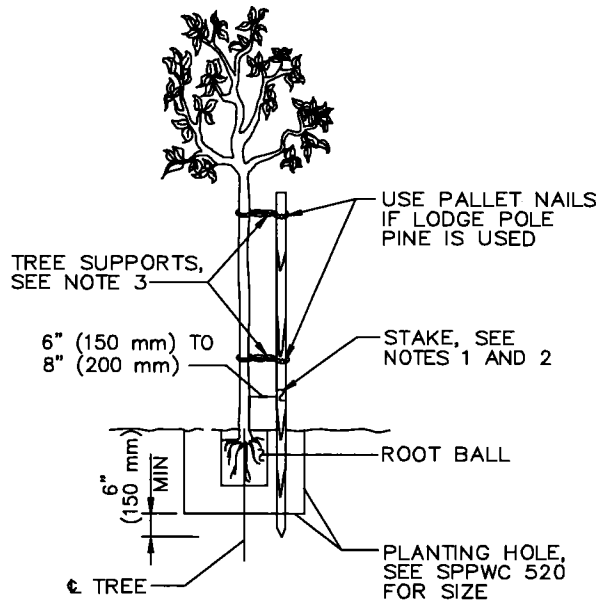

SECTION A-A

SINGLE STAKING

NOTES:

1. STAKE SHALL BE EITHER 2" (50 mm) DIAMETER LODGE POLE PINE, TREATED WITH COPPER NAPHTHANATE OR PRESSURE TREATED WITH CHROMATED COPPER ARSENATE, OR GALVANIZED STEEL PIPE, PER SSPWC 308-4.6.1 (METHOD A).
2. HEIGHT OF STAKE SHALL BE 10' (3 m); HOWEVER, IT SHALL NOT BE HIGHER THAN THE TOP OF THE TREE.
3. TREE SUPPORTS SHALL BE PER SSPWC 308-4.6.1.

STANDARD PLANS FOR PUBLIC WORKS CONSTRUCTION

PROMULGATED BY THE
PUBLIC WORKS STANDARD, INC.
GREENBOOK COMMITTEE
1984
REV. 1996, 2005, 2008

TREE STAKING

STANDARD PLAN

518-3

USE WITH STANDARD SPECIFICATIONS FOR PUBLIC WORKS CONSTRUCTION

SHEET 1 OF 3

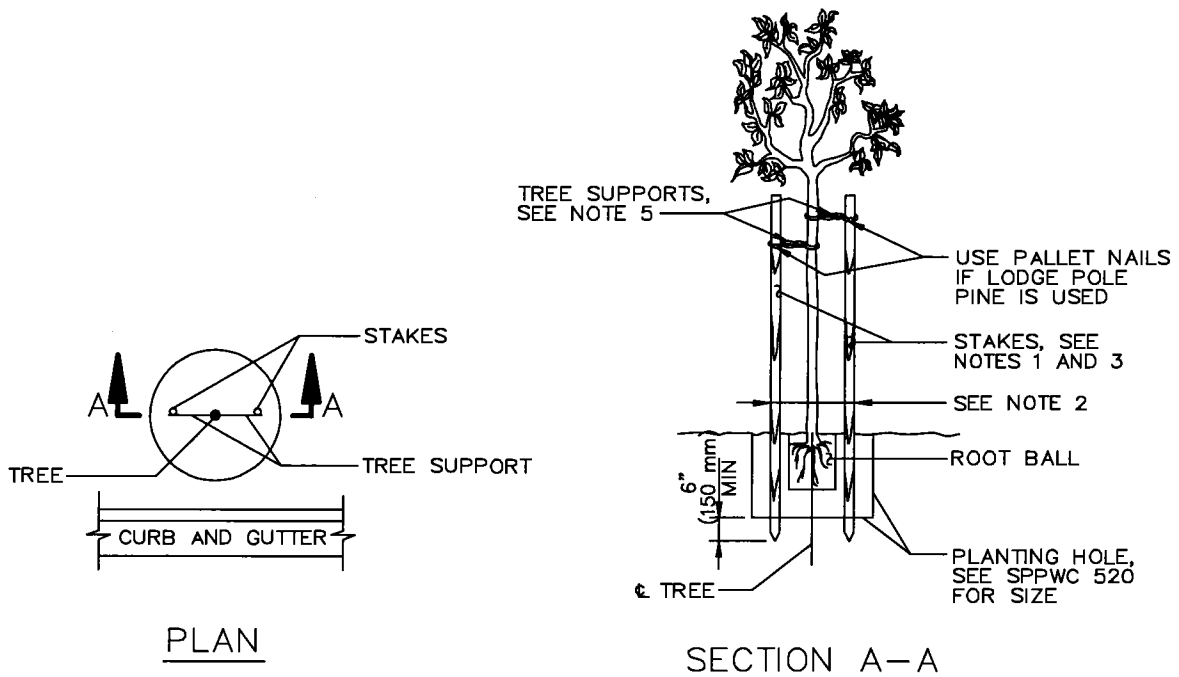

LENGTH OF STAKES	
TREE SIZE	LENGTH
15 GAL (55 L)	10' (3 m)*
24" (600 mm) BOX	12' (3.6 m)
30" (750 mm) BOX	12' (3.6 m)
36" (900 mm) - 48" (1200 mm) BOX	SEE NOTE 4

*USE 12' (3.6 m) WITH CASE 2. SEE SPPWC 520.

DOUBLE STAKING

NOTES:

1. STAKE SHALL BE EITHER 2" (50 mm) DIAMETER LODGE POLE PINE, TREATED WITH COPPER NAPHTHANATE OR PRESSURE TREATED WITH CHROMATED COPPER ARSENATE, OR GALVANIZED STEEL PIPE, PER SSPWC 308-4.6.1 (METHOD A).
2. PLACE STAKES 18" (450 mm) APART FOR 15GAL (55 L) TREE. PLACE STAKES AT OUTER EDGE OF ROOT BALL FOR LARGER SIZE (BOX) TREES.
3. HEIGHT OF STAKES SHALL NOT BE HIGHER THAN THE TOP OF THE TREE.
4. FOR 36" (900 mm) OR LARGER BOX TREES-STAKE OR GUY AT THE DIRECTION OF THE ENGINEER.
5. TREE SUPPORTS SHALL BE PER SSPWC 308-4.6.1.

GUY WIRE SIZES

24"-48" BOX (600-1200 mm) 2 STRAND #12 BWG (2.7 mm) ZINC COATED
 OVER 48" (1200 mm) BOX 3 STRAND #12 BWG (2.7 mm) ZINC COATED

MULTIPLE STRANDS SHALL BE TWISTED TOGETHER

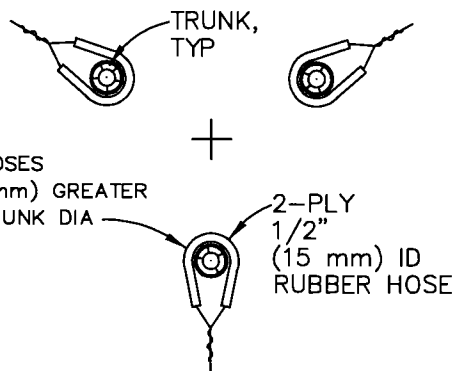

TYING PLAN

INSTALL WIRE TIES BETWEEN INDIVIDUAL GUYS PRIOR TO TENSIONING GUYS

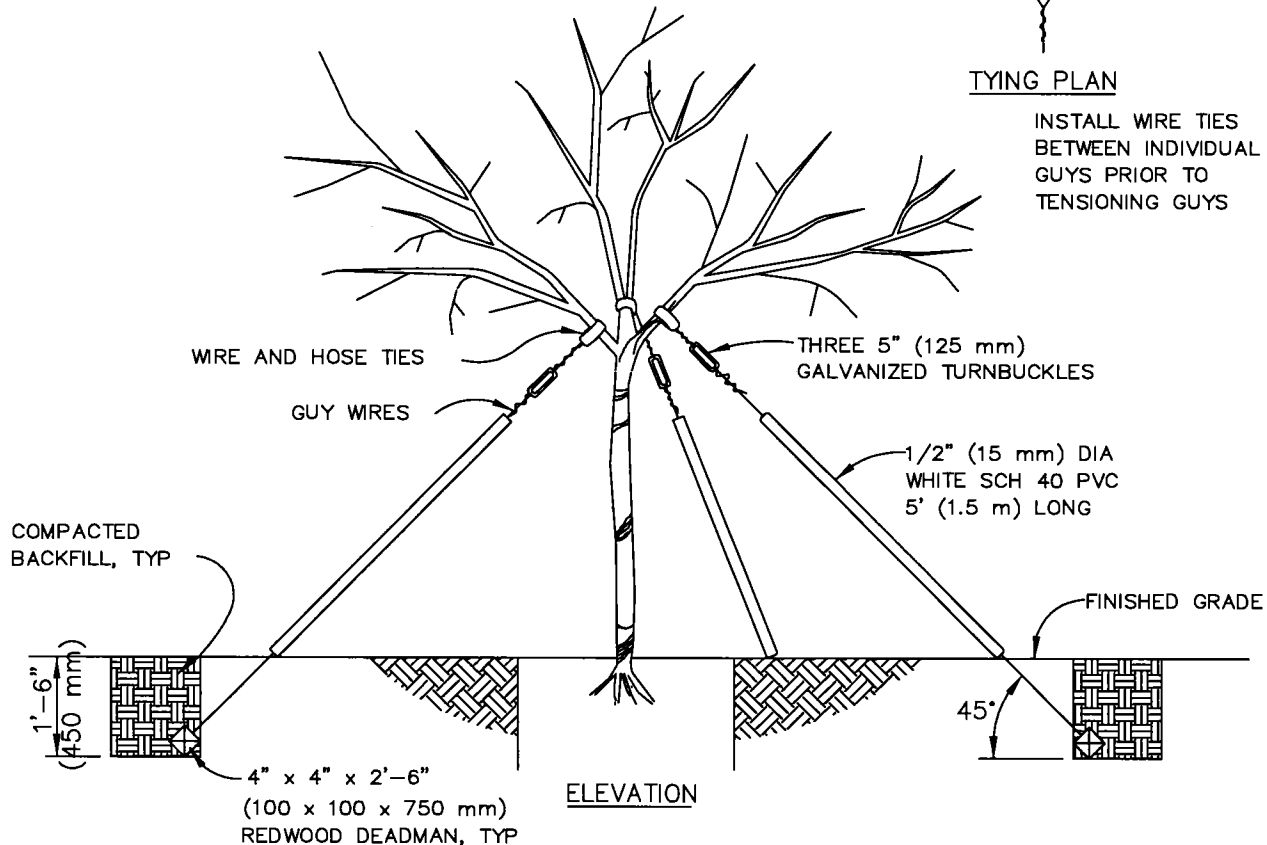

TREE GUYING

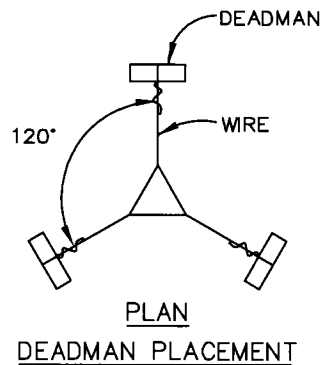
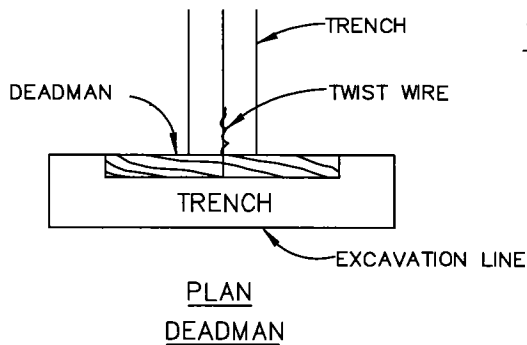

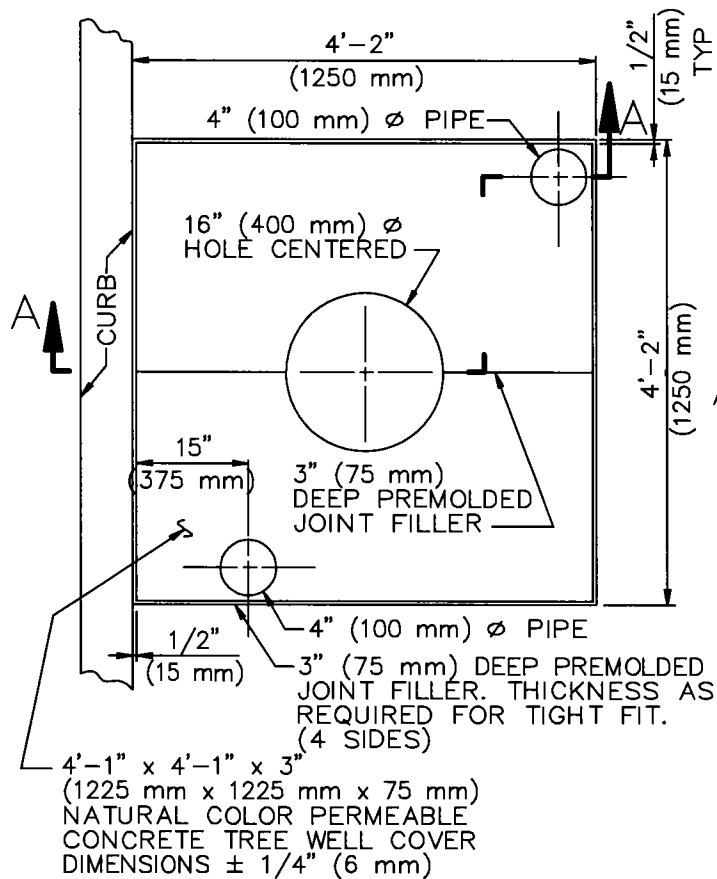

CASE 1

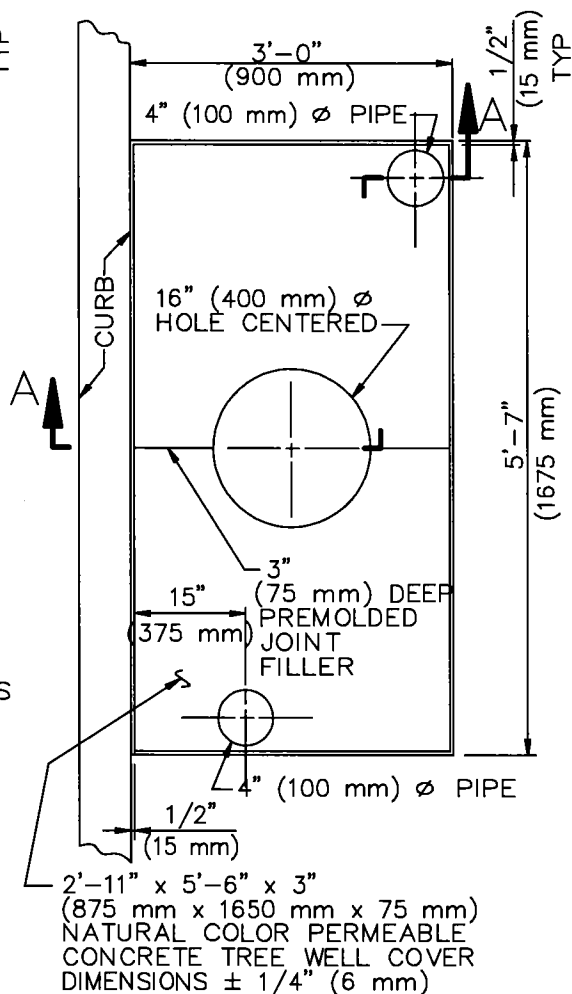

CASE 2

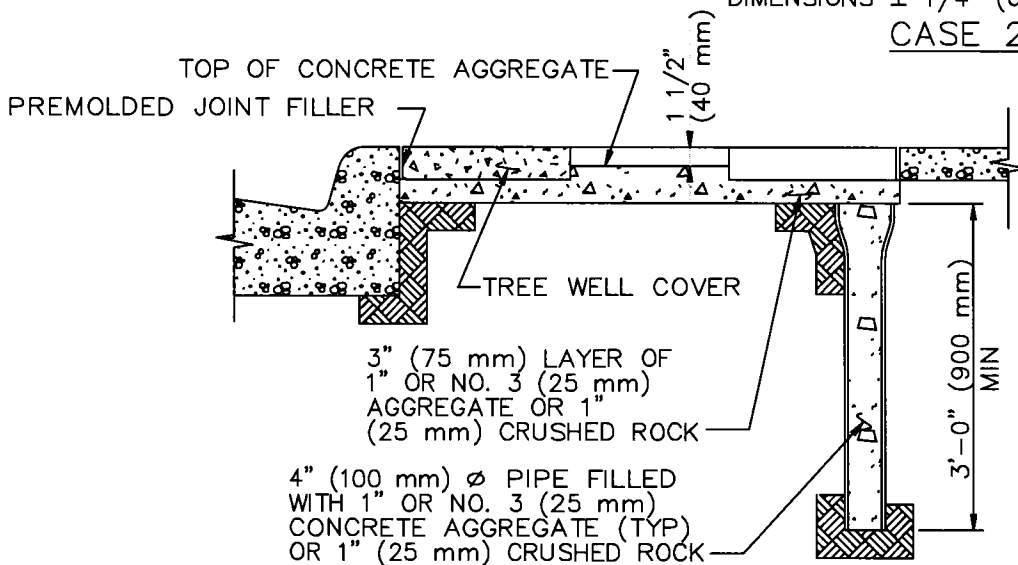

SECTION A-A

NOTE:

SEE SHEETS 3 AND 7 FOR NOTES PERTAINING TO THIS SHEET.

TYPE 1

STANDARD PLANS FOR PUBLIC WORKS CONSTRUCTION

PROMULGATED BY THE
PUBLIC WORKS STANDARDS INC.
GREENBOOK COMMITTEE
1984
REV. 1996, 2005, 2009

TREE WELL

STANDARD PLAN

519-3

USE WITH STANDARD SPECIFICATIONS FOR PUBLIC WORKS CONSTRUCTION

SHEET 1 OF 7

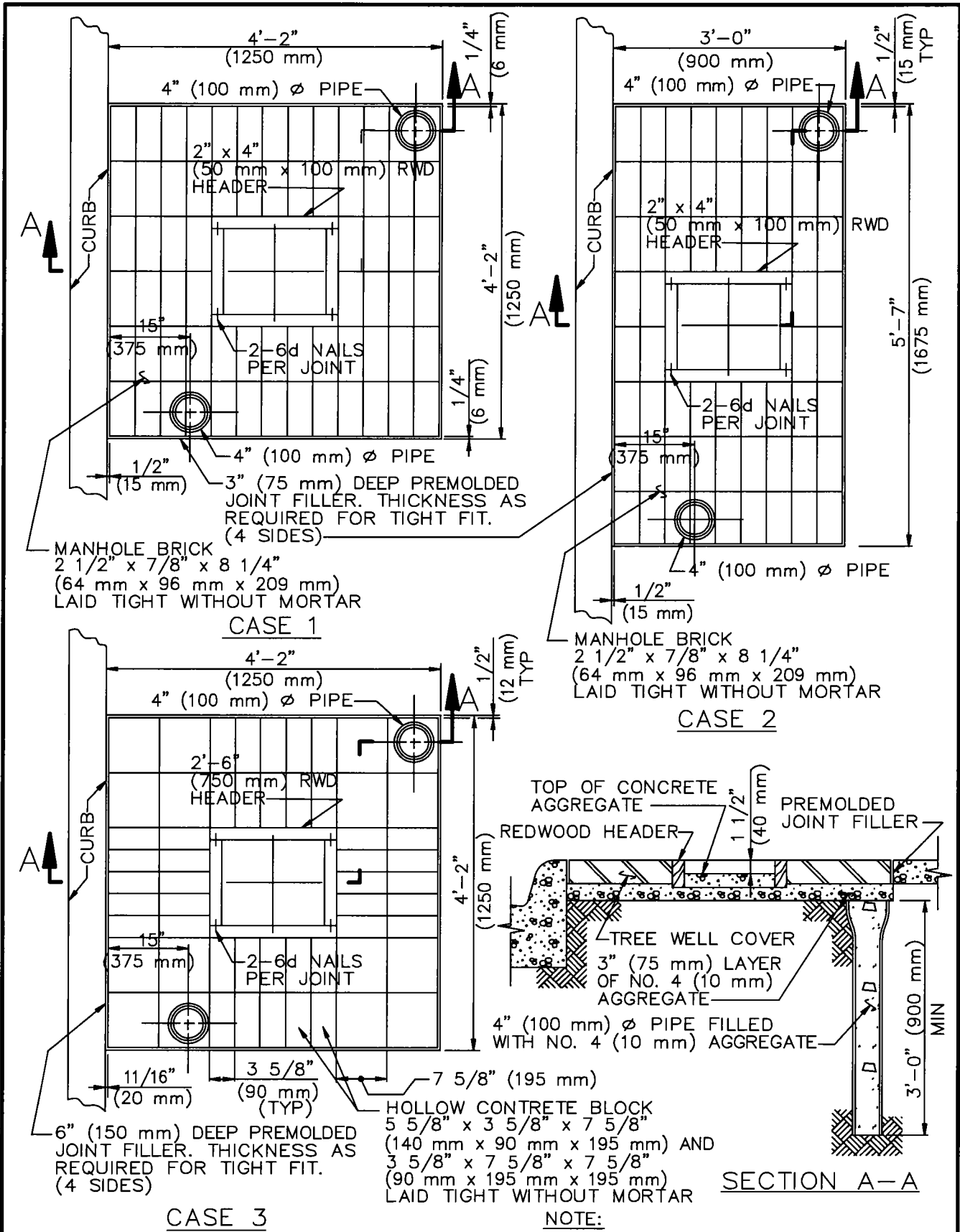

CASE 3

CASE 2

CASE 1

TYPE 2

NOTE:
SEE SHEETS 3 AND 7 FOR NOTES PERTAINING TO THIS SHEET.

NOTES FOR TYPE 1 TREE WELL

1. THE COVER SHALL BE MADE OF PERMEABLE CONCRETE WITH A MINIMUM COMPRESSIVE STRENGTH OF 1200 PSI (8.5 MPa) AND SHALL BE CAST-IN PLACE OR PRECAST "AGRIPERM" OR EQUIVALENT. CAST-IN-PLACE CONCRETE SHALL CONSIST OF ONE PART CEMENT TO FOUR PARTS 3/8" (10 mm) GRAVEL AND APPROXIMATE 4 GALLONS (15 LITERS) OF WATER PER 94 LB (42.5 kg) OF CEMENT. THE GRAVEL SHALL BE CLEAN WITH FINES REMOVED. THE CONCRETE MIXTURE SHALL BE DEPOSITED AS NEAR AS POSSIBLE TO ITS FINAL LOCATION. THE EXCESS CONCRETE SHALL BE RODDED OFF IN A SAWING MOTION. A SURPLUS OF CONCRETE SHOULD BE MAINTAINED AGAINST THE FRONT SURFACE OF THE SCREED IN ORDER THAT LOW AREAS WILL BE FILLED AS THE SCREED PASSES OVER. RODDING SHALL BE HELD TO A MINIMUM. AFTER THE SURFACE IS FLAT NO OTHER FINISHING WILL BE REQUIRED. CURING COMPOUND TO WHICH WATERPROOFING MATERIALS HAVE BEEN ADDED WILL NOT BE PERMITTED.
2. EXISTING SIDEWALKS SHALL BE CAREFULLY SAWCUT PREPARATORY TO INSTALLATION OF TREE WELL COVERS. SAWCUT OVER-RUNS SHALL BE CLEANED AND FILLED WITH EPOXY APPROVED BY THE ENGINEER AND FINISHED TO SIDEWALK GRADE.
3. THE PIPE MAY BE CIP, ACP, VCP, ABS, PVC, GALV STL OR ASPHALT IMPREGNATED FIBER DUCT AND IT MAY BE BELL OR PLAIN END.
4. AFTER ALL OTHER WORK PERTINENT TO PLANTING HAS BEEN COMPLETED, EACH TREE SHALL BE WATERED IMMEDIATELY WITH A MINIMUM OF 20 GALLONS (75 LITERS) OF WATER, AND REPEATED 2 TIMES IN THE NEXT 3 DAYS, AFTER THE TREE HAS BEEN WATERED AND THE SOIL IS SUFFICIENTLY DRY, THE SOIL SHALL BE GRADED AND TAMPED. THE 3" (75 mm) LAYER OF AGGREGATE SHALL BE PLACED AND GRADED TO ACCEPT THE TREE WELL COVER FIRMLY, WITHOUT ROCKING, AND FLUSH WITH THE TOP SURFACE OF THE SIDEWALK. THE PREMOLDED JOINT FILLER SHALL BE CAREFULLY PLACED TO INSURE A TIGHT FIT WITH THE TOP OF THE JOINT FILLER FLUSH WITH THE ADJACENT SIDEWALK.
5. IF CAST-IN-PLACE, THERE SHALL BE A 3 MIL (0.075 mm) PLASTIC LINER BETWEEN WALK AND AGGREGATE

NOTES FOR TYPE 2 TREE WELL

1. EXISTING SIDEWALK SHALL BE CAREFULLY SAWCUT PREPARATORY TO LAYING OF CONCRETE BLOCKS OR BRICK. SAWCUT OVER-RUNS SHALL BE CLEANED AND FILLED WITH EPOXY APPROVED BY THE ENGINEER AND FINISHED TO SIDEWALK GRADE.
2. THE PIPE MAY BE CIP, ACP, VCP, ABS, PVC, GALV STL OR ASPHALT IMPREGNATED FIBER DUCT, AND IT MAY BE BELL OR PLAIN END.
3. NAILS SHALL BE GALVANIZED STEEL BOX.
4. AFTER ALL OTHER WORK PERTINENT TO PLANTING HAS BEEN COMPLETED, EACH TREE SHALL BE WATERED IMMEDIATELY WITH A MINIMUM OF 20 GALLONS (75 LITERS) OF WATER AND REPEATED 2 TIMES IN THE NEXT 3 DAYS. AFTER THE WATER HAS SETTLED AND THE SOIL IS SUFFICIENTLY DRY, THE SOIL SHALL BE GRADED AND TAMPED. A 3" (75 mm) LAYER OF AGGREGATE SHALL BE PLACED AND GRADED TO ACCEPT BRICKS FLUSH WITH THE TOP SURFACE OF THE SIDEWALK. THE PREMOLDED JOINT FILLER AND HEADERS SHALL BE CAREFULLY PLACED TO INSURE A TIGHT FIT WITH THE TOP OF THE JOINT FILLER FLUSH WITH THE ADJACENT SIDEWALK.

STANDARD PLANS FOR PUBLIC WORKS CONSTRUCTION

STANDARD PLAN

TREE WELL

519-3

SHEET 3 OF 7

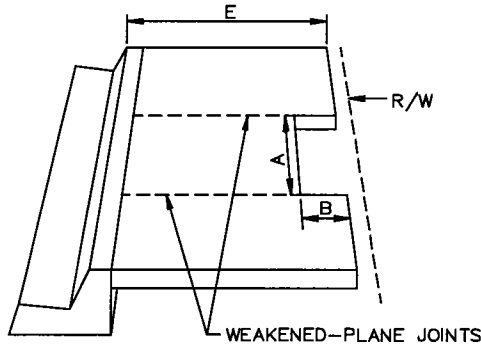

1 COVER REQUIRED

CASE 1: 3' x 18" (900 mm x 450 mm) TREE WELL
 CASE 2: 4' x 24" (1200 mm x 600 mm) TREE WELL

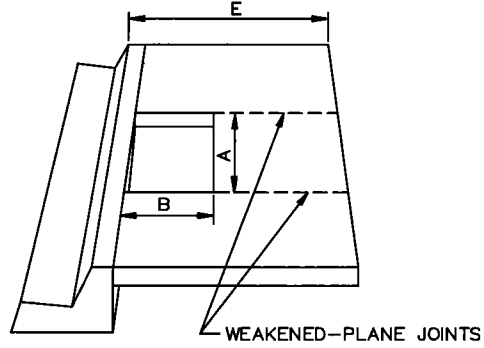

2 COVERS REQUIRED

CASE 3: 3' x 3' (900 mm x 900 mm) TREE WELL
 CASE 4: 4' x 4' (1200 mm x 1200 mm) TREE WELL

TREE WELLS

CASE	A	B	C	D	E	R
1	3'-0" (900 mm)	18" (450 mm)	2'-11" (975 mm)	17 1/2" (450 mm)	5'-0" (1500 mm) MIN	9" (225 mm)
2	4'-0" (1200 mm)	24" (600 mm)	3'-11" (1175 mm)	23 1/2" (600 mm)	5'-6" (1650 mm) MIN	15" (375 mm)
3	3'-0" (900 mm)	3'-0" (900 mm)	2'-11" (975 mm)	17 1/2" (450 mm)	6'-6" (1950 mm) MIN	9" (225 mm)
4	4'-0" (1200 mm)	4'-0" (1200 mm)	3'-11" (1175 mm)	23 1/2" (600 mm)	7'-6" (2250 mm) MIN	15" (375 mm)

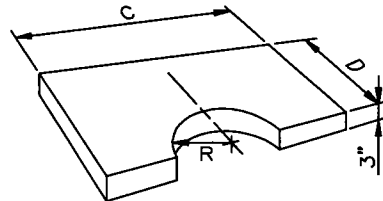

POROUS TREE WELL COVER (SEE NOTE 2)

NOTES FOR TYPE 3 TREE WELL

- SEE SHEET 7 FOR NOTES PERTAINING TO THE SHEET.
- PERMEABLE (POROUS) CONCRETE TREE WELL COVER:
 THE COVER SHALL BE MADE OF PERMEABLE CONCRETE WITH A MINIMUM COMPRESSIVE STRENGTH OF 1200 PSI (8.5 MPa) AND SHALL BE PRECAST & REINFORCED WITH 2 1/4" X 2 1/4" (60 mm x 60 mm) 16 GAUGE WIRE MESH. CONCRETE SHALL CONSIST OF ONE PART CEMENT TO FOUR PARTS 3/8" (10 mm) GRAVEL AND APPROXIMATELY FOUR GALLONS (15 LITERS) OF WATER PER SACK OF CEMENT. THE GRAVEL SHALL BE CLEAN WITH FINES REMOVED. CURING COMPOUND TO WHICH WATER-PROOFING MATERIALS HAVE BEEN ADDED WILL NOT BE PERMITTED.

TYPE 3

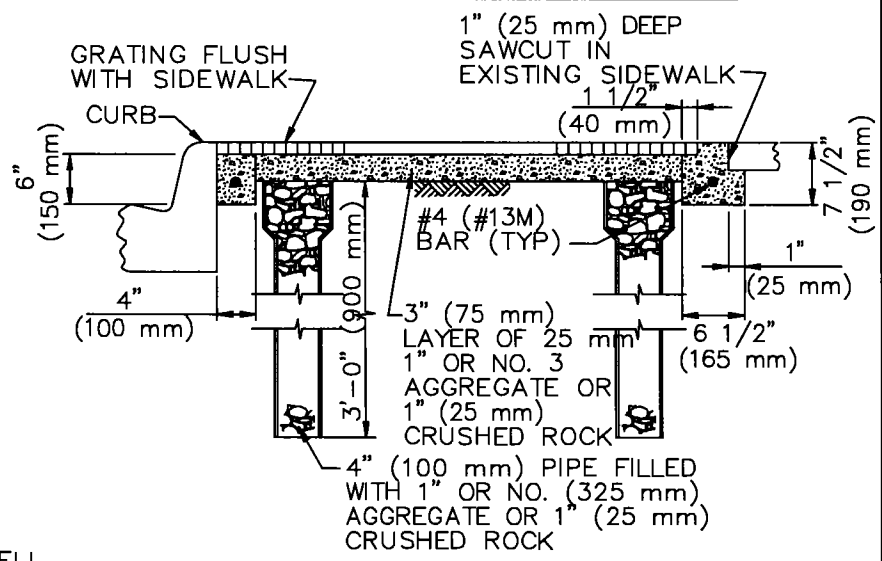
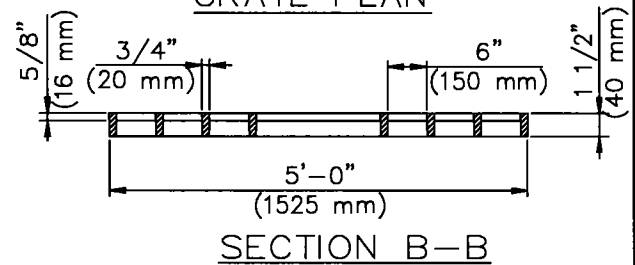
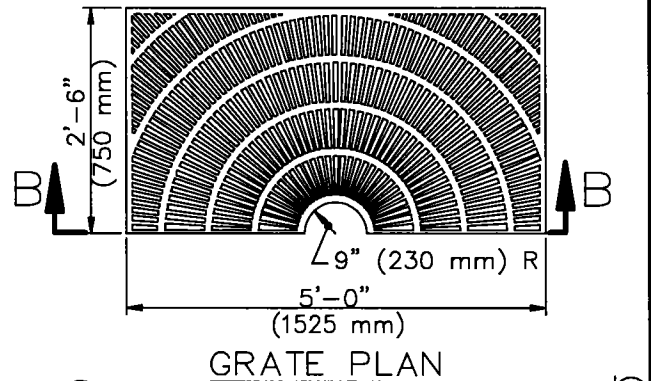
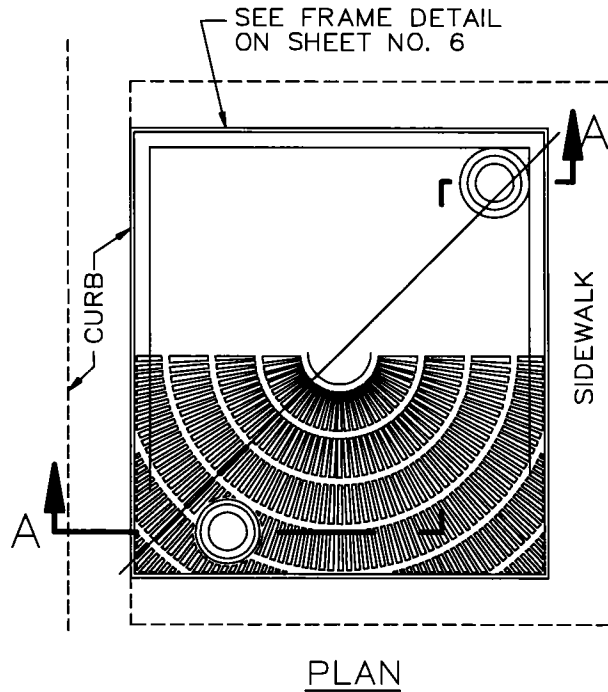

NOTES FOR TYPE 4 TREE WELL

1. GRATE MATERIAL TO BE CAST IRON.
2. GRATE PATTERN AS SPECIFIED ON PLANS OR IN SPECIFICATIONS.
3. EXISTING SIDEWALK SHALL BE CAREFULLY SAWCUT PREPARATORY TO LAYING OF FRAME. SAWCUT OVER-RUNS SHALL BE CLEANED AND FILLED WITH EPOXY APPROVED BY THE ENGINEER AND FINISHED TO SIDEWALK GRADE.
4. THE PIPE MAY BE CIP, ACP, VCP, ABS, PVC, GALV STL OR ASPHALT IMPREGNATED FIBER DUCT, AND IT MAY BE BELL OR PLAIN END.
5. AFTER ALL OTHER WORK PERTINENT TO PLANTING HAS BEEN COMPLETED. EACH TREE SHALL BE WATERED IMMEDIATELY WITH A MINIMUM OF 75 LITERS (20 GALLONS) OF WATER AND REPEATED 2 TIMES IN THE NEXT 3 DAYS. AFTER THE WATER HAS SETTLED AND THE SOIL IS SUFFICIENTLY DRY, THE SOIL SHALL BE GRADED AND TAMPED AND 3" (75 mm) CONCRETE AGGREGATE SHALL BE PLACED AND GRADED.

TYPE 4

STANDARD PLANS FOR PUBLIC WORKS CONSTRUCTION	STANDARD PLAN
TREE WELL	519-3
	SHEET 5 OF 7

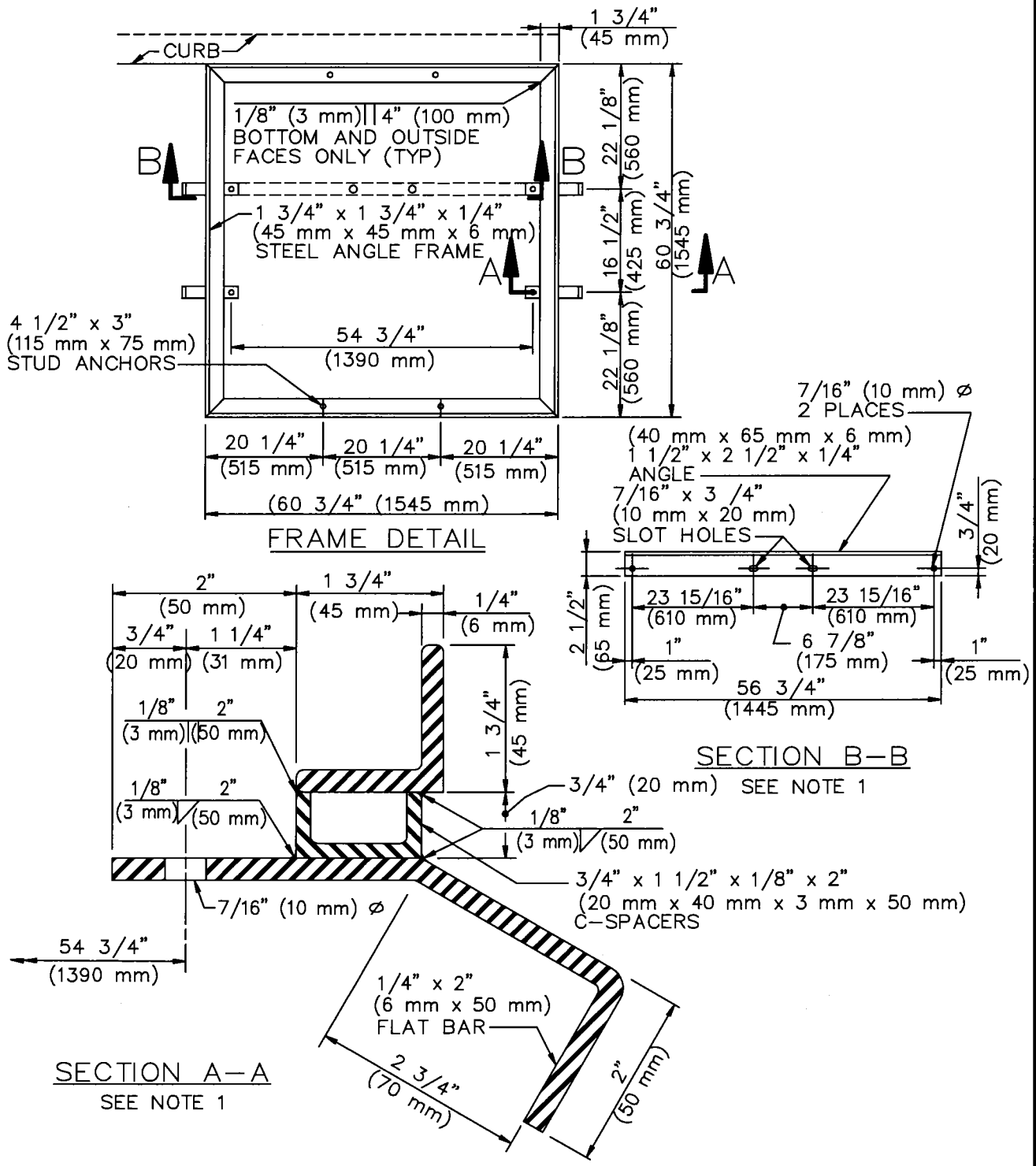

NOTES FOR TYPE 4 TREE WELL

1. SECTION A AND B REQUIRED ONLY WHEN TREE GUARD IS REQUIRED.
2. ALL METAL PARTS AND FRAME SHALL CONFORM TO THE SSPWC AND SHALL BE HOT DIP GALVANIZED AFTER FABRICATION.
3. SEE SHEET 7 FOR NOTES PERTAINING TO THIS SHEET.

TYPE 4

STANDARD PLANS FOR PUBLIC WORKS CONSTRUCTION	STANDARD PLAN
TREE WELL	519-3
	SHEET 6 OF 7

GENERAL NOTES FOR ALL FOUR TYPES OF TREE WELL

1. TREE WELLS SHOULD BE SPACED APPROXIMATELY 50' (15 m) APART, BUT NOT LESS THAN ONE PER RESIDENTIAL LOT.
2. LOCATION OF TREE WELLS SUBJECT TO THE FOLLOWING MINIMUM CLEARANCES:
 - A. 50' (15 m) FROM BCR ON THE APPROACH TO AN INTERSECTION AND 15' (4.5 m) FROM THE ECR ON THE EXIT SIDE.
 - B. 20' (6 m) FROM LIGHT STANDARDS.
 - C. 10' (3 m) FROM FIRE HYDRANTS AND DRIVEWAYS.
 - D. 5' (1.5 m) FROM HOUSE WALKS AND UTILITY METERS.
3. COVERS SHALL BE COLORED BUFF USING AN ACCEPTABLE COLORING AGENT.
4. TREE WELL SHALL BE BACKFILLED WITH CLEAN DIRT FLUSH WITH ADJACENT WALK UNTIL TREE IS PLANTED.
5. DO NOT USE CASE 1 OR CASE 2 TREE WELL WHERE THERE IS AN EXISTING FENCE OR WALL AT THE R/W LINE.
6. TOP OF TREE WELL COVER SHALL BE FLUSH WITH ADJACENT SIDEWALK.
7. LOCATION OF TREE SUBJECT TO CHANGE AT THE DIRECTION OF THE ENGINEER.

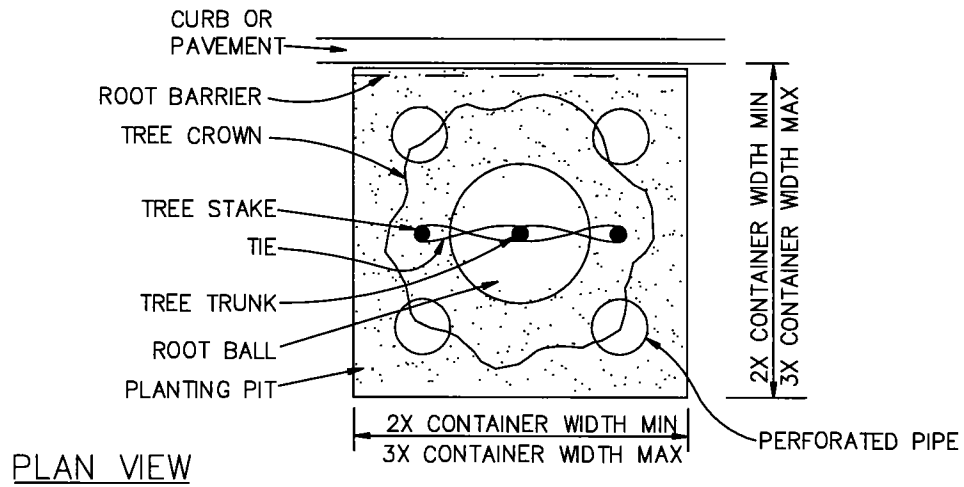
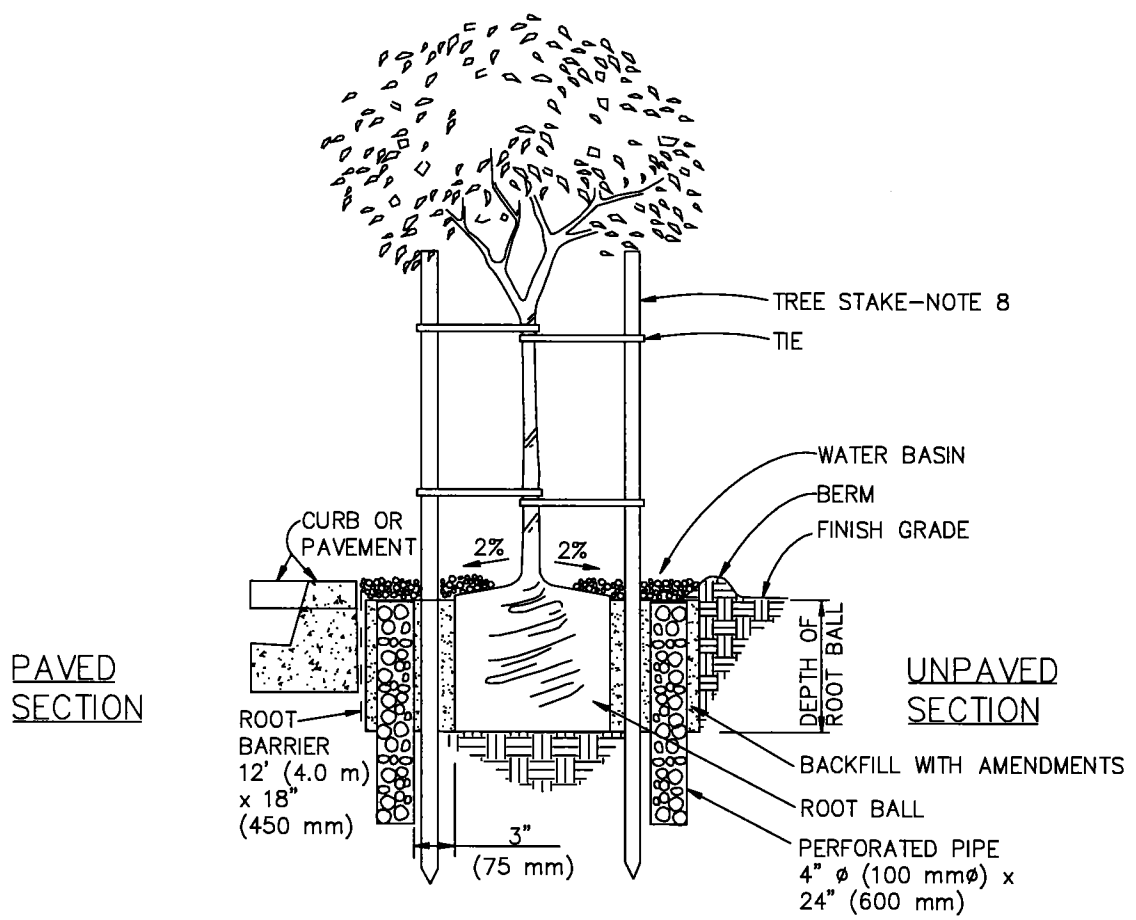

UNPAVED PARKWAY
15 GAL (60 LITER) OR 24" (600 mm) BOX

STANDARD PLANS FOR PUBLIC WORKS CONSTRUCTION		
PROMULGATED BY THE PUBLIC WORKS STANDARDS INC. GREENBOOK COMMITTEE 1985 REV. 1993, 1996, 2005, 2009	TREE PLANTING	STANDARD PLAN 520-4 SHEET 1 OF 4
USE WITH STANDARD SPECIFICATIONS FOR PUBLIC WORKS CONSTRUCTION		

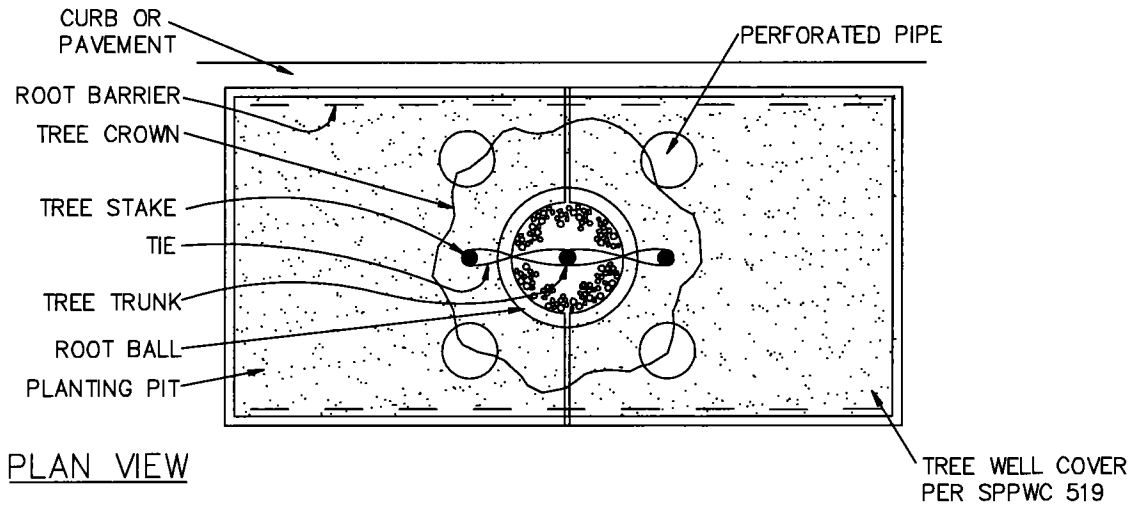
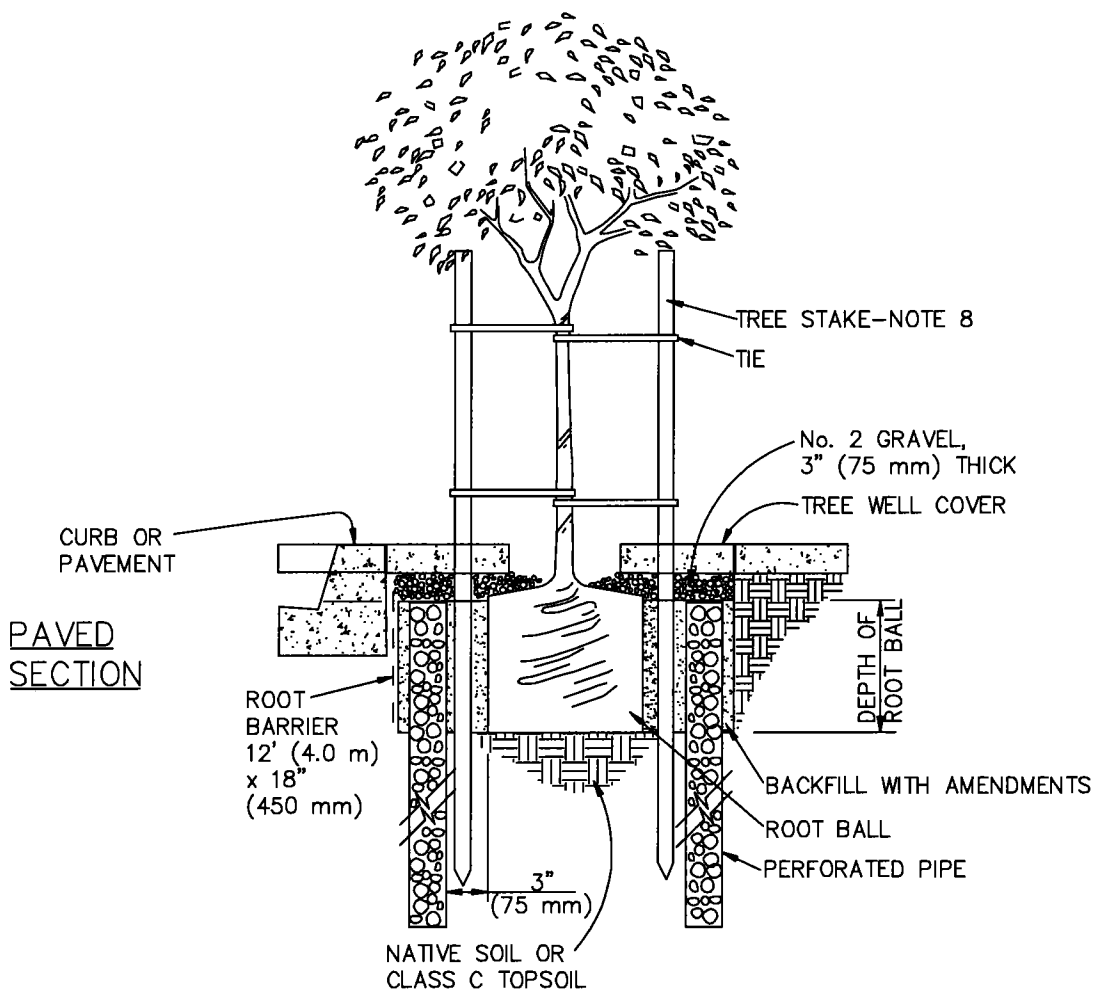

SIDEWALK TREE WELL
 15 GAL (60 LITER) OR 24" (600 mm) BOX

SECTION

ROOT BARRIER
16' (4800 mm)
x 36" (900 mm)

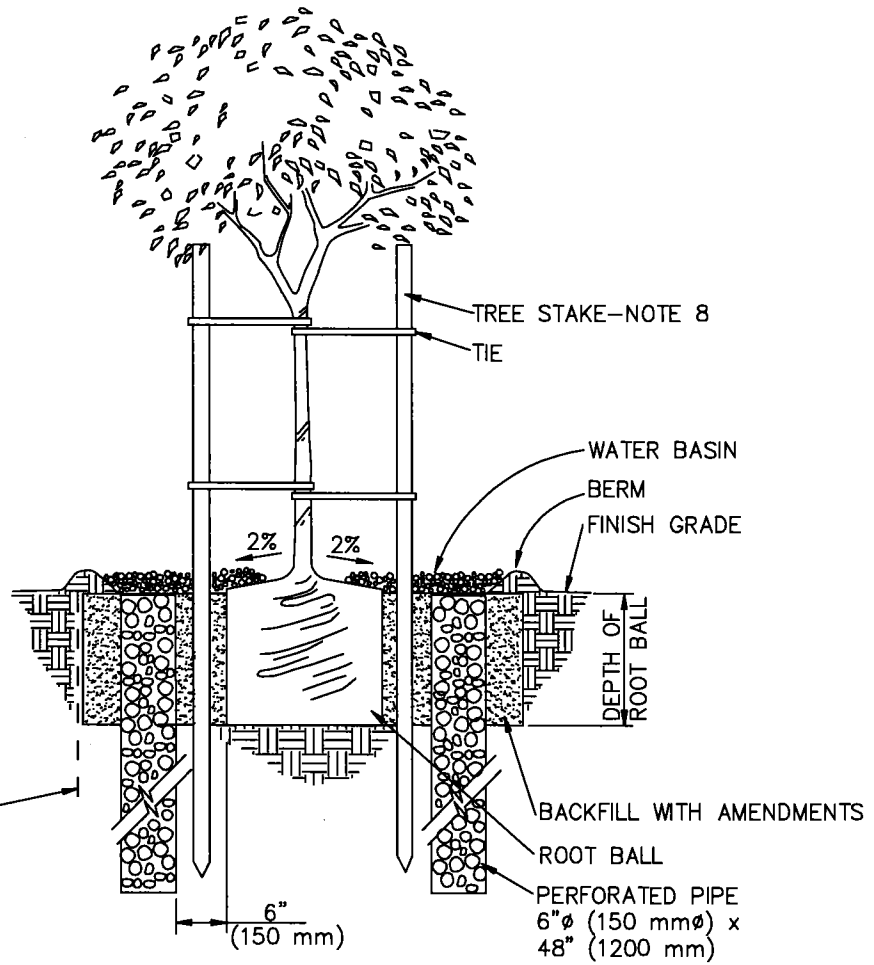

PLAN VIEW

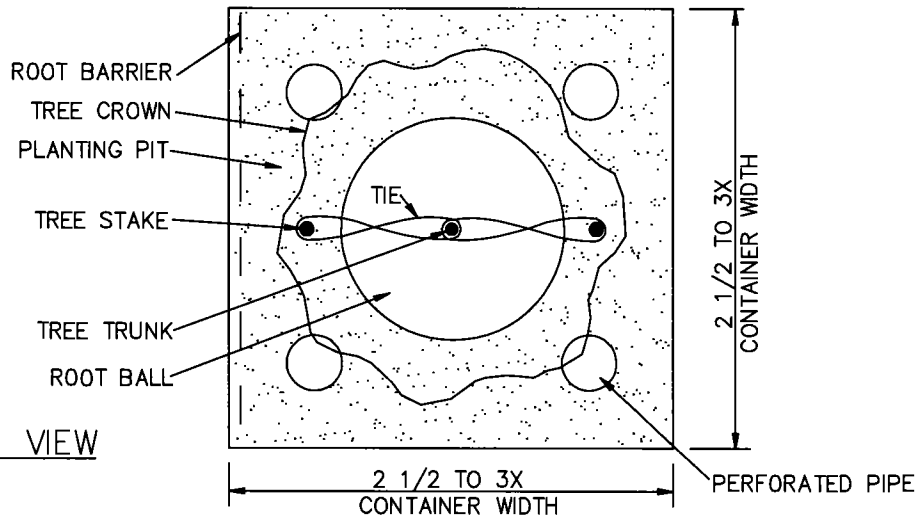

30" (750 mm) TO 48" (1200 mm) BOX

NOTES:

1. SET TOP OF ROOT BALL 1" (25 mm) ABOVE FINISH GRADE.
2. FOR 24" (600 mm) BOX TREES OR SMALLER, INSTALL ROOT BARRIERS IF TRUNK IS WITHIN 5' (1.5 m) OF CURB OR WALK.
FOR 30" TO 48" (750 mm TO 1200 mm) BOX TREES, INSTALL ROOT BARRIERS IF TRUNK IS WITHIN 10' (3.0 m) OF CURB OR WALK.
3. AMEND BACKFILL MIX PER SPECIFICATIONS. LEAVE TRUNK AND ROOT FLARE VISIBLE.
4. SET PERFORATED PIPE FLUSH WITH TOP OF BACKFILL. FILL PIPE WITH No. 2 GRAVEL PER SSPWC TABLE 200-1.4.(B) AND COVER WITH FILTER FABRIC. WRAP FABRIC 6" (150 mm) DOWN SIDES OF PIPE.
5. FORM 3 1/2" (90 mm) HIGH BERM AROUND BACKFILL AS A WATER BASIN.
6. TOP WATER BASIN WITH 3 1/2" (90 mm) OF No. 2 GRAVEL OR TYPE 1 MULCH PER THE SPECIAL PROVISIONS. KEEP GRAVEL OR MULCH 3 1/2" (90 mm) CLEAR OF TRUNK. LEAVE TRUNK AND ROOT FLARE VISIBLE.
7. REMOVE ALL NURSERY STAKES.
8. INSTALL NEW TREE STAKES PER SPPWC 518.
9. FASTEN TREE TO STAKES PER 308-4.6, TWO TIES PER STAKE.
10. AFTER PLANTING, PRUNE THE TREE AS APPROVED BY THE ENGINEER.
11. ROOT BARRIER, WHERE SHOWN, SHALL BE 80 MIL (2.0 mm) THICK.

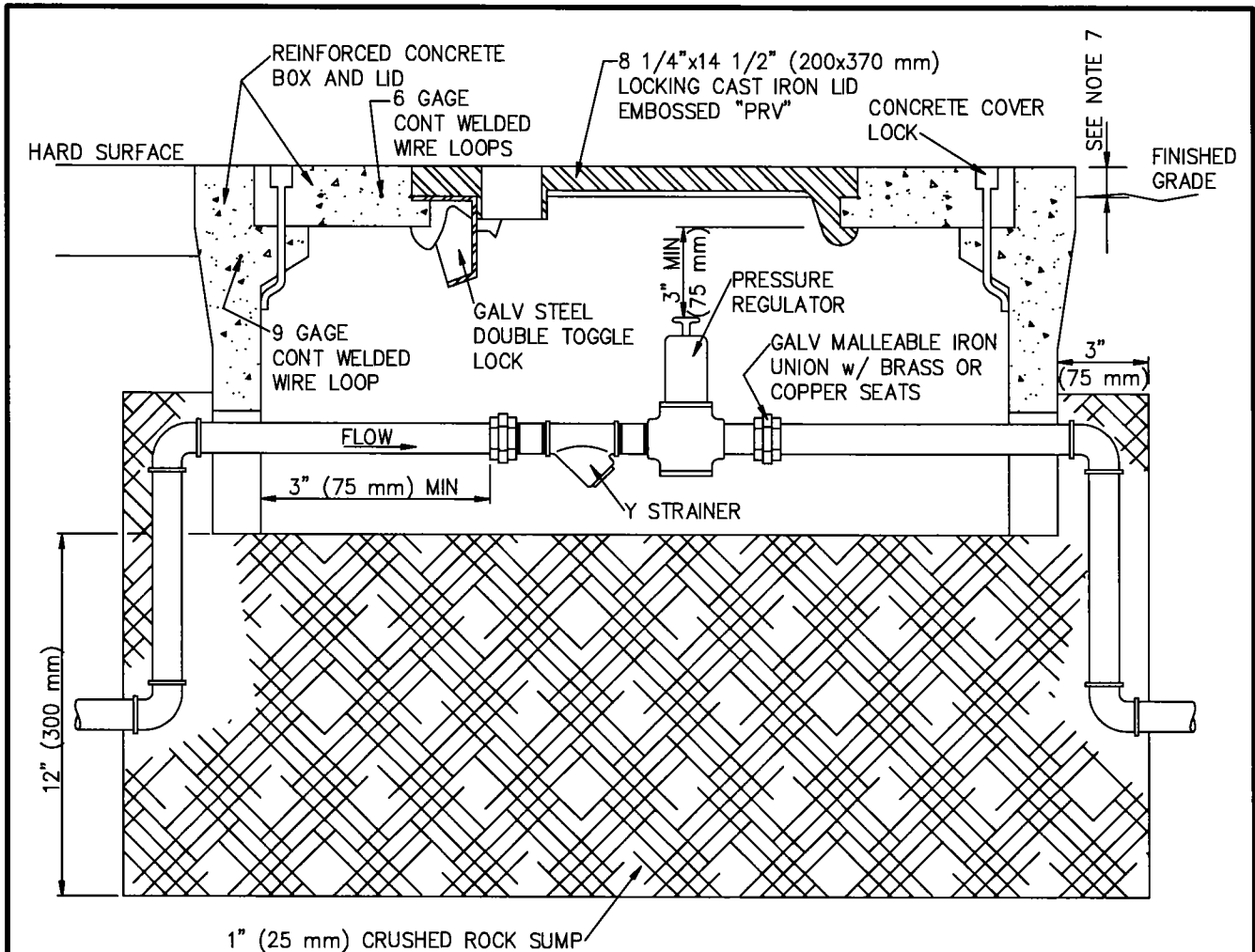

NOTES:

1. PRESSURE REGULATOR AND Y STRAINER SHALL BE BRASS OR BRONZE.
2. PRESSURE RATING SHALL BE AS SPECIFIED.
3. Y STRAINER SHALL BE FITTED WITH A 30 MESH SCREEN OF STAINLESS STEEL OR MONEL AND A BLOW-OFF COCK.
4. VALVE BOX SHALL BE SIZED TO CONTAIN ENTIRE Y STRAINER AND PRESSURE REGULATOR ASSEMBLY.
5. ASSEMBLY SHALL BE INSTALLED HORIZONTAL. BLOW-OFF COCK, ADJUSTMENT NUT, AND MAIN CAP ON REGULATOR SHALL BE ACCESSIBLE.
6. UNLESS OTHERWISE NOTED, FITTINGS SHALL BE THREADED SCHEDULE 80 PVC.
7. AREA AROUND VALVE BOX MAY BE PLANTED OR HARD SURFACE OR A COMBINATION OF BOTH.
TOP OF VALVE BOX:
AT GRADE FOR HARD SURFACE
1/2" (12 mm) ABOVE GRADE FOR LAWN
1" (25 mm) ABOVE GRADE FOR GROUND COVER OR SHRUBS
8. CRUSHED ROCK SHALL COVER BOX SIDE OPENINGS TO PREVENT SOIL ENTRY.
9. CLOSE NIPPLES ARE PROHIBITED.

SYMBOL ON PLAN

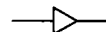

STANDARD PLANS FOR PUBLIC WORKS CONSTRUCTION

PROMULGATED BY THE
PUBLIC WORKS STANDARDS INC.
GREENBOOK COMMITTEE
1984
REV. 1996, 2005, 2009

PRESSURE REGULATOR INSTALLATION

STANDARD PLAN

521-3

USE WITH STANDARD SPECIFICATIONS FOR PUBLIC WORKS CONSTRUCTION

SHEET 1 OF 1

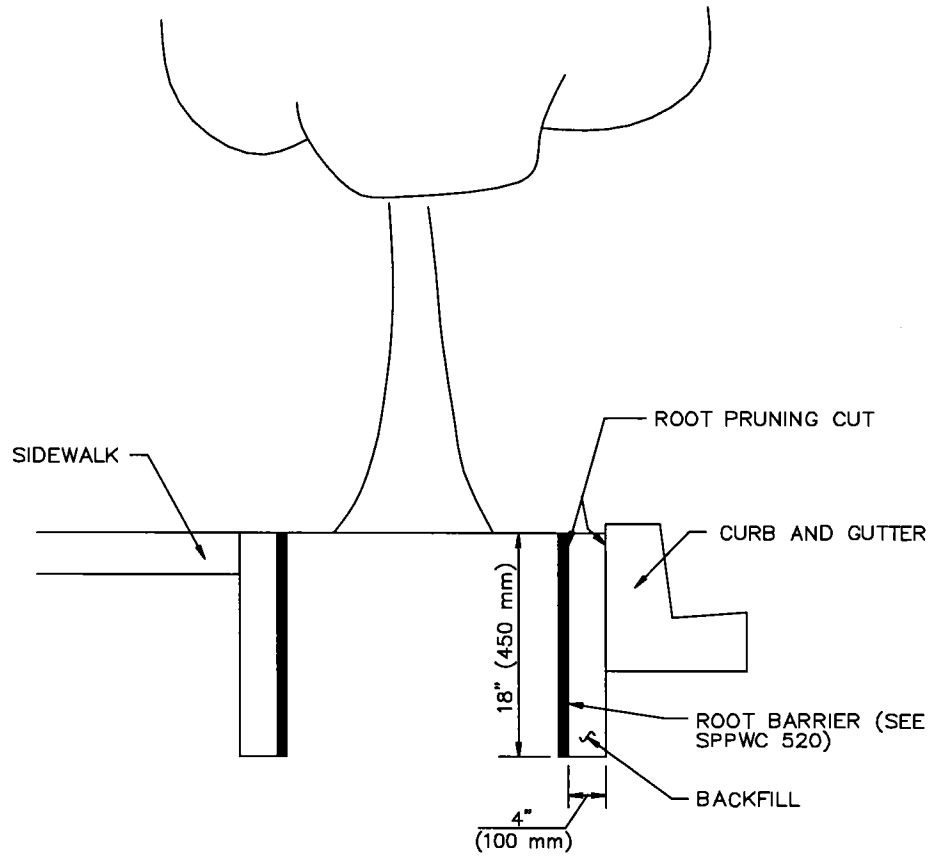

NOTES:

1. WHERE EXISTING PARKWAY TREES HAVE BEEN ROOT PRUNED, INSTALL CONTINUOUS, LINEAL ROOT BARRIER ADJACENT TO THE CURB AND/OR SIDEWALK.
2. LENGTH AND LOCATION OF ROOT BARRIER SHALL BE DETERMINED BY ENGINEER.
3. ROOT SEALER SHALL BE APPROVED BY THE ENGINEER AT LEAST 48 HOURS IN ADVANCE OF THE PRUNING OPERATION. IT SHALL BE APPLIED TO ALL CUT ROOT AREAS WHICH ARE LARGER THAN 2" (50 mm) IN DIAMETER. THE SEALER SHALL BE APPLIED AS SOON AS PRACTICAL AFTER THE CUTS HAVE BEEN MADE.
4. ROOT BARRIERS SHALL BE FABRICATED FROM A HIGH DENSITY, HIGH IMPACT PLASTIC AND BE EXPRESSLY DESIGNED FOR THE PURPOSE OF ROOT DEFLECTION.

STANDARD PLANS FOR PUBLIC WORKS CONSTRUCTION

PROMULGATED BY THE
PUBLIC WORKS STANDARD, INC.
GREENBOOK COMMITTEE
1984
REV. 1996, 2009

ROOT PRUNING

STANDARD PLAN

523-2

USE WITH STANDARD SPECIFICATIONS FOR PUBLIC WORKS CONSTRUCTION

SHEET 1 OF 1

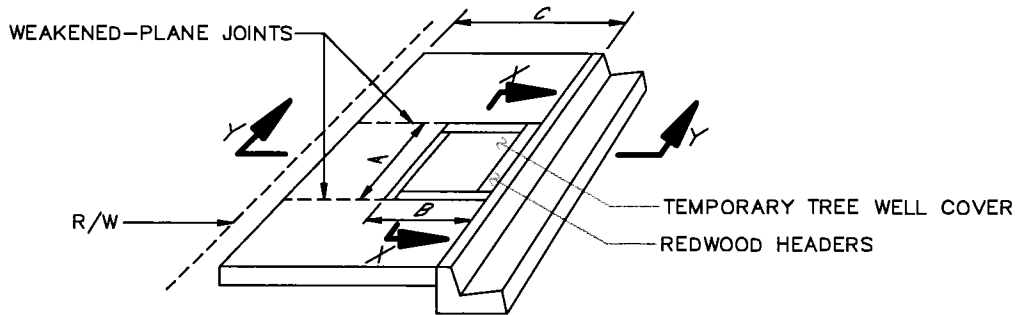

CASE 3: A=3' (900 mm) B=3' (900 mm) C=6'-6" (1950 mm) MIN
 CASE 4: A=4' (1200 mm) B=4' (1200 mm) C=7'-6" (2250 mm) MIN

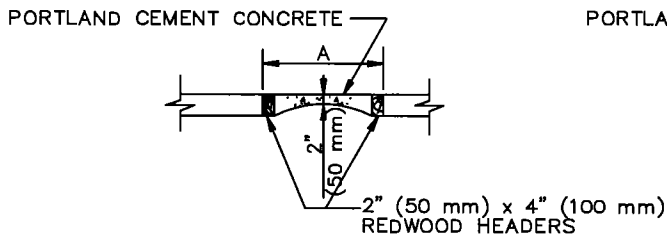

SECTION X-X

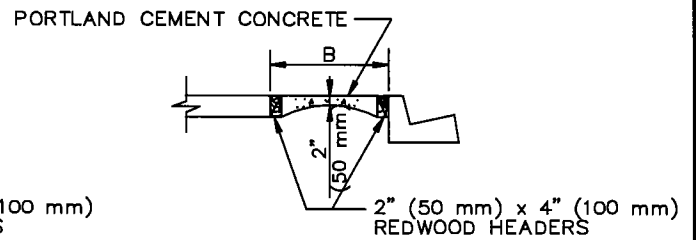

SECTION Y-Y

STANDARD PLANS FOR PUBLIC WORKS CONSTRUCTION

PROMULGATED BY THE
 PUBLIC WORKS STANDARD, INC.
 GREENBOOK COMMITTEE
 1984
 REV. 1996, 2009

TEMPORARY TREE WELL COVER

USE WITH STANDARD SPECIFICATIONS FOR PUBLIC WORKS CONSTRUCTION

STANDARD PLAN

524-2

SHEET 1 OF 2

NOTES

1. TREE WELLS SHALL BE SPACED APPROXIMATELY 50' (15 m) APART, BUT NOT LESS THAN ONE PER RESIDENTIAL LOT.
2. LOCATION OF TREE WELLS SUBJECT TO THE FOLLOWING MINIMUM CLEARANCES:
 - A. 50' (15 m) FROM THE BCR ON THE APPROACH TO AN INTERSECTION AND 15' (4.5 m) FROM THE ECR ON THE EXIT SIDE.
 - B. 20' (6 m) FROM LIGHT STANDARDS.
 - C. 10' (3 m) FROM FIRE HYDRANTS AND DRIVEWAYS.
 - D. 5' (1.5 m) FROM HOUSE WALKS AND UTILITY METERS.
3. TEMPORARY TREE WELL COVER SHALL BE TAPERED TO A 2" (50 mm) THICKNESS AT THE CENTER FOR EASE OF BREAKING AND REMOVAL.
4. TEMPORARY TREE WELL COVER SHALL BE POURED IN PLACE. FINISH TO BE IDENTICAL WITH ADJACENT PCC WALK.
5. TEMPORARY TREE WELL COVER SHALL BE CASE 3 UNLESS OTHERWISE SPECIFIED.
6. LOCATION OF TREE WELL SUBJECT TO CHANGE AT THE DIRECTION OF THE ENGINEER.

SECTION 6

General Facilities

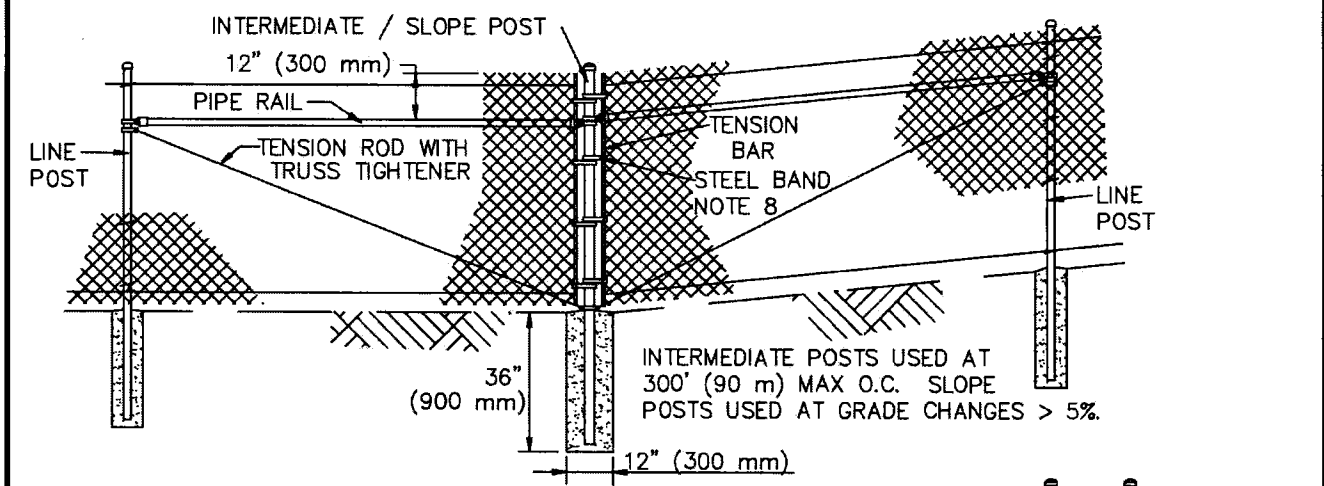
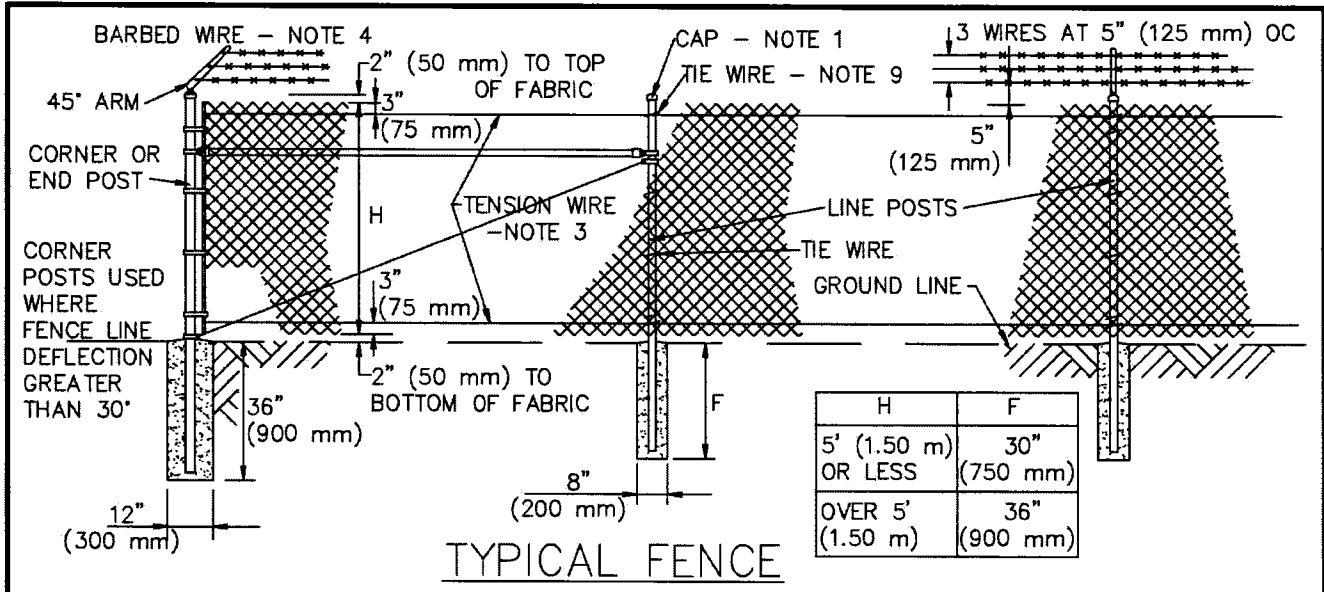

INTERMEDIATE / SLOPE POST

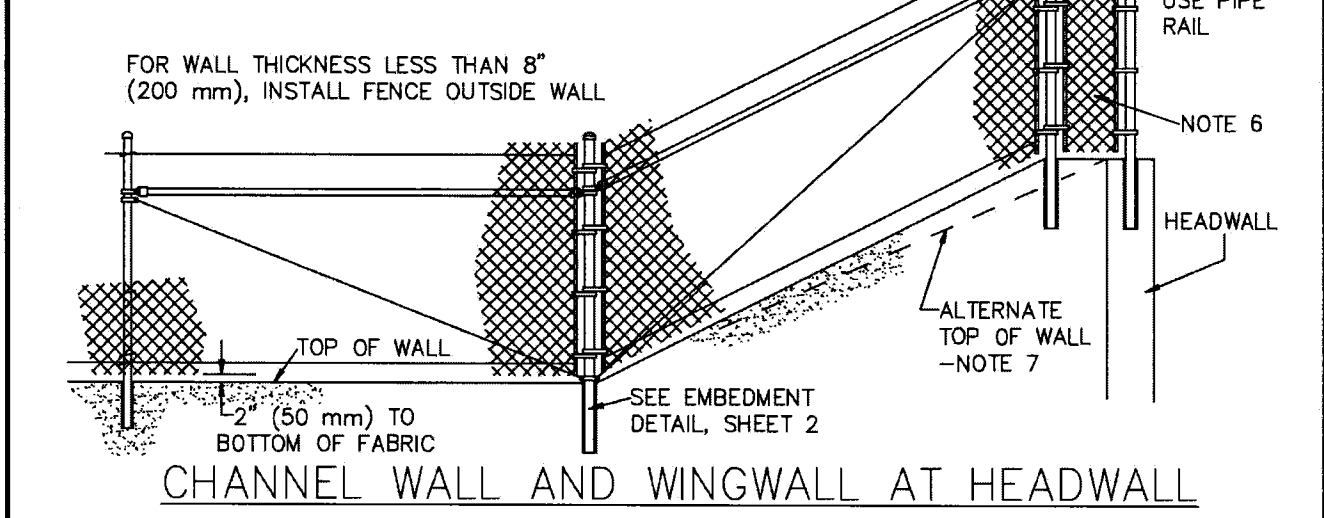

STANDARD PLANS FOR PUBLIC WORKS CONSTRUCTION

PROMULGATED BY THE PUBLIC WORKS STANDARDS INC. GREENBOOK COMMITTEE 1984 REV. 1996, 2005	<h2 style="margin: 0;">CHAIN LINK FENCE AND GATES</h2> <p style="margin: 0; font-weight: normal;">USE WITH STANDARD SPECIFICATIONS FOR PUBLIC WORKS CONSTRUCTION</p>	STANDARD PLAN <h2 style="margin: 0;">600-3</h2> SHEET 1 OF 3
---	--	---

BARBED WIRE - NOTE 4

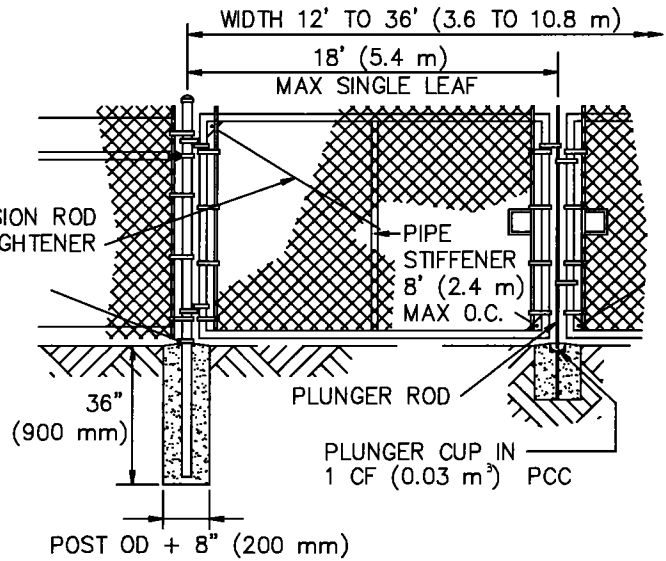
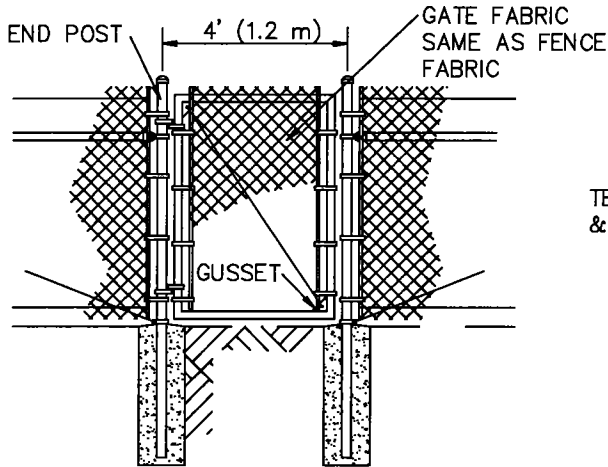
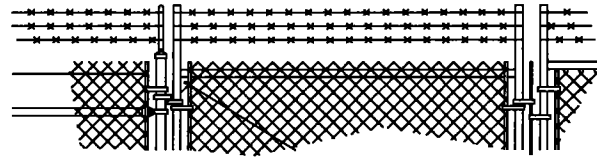
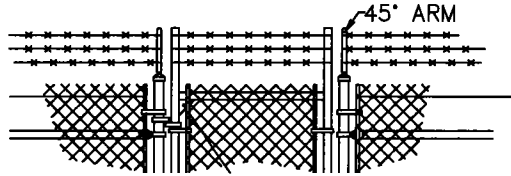

WALK GATE

DRIVE GATE

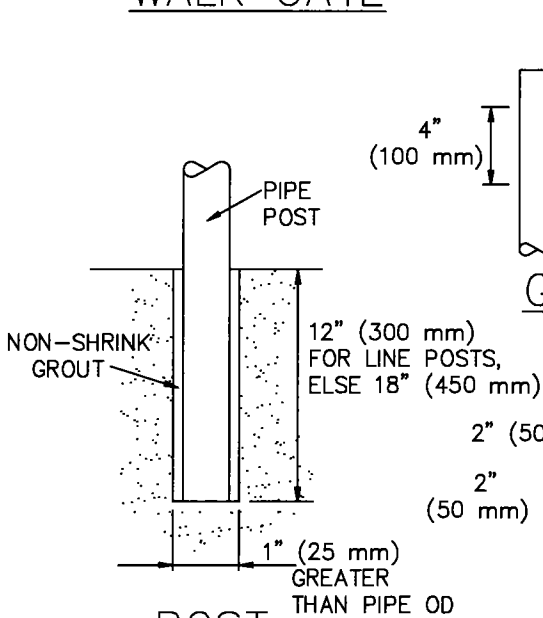

POST
EMBEDMENT

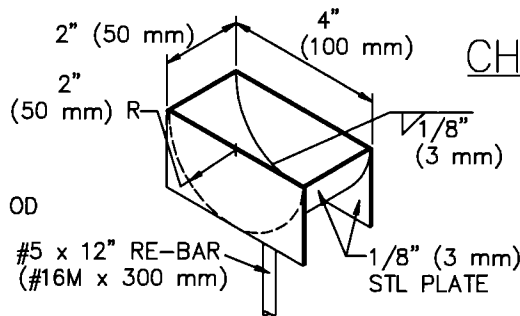
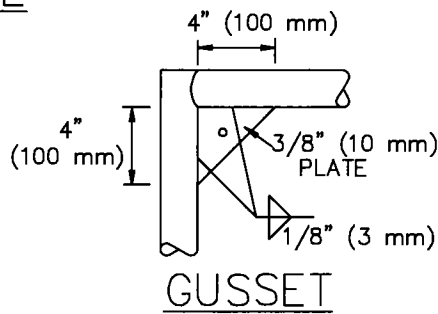

PLUNGER CUP
ISOMETRIC

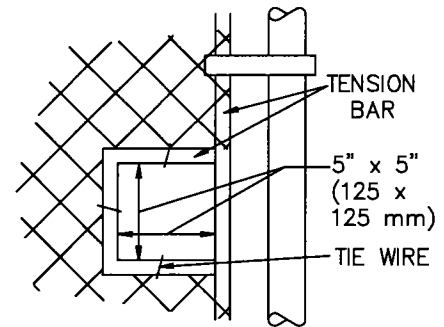

CHAIN AND LOCK
CUT-OUT

STANDARD PLANS FOR PUBLIC WORKS CONSTRUCTION

STANDARD PLAN

CHAIN LINK FENCE AND GATES

600-3

SHEET 2 OF 3

NOTES:

1. SECURE DRIVE-FIT GALVANIZED CAP TO POST WITH 1/4" (6 mm) ROUND-HEAD RIVET.
2. H DENOTES FABRIC WIDTH AND NOMINAL FENCE HEIGHT. H = 5' (1.5 m) UNLESS OTHERWISE NOTED.
3. IF FENCE WITH TOP RAIL IS SPECIFIED, DELETE STEEL TENSION WIRE AT TOP, AND PIPE RAILS AT INTERMEDIATE, SLOPE, END AND CORNER POSTS. EXTEND TENSION ROD TO TOP RAIL.
4. BARBED WIRE SHALL BE USED ONLY WHEN SPECIFIED.
5. POST SPACING IS MAXIMUM 10' (3.0 m).
6. FILL CLEAR OPENINGS GREATER THAN 3" (75 mm) WITH FABRIC. FOR OPENINGS LESS THAN 18" (450 mm), TIE FABRIC TO POSTS.
7. USE ONE POST FOR COMBINED SLOPE AND CORNER POST IF TOP OF CHANNEL WALL IS CONSTRUCTED AS SHOWN FOR "ALTERNATE".
8. STEEL BANDS AT TENSION BARS SHALL BE 1/8" x 1" (3 x 25 mm), MINIMUM, SPACED AT MAXIMUM 16" (400 mm).
9. SECURE TENSION WIRES TO EACH LINE POST WITH TIE WIRES.

STANDARD PLANS FOR PUBLIC WORKS CONSTRUCTION

CHAIN LINK FENCE AND GATES

STANDARD PLAN

600-3

SHEET 3 OF 3

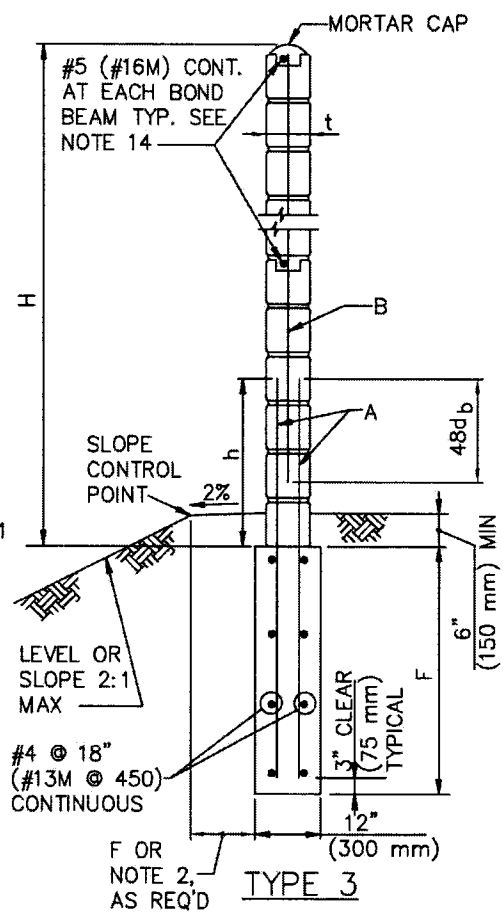
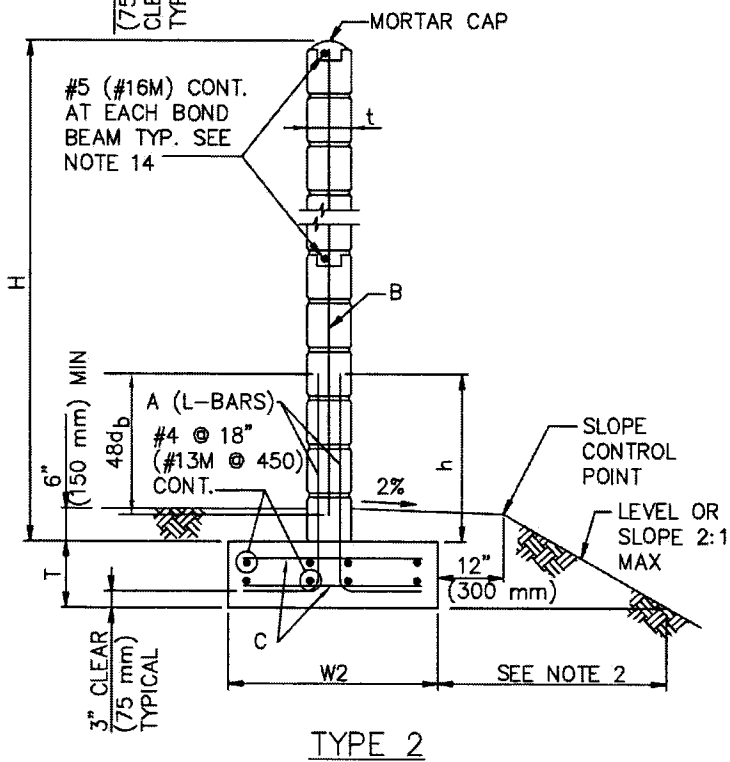
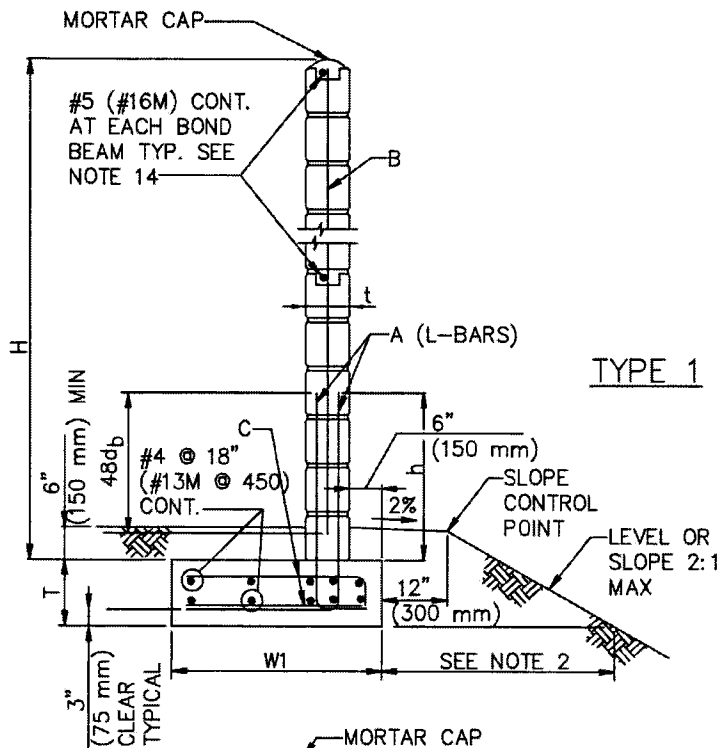

DETAILS FOR DOUBLE REINFORCEMENT
SEE REINFORCING SCHEDULES FOR REQD USE

STANDARD PLANS FOR PUBLIC WORKS CONSTRUCTION

PROMULGATED BY THE
PUBLIC WORKS STANDARDS INC.
GREENBOOK COMMITTEE
1893
REV. 1996, 2005, 2008, 2010

REINFORCED CONCRETE BLOCK WALL

STANDARD PLAN

601-4

USE WITH STANDARD SPECIFICATIONS FOR PUBLIC WORKS CONSTRUCTION

SHEET 1 OF 6

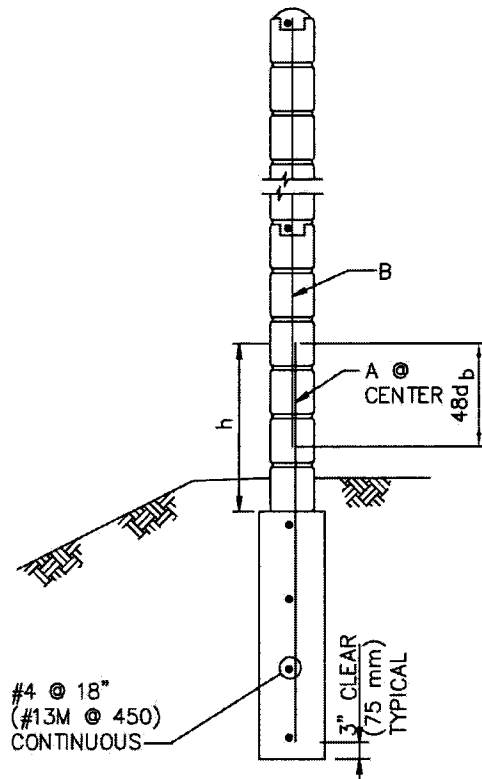
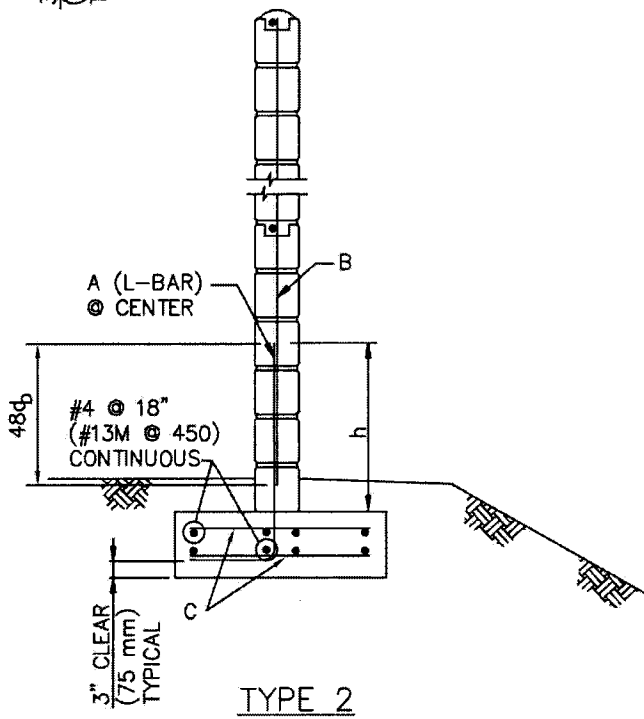
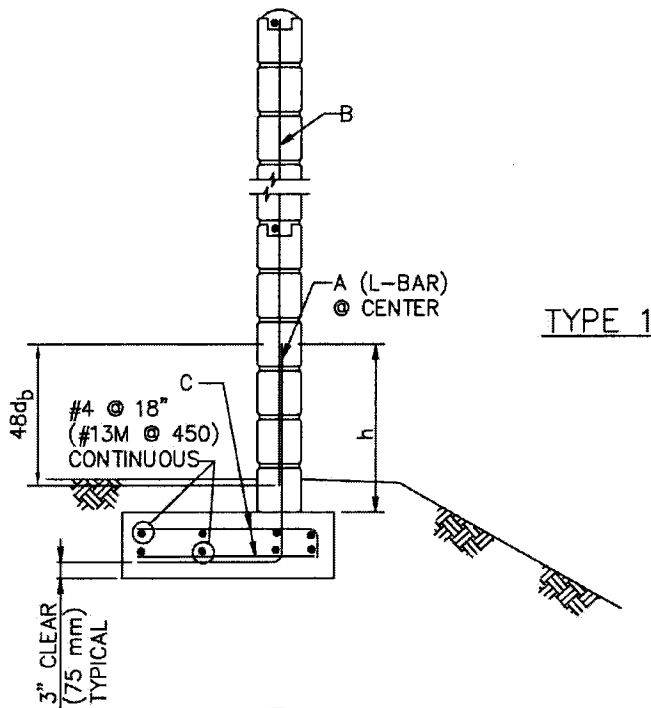

DETAILS FOR SINGLE REINFORCEMENT
SEE REINFORCING SCHEDULES FOR ALLOWED USE
SEE SHEET 1 FOR OTHER DIMENSIONS AND DETAILS

STANDARD PLANS FOR PUBLIC WORKS CONSTRUCTION

REINFORCED CONCRETE BLOCK WALL

STANDARD PLAN

601-4

SHEET 2 OF 6

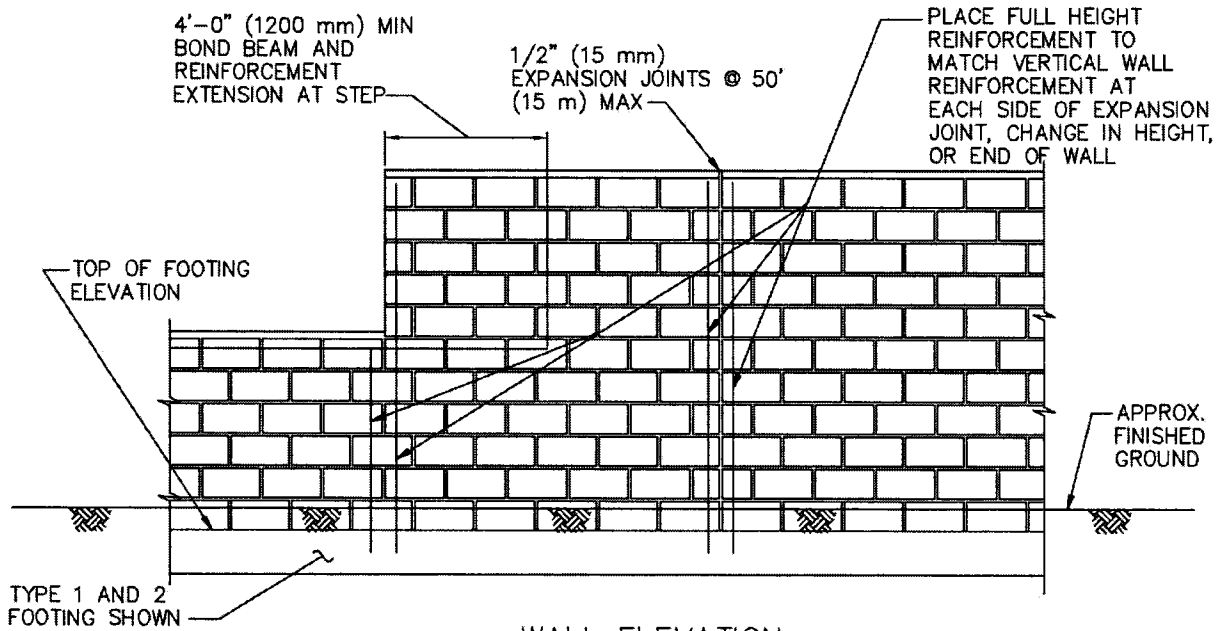

WALL ELEVATION

ALL CELLS WITH VERTICAL REINFORCEMENT AND BOND BEAMS SHALL BE GROUTED SOLID

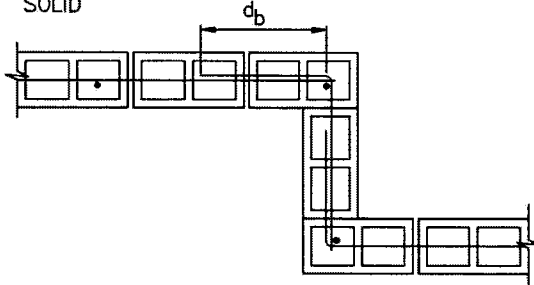

CORNER DETAIL

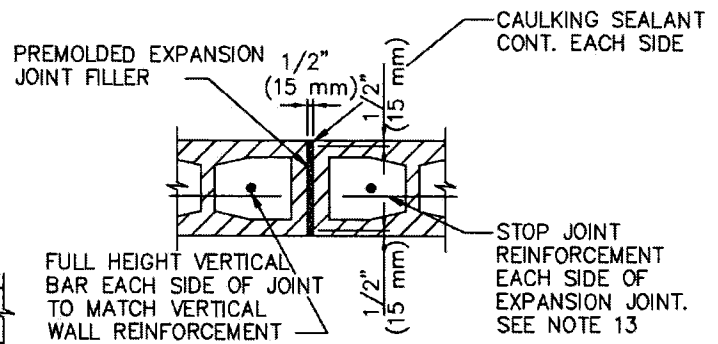

EXPANSION JOINT DETAIL

NOTE:
SINGLE VERTICAL REINFORCING BARS SHALL BE CENTERED IN CELLS. DOUBLE ROWS OF VERTICAL REINFORCING BARS SHALL HAVE THE REINFORCEMENT PLACED IN EACH FACE (EF).

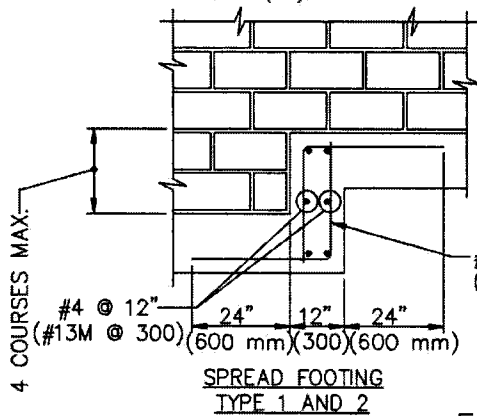

SPREAD FOOTING
TYPE 1 AND 2

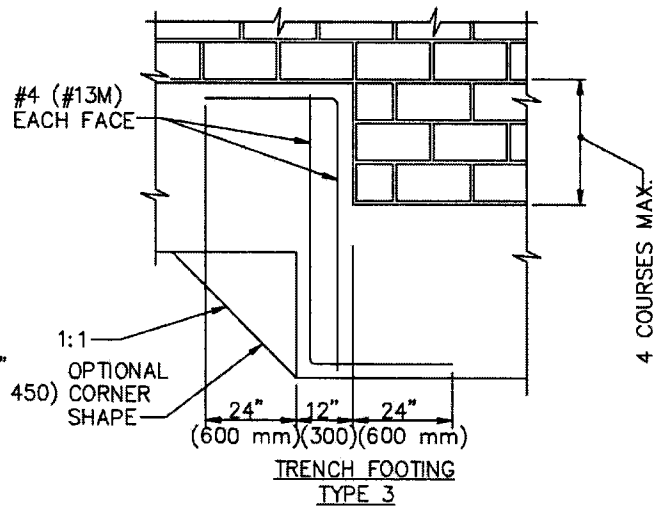

TRENCH FOOTING
TYPE 3

FOOTING STEP DETAILS

LATERAL LOAD = 15 PSF (720 Pa)									
STEM		FOOTING				REINFORCING BARS			
						CUTOFF	SPACING, O.C.		
H	t	T	W1 (TYPE 1)	W2 (TYPE 2)	F (TYPE 3)	h	A	B	C
6'-0" (1.8 m)	6" (150 mm)	12" (300 mm)	2'-3" (675 mm)	2'-3" (675 mm)	2'-9" (825 mm)	30" (750 mm)	#4 @ 48"* (#13M@1200*)	#4 @ 48" (#13M@1200)	#4 @ 48"* (#13M@1200*)
8'-0" (2.4 m)	8" (200 mm)	12" (300 mm)	2'-9" (825 mm)	2'-6" (750 mm)	3'-3" (975 mm)	30" (750 mm)	#4 @ 32"* (#13M@800*)	#4 @ 32" (#13M@800)	#4 @ 32"* (#13M@800*)
10'-0" (3.0 m)	8" (200 mm)	12" (300 mm)	3'-9" (1125 mm)	3'-0" (900 mm)	3'-9" (1125 mm)	30" (750 mm)	#4 @ 32"EF (#13M@800EF)	#4 @ 32" (#13M@800)	#4 @ 32" (#13M@800)

LATERAL LOAD = 20 PSF (960 Pa)									
STEM		FOOTING				REINFORCING BARS			
						CUTOFF	SPACING, O.C.		
H	t	T	W1 (TYPE 1)	W2 (TYPE 2)	F (TYPE 3)	h	A	B	C
6'-0" (1.8 m)	6" (150 mm)	300 mm	2'-9" (825 mm)	2'-6" (750 mm)	3'-3" (975 mm)	30" (750 mm)	#5 @ 32"* (#16M@800*)	#4 @ 32" (#13M@800)	#4 @ 32"* (#13M@800*)
8'-0" (2.4 m)	8" (200 mm)	300 mm	3'-3" (975 mm)	3'-0" (900 mm)	3'-9" (1125 mm)	30" (750 mm)	#4 @ 32"EF (#13M@800EF)	#4 @ 32" (#13M@800)	#4 @ 32" (#13M@800)
10'-0" (3.0 m)	8" (200 mm)	300 mm	4'-3" (1275 mm)	3'-6" (1050 mm)	4'-3" (1275 mm)	42" (1050 mm)	#5 @ 32"EF (#16M@800EF)	#4 @ 32" (#13M@800)	#5 @ 32" (#16M@800)

LATERAL LOAD = 25 PSF (1200 Pa)									
STEM		FOOTING				REINFORCING BARS			
						CUTOFF	SPACING, O.C.		
H	t	T	W1 (TYPE 1)	W2 (TYPE 2)	F (TYPE 3)	h	A	B	C
6'-0" (1.8 m)	6" (150 mm)	300 mm	3'-0" (900 mm)	2'-9" (825 mm)	3'-6" (1050 mm)	30" (750 mm)	#5 @ 16"* (#16M@400*)	#4 @ 32" (#13M@800)	#4 @ 32" (#13M@800)
8'-0" (2.4 m)	8" (200 mm)	300 mm	3'-9" (1125 mm)	3'-3" (975 mm)	4'-0" (1200 mm)	30" (750 mm)	#4 @ 16"EF (#13M@400EF)	#4 @ 32" (#13M@800)	#4 @ 32" (#13M@800)
10'-0" (3.0 m)	8" (200 mm)	300 mm	4'-9" (1425 mm)	4'-0" (1200 mm)	4'-9" (1425 mm)	50" (1250 mm)	#5 @ 16"EF (#16M@400EF)	#4 @ 32" (#13M@800)	#5 @ 32" (#16M@800)

NOTE

SINGLE VERTICAL REINFORCING BARS SHALL BE CENTERED IN CELL.

* FOR SINGLE A-BARS IN FOUNDATION, SEE SHEET 2.

DOUBLE ROWS OF VERTICAL REINFORCING WHERE INDICATED SHALL BE PLACED AT EACH FACE (EF).

DESIGN CRITERIA:

MATERIALS DESIGN DATA:

REINFORCING STEEL $f_y = 60 \text{ KSI (400 MPa)}$
CONCRETE 28TH-DAY STRENGTH:
FOOTING $f'_c = 2,500 \text{ PSI (17 MPa)}$
CONCRETE MASONRY:
PARTIALLY GROUTED $f'_m = 1,500 \text{ PSI (10 MPa)}$

DESIGN CODE:..... GOVERNING BUILDING CODE

DESIGN METHOD:

CONCRETE ULTIMATE STRENGTH METHOD
CONCRETE MASONRY WORKING STRESS METHOD

FOUNDATION:

ALLOWABLE SOIL BEARING PRESSURE $1,000 \text{ PSF (48 kPa)}$
ALLOWABLE LATERAL SOIL BEARING PRESSURE $100 \text{ PSF / FT OF DEPTH}$
..... $(157 \text{ kPa / m OF DEPTH})$
LATERAL SLIDING RESISTANCE AT CONTACT AREA..... $130 \text{ PSF (6.2 kPa)}$
..... BUT NOT TO EXCEED $0.40 \times \text{DL}$
SOIL DENSITY $110 \text{ PCF (1760 kg/m}^3)$
FACTORS OF SAFETY FOR SPREAD FOOTING (BASED ON SERVICE LOAD CONDITIONS):
OVERTURNING 1.75 MINIMUM
SLIDING 1.5 MINIMUM

ONE THIRD INCREASE IS ALLOWED FOR SHORT TERM LOADS.

GENERAL NOTES:

1. CONSULT WITH LOCAL GOVERNING AGENCY FOR DETERMINATION OF LATERAL LOAD AND WALL TYPE LISTED IN TABLES, FOR PROJECT-SPECIFIC USE.
2. DISTANCE OF THE FOOTING FROM DESCENDING SLOPE SHALL BE PER LATEST GOVERNING BUILDING CODE OR PER AGENCY REQUIREMENTS.
3. SPECIAL INSPECTION IS NOT REQUIRED FOR WALLS.
4. GROUND LINE TO BE AT THE SAME ELEVATION ON BOTH SIDES OF THE WALL. WALL SHALL NOT BE USED TO RETAIN EARTH.
5. USE TABULAR INFORMATION FOR THE NEXT HIGHER H FOR INTERMEDIATE WALL HEIGHTS THAT ARE BETWEEN THE H'S GIVEN.
6. CONCRETE SHALL BE 500-C-2500 (295-C-17) PER SSPWC 201-1.1.2.
7. REINFORCING SHALL BE LAPPED A MINIMUM 48 BAR DIA. GRADE 60 UNLESS NOTED OTHERWISE PER SSPWC SECTION 201-2, 303-4.1.3, JOINT REINFORCING WIRE: ASTM A82.
8. ALL REINFORCED CONCRETE CONSTRUCTION SHALL BE IN ACCORDANCE WITH SSPWC 303.
9. FOR TYPE OF BLOCKS, BOND PATTERN AND JOINT FINISH, SEE PROJECT PLANS.
10. ALL MASONRY CONSTRUCTION TO BE IN ACCORDANCE WITH SSPWC 303-4.
11. HOLLOW MASONRY UNITS...ASTM C-90. TYPE I. NORMAL WEIGHT UNITS.
MORTAR ...1:1/2:3, PORTLAND CEMENT - LIME - SAND RATIO, 1800 PSI (13 MPa) PER SSPWC 202-2.2.1.
GROUT1:3:2 PORTLAND CEMENT - SAND - PEA GRAVEL RATIO, 2,000 PSI (14 MPa) PER SSPWC 202-2.2.2.
12. PROVIDE FULL MORTAR BED AT THE BOTTOM OF THE FIRST COURSE AND OMIT MORTAR BETWEEN VERTICAL JOINTS OF LOWEST EXPOSED COURSE.
13. WHEN BLOCKS ARE LAID IN STACKED BOND, CONTINUOUS HORIZONTAL JOINT REINFORCEMENT SPACED AT 4'-0" (1200 mm) OC SHALL BE PROVIDED IN ADDITION TO THE BOND BEAM REINFORCEMENT PER SSPWC 303-4.1.2, LOCATE REINFORCEMENT IN JOINTS THAT ARE APPROXIMATE MIDPOINT BETWEEN BOND BEAMS.
14. BOND BEAMS SHALL BE PLACED AT TOP OF WALL AND SUBSEQUENTLY SPACED NOT TO EXCEED 4'-0" (1200 mm) O.C. BELOW.
15. ONLY CELLS WITH REINFORCING BARS SHALL BE GROUTED PER SSPWC 303-4.1.3.
16. HORIZONTAL JOINTS SHALL BE TOOLED CONCAVE OR WEATHERED. VERTICAL JOINTS SHALL BE TOOLED CONCAVE OR RAKED. WEATHERED AND RAKED JOINTS ARE NOT PERMITTED FOR SLUMPED BLOCKS.

STANDARD PLANS FOR PUBLIC WORKS CONSTRUCTION

REINFORCED CONCRETE BLOCK WALL

STANDARD PLAN

601-4

SHEET 6 OF 6

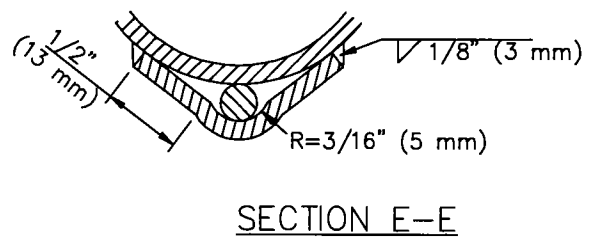
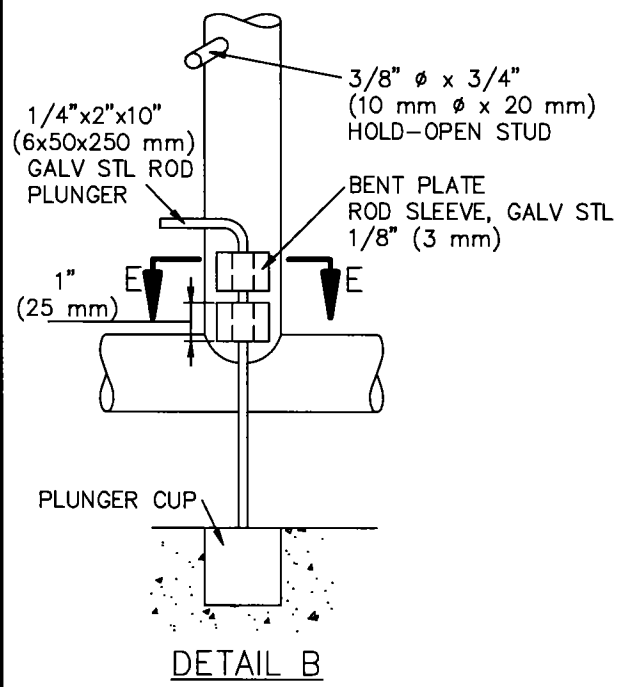
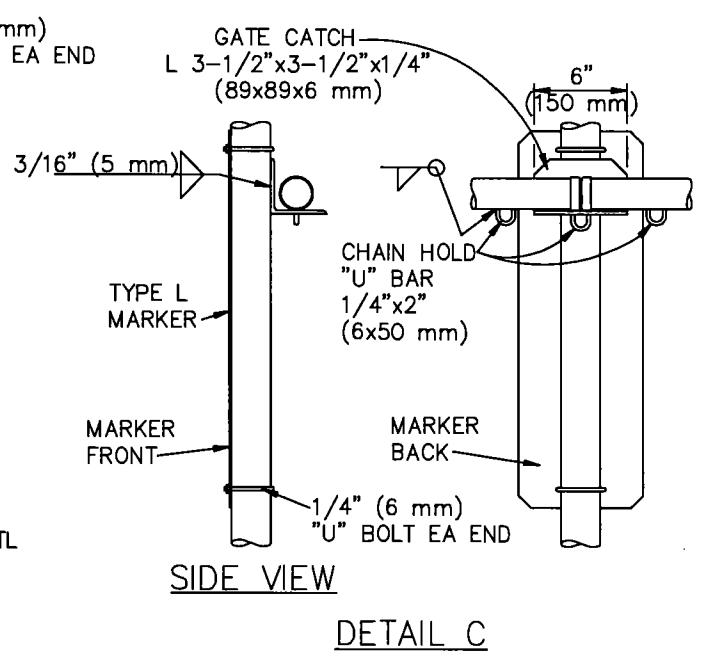
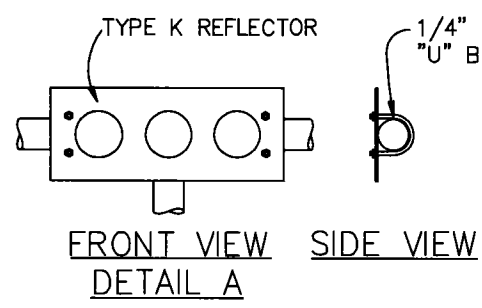
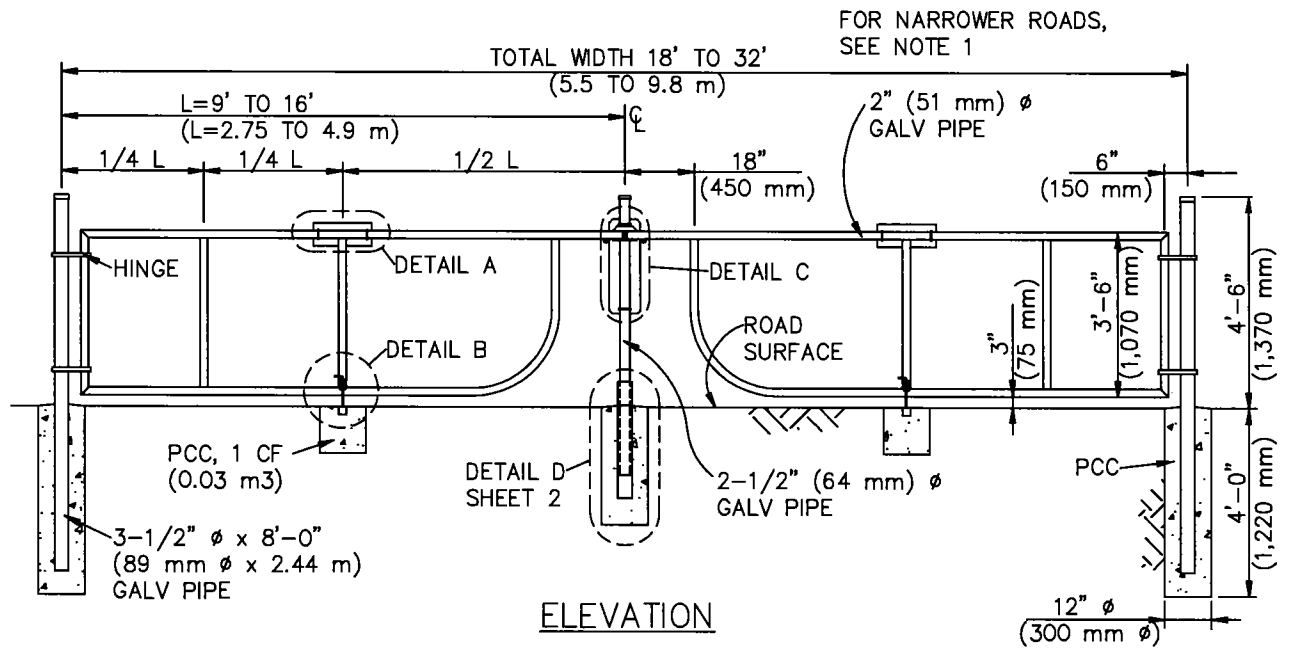

STANDARD PLANS FOR PUBLIC WORKS CONSTRUCTION		
PROMULGATED BY THE PUBLIC WORKS STANDARDS INC. GREENBOOK COMMITTEE 1993 REV. 1996, 2005, 2009	STANDARD PIPE GATE FOR ACCESS ROADS	STANDARD PLAN 602-3 SHEET 1 OF 2
USE WITH STANDARD SPECIFICATIONS FOR PUBLIC WORKS CONSTRUCTION		

NOTES:

1. FOR ROADWAYS 16'-0" (4.8 m) WIDE OR LESS, USE A SINGLE GATE. PLACE THE ANGLE CATCH ON A PERMANENT END POST.
2. PIPE SHALL BE STANDARD WEIGHT, PER AISC STANDARDS.
3. CUT THE PIPE TO PROVIDE A CLOSE FIT-UP OF THE JOINTS.
4. USE 100% PENETRATION WELDS FOR PIPE CONNECTIONS.
5. PAINT GATE WITH ONE COAT OF ALUMINUM PAINT AFTER FABRICATION.
6. GATE HINGES SHALL BE HEAVY DUTY, MALLEABLE IRON OR STEEL, INDUSTRIAL SERVICE TYPE, WITH 270° SWING.
7. TYPE K AND TYPE L MARKERS SHALL CONFORM TO STATE OF CALIFORNIA DEPARTMENT OF TRANSPORTATION ("CALTRANS") STANDARDS. THE REFLECTORS SHALL BE FILM-TYPE.
8. SECURE NUTS AT U BOLT ENDS FROM REMOVAL BY WELDING OR PEENING AFTER INSTALLING MARKERS.

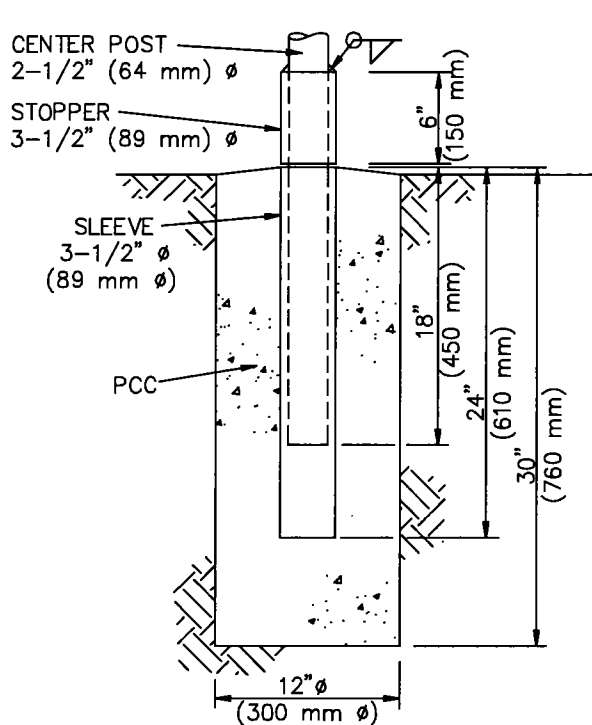

DETAIL D

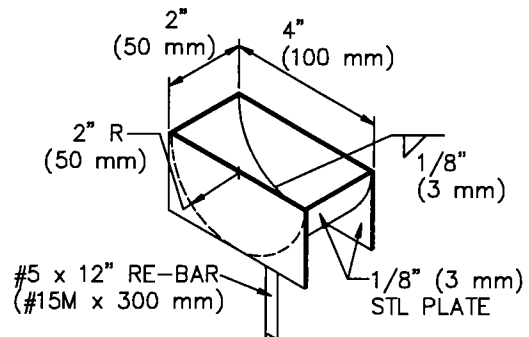

**PLUNGER CUP
ISOMETRIC**

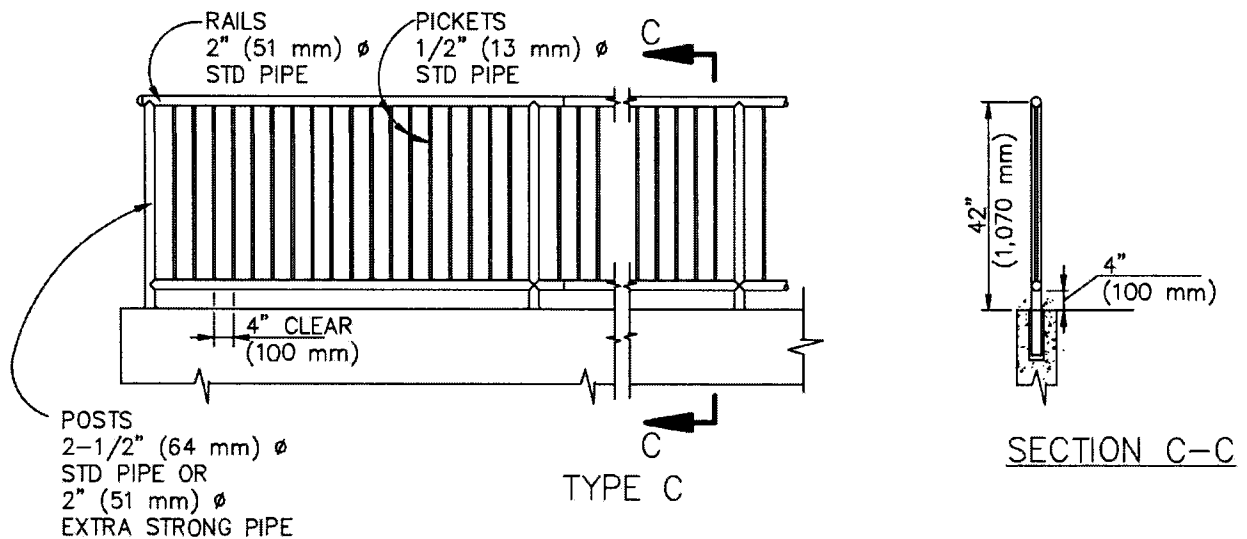
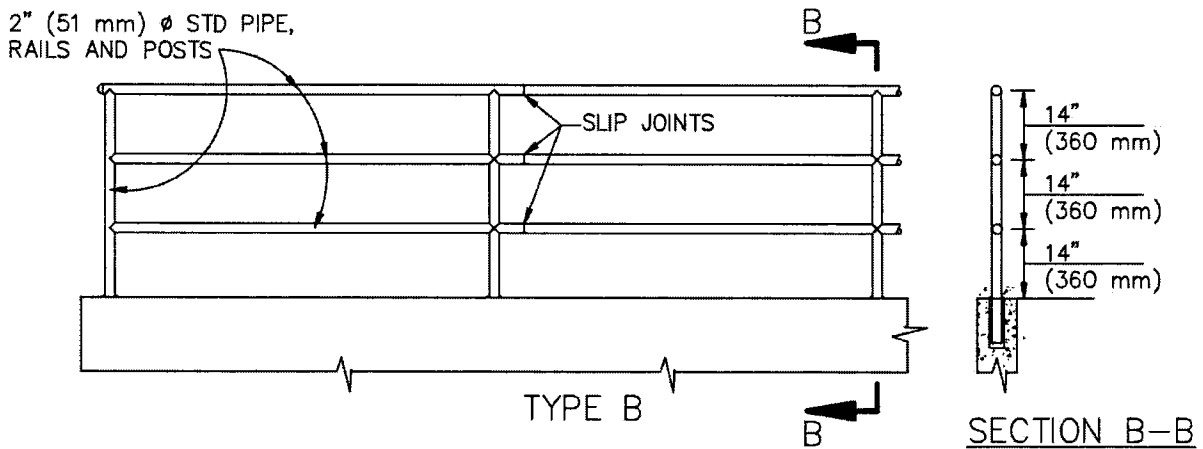
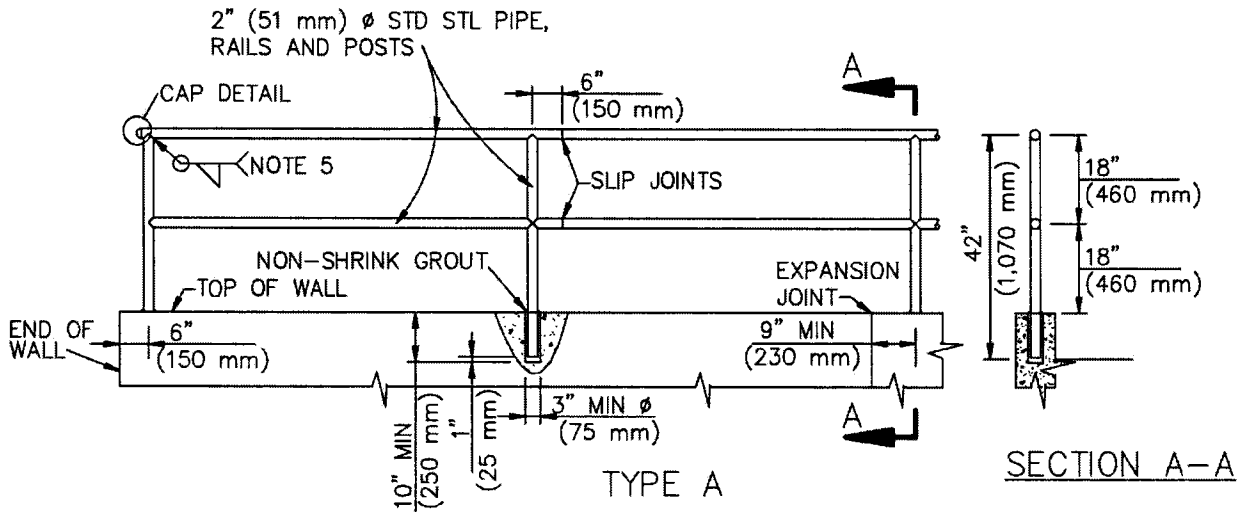

ELEVATION

SEE CALIFORNIA BUILDING CODE
FOR HANDRAIL AND OTHER REQUIREMENTS
FOR HANDICAPPED ACCESSIBLE RAMPS OTHER
THAN CURB RAMPS

STANDARD PLANS FOR PUBLIC WORKS CONSTRUCTION

PROMULGATED BY THE
PUBLIC WORKS STANDARDS INC.
GREENBOOK COMMITTEE
1993
REV. 1996, 2006, 2009, 2013

METAL HAND RAILINGS

STANDARD PLAN

606-4

USE WITH STANDARD SPECIFICATIONS FOR PUBLIC WORKS CONSTRUCTION

SHEET 1 OF 3

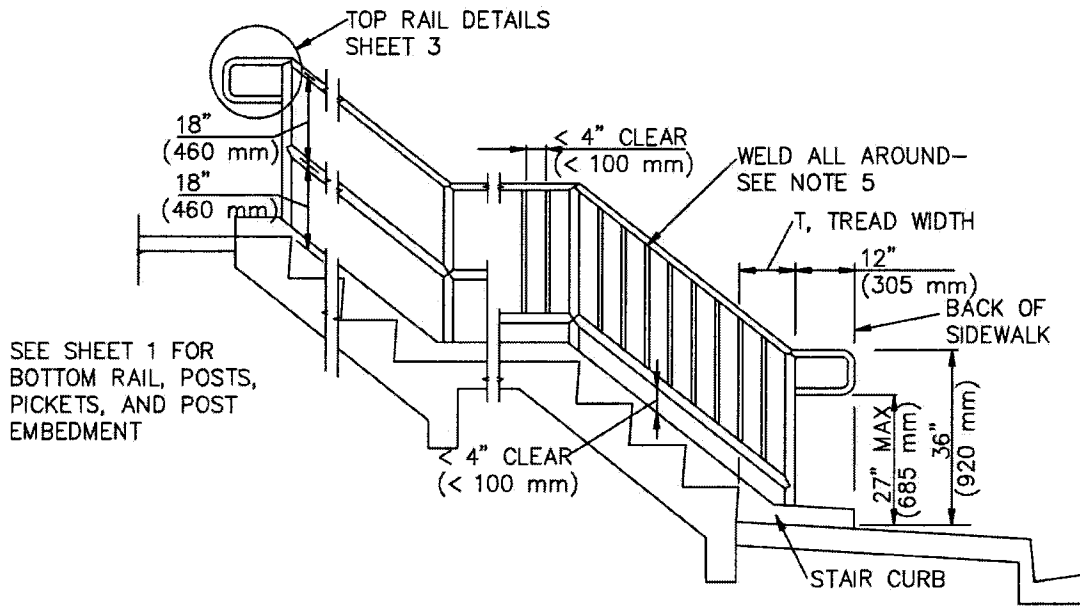

TYPE A

TYPE C

HANDRAIL INSTALLATION ON STAIRWAYS

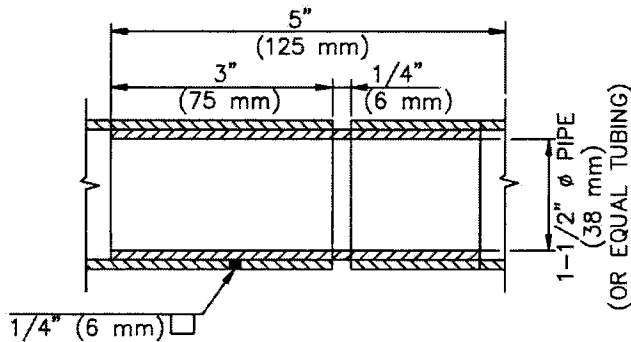

SLIP JOINT DETAIL

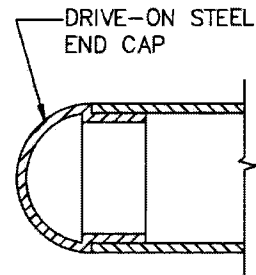

CAP DETAIL FOR RAIL END

NOTES:

1. USE TYPE C WHERE ADJACENT GRADE IS MORE THAN 2'-6" (760 mm) BELOW LANDING OR SIDEWALK FINISHED SURFACE.
2. RAILS, POSTS, AND PICKETS SHALL BE GALVANIZED STEEL PIPE.

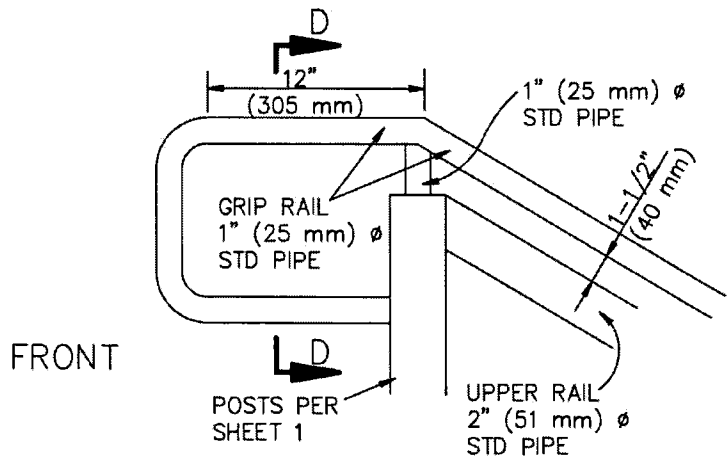

SECTION D-D

TOP RAIL TYPE 1

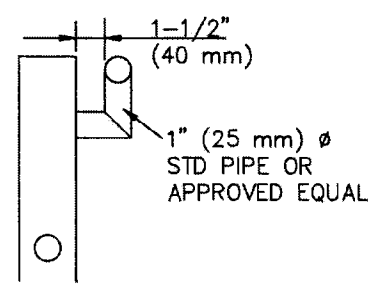
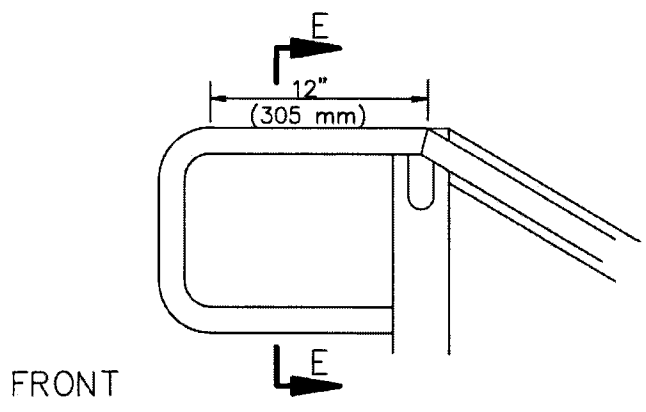

SECTION E-E

TOP RAIL TYPE 2

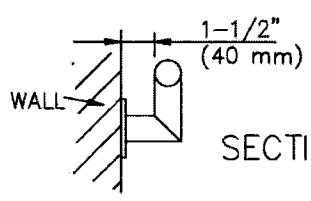
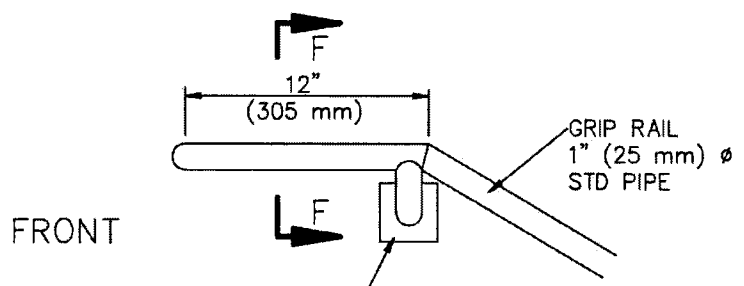

SECTION F-F

BRACKETS EACH 8'-0" (2.44 m)
OR AS SHOWN ON PLANS.
MOUNT TOP BRACKET ABOVE
TOP STAIR NOSE.

WALL-MOUNTED HANDRAIL

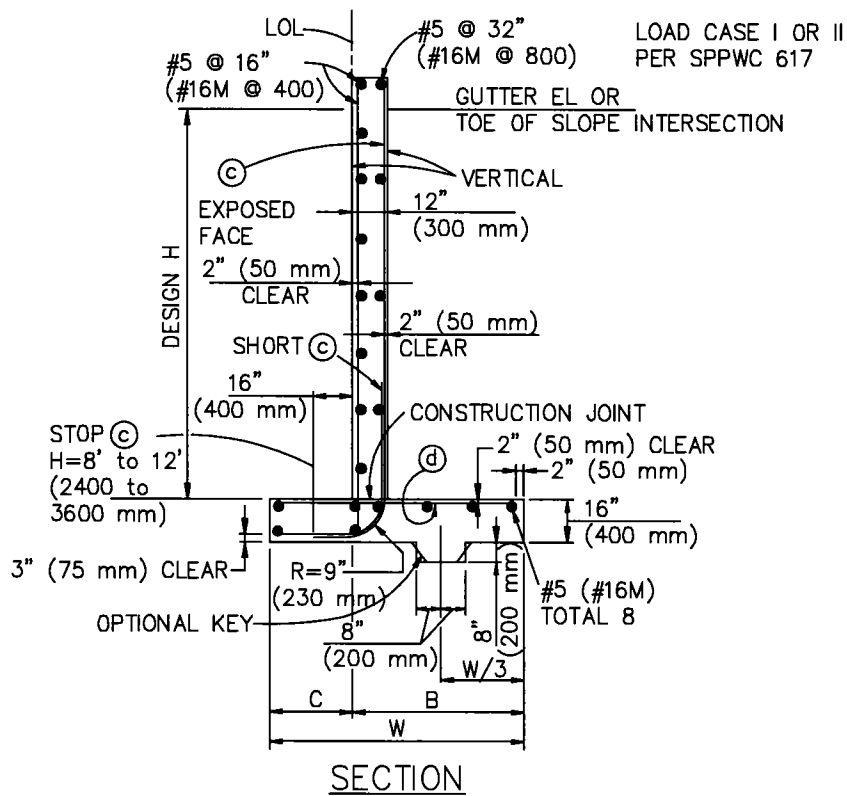

NUMBER ABOVE SHORT © BARS
IS DISTANCE, INCHES (mm), FROM TOP OF
FOOTING TO END OF SHORT BARS

BARS ALONG EXPOSED FACE
NOT SHOWN

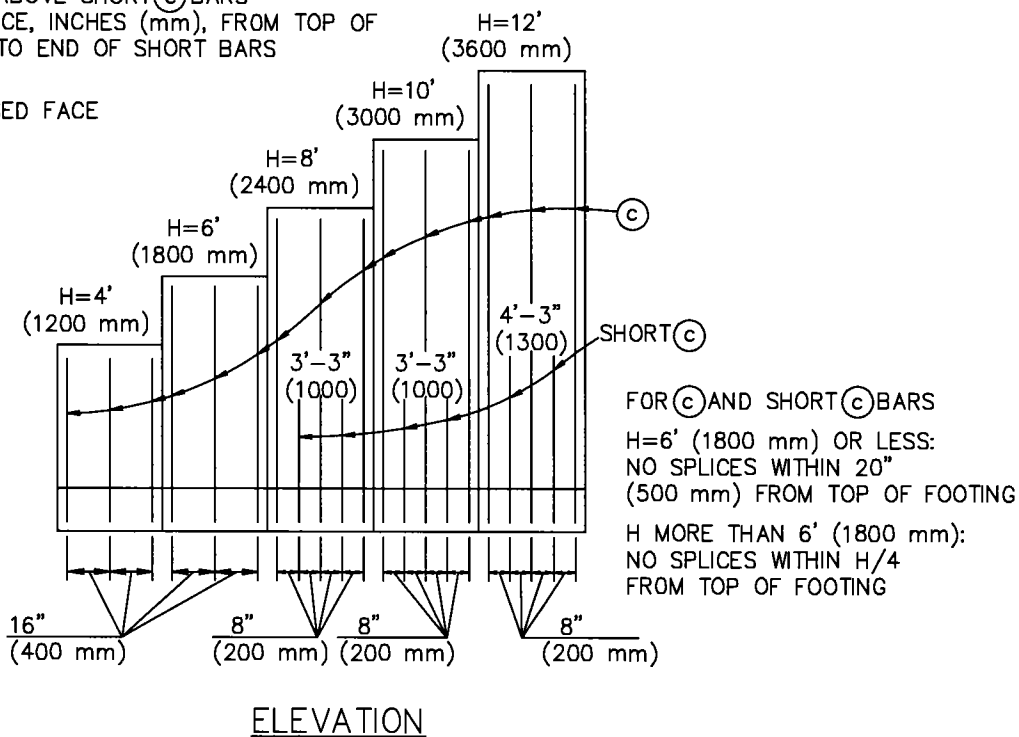

SIMILAR TO CALTRANS TYPE 1A

STANDARD PLANS FOR PUBLIC WORKS CONSTRUCTION

PROMULGATED BY THE
PUBLIC WORKS STANDARDS INC.
GREENBOOK COMMITTEE
1993
REV. 1996, 2005, 2009

**REINFORCED CONCRETE
RETAINING WALL TYPE 1**

STANDARD PLAN

610-3

USE WITH STANDARD SPECIFICATIONS FOR PUBLIC WORKS CONSTRUCTION

SHEET 1 OF 2

TABLE OF REINFORCING STEEL, DIMENSIONS AND DATA

DESIGN H	4' (1200 mm)	6' (1800 mm)	8' (2400 mm)	10' (3000 mm)	12' (3600 mm)
W	3'-2" (1000)	4'-2" (1300)	5'-2" (1600)	6'-2" (1900)	7'-2" (2200)
C	1'-0" (300)	1'-4" (400)	1'-8" (500)	2'-0" (600)	2'-4" (700)
B	2'-2" (700)	2'-10" (900)	3'-6" (1100)	4'-2" (1300)	4'-10" (1500)
⊙ BARS	#5 @ 16" (#16M @ 400)	#5 @ 16" (#16M @ 400)	#5 @ 8" (#16M @ 200)	#6 @ 8" (#19M @ 200)	#8 @ 8" (#25M @ 200)
⊙ BARS	(#5 @ 16") (#16M @ 400)	#5 @ 16" (#16M @ 400)	#5 @ 16" (#16M @ 400)	#5 @ 8" (#16M @ 200)	#6 @ 8" (#19M @ 200)
CASE I TOE PRESSURE, psf (kPa)	1590 (75)	1930 (95)	2240 (110)	2550 (125)	2840 (135)
CASE II TOE PRESSURE, psf (kPa)	1060 (50)	1460 (70)	1860 (90)	2280 (110)	2700 (130)

NOTES:

1. SEE SPPWC 617 FOR STANDARD WALL DETAILS.
2. METRIC REINFORCING BAR SPACING IS IN MILLIMETERS.

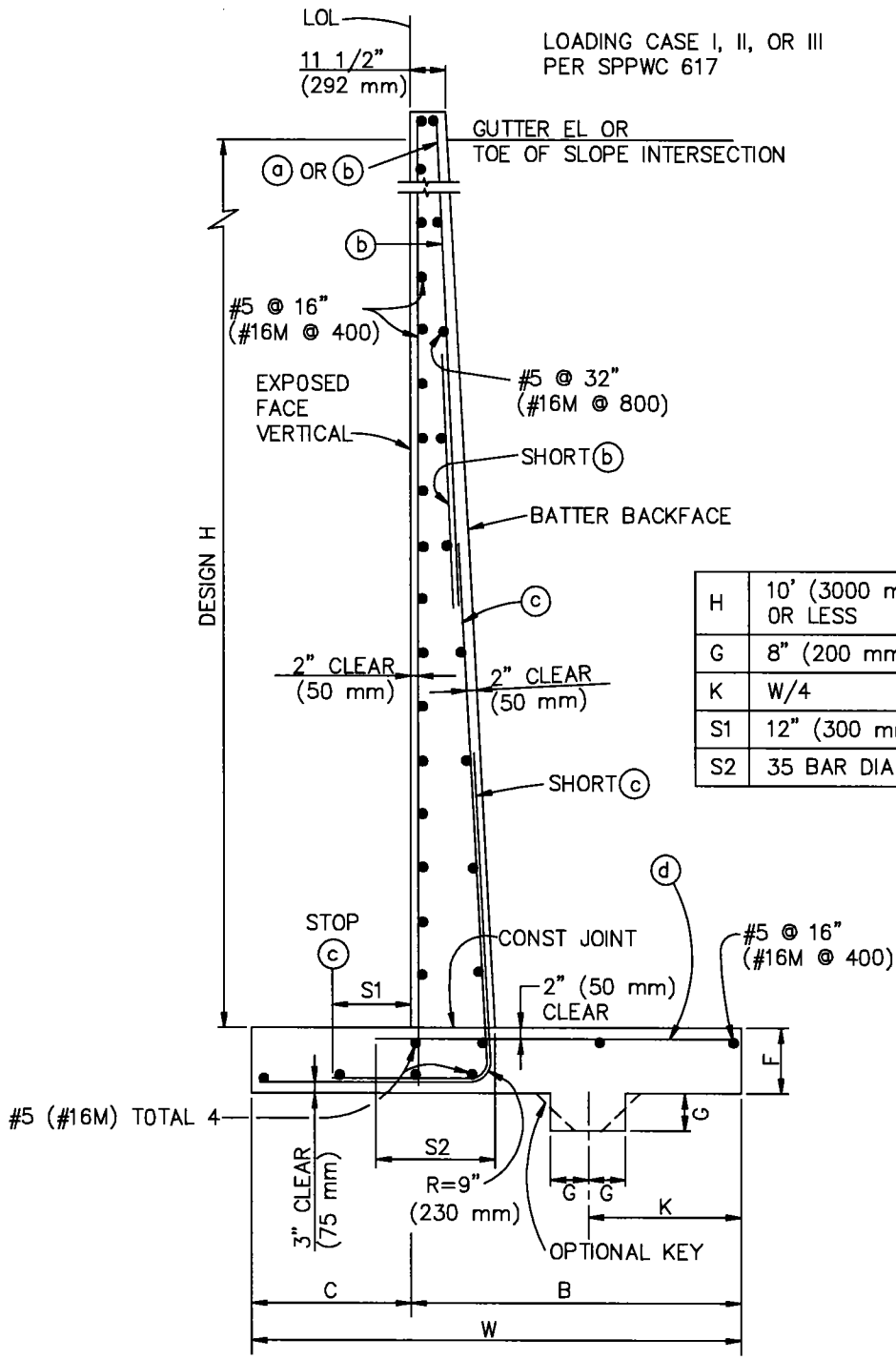

SECTION

NOTE:
SEE SPPWC 617 FOR STANDARD WALL DETAILS.

SIMILAR TO CALTRANS TYPE 1

STANDARD PLANS FOR PUBLIC WORKS CONSTRUCTION		
PROMULGATED BY THE PUBLIC WORKS STANDARDS INC. GREENBOOK COMMITTEE 1993 REV. 1996, 2005, 2009	<h2 style="margin: 0;">REINFORCED CONCRETE RETAINING WALL TYPE 2</h2>	STANDARD PLAN <h1 style="margin: 0;">611-3</h1>
USE WITH STANDARD SPECIFICATIONS FOR PUBLIC WORKS CONSTRUCTION		SHEET 1 OF 3

H, FT (mm)	20' (6100)	22' (6700)	24' (7300)	26' (7900)
SHORT (b) LENGTH	7'-0" (2200)	8'-0" (2500)	7'-9" (2400)	11'-0" (3400)

ELEVATION

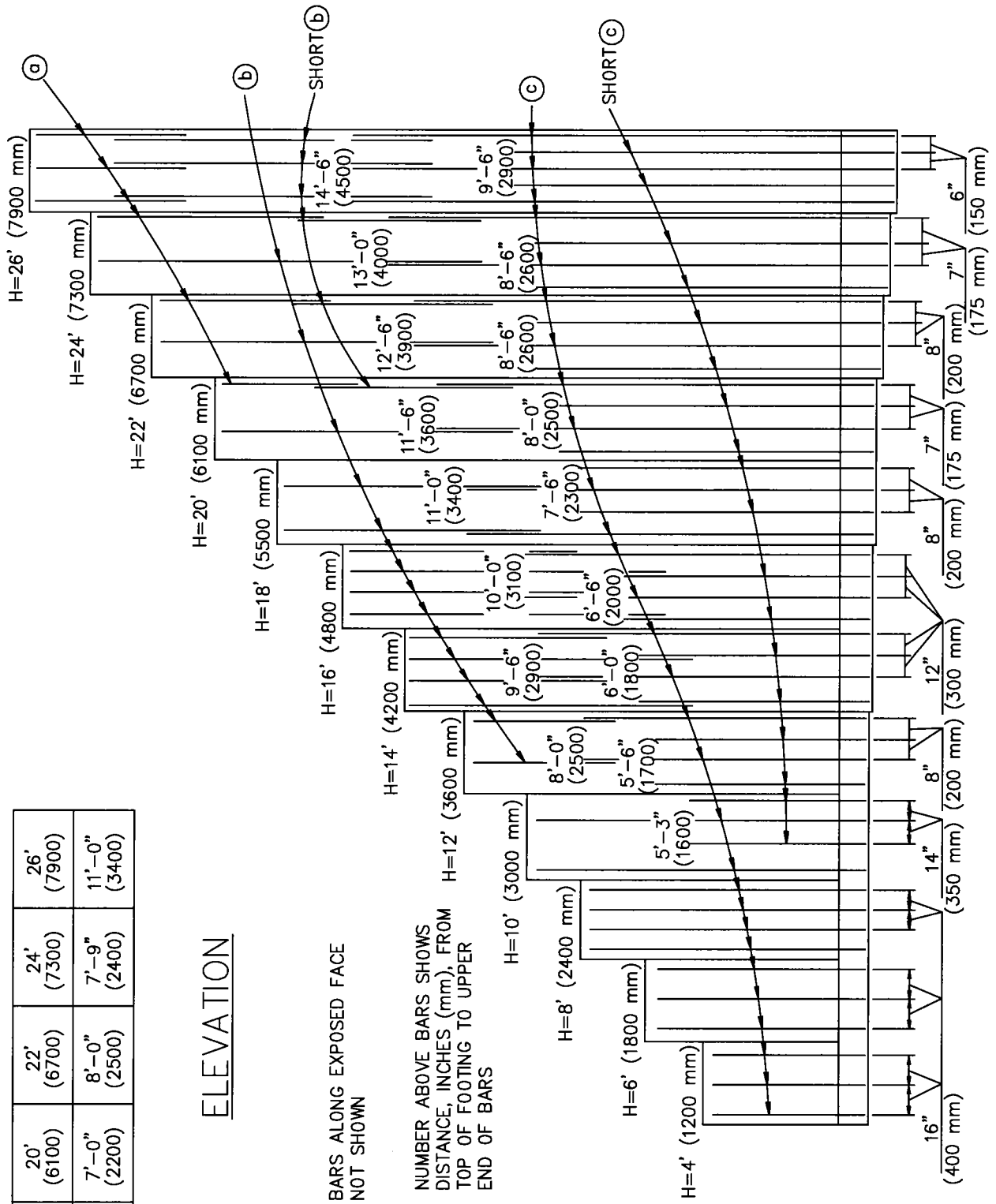

BARS ALONG EXPOSED FACE NOT SHOWN

NUMBER ABOVE BARS SHOWS DISTANCE, INCHES (mm), FROM TOP OF FOOTING TO UPPER END OF BARS

TABLE OF REINFORCING STEEL DIMENSIONS AND DATA

DESIGN H	4' (1200 mm)	6' (1800)	8' (2400)	10' (3000)	12' (3600)	14' (4200)	
W	3'-2" (1000)	4'-2" (1300)	5'-2" (1600)	6'-2" (1900)	7'-2" (2200)	8'-0" (2450)	
C	1'-0" (300)	1'-4" (400)	1'-8" (500)	2'-0" (600)	2'-4" (700)	2'-8" (800)	
B	2'-2" (700)	2'-10" (900)	3'-6" (1100)	4'-2" (1300)	4'-10" (1500)	5'-4" (1650)	
F	1'-4" (400)	1'-4" (400)	1'-4" (400)	1'-4" (400)	1'-4" (400)	1'-6" (450)	
BATTER	100: 4	100: 4	100: 4	100: 4	100: 4	100: 4	
Ⓐ BARS	—	—	—	—	—	—	
Ⓑ BARS	—	—	—	—	#5 @ 16" (#16M @ 400)	#5 @ 12" (#16M @ 300)	
Ⓒ BARS	#5 @ 16" (#16M @ 400)	#5 @ 16" (#16M @ 400)	#5 @ 16" (#16M @ 400)	#6 @ 14" (#19M @ 350)	#6 @ 8" (#19M @ 200)	#8 @ 12" (#25M @ 300)	
Ⓓ BARS	#5 @ 16" (#16M @ 400)	#5 @ 16" (#16M @ 400)	#5 @ 16" (#16M @ 400)	#5 @ 14" (#16M @ 350)	#6 @ 8" (#16M @ 200)	#8 @ 12" (#25M @ 300)	
TOE PRESSURE	LOAD CASE I	1600 psf (80 kPa)	1900 (90)	2200 (105)	2500 (120)	2800 (135)	3300 (160)
	LOAD CASE II	1100 (55)	1500 (70)	2000 (95)	2300 (110)	2700 (130)	3300 (160)
	LOAD CASE III	1300 (65)	1700 (80)	2100 (100)	2500 (120)	2900 (140)	3400 (165)

DESIGN H	16' (4800)	18' (5500)	20' (6100)	22' (6700)	24' (7300)	26' (7900)	
W	9'-0" (2750)	10'-0" (3050)	11'-0" (3350)	12'-0" (3700)	13'-3" (4050)	14'-3" (4350)	
C	3'-0" (900)	3'-4" (1000)	3'-8" (1100)	4'-0" (1200)	4'-5" (1350)	4'-9" (1450)	
B	6'-0" (1850)	6'-8" (2050)	7'-4" (2250)	8'-0" (2500)	8'-10" (2700)	9'-6" (2900)	
F	1'-6" (450)	1'-6" (450)	1'-6" (450)	1'-8" (500)	1'-10" (550)	2'-2" (650)	
BATTER	100: 4	100: 4	100: 4	100: 4	100: 5	100: 6	
Ⓐ BARS	—	—	#5 @ 28" (#16M @ 700)	#5 @ 32" (#16M @ 800)	#5 @ 28" (#16M @ 700)	#5 @ 12" (#16M @ 300)	
Ⓑ BARS	#5 @ 12" (#16M @ 300)	#6 @ 16" (#19M @ 400)	#8 @ 14" (#25M @ 350)	#8 @ 16" (#25M @ 400)	#8 @ 14" (#25M @ 350)	#8 @ 12" (#25M @ 300)	
Ⓒ BARS	#9 @ 12" (#29M @ 300)	#9 @ 8" (#29M @ 200)	#9 @ 7" (#29M @ 175)	#11 @ 8" (#36M @ 200)	#11 @ 7" (#36M @ 175)	#11 @ 6" (#36M @ 150)	
Ⓓ BARS	#9 @ 12" (#29M @ 300)	#9 @ 8" (#29M @ 200)	#8 @ 7" (#29M @ 175)	#11 @ 8" (#36M @ 200)	#11 @ 7" (#36M @ 175)	#11 @ 6" (#36M @ 150)	
TOE PRESSURE	LOAD CASE I	3500 psf (450 kPa)	4000 (450)	4300 (205)	4600 (220)	4900 (235)	5300 (255)
	LOAD CASE II	3600 (175)	4200 (200)	4700 (225)	5500 (265)	5900 (285)	6500 (310)
	LOAD CASE III	3800 (180)	4300 (205)	4800 (230)	5400 (260)	5800 (280)	6500 psf (310 kPa)

METRIC REINFORCING BAR SPACING IS IN MILLIMETERS

STANDARD PLANS FOR PUBLIC WORKS CONSTRUCTION

**REINFORCED CONCRETE
RETAINING WALL TYPE 2**

STANDARD PLAN

611-3

SHEET 3 OF 3

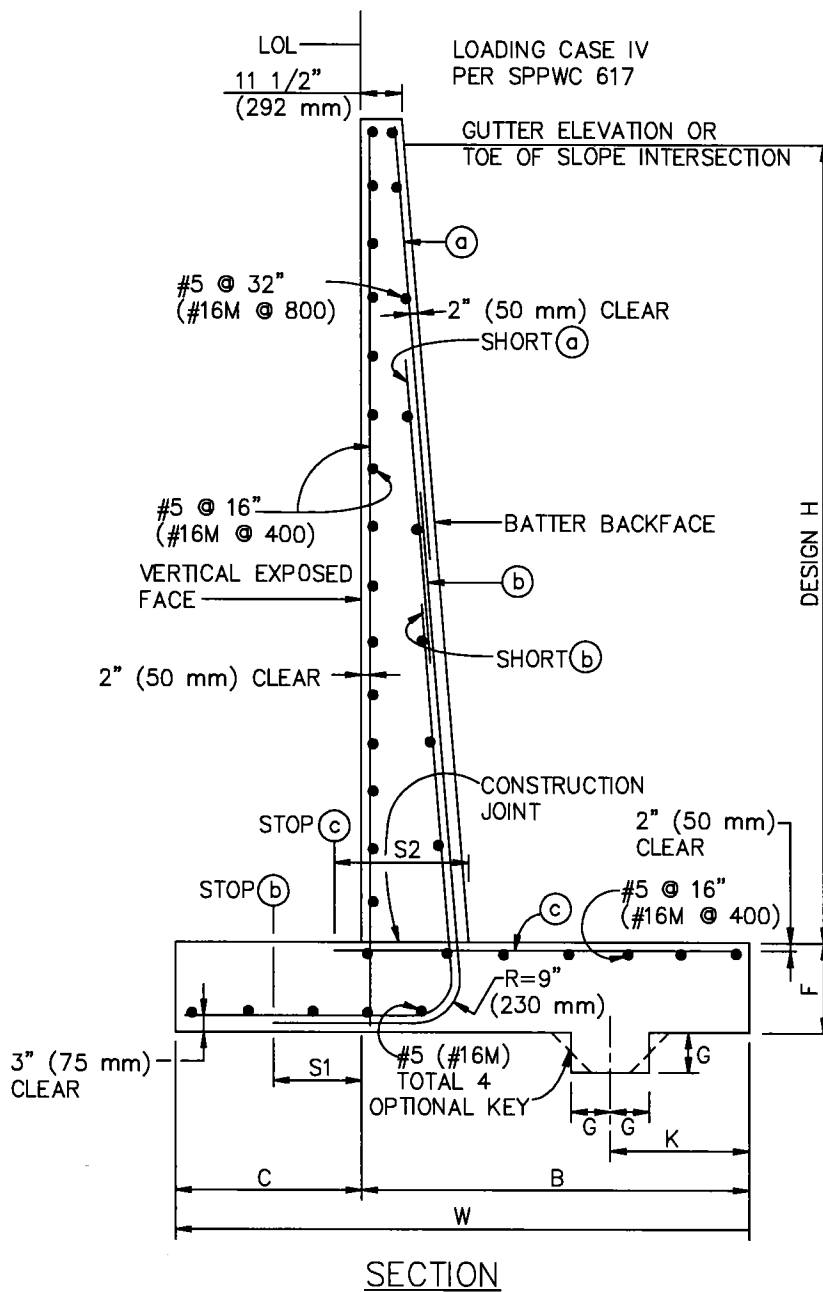

NOTE:

SEE SPPWC 617 FOR STANDARD WALL DETAILS.

SIMILAR TO CALTRANS TYPE 2

STANDARD PLANS FOR PUBLIC WORKS CONSTRUCTION

PROMULGATED BY THE
PUBLIC WORKS STANDARDS INC.
GREENBOOK COMMITTEE
1993
REV. 1996, 2005, 2009

**REINFORCED CONCRETE
RETAINING WALL TYPE 3**

USE WITH STANDARD SPECIFICATIONS FOR PUBLIC WORKS CONSTRUCTION

STANDARD PLAN

612-3

SHEET 1 OF 3

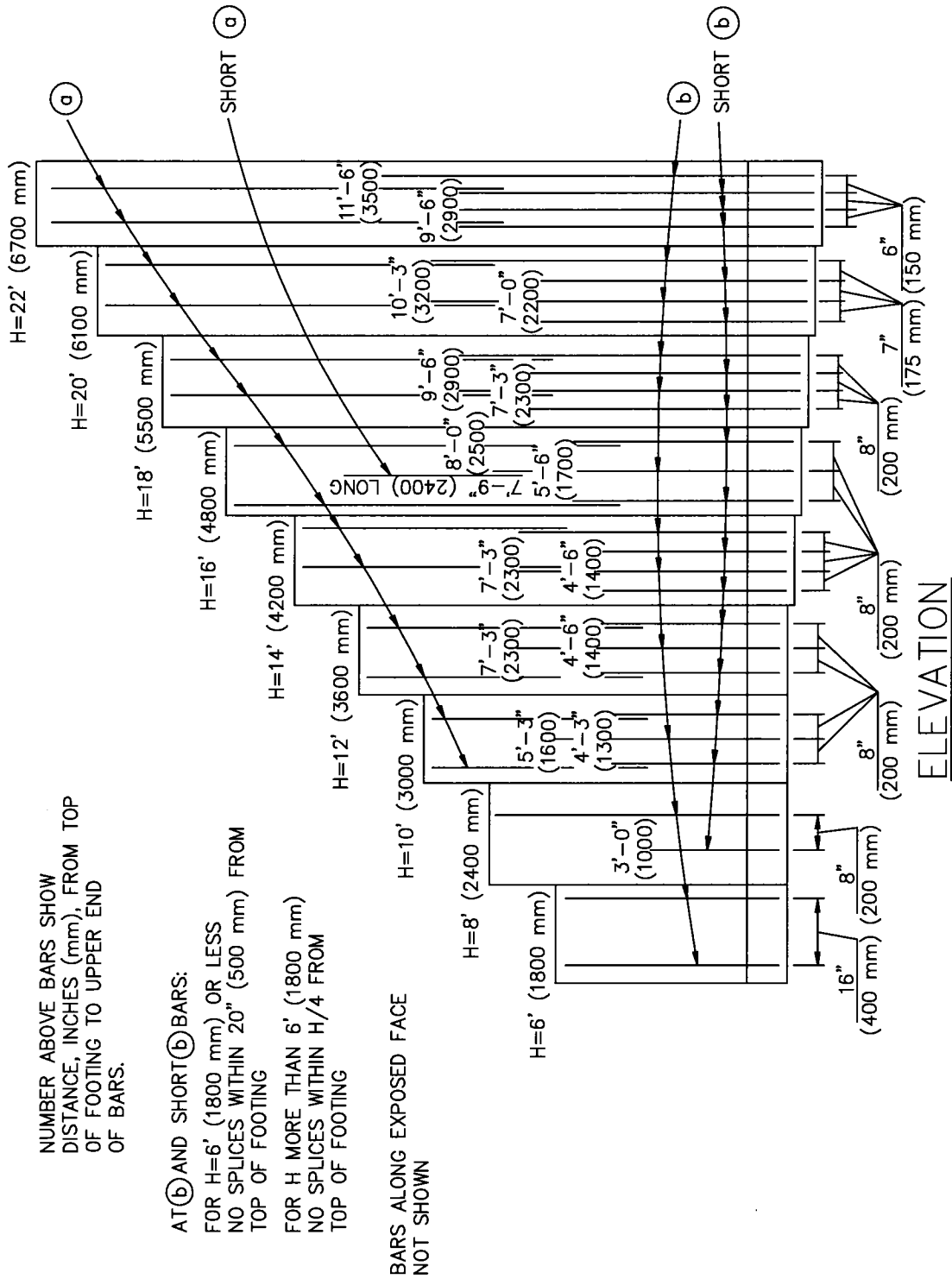

NUMBER ABOVE BARS SHOW DISTANCE, INCHES (mm), FROM TOP OF FOOTING TO UPPER END OF BARS.

AT (b) AND SHORT (b) BARS:

FOR H=6' (1800 mm) OR LESS

NO SPLICES WITHIN 20" (500 mm) FROM TOP OF FOOTING

FOR H MORE THAN 6' (1800 mm)

NO SPLICES WITHIN H/4 FROM TOP OF FOOTING

BARS ALONG EXPOSED FACE NOT SHOWN

TABLE OF REINFORCING STEEL, DIMENSIONS AND DATA

DESIGN H	6' (1800 mm)	8'	10'	12'	14'	16'	18'	20'	22'
W	3'-10" (1200)	5'-3" (1600)	6'-7" (2000)	8'-1" (2500)	9'-10" (3000)	11'-4" (3500)	13'-0" (4000)	14'-10" (4600)	17'-6" (5400)
C	1'-4" (400)	1'-7" (500)	1'-10" (550)	2'-1" (650)	2'-6" (750)	2'-10" (850)	3'-1" (950)	3'-8" (1150)	4'-4" (1350)
B	2'-6" (800)	3'-8" (1100)	4'-9" (1450)	6'-0" (1850)	7'-4" (2250)	8'-6" (2650)	9'-11" (3050)	11'-2" (3450)	13'-2" (4050)
F	1'-4" (400)	1'-4" (400)	1'-4" (400)	1'-4" (400)	1'-6" (450)	1'-10" (550)	2'-2" (650)	2'-6" (750)	2'-10" (850)
G	12" (300)	12" (300)	12" (300)	18" (450)	18" (450)	18" (450)	18" (450)	18" (450)	18" (450)
K	W/4	W/4	W/4	W/3	W/3	W/3	W/3	W/3	W/3
S1	14" (350)	16" (400)	16" (400)	16" (400)	16" (400)	32" (800)	32" (800)	32" (800)	32" (800)
S2	35 BAR DIA	35 BAR DIA	35 BAR DIA	35 BAR DIA	35 BAR DIA	45 BAR DIA	45 BAR DIA	45 BAR DIA	45 BAR DIA
BATTER	100:4	100:4	100:4	100:4	100:4	100:4	100:5	100:6	100:7
(G) BARS	—	—	#5 @ 16" (#16M @ 400)	#5 @ 16" (#16M @ 400)	#6 @ 16" (#19M @ 400)	#6 @ 8" (#19M @ 200)	#8 @ 16" (#25M @ 400)	(#8 @ 14") (#25M @ 350)	#8 @ 12" (#25M @ 300)
(D) BARS	#5 @ 16" (#16M @ 400)	#5 @ 8" (#16M @ 200)	#6 @ 8" (#19M @ 200)	#8 @ 8" (#25M @ 200)	#9 @ 8" (#29M @ 200)	#11 @ 8" (#36M @ 200)	#11 @ 8" (#36M @ 200)	(#11 @ 7") (#36M @ 175)	#11 @ 6" (#36M @ 150)
(C) BARS	#5 @ 16" (#16M @ 400)	#5 @ 16" (#16M @ 400)	#6 @ 16" (#19M @ 400)	#6 @ 8" (#19M @ 200)	#6 @ 8" (#19M @ 200)	#8 @ 8" (#25M @ 200)	#8 @ 8" (#25M @ 200)	(#8 @ 7") (#25M @ 175)	#8 @ 6" (#25M @ 150)
TOE PRESS. LOAD CASE IV	2540 psf (125 kPa)	3170 (155)	3880 (185)	4470 (215)	4950 (240)	5720 (275)	6540 (315)	(6970) 335	6990 (335)

METRIC REINFORCING BAR SPACING IS IN MILLIMETERS

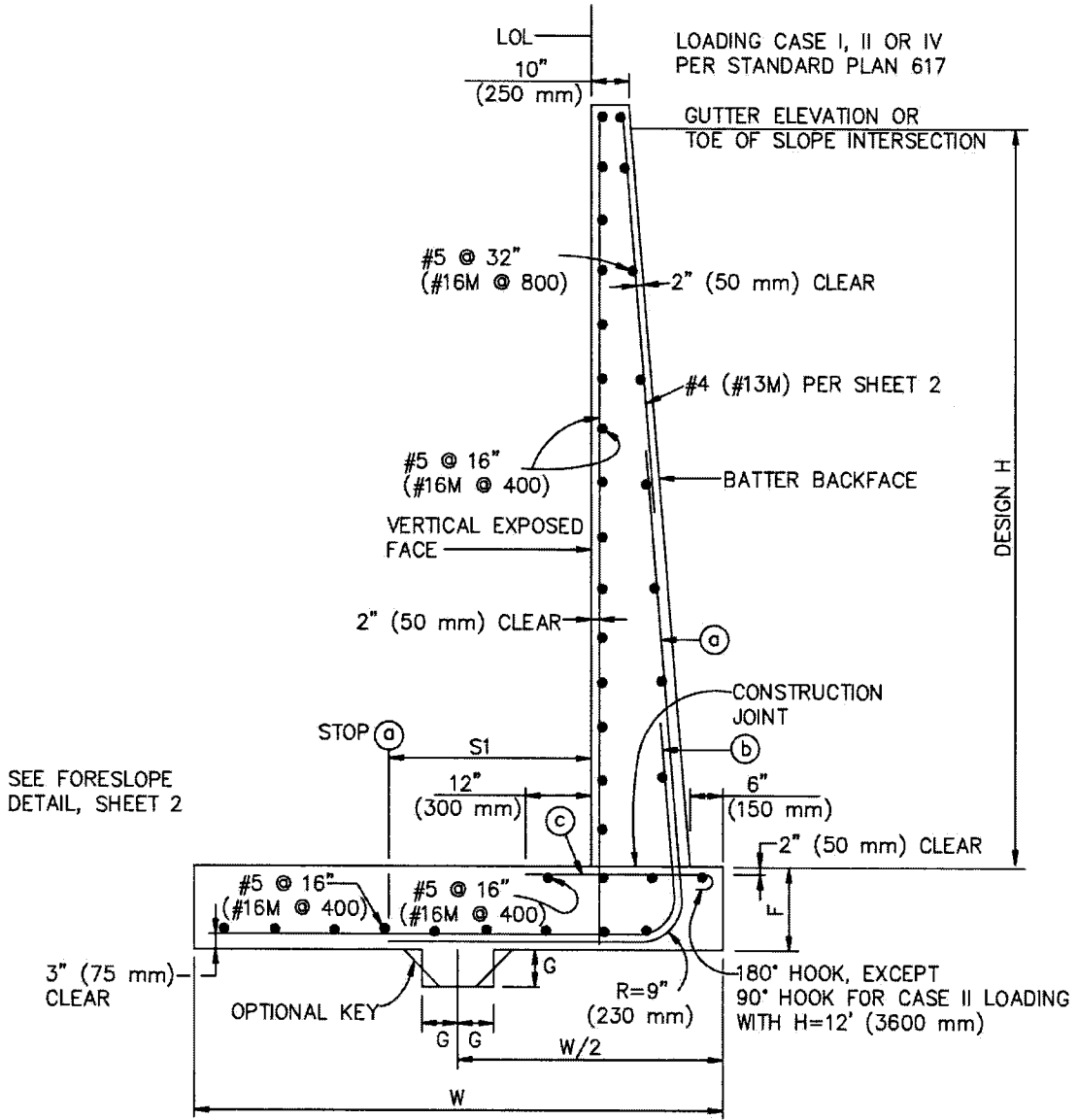

SEE FORESLOPE
DETAIL, SHEET 2

SECTION

NOTES:

FOR H LT 8' (2400 mm) S1 = C-2" (S1 = C-50 mm)
FOR H GE 8' (2400 mm) S1 = W/3

SEE SPPWC 617 FOR STANDARD WALL DETAILS.

NO SIMILAR CALTRANS TYPE

STANDARD PLANS FOR PUBLIC WORKS CONSTRUCTION

PROMULGATED BY THE
PUBLIC WORKS STANDARDS INC.
GREENBOOK COMMITTEE
1984
REV. 1993, 2010

**REINFORCED CONCRETE
RETAINING WALL TYPE 4**

STANDARD PLAN

613-4

USE WITH STANDARD SPECIFICATIONS FOR PUBLIC WORKS CONSTRUCTION

SHEET 1 OF 3

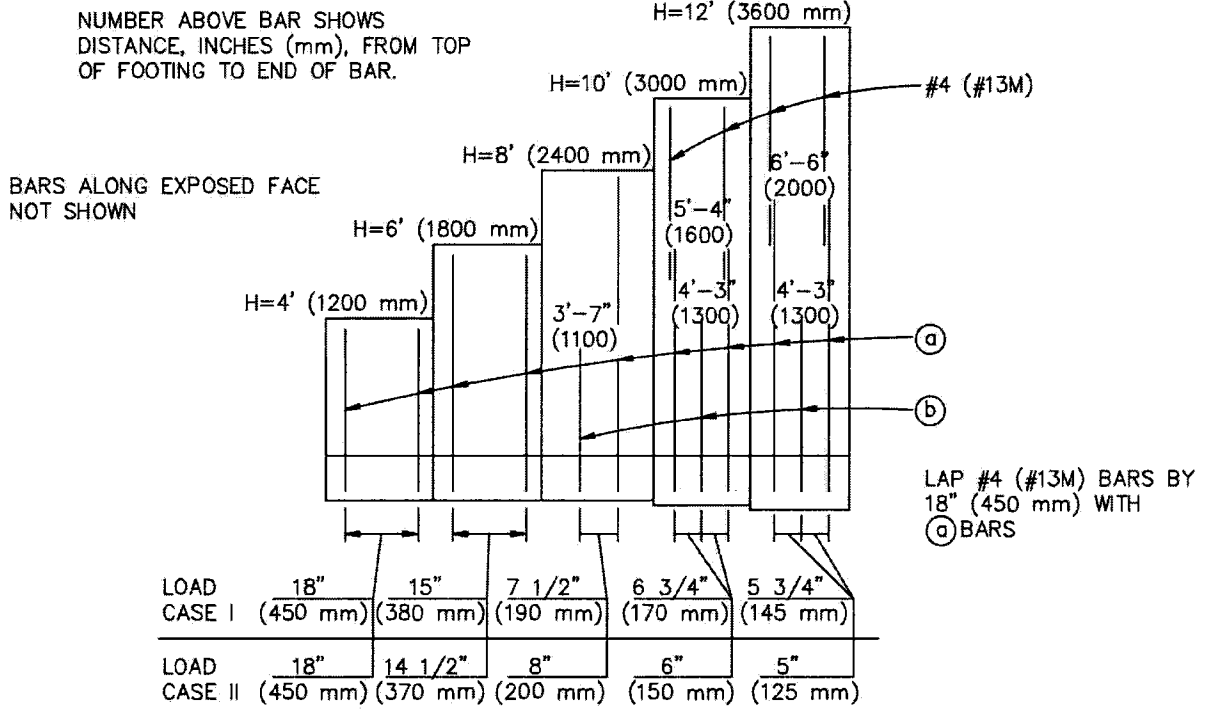
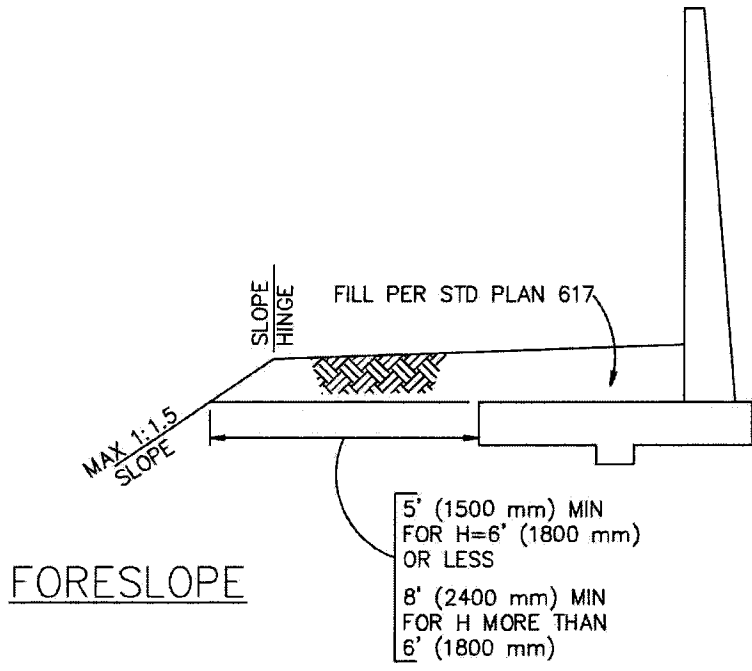

ELEVATION

LOAD CASE I OR II

H	4' (1200 mm)	6' (1800)	8' (2400)	10' (3000)	12' (3600)
W	3'-8" (1120)	5'-3" (1600)	7'-1" (2160)	9'-4" (2840)	11'-9" (3580)
F	0'-10" (250)	0'-10" (250)	0'-10" (250)	0'-11" (280)	1'-1" (330)
C	2'-4" (710)	3'-11" (1190)	5'-9" (1750)	8'-0" (2440)	10'-5" (3180)
G	8" (200)	8" (200)	8" (200)	12" (300)	12" (300)
BATTER	NONE	NONE	NONE	NONE	100:1
Ⓐ BARS	#4 @ 18" (#13M @ 450)	#5 @ 15" (#16M @ 380)	#4 @ 15" (#13M @ 380)	#5 @ 13 1/2" (#16M @ 340)	#6 @ 11 1/2" (#19M @ 290)
Ⓑ BARS	—————	—————	#6 @ 15" (#19M @ 380)	#7 @ 13 1/2" (#22M @ 340)	#7 @ 11 1/2" (#22M @ 290)
Ⓒ BARS	#4 @ 18" (#13M @ 450)	#4 @ 15" (#13M @ 380)	#4 @ 15" (#13M @ 380)	#4 @ 13 1/2" (#13M @ 340)	#4 @ 11 1/2" (#13M @ 290)
TOE SOIL PRESSURE	630 psf (30 kPa)	650 (30)	660 (30)	660 (30)	700 (35)

LOAD CASE IV

H	4' (1200 mm)	6' (1800)	8' (2400)	10' (3000)	12' (3600)
W	3'-8" (1120)	5'-3" (1600)	7'-1" (2160)	9'-4" (2840)	11'-10" (3600)
F	0'-10" (250)	0'-10" 250	0'-10" 250	1'-0" 300	1'-3" 380
C	2'-4" (710)	3'-11" (1190)	5'-9" (1750)	8'-0" (2440)	10'-5" (3180)
G	8" (200)	8" (200)	8" (200)	12" (300)	12" (300)
BATTER	NONE	NONE	NONE	100:1	100:2
Ⓐ BARS	#4 @ 18" (#13M @ 450)	#5 @ 14 1/2" (#16M @ 370)	#4 @ 16" (#13M @ 400)	#5 @ 12" (#16M @ 300)	#6 @ 10" (#19M @ 250)
Ⓑ BARS	—————	—————	#7 @ 16" (#22M @ 400)	#7 @ 12" (#22M @ 300)	#7 @ 10" (#22M @ 250)
Ⓒ BARS	#4 @ 18" (#13M @ 450)	#4 @ 14 1/2" (#13M @ 370)	#4 @ 16" (#13M @ 400)	#4 @ 12" (#13M @ 300)	#4 @ 10" (#13M @ 250)
TOE SOIL PRESSURE	490 psf (25 kPa)	560 (25)	610 (30)	680 (35)	750 (35)

STANDARD PLANS FOR PUBLIC WORKS CONSTRUCTION

STANDARD PLAN

**REINFORCED CONCRETE
RETAINING WALL TYPE 4**

613-4

SHEET 3 OF 3

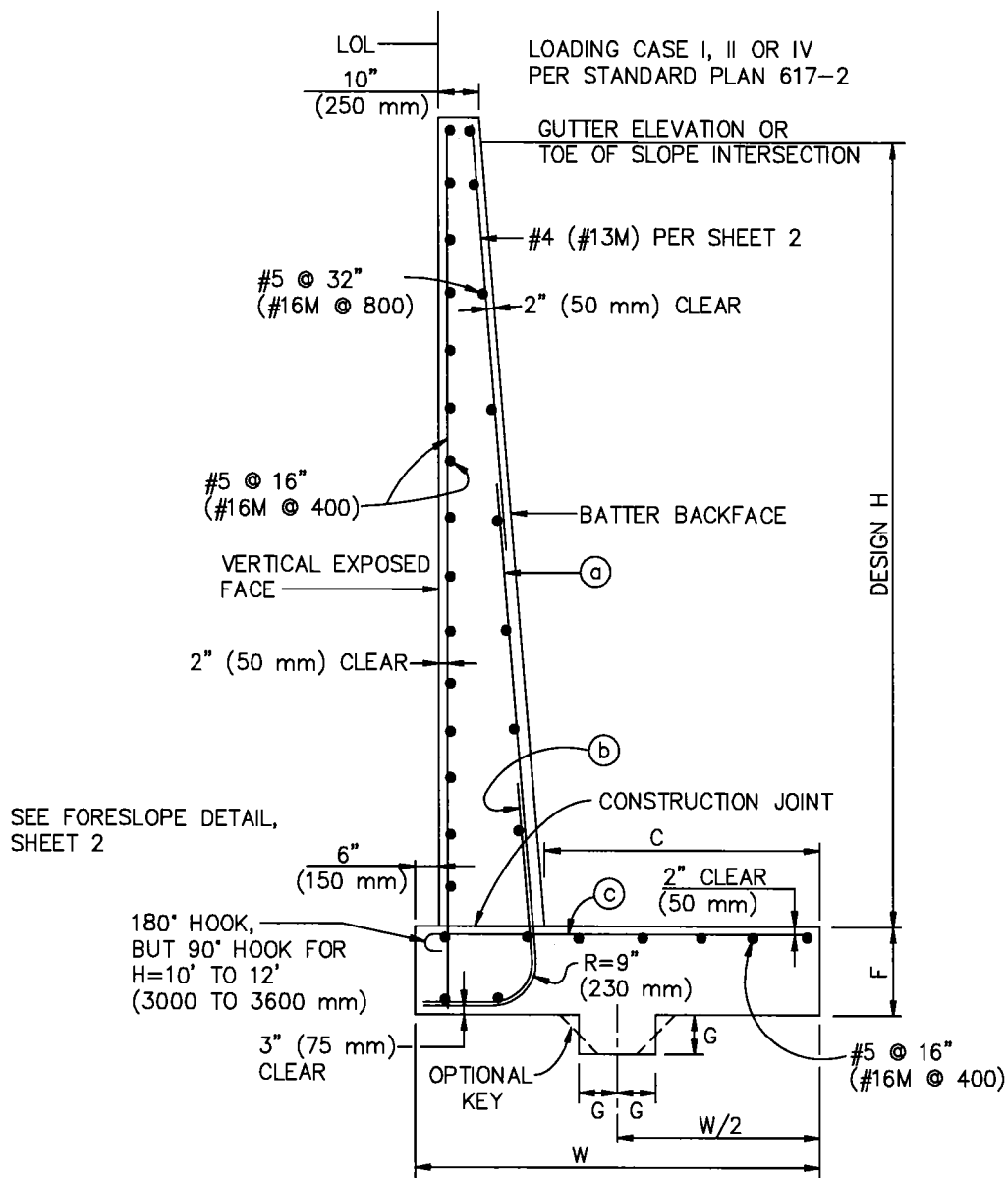

SECTION

NOTE:

SEE SPPWC 617 FOR STANDARD WALL DETAILS.

NO SIMILAR CALTRANS TYPE

STANDARD PLANS FOR PUBLIC WORKS CONSTRUCTION		
PROMULGATED BY THE PUBLIC WORKS STANDARDS INC. GREENBOOK COMMITTEE 1984 REV. 1996, 2005, 2009	REINFORCED CONCRETE RETAINING WALL TYPE 5	STANDARD PLAN 614-3
USE WITH STANDARD SPECIFICATIONS FOR PUBLIC WORKS CONSTRUCTION		SHEET 1 OF 3

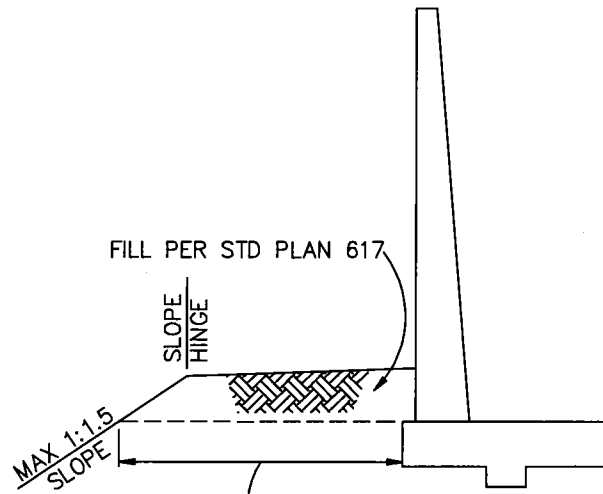

FORESLOPE

5' (1500 mm) MIN
FOR H=6' (1800 mm)
OR LESS
8' (2400 mm) MIN
FOR H MORE THAN
6' (1800 mm)

NUMBER ABOVE BAR IS
DISTANCE, INCHES (mm), FROM TOP OF
FOOTING TO TOP OF BAR

BARS ALONG EXPOSED FACE
NOT SHOWN

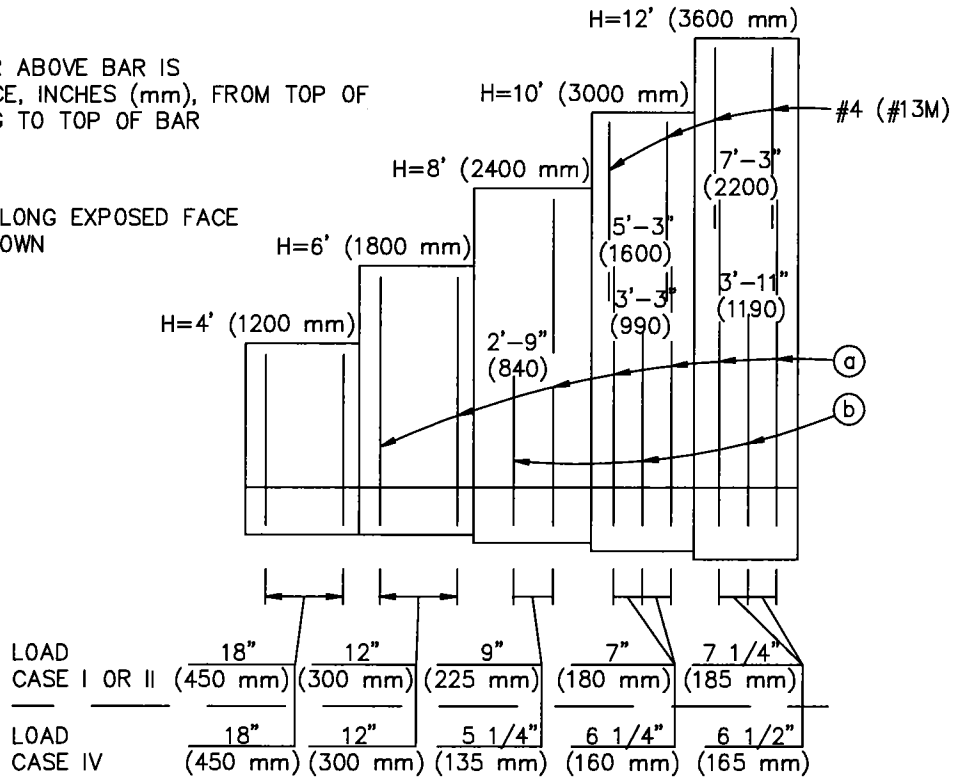

ELEVATION

LOAD CASE I OR II

H	4' (1200 mm)	6' (1800)	8' (2400)	10' (3000)	12' (3600)
W	3'-8" (1120)	4'-10" (1470)	6'-0" (1830)	7'-2" (2180)	8'-4" (2540)
F	0'-10" (250)	0'-10" (250)	0'-10" (250)	0'-10" (250)	1'-0" (300)
C	2'-4" (710)	3'-6" (1070)	4'-8" (1420)	5'-10" (1780)	6'-10" (2080)
G	8" (200)	8" (200)	8" (200)	8" (200)	12" (300)
BATTER	NONE	NONE	NONE	NONE	100:1.5
Ⓐ BARS	#4 @ 18" (#13M @ 460)	#4 @ 12" (#13M @ 300)	#5 @ 18" (#16M @ 460)	#6 @ 14" (#19M @ 360)	#7 @ 14 1/2" (#22M @ 370)
Ⓑ BARS	—————	—————	#5 @ 18" (#16M @ 460)	#6 @ 14" (#19M @ 360)	#7 @ 14 1/2" (#22M @ 370)
Ⓒ BARS	#4 @ 18" (#13M @ 460)	#5 @ 12" (#16M @ 300)	#8 @ 18" (#25M @ 460)	#9 @ 14" (#29M @ 360)	#10 @ 14 1/2" (#32M @ 370)
TOE SOIL PRESSURE	1110 psf (55 kPa)	1580 (75)	2040 (100)	2500 (120)	3050 (145)

LOAD CASE IV

H	4' (1200 mm)	6' (1800)	8' (2400)	10' (3000)	12' (3600)
W	3'-8" (1120)	5'-8" (1730)	7'-11" (2410)	10'-3" (3120)	12'-8" (3860)
F	0'-10" (250)	0'-10" (250)	0'-11" (275)	1'-0" (300)	1'-2" (350)
C	2'-4" (710)	4'-4" (1320)	6'-7" (2010)	8'-10" (2690)	11'-1" (3380)
G	8" (200)	8" (200)	8" (200)	8" (200)	12" (300)
BATTER	NONE	NONE	NONE	100:1	100:2
Ⓐ BARS	#4 @ 18" (#13M @ 450)	#4 @ 12" (#13M @ 305)	#4 @ 10 1/2" (#13M @ 265)	#6 @ 12 1/2" (#19M @ 315)	#7 @ 13" (#22M @ 330)
Ⓑ BARS	—————	—————	#4 @ 10 1/2" (#13M @ 265)	#6 @ 12 1/2" (#19M @ 315)	#7 @ 13" (#22M @ 330)
Ⓒ BARS	#4 @ 18" (#13M @ 450)	#4 @ 12" (#13M @ 305)	#5 @ 10 1/2" (#16M @ 265)	#7 @ 12 1/2" (#22M @ 315)	#9 @ 13" (#29M @ 330)
TOE SOIL PRESSURE	1480 psf (70 kPa)	2220 (105)	3120 (150)	4120 (195)	5170 (250)

STANDARD PLANS FOR PUBLIC WORKS CONSTRUCTION

STANDARD PLAN

**REINFORCED CONCRETE
RETAINING WALL TYPE 5**

614-3

SHEET 3 OF 3

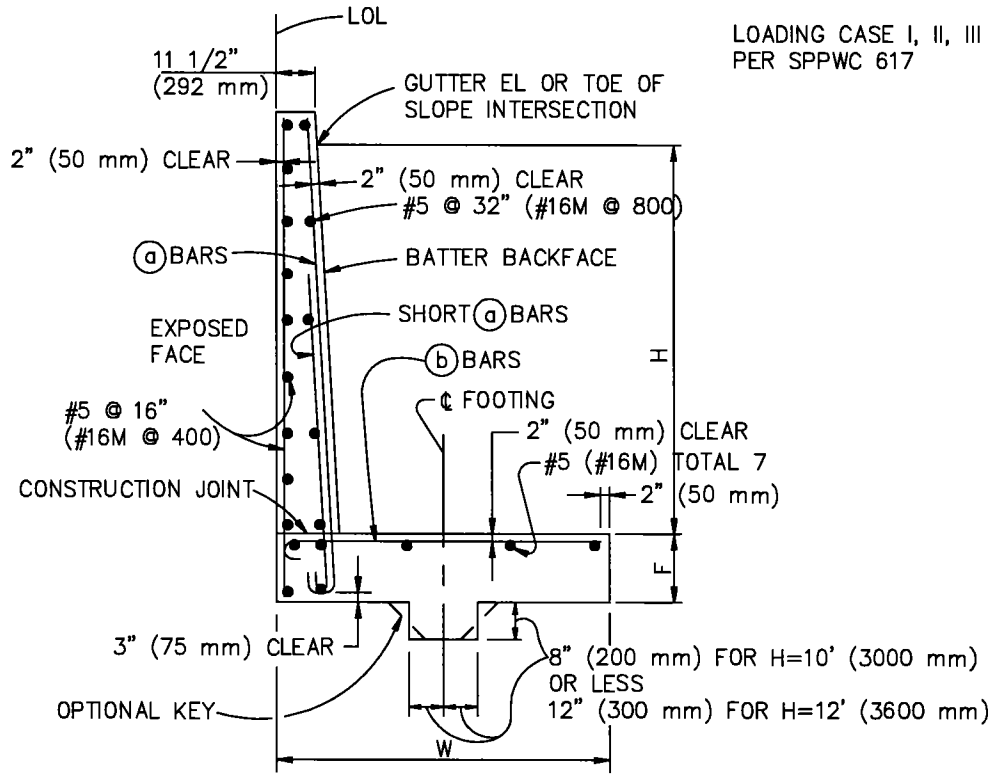

SECTION

NUMBER ABOVE SHORT (a) BARS IS DISTANCE, INCHES (mm), FROM TOP OF FOOTING TO END OF BARS

BARS ALONG EXPOSED FACE NOT SHOWN

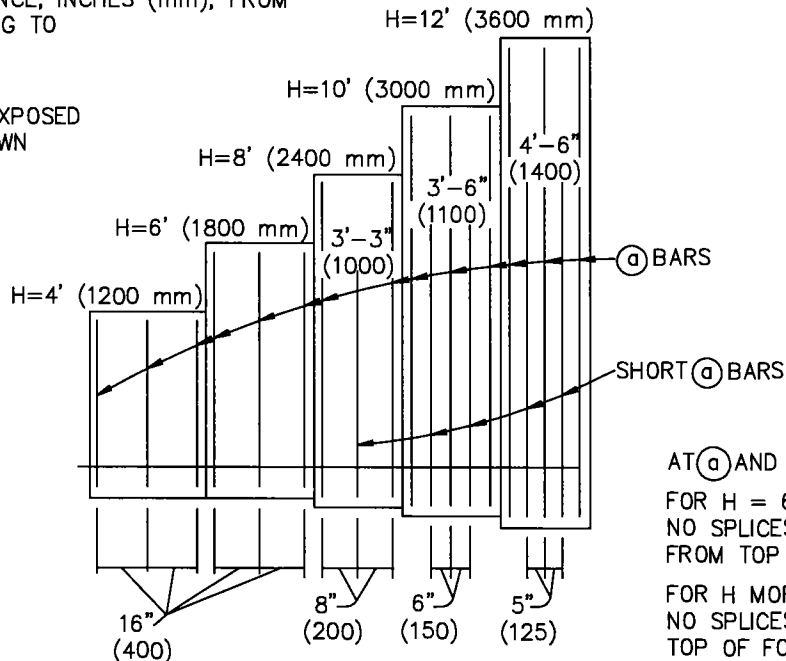

ELEVATION

AT (a) AND SHORT (a) BARS:
 FOR H = 6' (1800 mm) OR LESS,
 NO SPLICES WITHIN 20" (500 mm)
 FROM TOP OF FOOTING.
 FOR H MORE THAN 6' (1800 mm),
 NO SPLICES WITHIN H/4 FROM
 TOP OF FOOTING.

SIMILAR TO CALTRANS TYPE 5

STANDARD PLANS FOR PUBLIC WORKS CONSTRUCTION

PROMULGATED BY THE
 PUBLIC WORKS STANDARDS INC.
 GREENBOOK COMMITTEE
 1984
 REV. 1991, 1996, 2005, 2009

**REINFORCED CONCRETE
 RETAINING WALL TYPE 6**

USE WITH STANDARD SPECIFICATIONS FOR PUBLIC WORKS CONSTRUCTION

STANDARD PLAN

615-4

SHEET 1 OF 2

TABLE OF REINFORCING STEEL, DIMENSIONS AND DATA

DESIGN H		4' (1200 mm)	6' (1800)	8' (2400)	10' (3000)	12' (3600)	
W		4'-0" (1250)	5'-0" (1550)	6'-6" (2000)	8'-0" (2450)	9'-6" (2900)	
F		16" (400)	16" (400)	18" (450)	18" (450)	22" (550)	
BATTER		NONE	NONE	NONE	100:3	100:6	
Ⓐ BARS		#5 @ 16" (#16M @ 400)	#5 @ 16" (#16M @ 400)	#5 @ 16" (#16M @ 400)	#5 @ 12" (#16M @ 300)	#5 @ 10" (#16M @ 250)	
SHORT Ⓐ BARS		————	————	#5 @ 16" (#16M @ 400)	#5 @ 12" (#16M @ 300)	#5 @ 10" (#16M @ 250)	
Ⓑ BARS		#5 @ 16" (#16M @ 400)	#5 @ 16" (#16M @ 400)	#5 @ 8" (#16M @ 200)	#5 @ 6" (#16M @ 150)	#5 @ 5" (#16M @ 125)	
TOE PRESSURE	CASE I	psf (kPa)	1600 (80)	2200 (105)	2500 (120)	3000 (145)	3500 (170)
	CASE II	psf (kPa)	1500 (75)	2100 (100)	2700 (130)	3400 (165)	4100 (195)
	CASE III	psf (kPa)	1600 (80)	2300 (110)	2900 (140)	3800 (185)	4400 (210)
	CASE IV	psf (kPa)	2000 (95)	3200 (155)	4200 (200)	5300 (255)	6500 (310)

NOTES:

1. SEE SPPWC 617 FOR STANDARD WALL DETAILS.
2. METRIC REINFORCING BAR SPACING IS IN MILLIMETERS.

DESIGN LOADING
CASE I OR II PER
SPPWC 617

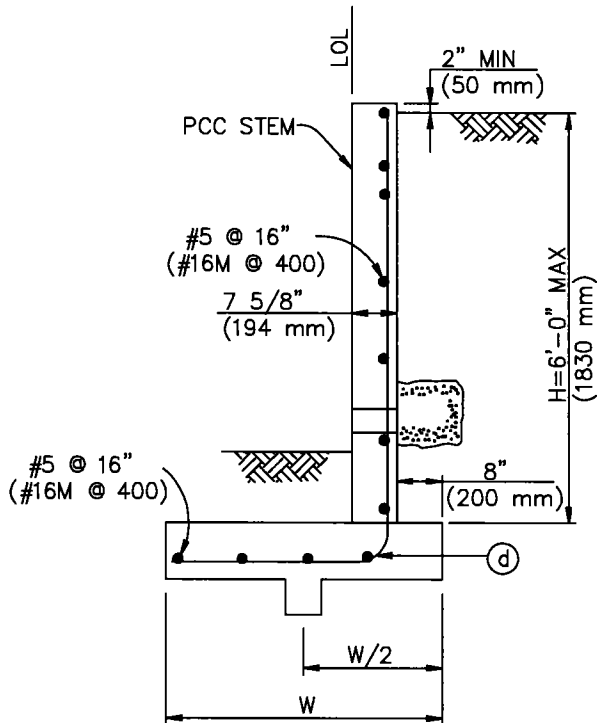

TYPE 7A

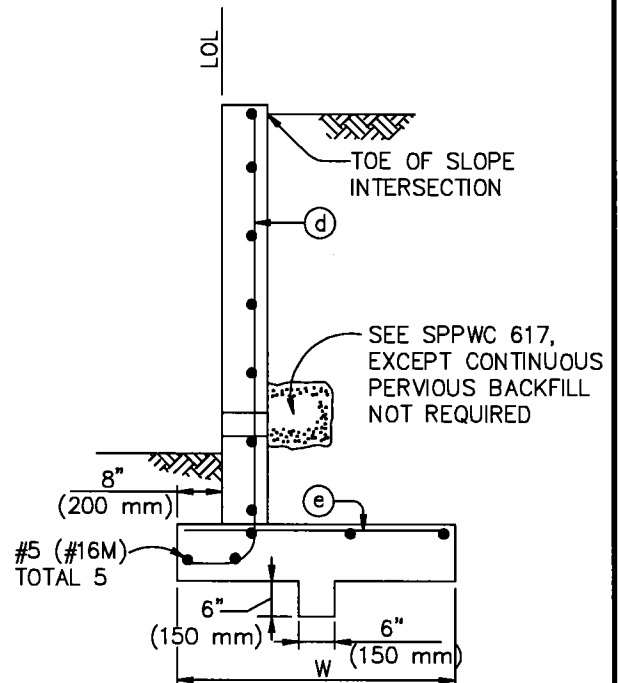

TYPE 7B

AT (d) BARS, NO SPLICES WITHIN
20" (500 mm) FROM TOP OF FOOTING

NOTES:

1. SEE SPPWC 617 FOR STANDARD WALL DETAILS.
2. METRIC REINFORCING BAR SPACING IS IN MILLIMETERS.

SIMILAR TO CALTRANS TYPE 6

STANDARD PLANS FOR PUBLIC WORKS CONSTRUCTION

PROMULGATED BY THE
PUBLIC WORKS STANDARDS INC.
GREENBOOK COMMITTEE
1983
REV. 1996, 2005, 2009

REINFORCED CONCRETE
RETAINING WALL TYPE 7

USE WITH STANDARD SPECIFICATIONS FOR PUBLIC WORKS CONSTRUCTION

STANDARD PLAN

616-3

SHEET 1 OF 2

TYPE 7A WALL

DESIGN H	3'-4" (1020 mm)	4'-0" (1220)	4'-8" (1420)	5'-4" 1630	6'-0" (1830)
W	3'-2" (1000)	3'-6" (1100)	3'-10" (1200)	4'-2" (1300)	4'-6" (1400)
ⓓ BARS	#5 @ 15" (#16M @ 375)	#5 @ 15" (#16M @ 375)	#5 @ 15" (#16M @ 375)	#5 @ 15" (#16M @ 375)	#5 @ 12" (#16M @ 300)

TYPE 7B WALL

DESIGN H	3'-4" (1020 mm)	4'-0" (1220)	4'-8" (1420)	5'-4" (1630)	6'-0" (1830)
W	2'-8" (850)	3'-0" (950)	3'-4" (1050)	3'-8" (1150)	4'-0" (1250)
ⓓ BARS	#5 @ 15" (#16M @ 375)	#5 @ 15" (#16M @ 375)	#5 @ 15" (#16M @ 375)	#5 @ 15" (#16M @ 375)	#5 @ 12" (#16M @ 300)
ⓔ BARS	(#5 @ 15") (#16M @ 375)	#5 @ 15" (#16M @ 375)	#5 @ 15" (#16M @ 375)	#5 @ 15" (#16M @ 375)	#5 @ 12" (#16M @ 300)

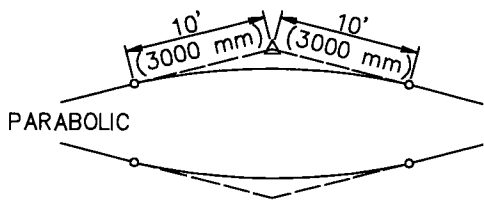

VERTICAL CURVE AT TOP OF WALL SLOPE CHANGE
USE WHERE SHOWN ON THE PLANS

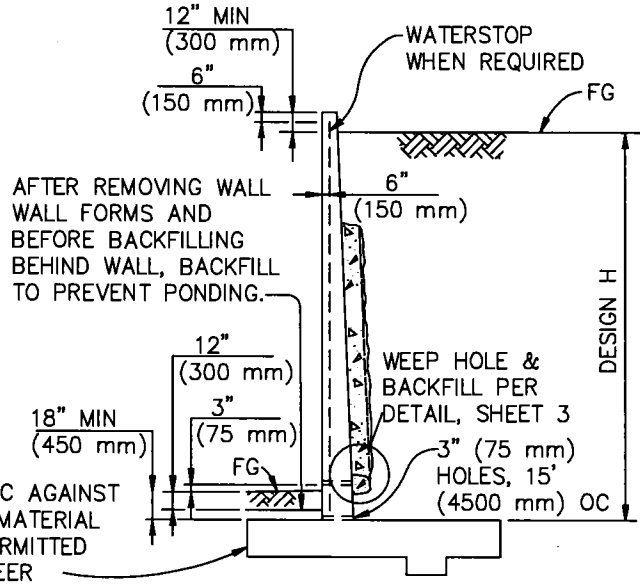

DESIGN AND DRAINAGE

EXPANSION JOINT IF REQUIRED

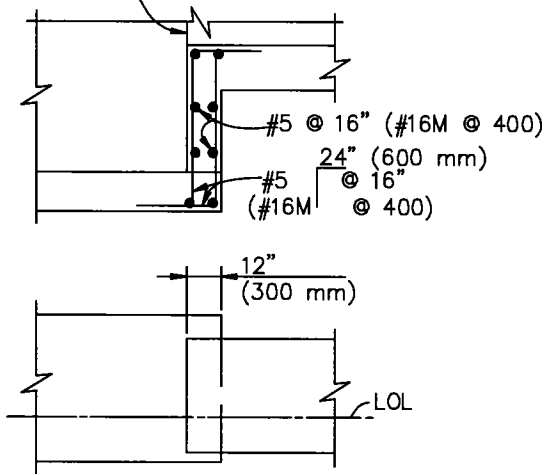

FOOTING STEP

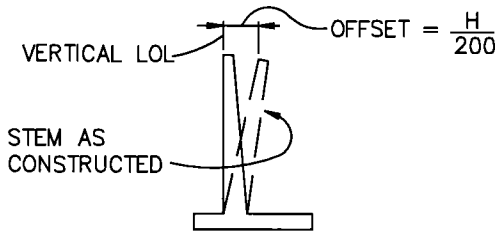

APPROXIMATE WALL OFFSET VALUES

VALUES FOR OFFSETTING FORMS WILL BE DETERMINED BY THE ENGINEER

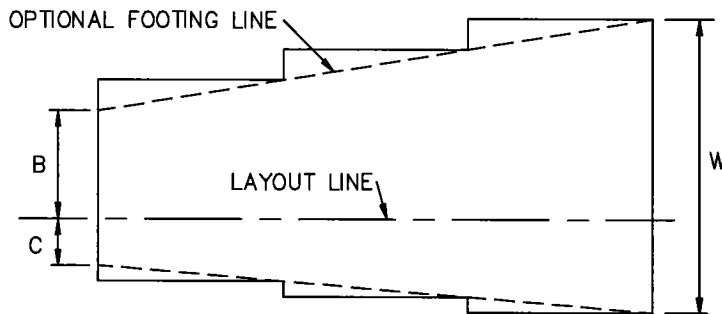

TYPICAL FOOTING LAYOUT

SIMILAR TO CALTRANS STD PLANS B0-3, B3-8 AND B3-9

STANDARD PLANS FOR PUBLIC WORKS CONSTRUCTION

PROMULGATED BY THE
PUBLIC WORKS STANDARDS INC.
GREENBOOK COMMITTEE
1983
REV. 1996, 2005, 2009

**REINFORCED CONCRETE
RETAINING WALL DETAILS**

USE WITH STANDARD SPECIFICATIONS FOR PUBLIC WORKS CONSTRUCTION

STANDARD PLAN

617-3

SHEET 1 OF 8

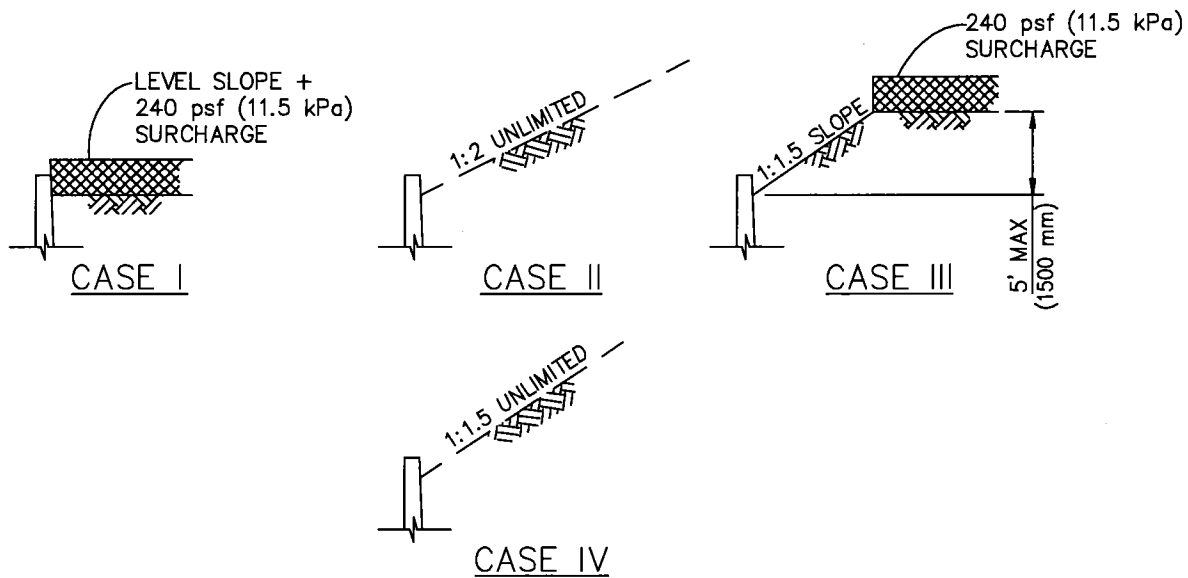

DESIGN LOADING CASES

DESIGN CONDITIONS:

DESIGN H MAY BE EXCEEDED BY 6" (150 mm) BEFORE USING VALUES SHOWN FOR NEXT GREATER H.

SPECIAL FOOTING DESIGN IS REQUIRED WHERE FOUNDATION MATERIAL IS INCAPABLE OF SUPPORTING TOE PRESSURES SHOWN ON WALL STANDARD PLANS.

RETURN WALL NOT REQUIRED IF NOT SHOWN ON PLANS.

DESIGN DATA:

$f_c = 1,300$ psi (10 MPa) $f'_c = 3,250$ psi (25 MPa) $f_s = 24$ ksi (168 MPa)

$n = 10$ SOIL WEIGHT = 120 pcf (19 kN/m³)

240 psf (11.5 kPa) SURCHARGE:

EQUIVALENT FLUID PRESSURE =

36 psf/ft (5.6 kPa/m) MAXIMUM FOR DETERMINATION OF TOE PRESSURE.

27 psf/ft (4.2 kPa/m) MINIMUM FOR DETERMINATION OF HEEL PRESSURE.

EARTH PRESSURES FOR 1:2 UNLIMITED SLOPE, 1:1.5 SLOPE, AND 1:1.5 UNLIMITED SLOPE DETERMINED FROM RANKINE'S FORMULA WITH $\phi = 33^\circ 42'$.

CUT OR BUTT EVERY OTHER FRONT FACE HORIZONTAL BAR AT WEAKENED PLANE JOINT

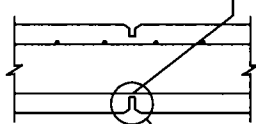

SEE DETAIL A

SECTION

JOINT MAY BE FORMED WITH 1/8" (3 mm) HARDBOARD AND CUT BACK TO THE ROOT OF THE CHAMFER ON THE EXPOSED FACE.

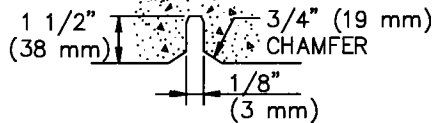

DETAIL A

WEAKENED PLANE JOINT

STANDARD PLANS FOR PUBLIC WORKS CONSTRUCTION

**REINFORCED CONCRETE
RETAINING WALL DETAILS**

STANDARD PLAN

617-3

SHEET 2 OF 8

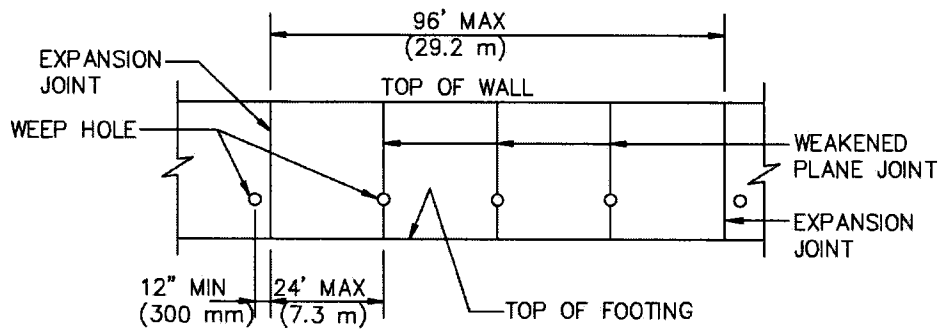

WALL EXPANSION JOINTS
AND WEAKENED PLANES

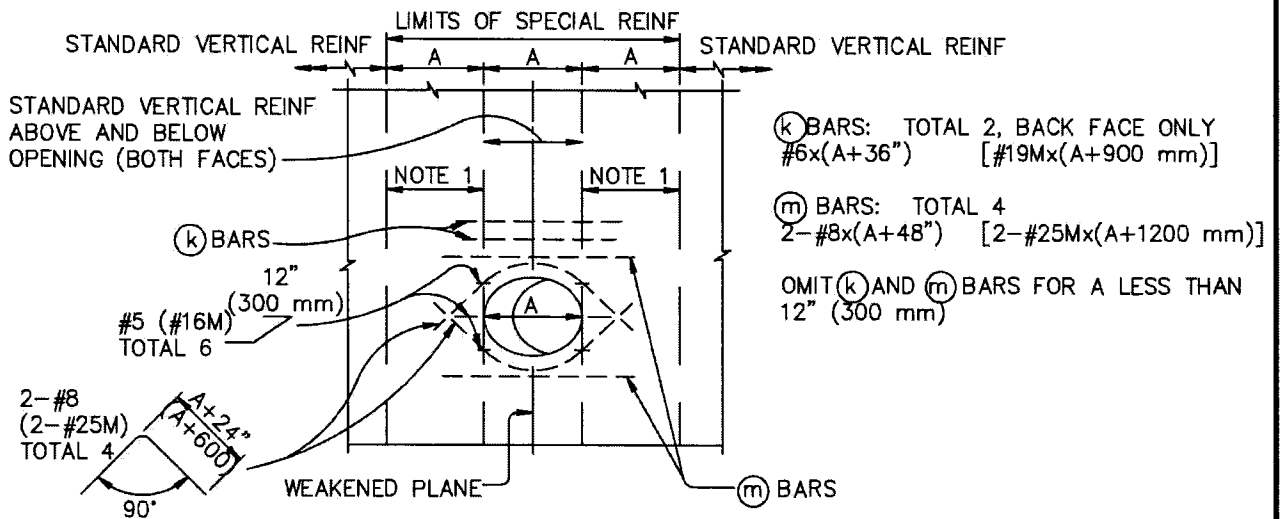
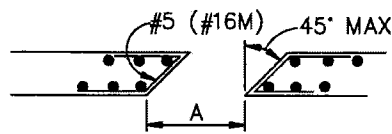

RETAINING WALL UTILITY OPENING

MAX SIZE OF OPENING $A=48"$ (1200 mm)

NOTES:

1. STANDARD VERTICAL REINFORCEMENT PLUS ADDITIONAL VERTICAL BARS MATCHING SIZE AND NUMBER OF BARS CUT BY THE OPENING. PLACE HALF ON EACH SIDE. EXTEND THE ADDITIONAL BARS INTO THE FOOTING THE SAME AS THE OTHER VERTICAL WALL REINFORCEMENT AND TO A MINIMUM OF 60 BAR DIAMETERS ABOVE THE TOP OF UTILITY OPENING IF WALL HEIGHT PERMITS. BUNDLE BARS AS REQUIRED.
2. HORIZONTAL REINFORCEMENT IS STANDARD EXCEPT AS SHOWN.
3. ALL REINFORCEMENT SHALL CLEAR OPENING BY 2" (50 mm) MIN.
4. ADJUST EXPANSION JOINT LOCATIONS TO FALL OUTSIDE THE LIMITS OF SPECIAL REINFORCING.

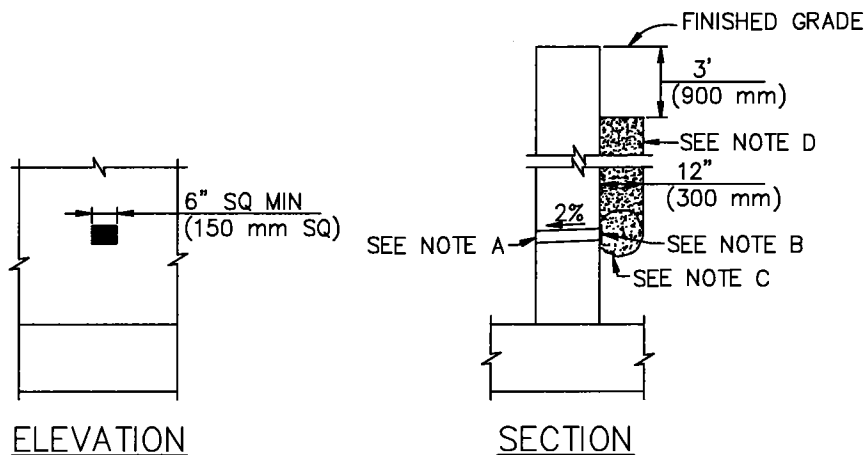

WEEP HOLE AND PERVIOUS BACKFILL

NOTES

- A. 4" (100 mm) DIA DRAINS EACH 25' (7.6 m) MAX. FOR WALLS ADJACENT TO SIDEWALKS OR CURBS, PROVIDE CURB DRAINS PER SPPWC 150 OR 151. PLACE EXPOSED WALL DRAINS AT LEAST 3" (75 mm) ABOVE FINISHED GRADE.
- B. ALUMINUM OR GALV STEEL WIRE MESH HARDWARE CLOTH, WIRES 0.03" (0.64 mm) DIA. EACH 1/4" (6 mm). ANCHOR FIRMLY TO BACKFACE.
- C. 1 CF (0.03 m³) PERVIOUS BACKFILL MATERIAL IN NONWOVEN FILTER FABRIC, SECURELY TIED.
- D. PERVIOUS BACKFILL MATERIAL CONTINUOUS BEHIND RETAINING WALL.

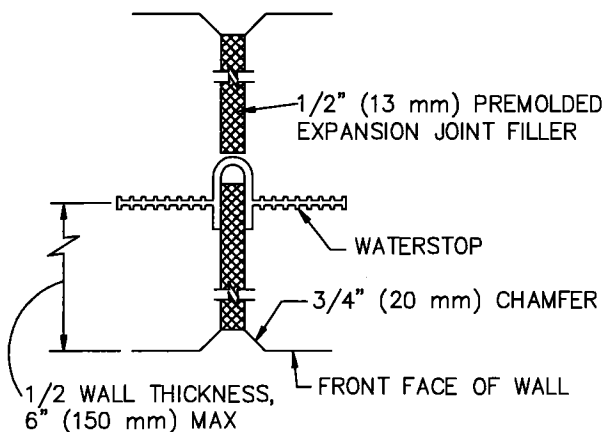

WALL EXPANSION JOINT

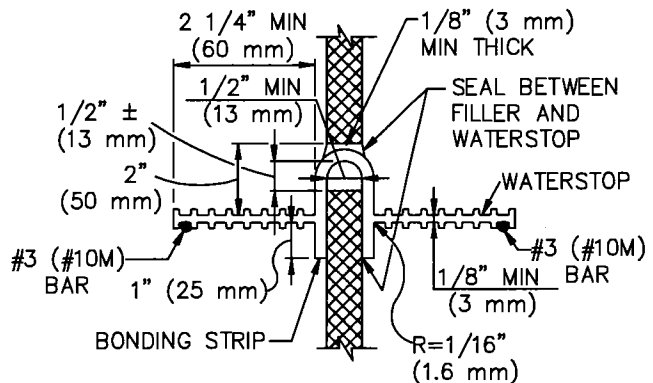

WATERSTOP

WATERSTOP NOTES:

- 1. HOLES PERMITTED IN THE OUTER 1/2" (13 mm) OF THE WEB FOR WIRE, RINGS, ETC. TIE WEB TO #3 (#10M) REBARS EACH 16" (400 mm) MAX TO SUPPORT THE WATERSTOP IN POSITION DURING PCC PLACEMENT OR SUBMIT ALTERNATIVE TO ENGINEER FOR APPROVAL.
- 2. WATERSTOP SHALL HAVE 5 OR MORE PAIRS OF RAISED RIBS TO PROVIDE 0.1 SQ IN (65 mm²) MINIMUM RIB CROSS-SECTION AREA ON EACH HALF OF THE WATERSTOP

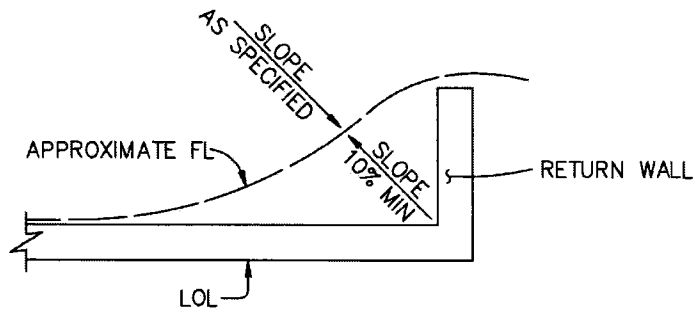

WALL DRAINAGE
WHERE GUTTER NOT REQUIRED

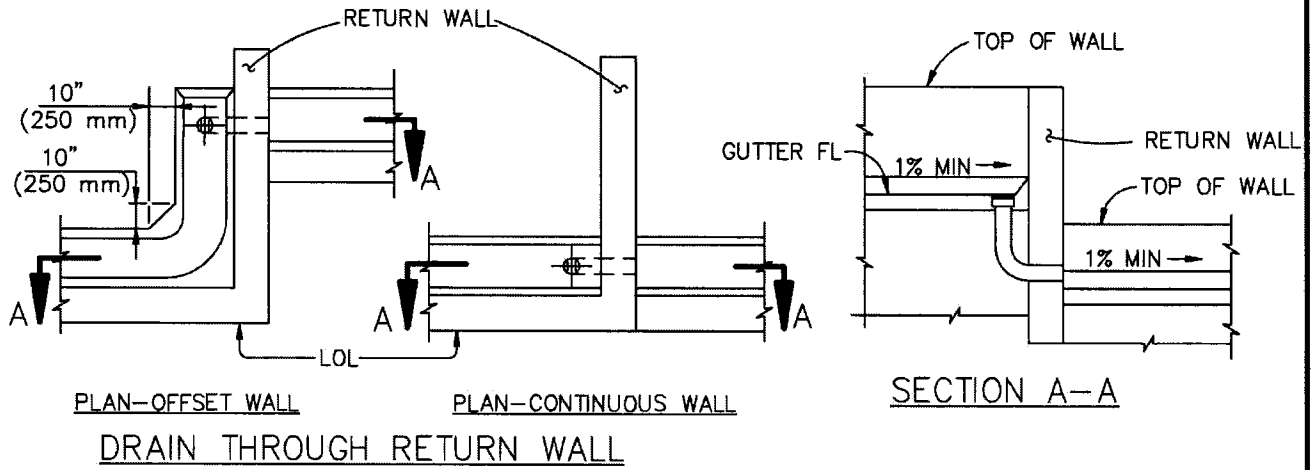

PLAN-OFFSET WALL PLAN-CONTINUOUS WALL
DRAIN THROUGH RETURN WALL

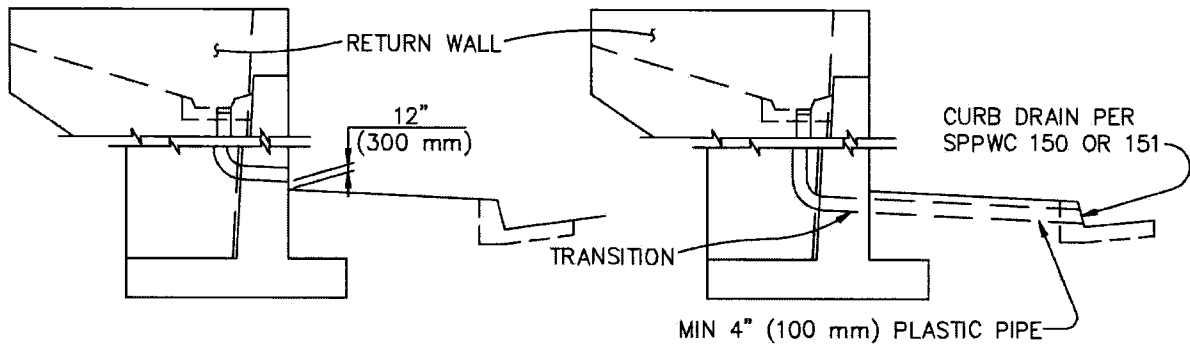

WALL GUTTER OUTLET
TO FACE OF WALL

WALL GUTTER OUTLET TO CURB
CURB DRAIN AREA SHALL BE AT LEAST THAT
OF PIPE FROM WALL GUTTER

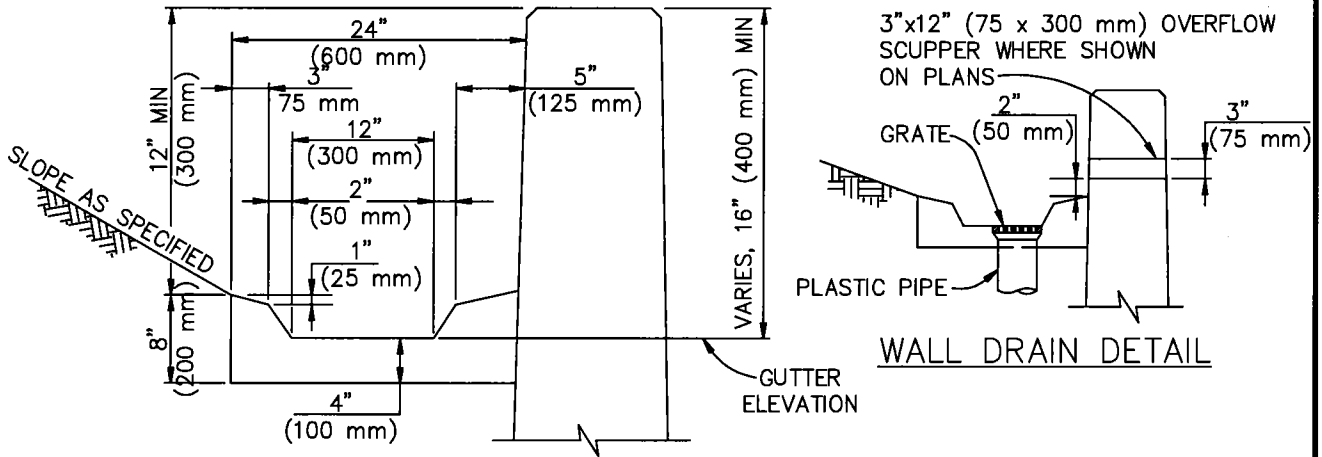

TYPICAL GUTTER DETAIL

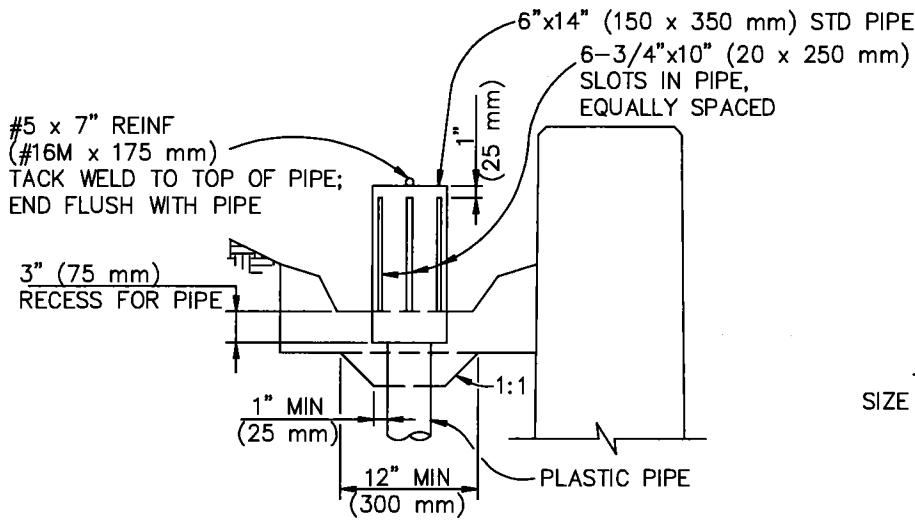

WALL DRAIN WITH PIPE DOME

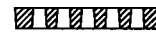

GRATE DETAIL
SIZE TO FIT STANDARD HUBS

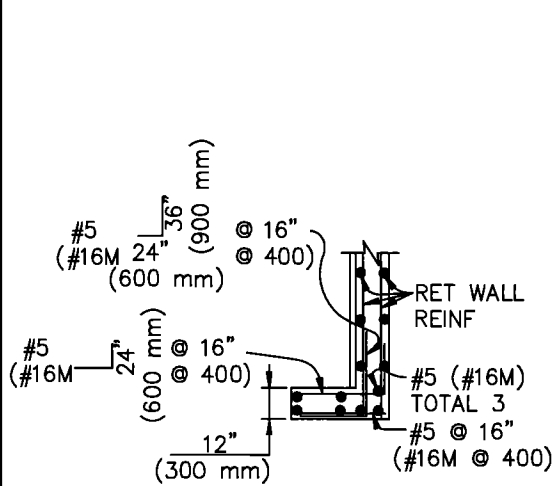

PLAN
RETURN WALL TYPE "D"

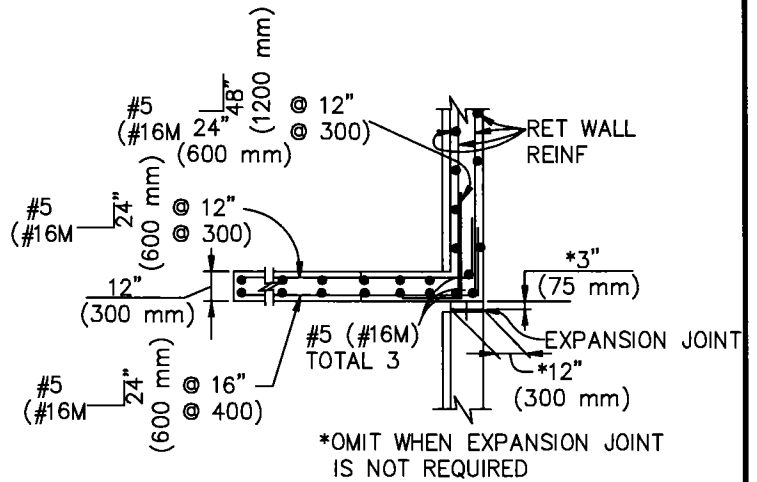

PLAN
RETURN WALL TYPE "A"

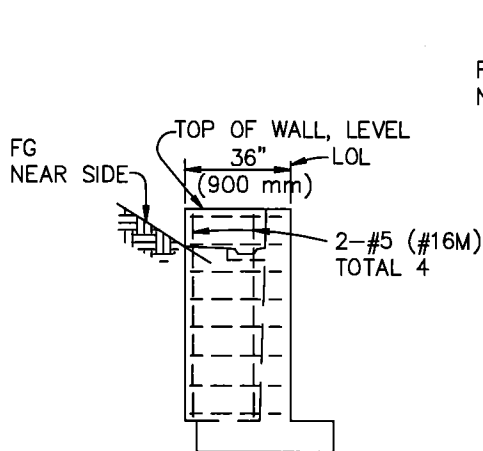

ELEVATION
RETURN WALL TYPE "D"
USE WHERE H=6' (1800 mm)
OR LESS

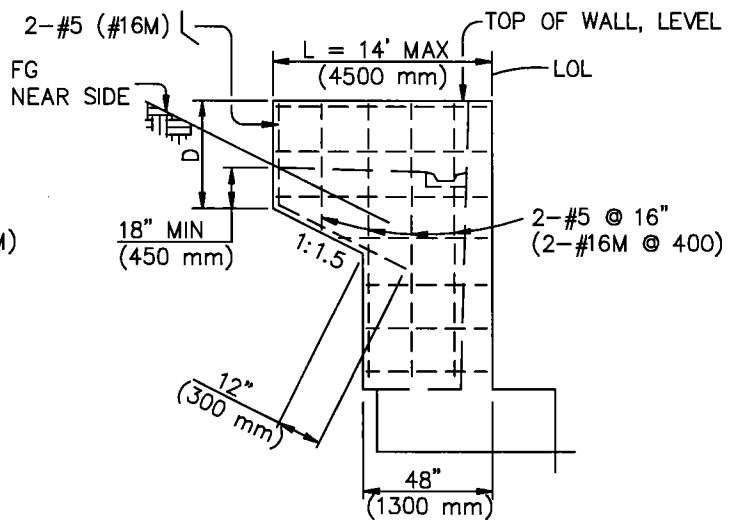

ELEVATION
RETURN WALL TYPE "A"
USE WHERE H=8' (2400 mm) OR LESS

METRIC REINFORCING BAR
SPACING IS IN MILLIMETERS

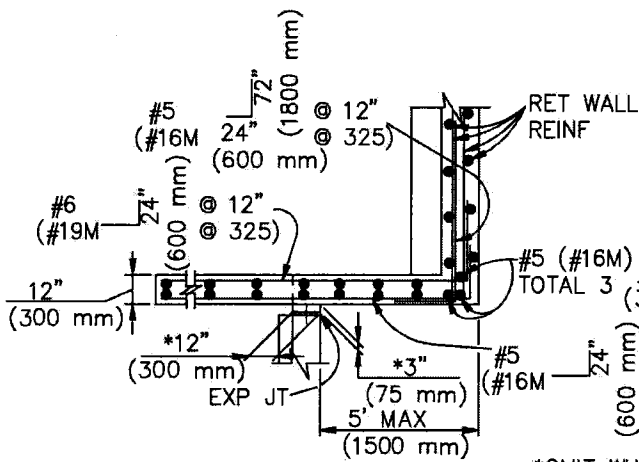

PLAN
RETURN WALL TYPE "B"

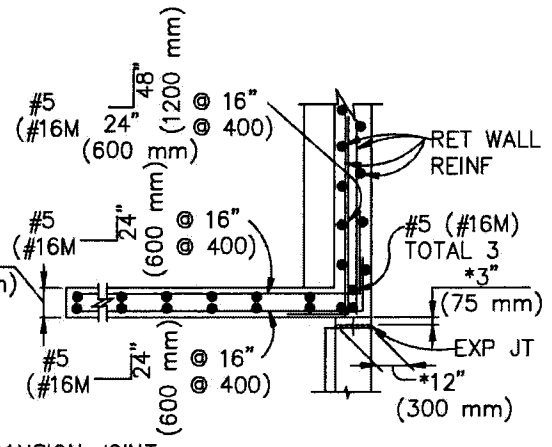

PLAN
RETURN WALL TYPE "C"

*OMIT WHEN EXPANSION JOINT IS NOT REQUIRED

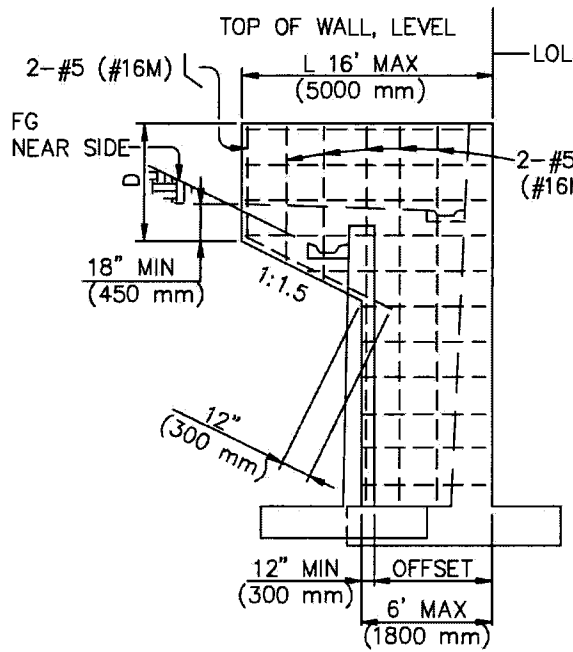

ELEVATION
RETURN WALL TYPE "B"

USE AT OFFSET WALLS WHERE
H=10' (3000 mm) OR MORE

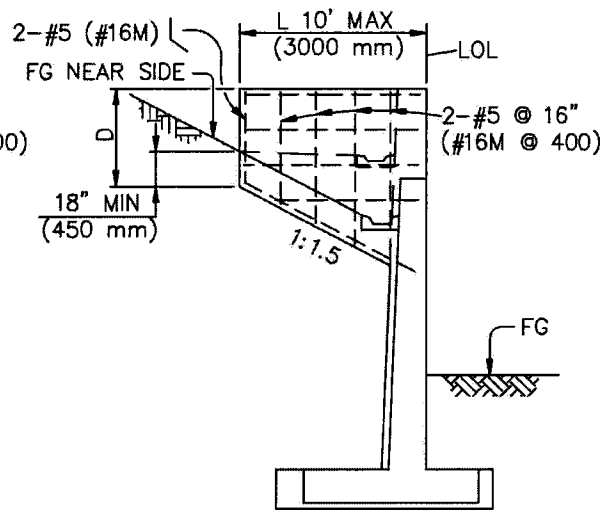

ELEVATION
RETURN WALL TYPE "C"

USE AT STRAIGHT WALLS WHERE
H=10' (3000 mm) OR MORE

METRIC REINFORCING BAR
SPACING IS IN MILLIMETERS

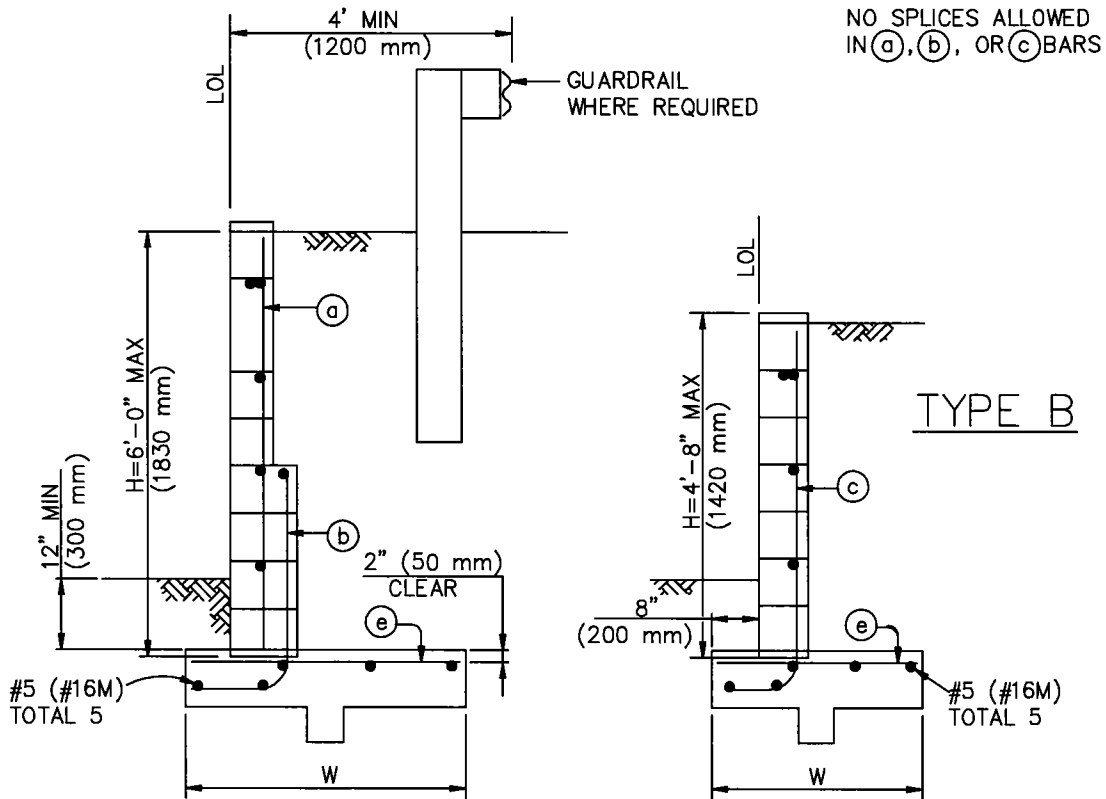
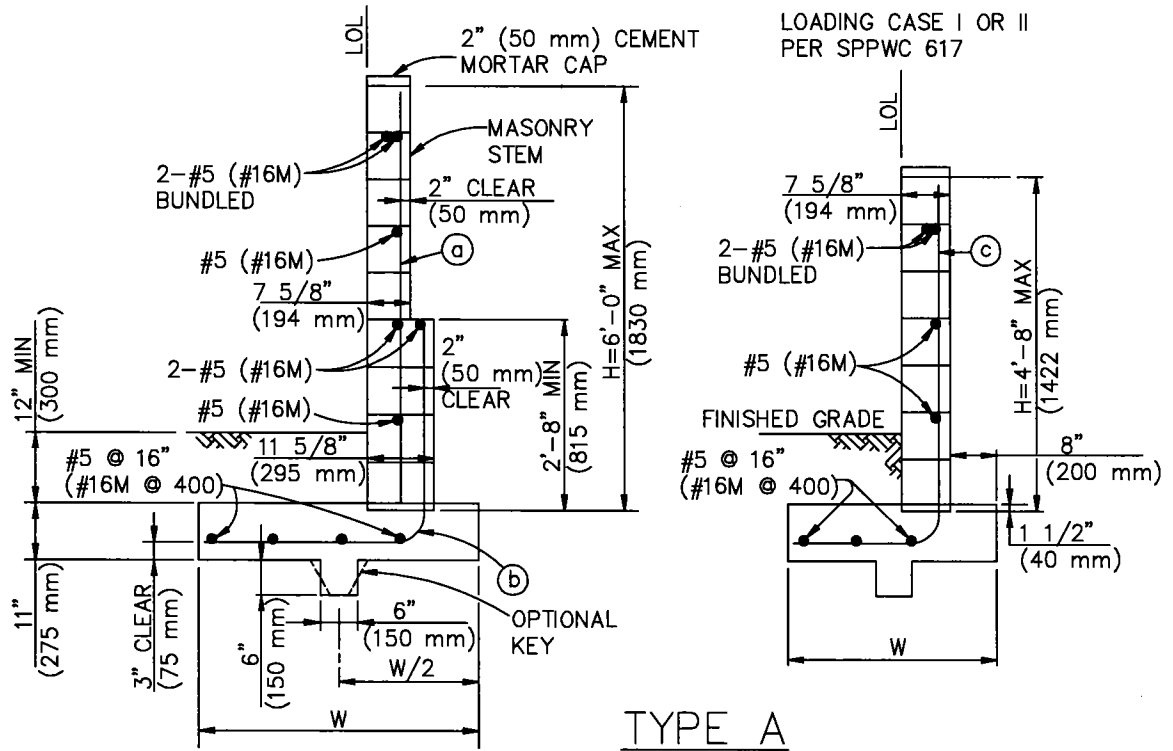

SIMILAR TO CALTRANS TYPE 6

STANDARD PLANS FOR PUBLIC WORKS CONSTRUCTION

PROMULGATED BY THE
PUBLIC WORKS STANDARDS INC.
GREENBOOK COMMITTEE
1993
REV. 1996, 2005, 2009

MASONRY RETAINING WALL

STANDARD PLAN

618-3

USE WITH STANDARD SPECIFICATIONS FOR PUBLIC WORKS CONSTRUCTION

SHEET 1 OF 3

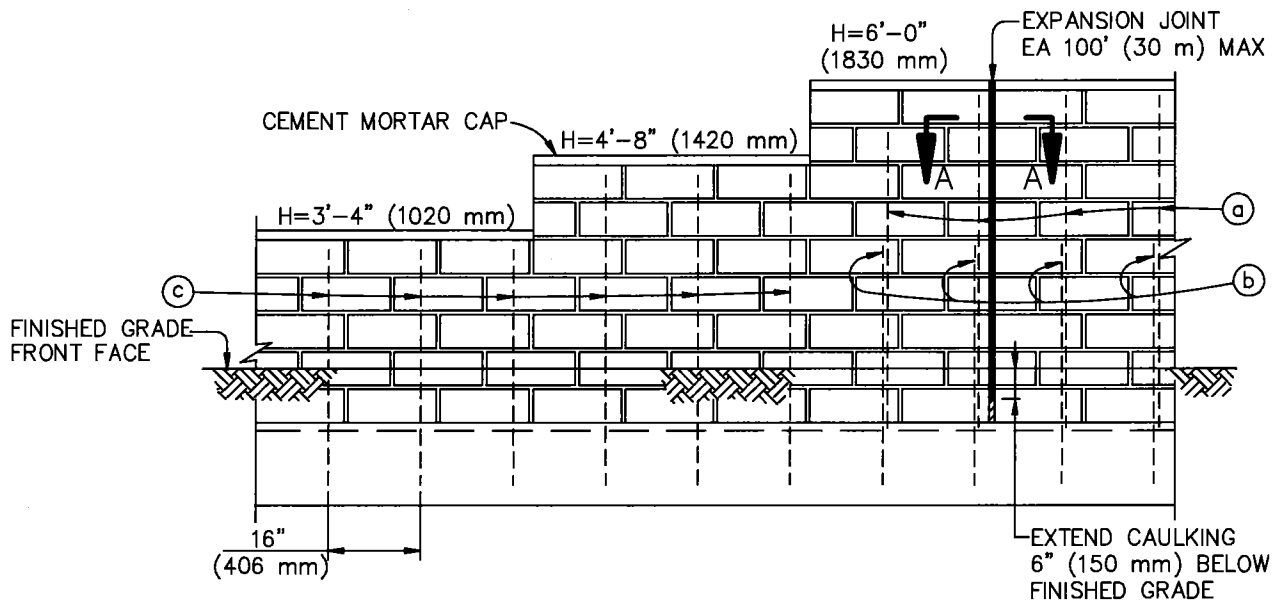

OMIT MORTAR FROM VERTICAL JOINT IN FIRST COURSE ABOVE FINISHED GRADE AT 2'-8" (813 mm) CENTERS FOR WEEP HOLES. FILL ALL CELLS WITH GROUT.

ELEVATION

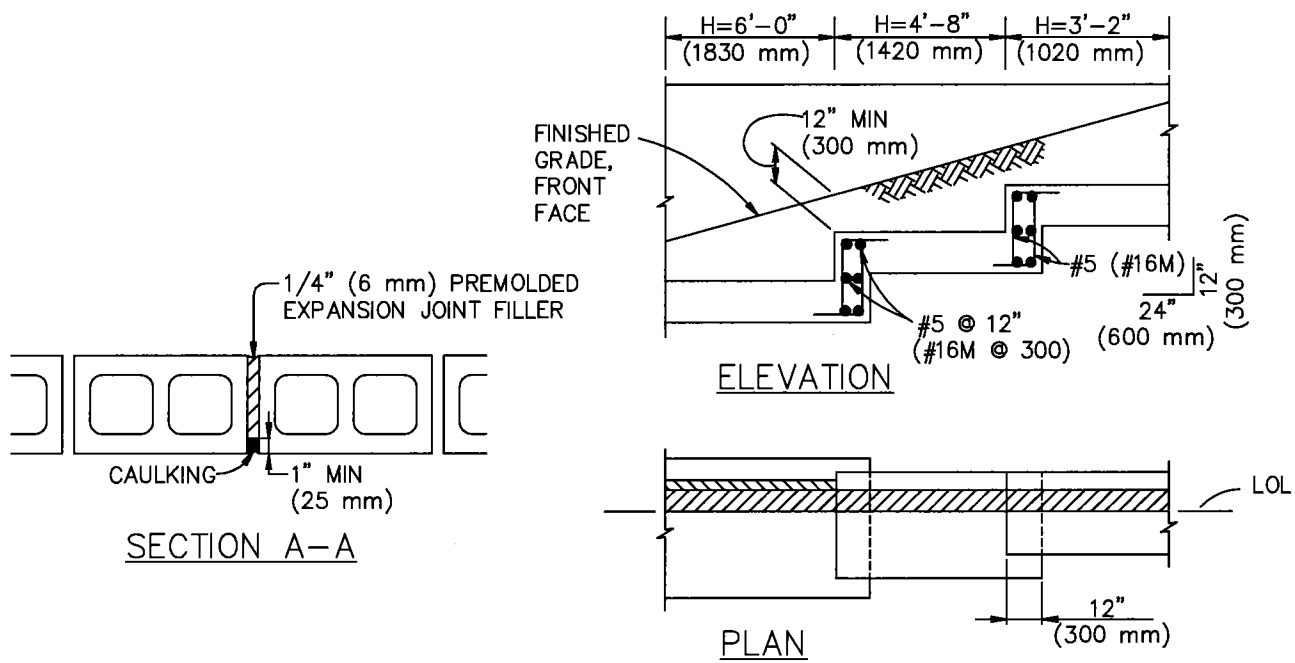

FOOTING STEP DETAILS

TYPE A WALL

DESIGN H	3'-4" (1020)	4'-0" (1220)	4'-8" (1420)	5'-4" (1630)	6'-0" (1830)
W	3'-2" (1000 mm)	3'-6" (1100)	3'-10" (1200)	4'-2" (1300)	4'-6" (1400)
Ⓐ BARS	————	————	————	#5 @ 16" (#16M @ 406)	#5 @ 16" (#16M @ 406)
Ⓑ BARS	————	————	————	#5 @ 16" (#16M @ 406)	#5 @ 16" (#16M @ 406)
Ⓒ BARS	#5 @ 16" (#16M @ 406)	#5 @ 16" (#16M @ 406)	#5 @ 16" (#16M @ 406)	————	————

TYPE B WALL

DESIGN H	3'-4" (1020 mm)	4'-0" (1220)	4'-8" (1420)	5'-4" (1630)	6'-0" (1830)
W	2'-8" (850)	3'-0" (950)	3'-4" (1050)	3'-8" (1150)	4'-0" (1250)
Ⓐ BARS	————	————	————	#5 @ 15" (#16M @ 375)	#5 @ 15" (#16M @ 375)
Ⓑ BARS	————	————	————	#5 @ 15" (#16M @ 375)	#5 @ 15" (#16M @ 375)
Ⓒ BARS	#5 @ 15" (#16M @ 375)	#5 @ 15" (#16M @ 375)	#5 @ 15" (#16M @ 375)	————	————
Ⓔ BARS	#5 @ 15" (#16M @ 375)	#5 @ 15" (#16M @ 375)	#5 @ 15" (#16M @ 375)	#5 @ 15" (#16M @ 375)	#5 @ 12" (#16M @ 300)

DESIGN DATA (SEE SPPWC 617 FOR PCC, STEEL, AND OTHER SOIL DATA)

$$f_m = 500 \text{ psi (3.5 MPa)} \quad f'_m = 1500 \text{ psi (10.5 MPa)}$$

REQUIRED SOIL BEARING CAPACITY 2000 psf (95 kPa)

NOTES:

1. SEE SPPWC 617 FOR STANDARD WALL DETAILS.
2. METRIC REINFORCING BAR SPACING IS IN MILLIMETERS.

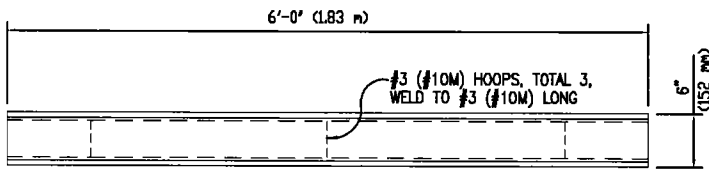

DETAIL OF STRECHER

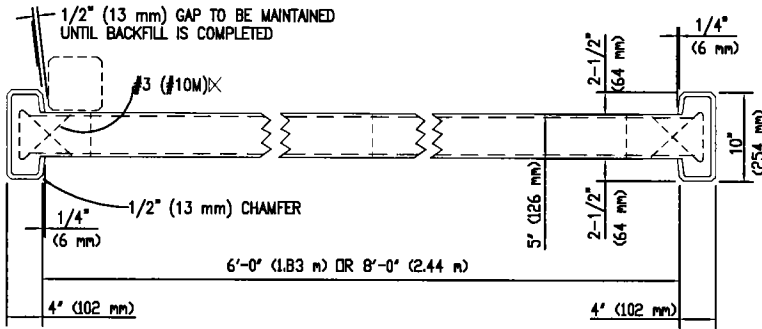
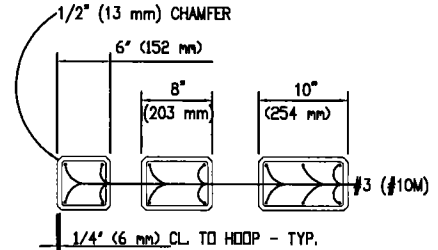

DETAIL OF HEADER

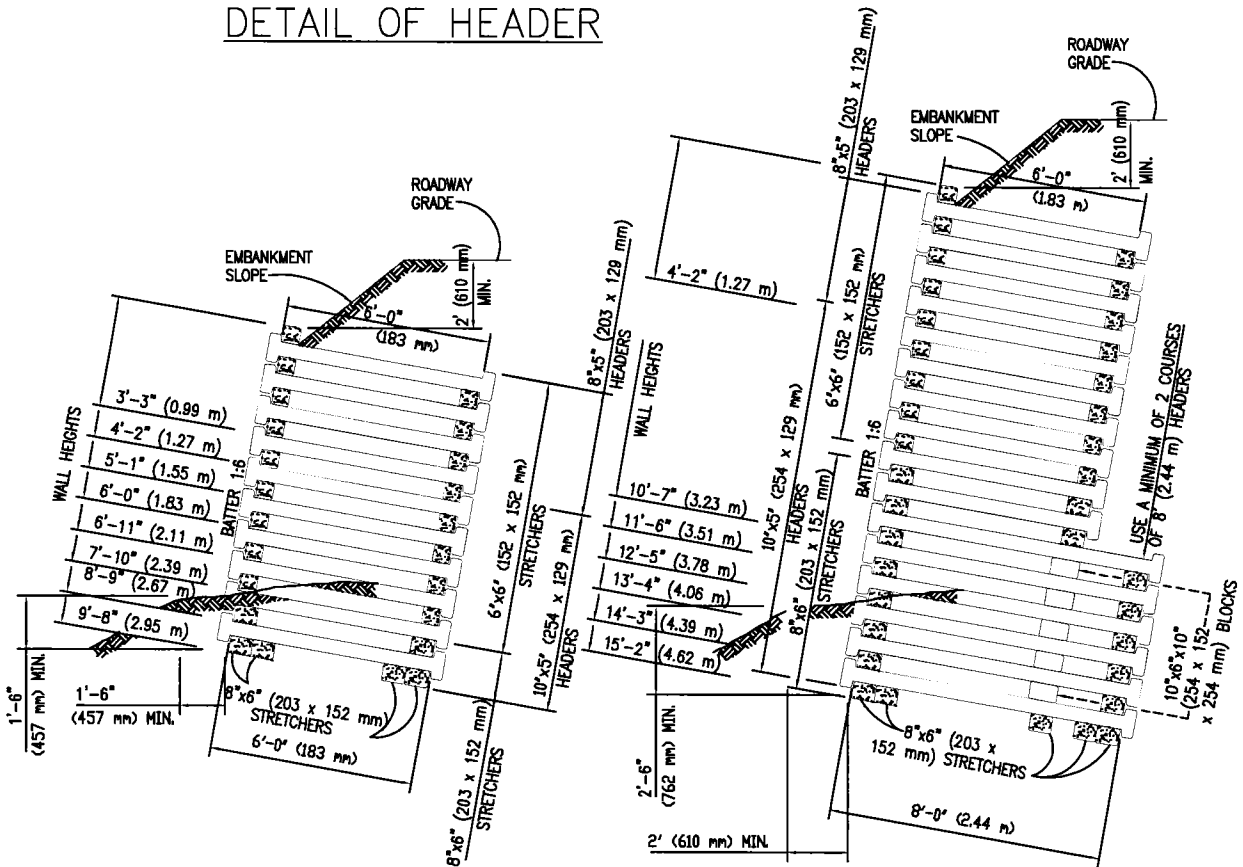
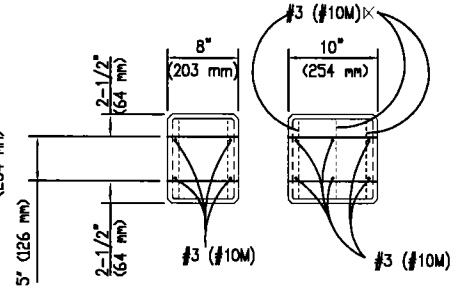

TYPE A

WALLS 9'-8" (2.95 m) OR LESS IN HEIGHT

TYPE B

WALLS BETWEEN 10'-7" (3.23 m) AND 15'-2" (4.62 m) IN HEIGHT

STANDARD PLANS FOR PUBLIC WORKS CONSTRUCTION

PROMULGATED BY THE
PUBLIC WORKS STANDARDS INC.
GREENBOOK COMMITTEE
1984
REV. 1996, 2009

REINFORCED CONCRETE CRIB WALL

USE WITH STANDARD SPECIFICATIONS FOR PUBLIC WORKS CONSTRUCTION

STANDARD PLAN

619-2

SHEET 1 OF 6

NUMBER OF UNITS REQUIRED FOR ONE INTERMEDIATE 6' (1.83 m) PANEL OF HEIGHTS AS SHOWN IN SHEETS 1 & 2

HEIGHT OF WALL	FRONT CRIB				1ST ANCHOR CRIB				2ND ANCHOR CRIB				ONE COMPLETE PANEL							
	HEADERS		STRETCHERS		BLOCKS		HDRS.		STRETCHERS		HDRS.		STRS.		HEADERS		STRETCHERS		BLOCKS	
	8"x5" (203 x 129 mm)	10"x5" (254 x 129 mm)	6"x6" (152 x 152 mm)	8"x6" (203 x 152 mm)	10"x6" (254 x 152 mm)	10"x6"x10" (254 x 254 x 152 mm)	10"x5" (254 x 129 mm)	10"x6" (254 x 152 mm)	8"x6" (203 x 152 mm)	10"x6" (254 x 152 mm)	10"x5" (254 x 129 mm)	10"x6" (254 x 129 mm)	10"x5" (254 x 129 mm)	6"x6" (152 x 152 mm)	8"x6" (203 x 152 mm)	10"x6" (254 x 152 mm)	10"x6" (254 x 152 mm)	10"x6"x10" (254 x 254 x 152 mm)		
3'-3" (0.99 m)	3		9											3				9		
4'-2" (1.27 m)	4		11											4				11		
5'-1" (1.55 m)	4	1	13											4	1			13		
6'-0" (1.83 m)	4	2	15											4	2			15		
6'-11" (2.11 m)	4	3	17											4	3			17		
7'-10" (2.39 m)	4	4	19											4	4			19		
8'-9" (2.67 m)	4	5	17	4										4	5	4		17		
9'-8" (2.95 m)	4	6	17	6										4	6	6		17		
10'-7" (3.23 m)	4	7	17	9		1								4	7	7		17		1
11'-6" (3.51 m)	4	8	17	11		1								4	8	11		17		1
12'-5" (3.78 m)	4	9	17	13		2								4	9	13		17		2
13'-4" (4.06 m)	4	10	17	15		3								4	10	15		17		3
14'-3" (4.34 m)	4	11	17	17		4								4	11	17		17		4
15'-2" (4.62 m)	4	12	17	19		5								4	12	19		17		5
16'-1" (4.90 m)	4	13	17	11	10			6	7					4	13	17	18	17		10
17'-0" (5.18 m)	4	14	17	11	12			7	8					4	14	21	19	17		12
17'-11" (5.46 m)	4	15	17	11	14			8	9					4	15	23	20	17		14
18'-10" (5.74 m)	4	16	17	11	16			9	10					4	16	25	21	17		16
19'-9" (6.02 m)	4	17	17	11	18	1		10	11					4	17	27	22	17		18
20'-8" (6.30 m)	4	18	17	11	20	2		11	12					4	18	29	23	17		20
21'-7" (6.58 m)	4	19	17	11	23	3		12	10	3				4	19	33	24	17		23
22'-6" (6.86 m)	4	20	17	11	25	4		13	10	4				4	20	35	25	17		24
23'-5" (7.14 m)	4	21	17	11	27	5		14	10	5				4	21	38	26	17		25
24'-4" (7.42 m)	4	22	17	11	29	6		15	10	6				4	22	41	27	17		26
25'-3" (7.70 m)	4	23	17	11	31	7		16	10	7				4	23	44	28	17		27
26'-2" (7.98 m)	4	24	17	11	33	9		17	10	8				4	24	47	29	17		28
27'-1" (8.26 m)	4	25	17	11	35	11		18	10	9				4	25	50	30	17		29
28'-0" (8.53 m)	4	26	17	11	37	13		19	10	10				4	26	53	31	17		30
28'-11" (8.81 m)	4	27	17	11	39	15		20	10	11				4	27	56	32	17		31
29'-10" (9.09 m)	4	28	17	11	41	17		21	10	12				4	28	59	33	17		32

NOTE: USE 8"x6"
(203 x 152 mm)
STRETCHER WITH
VERTICAL WALLS

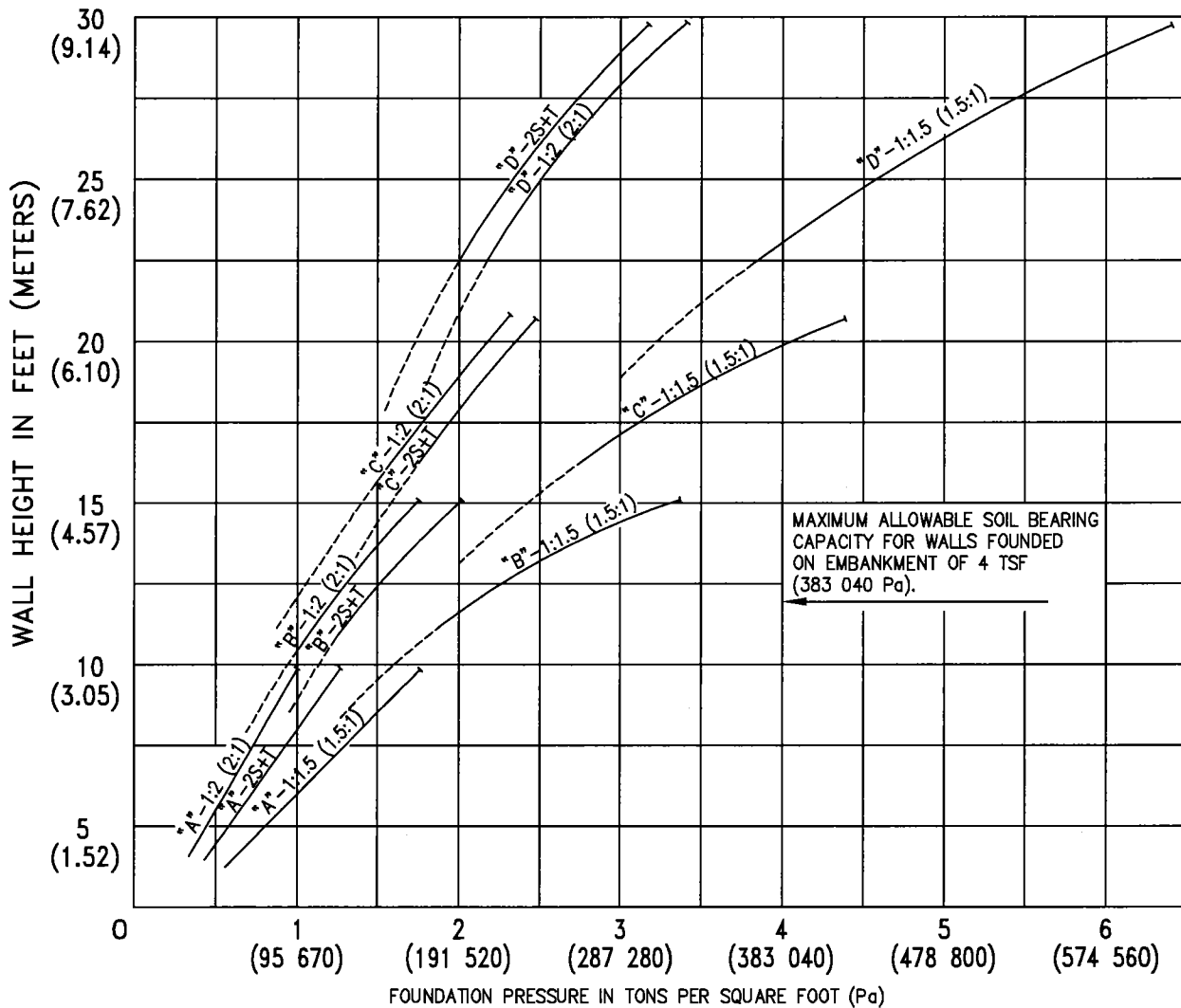

1:6 BATTERED WALL

DESIGN CRITERIA:

- WALL BASE IN EMBANKMENT:** A MINIMUM DEPTH OF 5' (1.52 m) OF EMBANKMENT AT 95% RELATIVE SOIL COMPACTION IS REQUIRED BELOW THE BASE OF ALL WALLS IN ORDER TO CONSTITUTE AN EMBANKMENT CONDITION. WHEN THE FOUNDATION PRESSURE IS BETWEEN 2.5 TSF (239 400 Pa) AND 4.0 TSF (383 040 Pa) EMBANKMENT BELOW THE WALL SHALL CONSIST OF "STRUCTURAL BACKFILL" MATERIAL. RELATIVE COMPACTION SHALL BE 95%.
- WALL BASE IN ORIGINAL GROUND:** ALLOWABLE SOIL AT TOE OF WALL SHALL BE DETERMINED BY FOUNDATION SITE INVESTIGATION WALLS THAT ARE TO RETAIN CUT SLOPES SHALL BE DESIGNED FOR LATERAL AND TOE PRESSURES DETERMINED FROM SITE INVESTIGATION DATA. OVERALL STABILITY OF SLOPE WITH WALL IN PLACE MUST BE ANALYZED. IF ORIGINAL GROUND SLOPES AWAY FROM TOE OF WALL, REDUCTION IN ALLOWABLE BEARING CAPACITY DUE TO SLOPE MUST BE CONSIDERED. WALLS SHALL NOT BE FOUNDED IN ORIGINAL GROUND HAVING AN ALLOWABLE BEARING CAPACITY OF LESS THAN 1.5 TSF (143 640 Pa). CONSIDERATION SHOULD BE GIVEN TO REMOVAL AND REPLACEMENT OF UNSUITABLE MATERIAL WITH "STRUCTURAL BACKFILL" MATERIAL. RELATIVE COMPACTION SHALL BE 95%.
- DESIGN DATA:** WEIGHT OF SOIL = 120 PCF (1920 kg/m³). ³FOR 2' (610 mm) LEVEL SURCHARGE WITH TRAFFIC LOADING, AN EQUIVALENT FLUID PRESSURE OF 36 PCF (1724 Pa) WAS USED. EARTH PRESSURE FOR 1:2 (2:1) SLOPE AND 1:1 1/2 (1 1/2:1) UNLIMITED SLOPES DETERMINED FROM RANKINE'S FORMULA WITH $\phi = 33^{\circ}42'$.

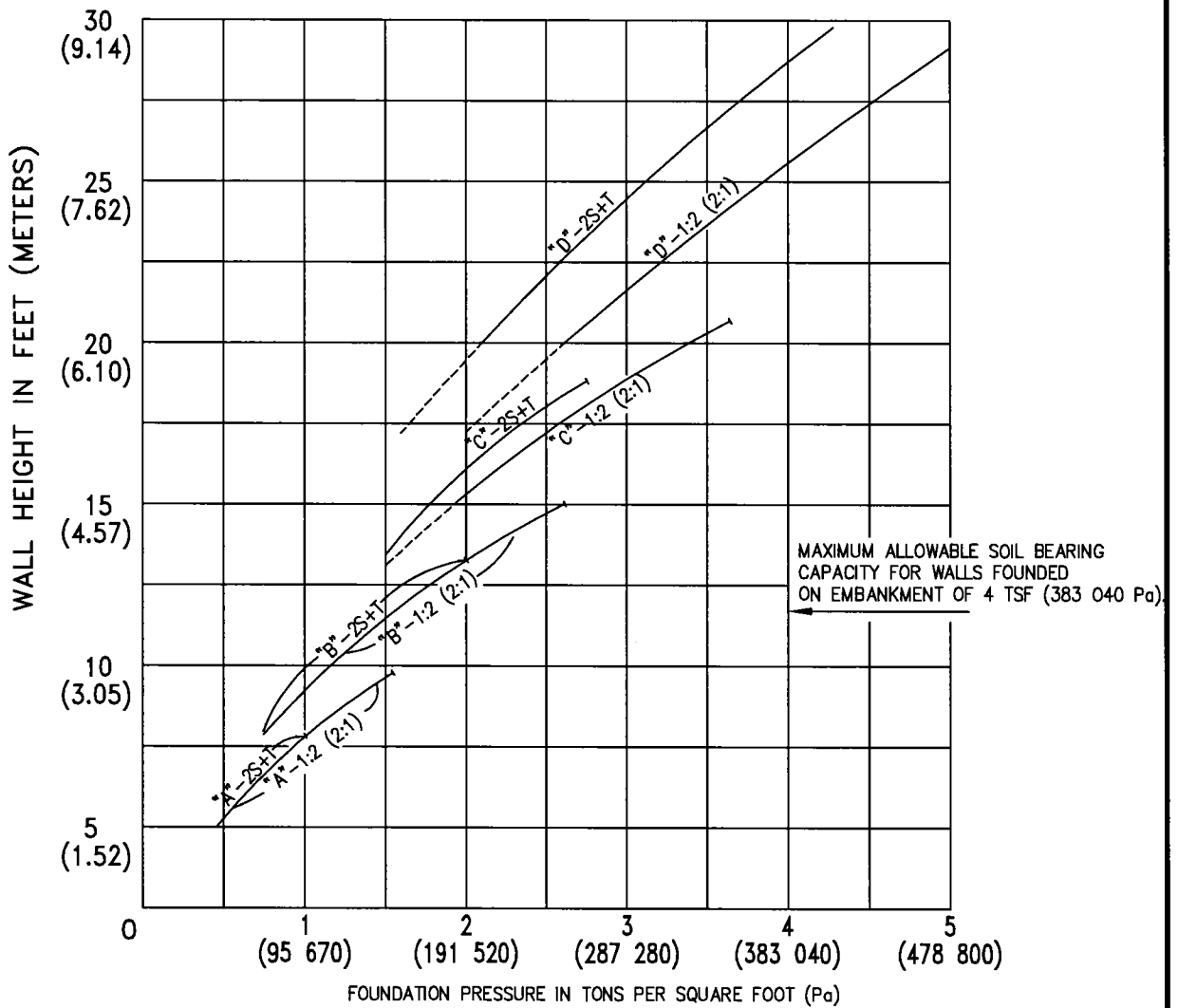

VERTICAL WALL

LEGEND FOR GRAPHS:

A, B, C, D = WALL TYPE

2S+T = 2' (610 mm) LEVEL SURCHARGE WITH TRAFFIC LOADING

1:2 (2:1) = 1:2 (2:1) SLOPE ABOVE WALL

1:2.5 (2.5:1) = 1:1.5 (1.5:1) SLOPE ABOVE WALL

115' (35.05 m) MAX. DIFFERENCE IN ELEVATION FROM TOE OF WALL TO TOP OF SLOPE.

SOLID LINES INDICATED NORMAL RANGE OF WALL USE. UPPER END AT LINE INDICATES MAXIMUM WALL HEIGHT FOR A GIVEN WALL TYPE AND LOADING.

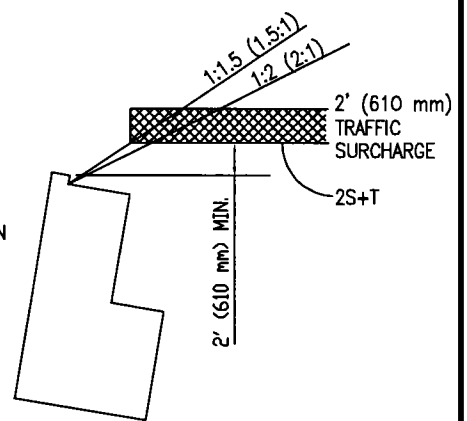

DESIGN SURCHARGES

STANDARD PLANS FOR PUBLIC WORKS CONSTRUCTION

STANDARD PLAN

REINFORCED CONCRETE CRIB WALL

619-2

SHEET 5 OF 6

DESIGN EXAMPLES:

EXAMPLE NO. 1

GIVEN: WALL HEIGHT 24' (7.32 m)
1:2 (2:1) EMBANKMENT SLOPE TO BE RETAINED. BASE FOUNDED IN EMBANKMENT.

SELECT: EITHER VERTICAL OR BATTERED "D" WALL. BOTH WALLS REQUIRE 5' (1.52 m) DEPTH EMBANKMENT OF 95% COMPACTION BELOW BASE. HOWEVER, FOR THE VERTICAL WALL WITH A FOUNDATION PRESSURE OF 3.0 TSF (287 280 Pa) EMBANKMENT MATERIAL MUST BE "STRUCTURAL BACKFILL" (SEE DESIGN NOTE 1)

EXAMPLE NO. 2

GIVEN: WALL HEIGHT 20' (6.10 m)
1:2 (2:1) CUT SLOPE TO BE RETAINED. FOUNDATION SITE INVESTIGATION INDICATES LATERAL PRESSURE FROM MATERIAL ABOVE WILL BE EQUIVALENT TO 1:2 (2:1) EMBANKMENT SLOPE, AND THE ALLOWABLE SOIL BEARING CAPACITY IS 2.5 TSF (239 400 Pa).

SELECT: BATTERED "C" WALL. ALSO A VERTICAL "D" WALL CAN BE USED. BY INCREASING THE ALLOWABLE BEARING CAPACITY OF THE ORIGINAL GROUND (SEE DESIGN NOTE 2), A VERTICAL "C" WALL CAN BE USED.

EXAMPLE NO. 3

GIVEN: WALL HEIGHT 9' (2.74 m)
2' (610 mm) LEVEL SURCHARGE WITH TRAFFIC LOADING TO BE RETAINED. BASE FOUNDED IN EMBANKMENT.

SELECT: BATTERED "A" WALL OR VERTICAL "B" WALL. IF VERTICAL "B" IS USED, THE ACTUAL HEIGHT OF THE WALL WILL BE 9'-8" (2.95 m). THE FIRST STEP IN THE WALL WILL BE 7'-10" (2.39 m), WHICH IS THE LIMITING HEIGHT OF THE "A" WALL FOR THE 2S+T SURCHARGE. A MINIMUM OF 2 COURSES OF 8' (2.44 m) HEADERS IS PROVIDED.

DESIGN CRITERIA:

1. WALLS 12'-5" (3.78 m) OR LESS IN HEIGHT MAY BE CONSTRUCTED WITH NO BATTER.
2. UNITS SHOWN IN TABLE ARE FOR INTERMEDIATE PANELS. IN COMPUTING A WALL OF SAY 7 PANELS, IT IS NECESSARY TO REMEMBER THAT 7+1 OR 8 VERTICAL ROWS OF HEADERS ARE REQUIRED. IN ADDITION, ANOTHER VERTICAL ROW OF HEADERS MUST BE ADDED WHENEVER, IN CASE OF LONG WALLS, THE WALL IS "BROKEN" AT PANEL POINTS OF APPROXIMATELY 96 FEET (29.26 m). TABLE OF NUMBER OF UNITS REQUIRED APPLY TO BATTERED WALLS.
3. FOR BATTERED WALLS, STEPS IN WIDTH ARE TO BE MADE AT THE WALL HEIGHTS SHOWN ON THIS SHEET WHEN THE NEXT LOWER LEVEL CONSISTS OF AT LEAST 2 COURSES OF HEADERS. FOR VERTICAL WALLS, STEPS IN WIDTH ARE TO BE MADE AT THE LIMITING TOTAL HEIGHT FOR EACH WALL SHOWN ON THE GRAPHS ON THE DESIGN DATA SHEET PROVIDING THE NEXT LOWER LEVEL CONSISTS OF AT LEAST 2 COURSES OF HEADERS.
4. $f_c = 3250 \text{ PSI (22 392 kPa)}$, $f_y = 40,000 \text{ PSI (275 600 kPa)}$.

STANDARD PLANS FOR PUBLIC WORKS CONSTRUCTION

REINFORCED CONCRETE CRIB WALL

STANDARD PLAN

619-2

SHEET 6 OF 6

WALL WIDTH TYPE	h	L
"A"	3" (76 mm)	6'-7 5/8" (2.02 m)
"B"	1 3/8" (35 mm)	8'-9 5/8" (2.68 m)
"C"	5 13/16" (148 mm)	10'-11 13/16" (3.35 m)
"D"	10 3/16" (259 mm)	13'-2 1/16" (4.01 m)
"E"	14 5/8" (371 mm)	15'-4 5/16" (4.68 m)
"F"	18 3/8" (476 mm)	17'-8 1/2" (5.40 m)

NOTE: DISTANCE "H" FOR TYPE "A" IS A MINUS QUANTITY - THAT IS, FRONT COLUMN BASE IS LOWER THAN REAR COLUMN BASE.
 ALL BOLTS TO BE 5/8" (16 mm) WITH A MINIMUM LENGTH OF 1 1/4" (32 mm) THICKNESS GIVEN IN MILLIMETERS (INCHES).

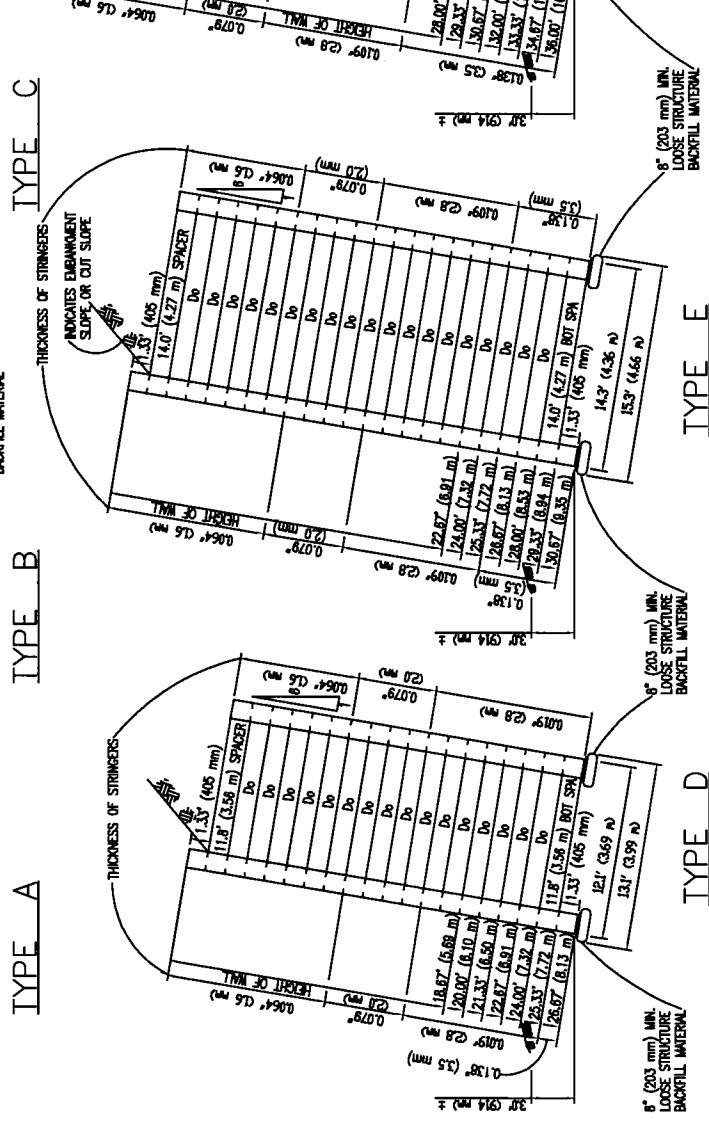
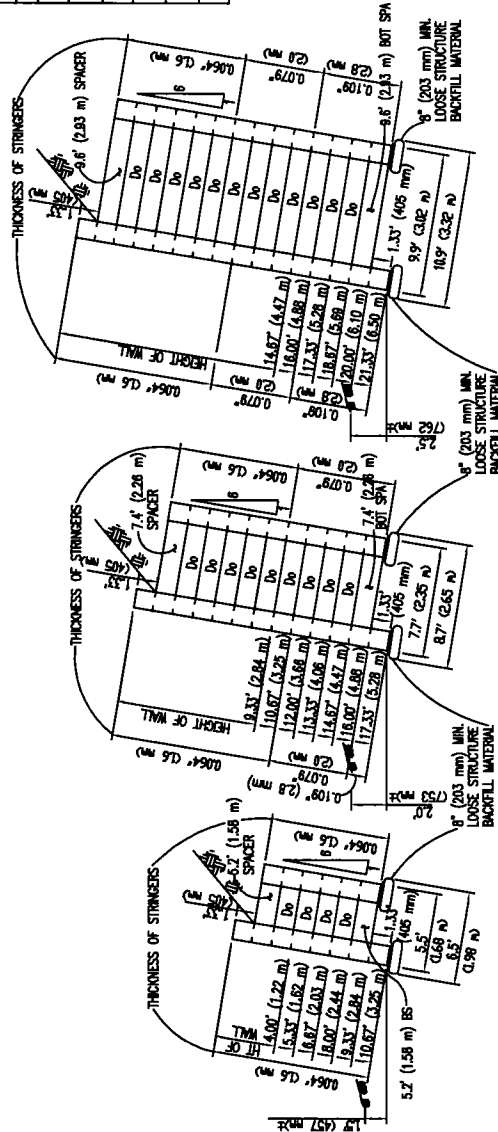

STANDARD PLANS FOR PUBLIC WORKS CONSTRUCTION

PROMULGATED BY THE
 PUBLIC WORKS STANDARDS INC.
 GREENBOOK COMMITTEE
 1993
 REV. 1996, 2009

STEEL CRIB WALL

STANDARD PLAN

620-2

USE WITH STANDARD SPECIFICATIONS FOR PUBLIC WORKS CONSTRUCTION

SHEET 1 OF 7

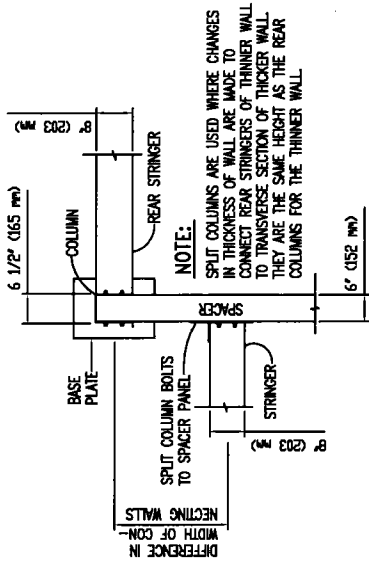

DETAIL
SPLIT COLUMN ATTACHMENT

NOTE:
SPLIT COLUMNS ARE USED WHERE CHANGES IN THICKNESS OF WALL ARE MADE TO CONNECT REAR STRINGERS OF THINNER WALL TO TRANSVERSE SECTION OF THICKER WALL. THEY ARE THE SAME HEIGHT AS THE REAR COLUMNS FOR THE THINNER WALL.

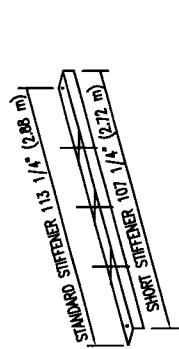

STRINGER STIFFENER - 0.168\" (4.3 mm)

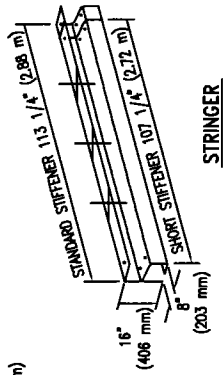

STRINGER

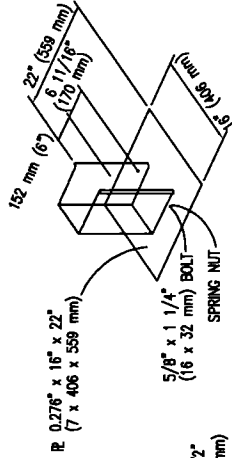

BASE PLATE ARRANGEMENT

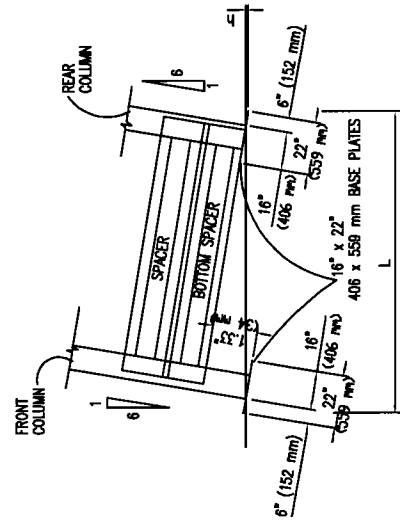

DETAIL BASE PLATE PLACEMENT

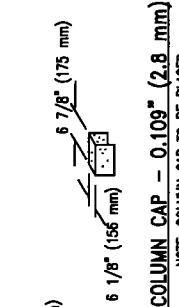

COLUMN CAP - 0.109\" (2.8 mm)

NOTE: COLUMN CAP TO BE PLACED IF REQUESTED BY THE ENGR.

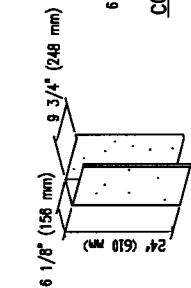

COLUMN SPLICE PLATE
0.138\" (3.5 mm)

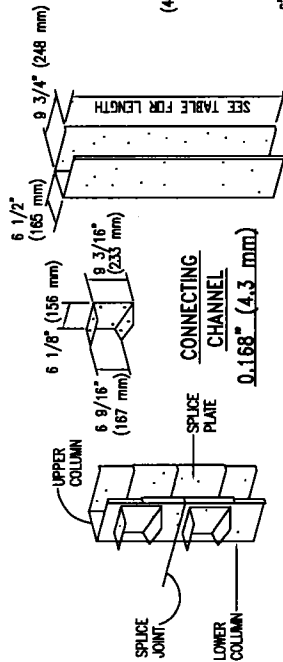

ASSEMBLY AT COLUMN SPLICE

COLUMN
0.168\" (4.3 mm)

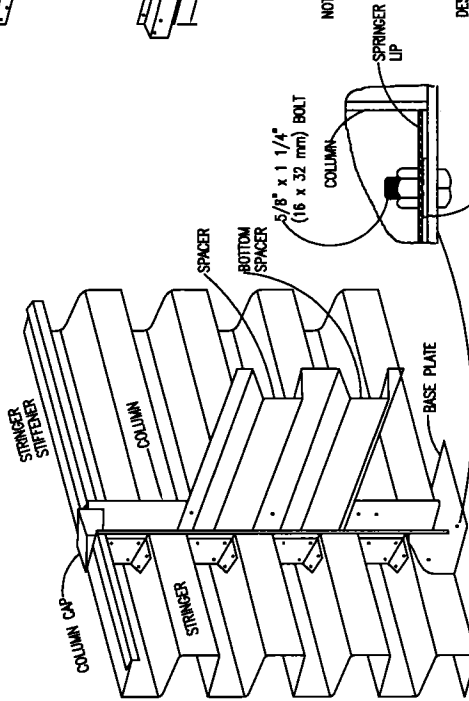

CRIB ASSEMBLY
FRONT COLUMN
REAR COLUMN SIMILAR

NOTE:
BEFORE SETTING BASE PLATE INSERT BOLT AND FASTEN WITH SPRING NUT.

GENERAL NOTES:

DESIGN "TYPE" TO BE SHOWN ON ALL CRIB LAYOUTS.
FOR DESIGN DATA SEE SHEETS NO. 4 AND NO. 5.

NOTE: SEE TABLE ON SHEET NO. 6 FOR THICKNESS AND LENGTH.

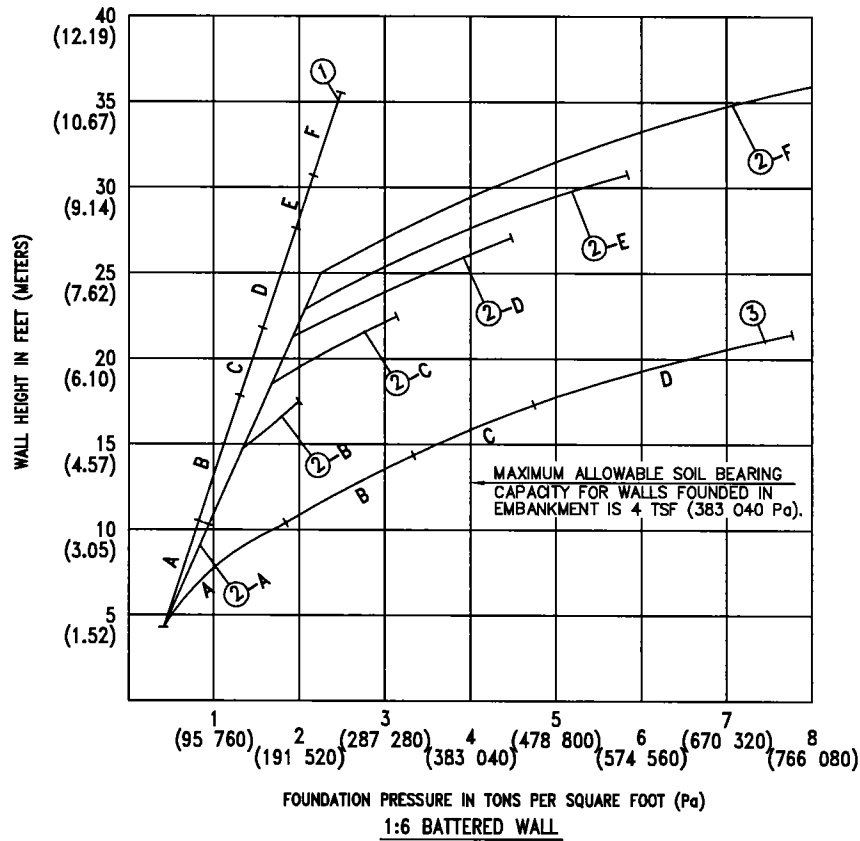

DESIGN EXAMPLES

EXAMPLE NO. 1

GIVEN: WALL HEIGHT 24' (7.32 m).
1:2 (2:1) EMBANKMENT SLOPE TO BE RETAINED.
115' (35.05 m) MAXIMUM FROM TOE OF WALL TO TOP OF SLOPE.
BASE IN EMBANKMENT (5' (1.52 m) DEPTH MIN.).

SELECT: 1:6 BATTERED WALL VERTICAL WALL NOT PERMITTED. "D" WALL SELECTED.
MAXIMUM HEIGHT ON GRAPH IS 26.00' (7.92 m) AT 4 TSF (383 040 Pa). SINCE THE FOUNDATION PRESSURE IS 3.2 TSF (306 432 Pa) AT 24.00' (7.32 m), THE WALL MUST BE FOUNDED ON A 5 FOOT (1.52 m) THICKNESS OF "STRUCTURE BACKFILL" (SEE DESIGN NOTE 1). A DRAINAGE SYSTEM BEHIND THIS WALL WILL BE REQUIRED.

EXAMPLE NO. 2

GIVEN: WALL HEIGHT 29' (8.84 m).
1:2 (2:1) CUT SLOPE TO BE RETAINED. FOUNDATION SITE INVESTIGATION INDICATES LATERAL PRESSURE FROM MATERIAL ABOVE WILL BE EQUIVALENT TO 1:2 (2:1) EMBANKMENT SLOPE. BASE IN EXCAVATION LEVEL AT TOE OF WALL FOUNDATION INVESTIGATION DETERMINES THE ALLOWABLE SOIL BEARING CAPACITY AT 3 TSF (287 280 Pa).

SELECT: BATTERED "F" WALL MAXIMUM HEIGHT AT 4 TSF (383 040 Pa) IS 29' (8.84 m), THEREFORE THE REPLACEMENT OF 5 FOOT (1.52 m) EXCAVATION WITH "STRUCTURE BACKFILL" TO INCREASE THE ALLOWABLE SOIL BEARING CAPACITY TO 4 TSF (383 040 Pa) IS REQUIRED (SEE DESIGN NOTE 1). A DRAINAGE SYSTEM FOR THIS WALL SHOULD BE INVESTIGATED.

EXAMPLE NO. 3

GIVEN: WALL HEIGHT 15' (4.57 m).
1:1.5 (1.5:1) EMBANKMENT SLOPE 18' (5.49 m) ABOVE TOP OF WALL TO BE RETAINED BASE ON ORIGINAL GROUND FOUNDATION INVESTIGATION DETERMINES ALLOWABLE SOIL BEARING CAPACITY AT 2 TSF (191 520 Pa).
BASE IN EMBANKMENT (6' (1.52 m) DEPTH MIN.).

SELECT: LOADING CONDITIONS INTERPOLATED AS BETWEEN 1:1.5 (1.5:1) AND 1:2 (2:1) EMBANKMENT SLOPE. USE A TYPE "B" BATTERED WALL OR A TYPE "C" VERTICAL WALL. HOWEVER, IF THE TYPE "C" WALL IS USED 5' (1.52 m) OF EXCAVATION MUST BE REPLACED TO INCREASE THE ALLOWABLE SOIL BEARING CAPACITY TO 4 TSF (383 040 Pa). (SEE DESIGN NOTE 1).

DESIGN CRITERIA:

- 1. WALL BASE IN EMBANKMENT:** A MINIMUM DEPTH OF 5' (1.52 m) OF EMBANKMENT AT 95% RELATIVE SOIL COMPACTION IS REQUIRED BELOW THE BASE OF ALL WALLS IN ORDER TO CONSTITUTE AN EMBANKMENT CONDITION, WHEN THE FOUNDATION PRESSURE IS BETWEEN 2.5 TONS/S.F. (239 400 Pa) AND 4.0 TONS/S.F. (383 040 Pa). EMBANKMENT BELOW THE WALL SHALL CONSIST OF "STRUCTURE BACKFILL" MATERIAL AS SET FORTH IN SECTION 300-3.5 OF THE STANDARD SPECIFICATIONS. THE LIMITS OF RELATIVE COMPACTION (95%) SHALL BE AS SET FORTH IN SECTION 300-3.5 OF THE STANDARD SPECIFICATIONS.
- 2. WALL BASE IN ORIGINAL GROUND:** ALLOWABLE SOIL PRESSURE AT TOE OF WALL SHALL BE DETERMINED BY FOUNDATION SITE INVESTIGATION. WALLS THAT ARE TO RETAIN CUT SLOPES SHALL BE DESIGNED FOR LATERAL AND TOE PRESSURES DETERMINED FROM SITE INVESTIGATION DATA. OVERALL STABILITY OF SLOPE WITH WALL IN PLACE MUST BE ANALYZED. IF ORIGINAL GROUND SLOPES AWAY FROM TOE OF WALL, REDUCTION IN ALLOWABLE BEARING CAPACITY DUE TO SLOPE MUST BE CONSIDERED. WALLS SHALL NOT BE FOUND IN ORIGINAL GROUND HAVING AN ALLOWABLE BEARING CAPACITY OF LESS THAN 1.5 TONS/S.F. (143 640 Pa). CONSIDERATION SHOULD BE GIVEN TO REMOVAL AND REPLACEMENT OF UNSUITABLE MATERIAL WITH "STRUCTURE BACKFILL" MATERIAL. RELATIVE COMPACTION SHALL BE 95%.

3. DRAINAGE:

- A. INTERNAL:** SECTION 300-3.5 OF THE STANDARD SPECIFICATIONS.
- B. EXTERNAL:** IF THE COMBINED HEIGHT OF WALL AND OVERFILL (MEASURED ALONG FACE OF WALL AND VERTICALLY FROM THE TOE OF FILL TO TOP OF FILL) EXCEEDS 25' (7.62 m), A SYSTEM TO DRAIN WATER AWAY FROM THE BACK FACE OF WALL SHALL BE PROVIDED. THE TYPE AND EXTENT OF THIS SYSTEM WILL DEPEND ON THE TYPE OF BACKFILL MATERIAL EXPECTED TO BE USED, THE COMBINED HEIGHT OF WALL AND BACKFILL, AND THE LOCATION OF THE WATER TABLE IN THE AREA.

- 4. SLOPING SURCHARGE LIMITATIONS:** THE MAXIMUM HEIGHT OF FILL BEHIND ANY WALL, OF FAMILY OF WALLS, SHALL NOT EXCEED 115' (35.02 m) (MEASURED VERTICALLY FROM THE TOE OF THE BOTTOM WALL TO THE TOP OF FILL BEHIND THE UPPERMOST WALL). FOR A FAMILY OF WALLS THE SLOPE OF A LINE DRAWN FROM THE TOP OF THE FRONT FACE OF BOTTOM WALL TO THE TOP OF THE FRONT FACE OF ANY INTERMEDIATE OR TOP WALL, IN NO CASE EXCEED 1:1.5 (1.5:1).

5. MATERIAL SPECIFICATIONS:

- STEEL SHEETS:
 AASHTO M218
 45,000 ULTIMATE
 33,000 YIELD
 20% ELONGATION
 BOLTS: ASTM A307 GRADE A.

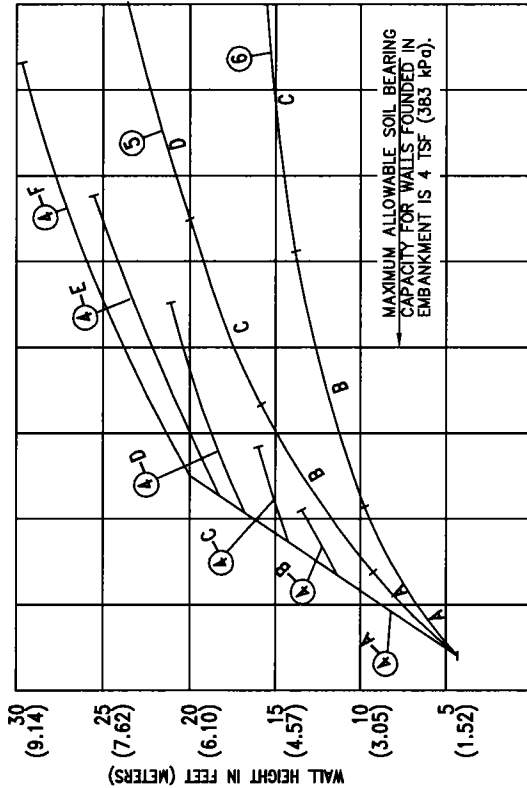

FOUNDATION PRESSURE IN TONS PER SQUARE FOOT (Pa).

1 (95 760) 2 (191 520) 3 (287 280) 4 (383 040) 5 (478 800) 6 (574 560) 7 (670 320) 8 (766 080)

VERTICAL WALL

SURCHARGE	LEVEL SURCHARGE	MIN. SURCHARGE	WITH FINITE SURCHARGE	WITH FINITE SURCHARGE	WITH FINITE SURCHARGE
1:1.5 (1.5:1)	1:2 (2:1)	1:2 (2:1)	1:2 (2:1)	1:2 (2:1)	1:1.5 (1.5:1)

*115' (35.05 m) MAXIMUM DIFFERENCE IN ELEVATION FROM TOE TO WALL TO TOP OF SLOPE
 A,B,C,D,E,F = WALL TYPE
 zzzzzzz INDICATES 2' (610 mm) MIN. SURCHARGE ABOVE "ROADWAY GRADE"

LEGEND FOR GRAPHS
 UPPER END OF LINE INDICATES MAXIMUM WALL HEIGHT FOR A GIVEN WALL TYPE

CURVATURE CHART - 1 TO 6 BATTER

THIS DATA, OMITTING HEIGHT RESTRICTIONS, CAN BE USED FOR VERTICAL WALLS

DESIGN	Type "A" BASE WIDTH 5.5' (1.7 m)	Type "B" BASE WIDTH 7.7' (2.4 m)	Type "C" BASE WIDTH 9.9' (3.0 m)	Type "D" BASE WIDTH 12.1' (3.7 m)	Type "E" BASE WIDTH 14.3' (4.4 m)	Type "F" BASE WIDTH 16.5' (5.0 m)	HEIGHT
METHOD 1	0' to 0'26'	0' to 0'20'	0' to 0'14'	0' to 0'12'	0' to 0'10'	0' to 0'8'	
METHOD 2	4'59' to 5'25'	3'34' to 3'54'	2'47' to 3'01'	2'16' to 2'28'	1'55' to 2'05'	1'18' to 1'26'	
	36' (11.0)						36' (11.0 m)
	32' (9.8)						32' (9.8 m)
	28' (8.5)						28' (8.5 m)
	24' (7.3)						24' (7.3 m)
	20' (6.1)						20' (6.1 m)
	16' (4.9)						16' (4.9 m)
	12' (3.6)						12' (3.6 m)
	8' (2.4)						8' (2.4 m)
	4' (1.2)						4' (1.2 m)
RADIUS x 100' (30.5 m)	2 4 6 8 10 14 18	4 6 8 10 14 20 26	6 8 10 12 26 20 30 35	7 10 12 14 16 20 25 30 40	8 10 14 20 30 40 50	8 16 24 32 40 48 56	
DEGREE OF CURVE	25 20 15 10 5 3 1	15 10 5 2 1	10 5 2 1	8 5 2 1	7 5	1	

EXAMPLE - To build a Type "D" wall 20.00' (6.1 m) high on a 1400' (425 m) radius curve, use Method 2 with one set of short stringers in each group of five panel sections.

METHOD 1



DEFLECTION ANGLE

USE NORMAL PLAY IN BOLT HOLES OF STANDARD PARTS. MAXIMUM DEFLECTION SHOWN AT TOP OF TABLE CAN BE OBTAINED AT EACH COLUMN IN VERTICAL OR BATTERED WALLS. CHART SHOWS SMALLEST RADIUS WHICH CAN BE USED FOR EACH DESIGN OF WALL.

METHOD 2

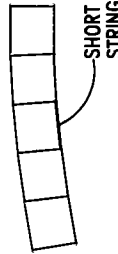

SHORT STRINGER

USE SHORT PANEL SECTIONS 8'-6" (2.9 m) FACE OR REAR) IN ADDITION TO PLAY IN BOLT HOLES. CURVATURE CHART INDICATES NUMBER OF BINS IN EACH GROUP INCLUDING A MODIFIED BIN, NECESSARY TO BUILD A CURVED WALL AT A REQUIRED HEIGHT AND RADIUS.

METHOD 3



USE STRINGERS FIELD CUR (WITH SABER SAW) AND DRILLED TO FIT WALL DIMENSIONS AS IT IS ASSEMBLED. ANY RADIUS CAN BE FITTED ON ANY HEIGHT OF WALL, BATTERED OR VERTICAL. GENERALLY STANDARD PANELS ARE USED BETWEEN FIELD CUT PANELS, WITH VERY SHORT RADI. THE SPACING OF THE TRANSVERSE SECTIONS CAN BE SHORTENED SO THAT TWO PLACES CAN BE CUT FROM EACH STRINGER. THIS METHOD IS APPLICABLE TO LARGE SINGLE DEFLECTIONS.

METHOD 4

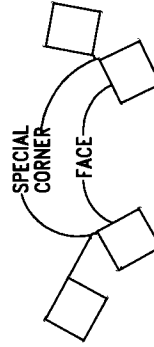

SPECIAL CORNER FACE

USE SPECIAL SHOP FABRICATED CORNER CONNECTION PIECES. BATTER, HEIGHT, ANGLE, TURN, AND BASE WIDTH DETERMINE THE DIRECTION OF DIMENSION LIMITATIONS APPLICABLE ON THIS METHOD. MANUFACTURER SHOULD BE CONTACTED BEFORE DETAILING DESIGN FOR A SPECIFIC TURN. REAR STRINGERS ARE OMITTED AND IT MAY BE NECESSARY TO INCREASE THE BASE WIDTH OF ADJACENT BINS TO PROVIDE NEEDED STABILITY. THIS METHOD IS AN ALTERNATIVE FOR METHOD 3.

RIGHT ANGLE TURNS IN VERTICAL WALLS CAN BE MADE BY STARTING A NEW WALL AT THE REAR OF THE FIRST WALL AND USING THE END TRANSVERSE SECTION FOR A FACE PANEL.

RIGHT ANGLE TURNS IN BATTERED WALLS CAN BE MADE BY ERECTING ONE COMPLETE BIN VERTICALLY IN THE CORNER.

NOTE - USE GRAPHS SHOWN ON STEEL CRIB WALL SHEET NO. 3 TO DETERMINE BASE WIDTH TO HEIGHT RATIO FOR THE VARIOUS SURCHARGES ON BOTH VERTICAL AND BATTER WALLS.

NOTE: THIS TABLE APPLIES ONLY TO STANDARD PANEL SECTIONS AND INCLUDES UNITS FOR BOTH FRONT AND REAR OF A 10 ELEMENT OF WALL.

WALL HEIGHT FEET (m)		UNITS REQUIRED PER TRANSVERSE SECTION																					
		BEARING PLATE		FRONT COLUMN			REAR COLUMN			SPACERS		BOTTOM SPACERS		STRINGERS		WALL HEIGHT FEET (m)							
		16"x22" (406 x 559 mm)	HEIGHT IN FEET (METERS)	1ST LIFT	2ND LIFT	3RD LIFT	TOTAL HEIGHT	1ST LIFT	2ND LIFT	3RD LIFT	TOTAL HEIGHT	THICKNESS & LENGTH	THICKNESS & LENGTH	0.064" (1.6 mm)	0.079" (2.0 mm)		0.109" (2.8 mm)	0.138" (3.5 mm)					
4.00 (1.22)	2	4.00 (1.22)				4.00 (1.22)												4			1	4.00 (1.22)	
5.33 (1.62)	2	5.33 (1.62)				5.33 (1.62)																1	5.33 (1.62)
6.67 (2.03)	2	6.67 (2.03)				6.67 (2.03)																1	6.67 (2.03)
8.00 (2.44)	2	8.00 (2.44)				8.00 (2.44)																1	8.00 (2.44)
9.33 (2.84)	2	9.33 (2.84)				9.33 (2.84)																1	9.33 (2.84)
10.67 (3.25)	2	10.67 (3.25)				10.67 (3.25)																1	10.67 (3.25)
12.00 (3.66)	2	12.00 (3.66)				12.00 (3.66)																1	12.00 (3.66)
13.33 (4.06)	2	13.33 (4.06)				13.33 (4.06)																1	13.33 (4.06)
14.67 (4.47)	2	14.67 (4.47)				14.67 (4.47)																1	14.67 (4.47)
16.00 (4.88)	2	16.00 (4.88)				16.00 (4.88)																1	16.00 (4.88)
17.33 (5.28)	2	17.33 (5.28)				17.33 (5.28)																1	17.33 (5.28)
18.67 (5.69)	2	18.67 (5.69)				18.67 (5.69)																1	18.67 (5.69)
20.00 (6.10)	2	20.00 (6.10)				20.00 (6.10)																1	20.00 (6.10)
21.33 (6.50)	2	21.33 (6.50)				21.33 (6.50)																1	21.33 (6.50)
22.67 (6.91)	2	22.67 (6.91)				22.67 (6.91)																1	22.67 (6.91)
25.33 (7.72)	2	25.33 (7.72)				25.33 (7.72)																1	25.33 (7.72)
26.67 (8.13)	2	26.67 (8.13)				26.67 (8.13)																1	26.67 (8.13)
28.00 (8.53)	2	28.00 (8.53)				28.00 (8.53)																1	28.00 (8.53)
29.33 (8.94)	2	29.33 (8.94)				29.33 (8.94)																1	29.33 (8.94)
30.67 (9.35)	2	30.67 (9.35)				30.67 (9.35)																1	30.67 (9.35)
32.00 (9.75)	2	32.00 (9.75)				32.00 (9.75)																1	32.00 (9.75)
33.33 (10.16)	2	33.33 (10.16)				33.33 (10.16)																1	33.33 (10.16)
34.67 (10.57)	2	34.67 (10.57)				34.67 (10.57)																1	34.67 (10.57)
36.00 (10.97)	2	36.00 (10.97)				36.00 (10.97)																1	36.00 (10.97)

UNITS REQUIRED PER SHORT PANEL SECTION

WALL HEIGHT	SHORT STRINGERS IN FRONT OF WALL								SHORT STD STD'F	SHORT STRINGERS IN REAR OF WALL								STD. STD STD'F
	0.064" (1.6 mm)		0.079" (2.0 mm)		0.109" (2.8 mm)		0.138" (3.5 mm)			0.064" (1.6 mm)		0.079" (2.0 mm)		0.109" (2.8 mm)		0.138" (3.5 mm)		
	STD	SHORT	STD	SHORT	STD	SHORT	STD	SHORT		STD	SHORT	STD	SHORT	STD	SHORT	STD	SHORT	
FEET (METERS)	9.5' (2.90 m)	9.0' (2.74 m)	9.5' (2.90 m)	9.0' (2.74 m)	9.5' (2.90 m)	9.0' (2.74 m)	9.5' (2.90 m)	9.0' (2.74 m)	STD'F	9.5' (2.90 m)	9.0' (2.74 m)	9.5' (2.90 m)	9.0' (2.74 m)	9.5' (2.90 m)	9.0' (2.74 m)	9.5' (2.90 m)	9.0' (2.74 m)	
4.00 (1.22)	1	3							1	3	1							1
5.33 (1.62)	2	4							1	4	2							1
6.67 (2.03)	3	5							1	5	3							1
8.00 (2.44)	4	6							1	6	4							1
9.33 (2.84)	5	7							1	7	5							1
10.67 (3.25)	6	8							1	8	6							1
12.00 (3.66)	6	8							1	8	6							1
13.33 (4.06)	6	8	2	2					1	8	6	2	2					1
14.67 (4.47)	6	8	3	3					1	8	6	3	3					1
16.00 (4.88)	6	8	4	4					1	8	6	4	4					1
17.33 (5.28)	6	8	4	4	1	1			1	8	6	4	4	1	1			1
18.67 (5.69)	6	8	4	4	2	2			1	8	6	4	4	2	2			1
20.00 (6.10)	6	8	4	4	3	3			1	8	6	4	4	3	3			1
21.33 (6.50)	6	8	4	4	4	4			1	8	6	4	4	4	4			1
22.67 (6.91)	6	8	4	4	5	5			1	8	6	4	4	5	5			1
24.00 (7.32)	6	8	4	4	6	6			1	8	6	4	4	6	6			1
25.33 (7.72)	6	8	4	4	7	7			1	8	6	4	4	7	7			1
26.67 (8.13)	6	8	4	4	7	7	1	1	1	8	6	4	4	7	7	1	1	1
28.00 (8.53)	6	8	4	4	7	7	2	2	1	8	6	4	4	7	7	2	2	1
29.33 (8.94)	6	8	4	4	7	7	3	3	1	8	6	4	4	7	7	3	3	1
30.67 (9.35)	6	8	4	4	7	7	4	4	1	8	6	4	4	7	7	4	4	1
32.00 (9.75)	6	8	4	4	7	7	5	5	1	8	6	4	4	7	7	5	5	1
33.33 (10.16)	6	8	4	4	7	7	6	6	1	8	6	4	4	7	7	6	6	1
34.67 (10.57)	6	8	4	4	7	7	7	7	1	8	6	4	4	7	7	7	7	1
36.00 (10.97)	6	8	4	4	7	7	8	8	1	8	6	4	4	7	7	8	8	1

NOTE: THIS TABLE APPLIES ONLY TO SHORT PANEL SECTIONS FOR CURVED WALLS AND INCLUDES UNITS FOR BOTH FRONT AND REAR OF A 9.5 ELEMENT OF WALL.

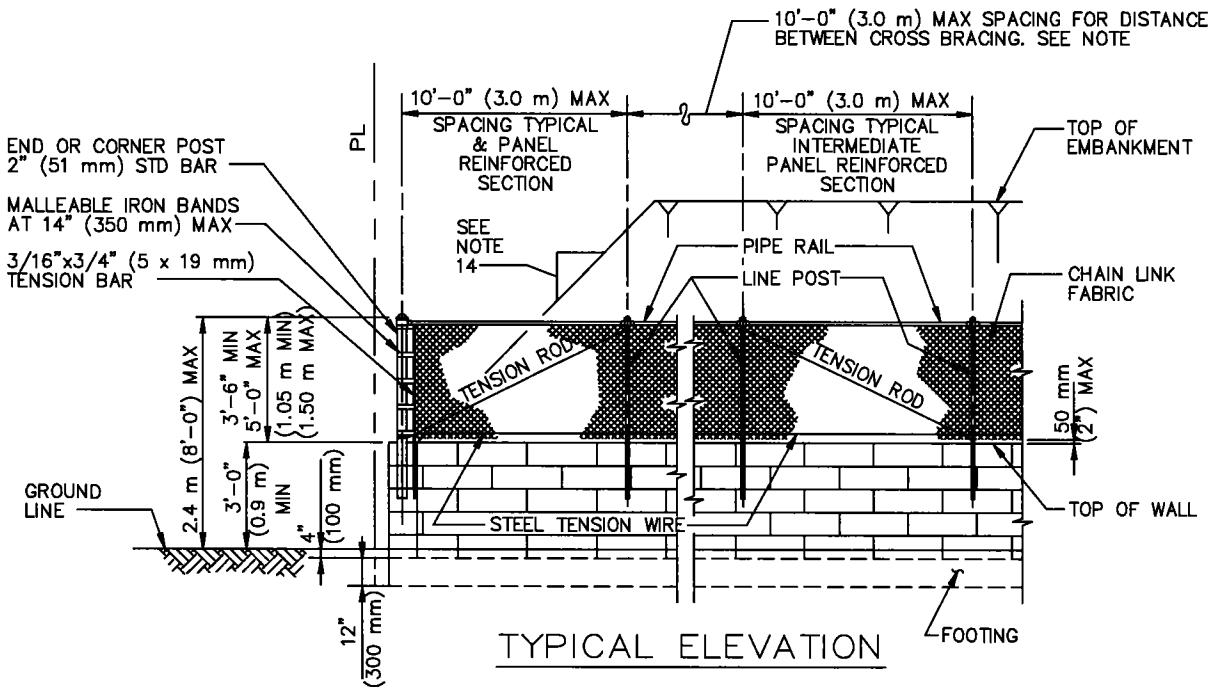

TYPICAL ELEVATION

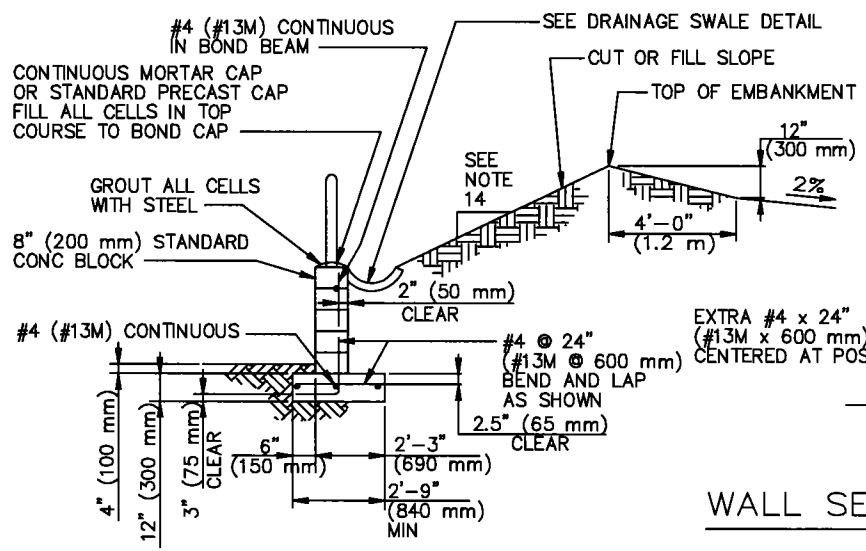

TYPICAL WALL SECTION

WALL SECTION AT POST

WELDED WIRE MESH
6x6 - W4.0xW4.0
(152x152 MW25.8xMW25.8)

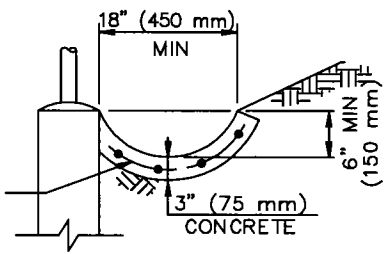

DRAINAGE SWALE DETAIL

STANDARD PLANS FOR PUBLIC WORKS CONSTRUCTION

PROMULGATED BY THE
PUBLIC WORKS STANDARDS INC.
GREENBOOK COMMITTEE
1993
REV. 1996, 2009

**REINFORCED CONCRETE BLOCK WALL
AND CHAIN LINK FENCE COMBINATION**

USE WITH STANDARD SPECIFICATIONS FOR PUBLIC WORKS CONSTRUCTION

STANDARD PLAN

621-2

SHEET 1 OF 2

NOTES:

1. THE BLOCK WALL SHALL BE CONSTRUCTED IN ACCORDANCE WITH SSPWC 303-4.1.
2. USE STANDARD 8" (200 mm) WIDE NORMAL WEIGHT CONCRETE BLOCK PER SSPWC 202-2.
3. USE CONCRETE BOND BEAM BLOCK WHERE HORIZONTAL STEEL IS CALLED FOR.
4. MORTAR, GROUT AND WATER SHALL BE IN ACCORDANCE WITH SSPWC 202-2.
5. REINFORCING STEEL SHALL BE GRADE 40 (GRADE 300) PER SSPWC 201-2.
6. ALL BLOCKS SHALL BE LAID UP IN MORTAR HEAD AND BED JOINTS FOR FULL THICKNESS OF FACE SHELLS. WEBS OF EACH COURSE SHALL CENTER ON WEBS OF COURSES BELOW. OMIT HEAD JOINT IN GRADE COURSE.
7. PLACE A MINIMUM 4" (100 mm) LAYER OF NO. 4 CONCRETE AGGREGATE BETWEEN THE SOIL BACKFILL AND THE OPEN HEAD JOINT.
8. ALL CELLS IN WHICH STEEL IS PLACED SHALL BE FILLED WITH GROUT.
9. CONCRETE SHALL BE 500-A-2500 (310-A-17) PER SSPWC 201-2.
10. POUR FOOTING AGAINST UNDISTURBED NATURAL SOIL OR SOIL THAT HAS BEEN COMPACTED TO 90% OPTIMUM DENSITY PER ASTM D1557-78.
11. CHAIN LINK FENCING SHALL BE CONSTRUCTED IN ACCORDANCE WITH SSPWC 304-3. MATERIAL SHALL BE IN ACCORDANCE WITH SSPWC 206-6.
12. PROVIDE OPEN HEAD JOINTS AT INTERVALS NO GREATER THAN 48" (1.2 m). WHERE WALL IS LOCATED ADJACENT TO A SIDEWALK, PROVIDE 2" ϕ (50 mm ϕ) WEEP HOLES UNDER SIDEWALK.
13. FOR PRIVATE PROPERTY, USE 1V:2H SLOPE. FOR PUBLIC PROPERTY, USE ENGINEER'S DESIGNATION.
14. WELDED WIRE MESH SHALL BE PER SSPWC 201-2.4.

STANDARD PLANS FOR PUBLIC WORKS CONSTRUCTION

**REINFORCED CONCRETE BLOCK WALL
AND CHAIN LINK FENCE COMBINATION**

STANDARD PLAN

621-2

SHEET 2 OF 2

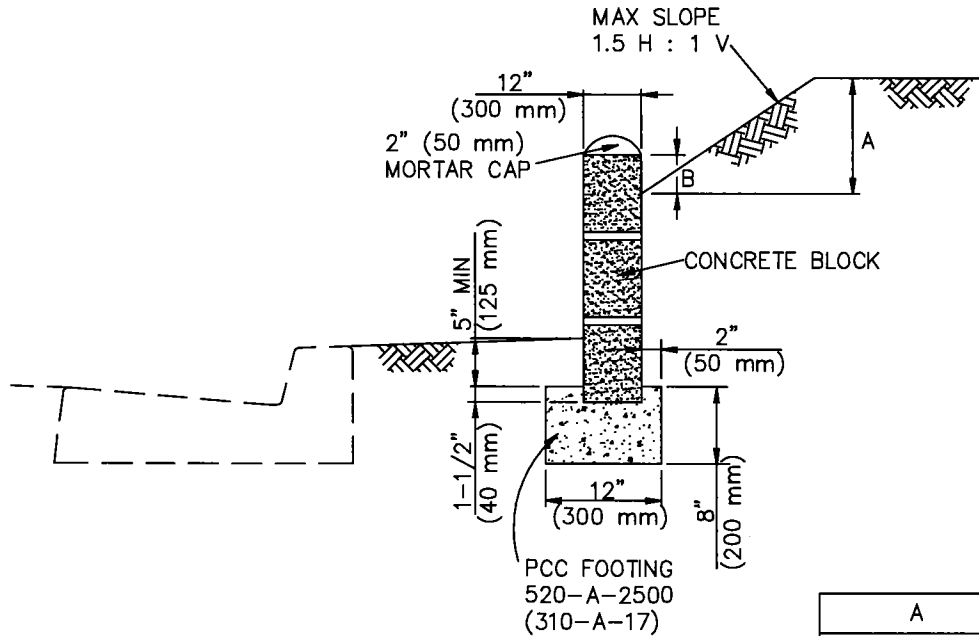

A	B
0 TO 6" (0 TO 150 mm)	2" (50 mm)
6" TO 16" (151 TO 400 mm)	4" (100 mm)
17" TO 48" (410 TO 1200 mm)	6" (150 mm)

NOTES:

1. MAX HEIGHT OF WALL IS 3 COURSES OF 8" (200 mm) HIGH BLOCK.
2. NO LIVE-LOAD SURCHARGE SHALL BE ALLOWED ON RETAINED SOIL.
3. POUR FOOTING AGAINST UNDISTURBED EARTH.
4. TOP OF FOOTING MAY BE PLACED AT SAME GRADE AS STREET IF STREET GRADE IS UNIFORM AND 5% MAX.
5. PLACE CONCRETE BLOCKS IMMEDIATELY AFTER POURING THE FOOTING. FILL ALL CELLS SOLID WITH GROUT AND ROD SO THAT GROUT IS MONOLITHIC WITH FOOTING.
6. IN FIRST COURSE ABOVE FINISHED GRADE, OMIT MORTAR FROM VERTICAL JOINTS EACH 32" (800 mm) TO SERVE AS WEEP HOLES.

STANDARD PLANS FOR PUBLIC WORKS CONSTRUCTION

PROMULGATED BY THE
PUBLIC WORKS STANDARDS INC.
GREENBOOK COMMITTEE
1993
REV. 1996, 2005, 2009

CONCRETE BLOCK SLOUGH WALL

USE WITH STANDARD SPECIFICATIONS FOR PUBLIC WORKS CONSTRUCTION

STANDARD PLAN

622-3

SHEET 1 OF 1

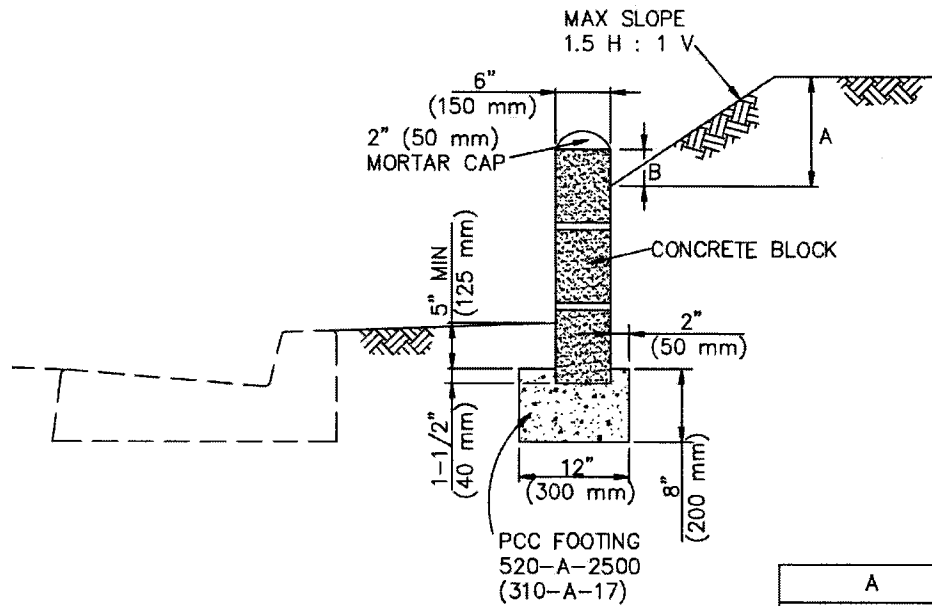

A	B
0 TO 6" (0 TO 150 mm)	2" (50 mm)
6" TO 16" (151 TO 400 mm)	4" (100 mm)
17" TO 48" (410 TO 1200 mm)	6" (150 mm)

NOTES

1. MAX HEIGHT OF WALL IS 3 COURSES OF 8" (200 mm) HIGH BLOCK.
2. NO LIVE-LOAD SURCHARGE SHALL BE ALLOWED ON RETAINED SOIL.
3. POUR FOOTING AGAINST UNDISTURBED EARTH.
4. TOP OF FOOTING MAY BE PLACED AT SAME GRADE AS STREET IF STREET GRADE IS UNIFORM AND 5% MAX.
5. PLACE CONCRETE BLOCKS IMMEDIATELY AFTER POURING THE FOOTING. FILL ALL CELLS SOLID WITH GROUT AND ROD SO THAT GROUT IS MONOLITHIC WITH FOOTING.
6. IN FIRST COURSE ABOVE FINISHED GRADE, OMIT MORTAR FROM VERTICAL JOINTS EACH 32" (800 mm) TO SERVE AS WEEP HOLES.

STANDARD PLANS FOR PUBLIC WORKS CONSTRUCTION

PROMULGATED BY THE
PUBLIC WORKS STANDARDS INC.
GREENBOOK COMMITTEE
1983
REV. 1996, 2005, 2009, 2010

CONCRETE BLOCK SLOUGH WALL

STANDARD PLAN

622-4

USE WITH STANDARD SPECIFICATIONS FOR PUBLIC WORKS CONSTRUCTION

SHEET 1 OF 1

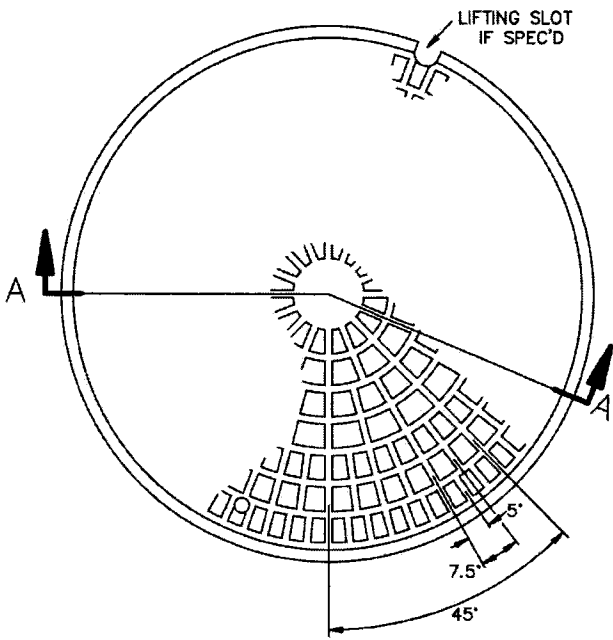

TOP OF COVER

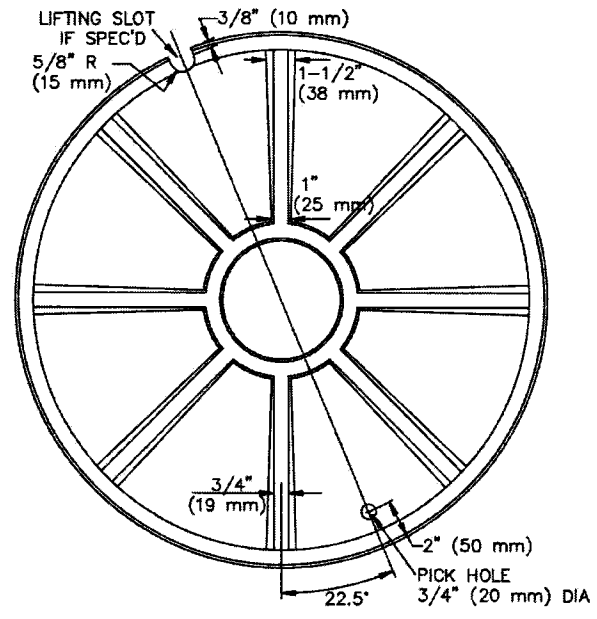

BOTTOM OF COVER

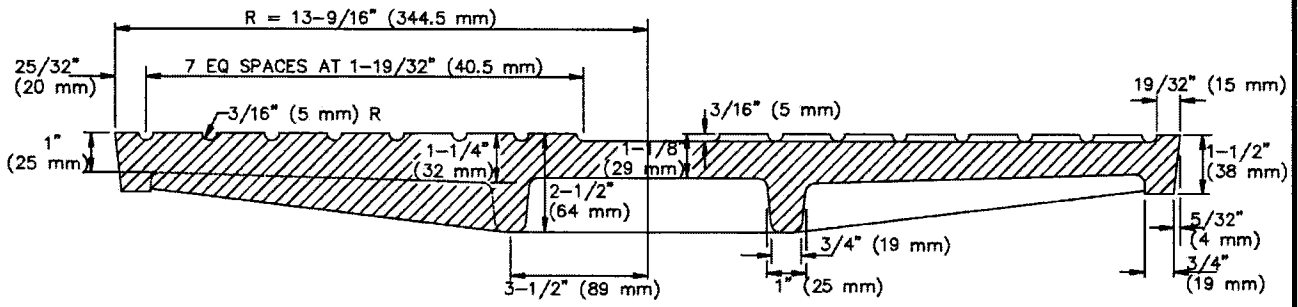

SECTION A-A

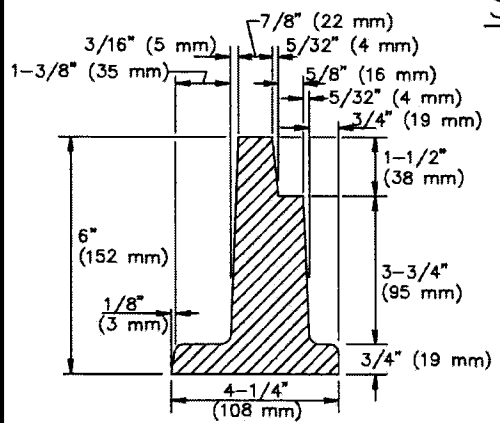

FRAME DETAIL

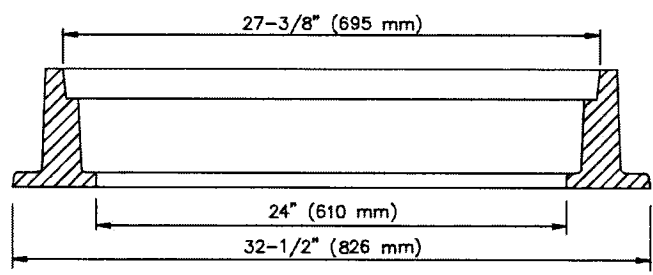

SECTION THRU FRAME

STANDARD PLANS FOR PUBLIC WORKS CONSTRUCTION		
PROMULGATED BY THE PUBLIC WORKS STANDARDS INC. GREENBOOK COMMITTEE 1984 REV. 1996, 2009, 2011	<h2 style="margin: 0;">24" (610 mm) MANHOLE FRAME AND COVER</h2>	STANDARD PLAN <h2 style="margin: 0;">630-4</h2> SHEET 1 OF 2
USE WITH STANDARD SPECIFICATIONS FOR PUBLIC WORKS CONSTRUCTION		

NOTES:

1. THE CAST IRON USED SHALL CONFORM TO ASTM A-48 CLASS 35B.
2. COVERS SHALL BE CAST WITH THE LETTER "D" FOR STORM DRAINS AND "S" FOR SEWERS, AND THE AGENCY'S IDENTIFICATION IN ACCORDANCE WITH INSTRUCTIONS FURNISHED BY THE AGENCY. THE LETTER "D" OR "S" SHALL BE APPROXIMATELY 2-1/2" (65 mm) HIGH WITH 1/2" (15 mm) LINE WIDTH, AND PLACED IN THE CENTER OF THE COVER. ALL LETTERS SHALL BE FLUSH WITH THE FINISHED SURFACE OF THE COVER.
3. FOUNDRY IDENTIFYING MARK, HEAT AND DATE SHALL BE CAST ON THE BOTTOM OF THE COVER AND ON THE INSIDE OF THE FRAME.
4. IMPORTED COVERS AND FRAMES SHALL HAVE THE COUNTRY OF ORIGIN MARKING IN COMPLIANCE WITH FEDERAL REGULATIONS.
5. WEIGHT OF FRAME SHALL BE 260 LBS (118 kg). WEIGHT OF COVER SHALL BE 175 LBS (79 kg). ACTUAL WEIGHTS SHALL BE WITHIN A RANGE OF 95% TO 110%.
6. THE MANHOLE FRAME AND COVER SHALL BE INSPECTED BY THE ENGINEER PRIOR TO SHIPMENT TO THE JOB SITE. ACCEPTANCE WILL BE INDICATED BY THE AGENCY'S MARK.
7. COVERS FOR MANHOLES LOCATED IN EASEMENTS, ALLEYS, PARKWAYS AND ALL PLACES OTHER THAN PAVED STREETS SHALL BE PROVIDED WITH SOCKET-SET SCREW LOCKING DEVICES. DRILL AND TAP TWO HOLES TO A DEPTH OF 1" (25 mm) AT 90 DEGREES TO PICK HOLE AND INSTALL 3/4" x 3/4" (20 x 20 mm) STAINLESS STEEL SOCKET-SET SCREWS WITH 3/8" (10 mm) RECESSED HEX HEAD. ALL THREADS SHALL BE N.C.

STANDARD PLANS FOR PUBLIC WORKS CONSTRUCTION

STANDARD PLAN

24" (610 mm) MANHOLE FRAME & COVER

630-4

SHEET 2 OF 2

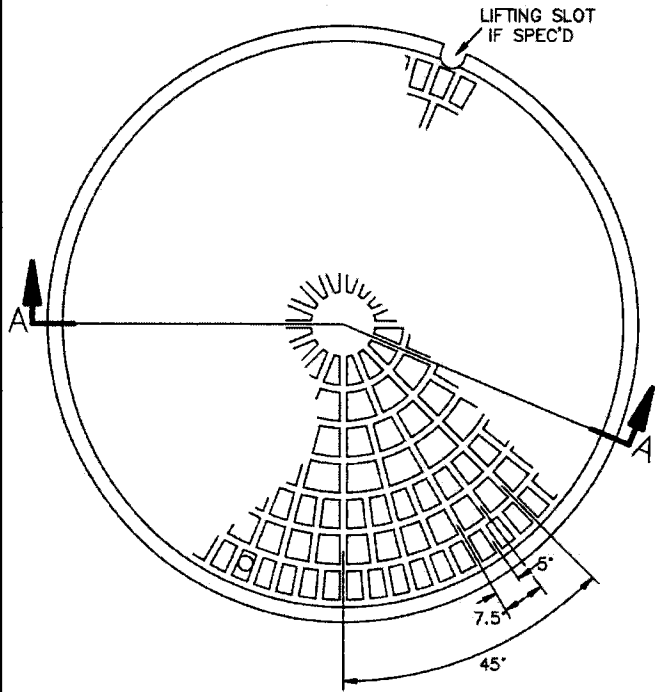

TOP OF COVER

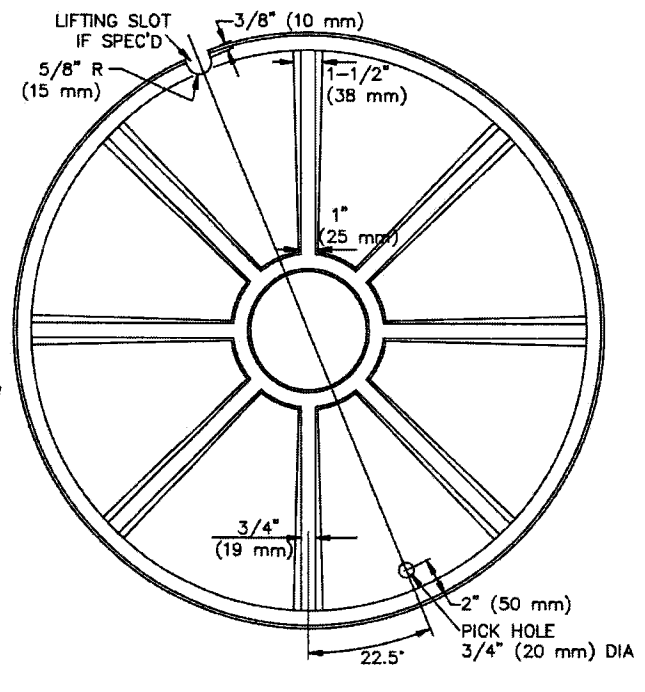

BOTTOM OF COVER

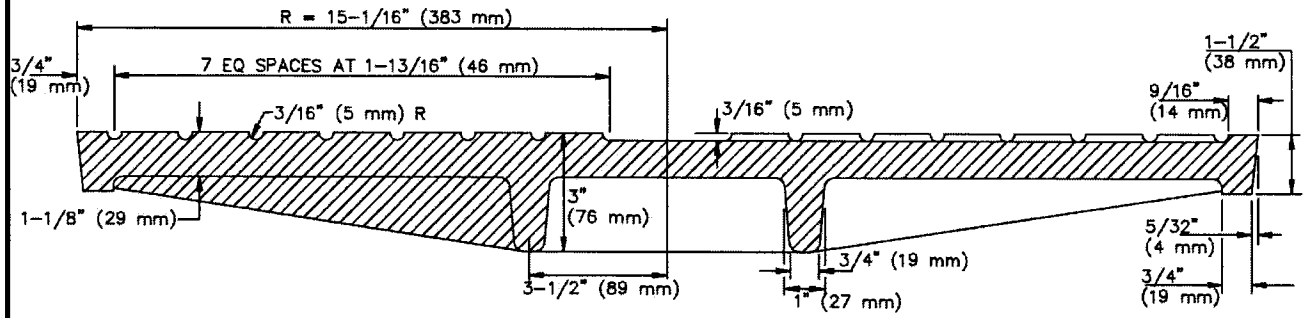

SECTION A-A

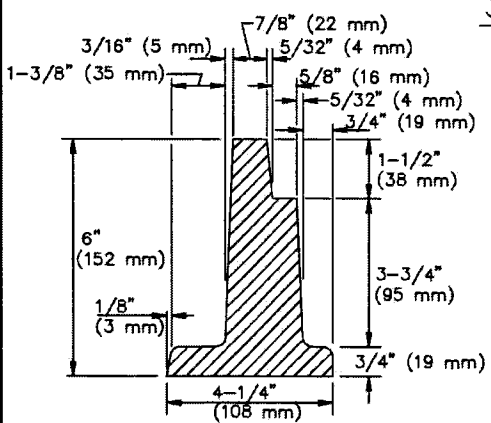

FRAME DETAIL

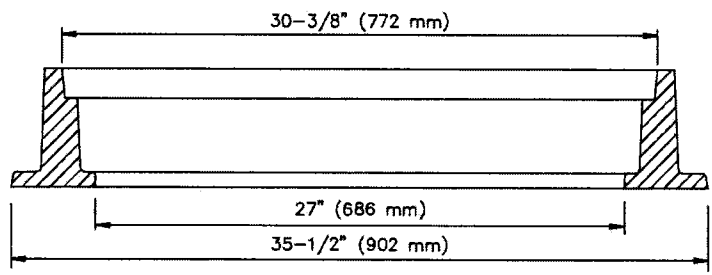

SECTION THRU FRAME

STANDARD PLANS FOR PUBLIC WORKS CONSTRUCTION		
PROMULGATED BY THE PUBLIC WORKS STANDARDS INC. GREENBOOK COMMITTEE 1984 REV. 1996, 2009, 2011	27" (686 mm) MANHOLE FRAME AND COVER	STANDARD PLAN 631-4 SHEET 1 OF 2
USE WITH STANDARD SPECIFICATIONS FOR PUBLIC WORKS CONSTRUCTION		

NOTES:

1. THE CAST IRON USED SHALL CONFORM TO ASTM A-48 CLASS 35B.
2. COVERS SHALL BE CAST WITH THE LETTER "D" FOR STORM DRAINS AND "S" FOR SEWERS, AND THE AGENCY'S IDENTIFICATION IN ACCORDANCE WITH INSTRUCTIONS FURNISHED BY THE AGENCY. THE LETTER "D" OR "S" SHALL BE APPROXIMATELY 2-1/2" (65 mm) HIGH WITH 1/2" (15 mm) LINE WIDTH, AND PLACED IN THE CENTER OF THE COVER. ALL LETTERS SHALL BE FLUSH WITH THE FINISHED SURFACE OF THE COVER.
3. FOUNDRY IDENTIFYING MARK, HEAT AND DATE SHALL BE CAST ON THE BOTTOM OF THE COVER AND ON THE INSIDE OF THE FRAME.
4. IMPORTED COVERS AND FRAMES SHALL HAVE THE COUNTRY OF ORIGIN MARKING IN COMPLIANCE WITH FEDERAL REGULATIONS.
5. WEIGHT OF FRAME SHALL BE 280 LBS (127 kg). WEIGHT OF COVER SHALL BE 230 LBS (104 kg). ACTUAL WEIGHTS SHALL BE WITHIN A RANGE OF 95% TO 110%.
6. THE MANHOLE FRAME AND COVER SHALL BE INSPECTED BY THE ENGINEER PRIOR TO SHIPMENT TO THE JOB SITE. ACCEPTANCE WILL BE INDICATED BY THE AGENCY'S MARK.
7. COVERS FOR MANHOLES LOCATED IN EASEMENTS, ALLEYS, PARKWAYS AND ALL PLACES OTHER THAN PAVED STREETS SHALL BE PROVIDED WITH SOCKET-SET SCREW LOCKING DEVICES. DRILL AND TAP TWO HOLES TO A DEPTH OF 1" (25 mm) AT 90 DEGREES TO PICK HOLE AND INSTALL 3/4" x 3/4" (20 x 20 mm) STAINLESS STEEL SOCKET-SET SCREWS WITH 3/8" (10 mm) RECESSED HEX HEAD. ALL THREADS SHALL BE N.C.

STANDARD PLANS FOR PUBLIC WORKS CONSTRUCTION

STANDARD PLAN

27" (686 mm) MANHOLE FRAME & COVER

631-4

SHEET 2 OF 2

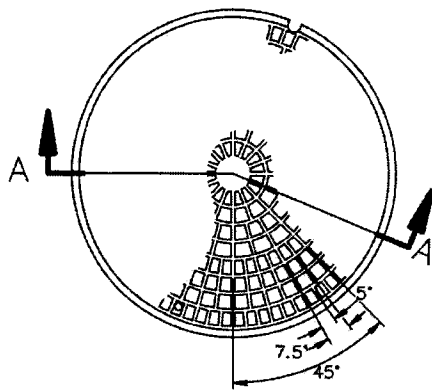

TOP OF COVER

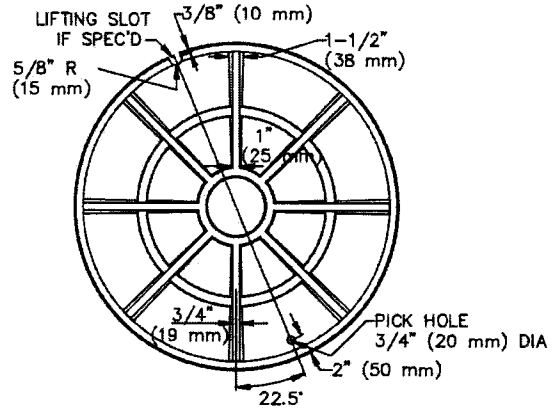

BOTTOM OF COVER

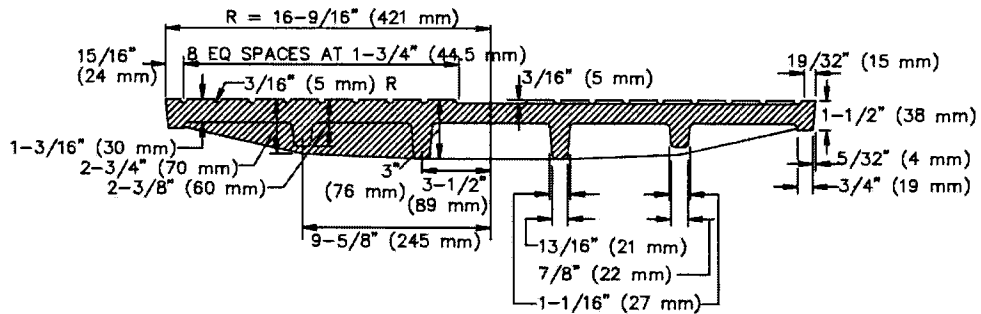

SECTION A-A

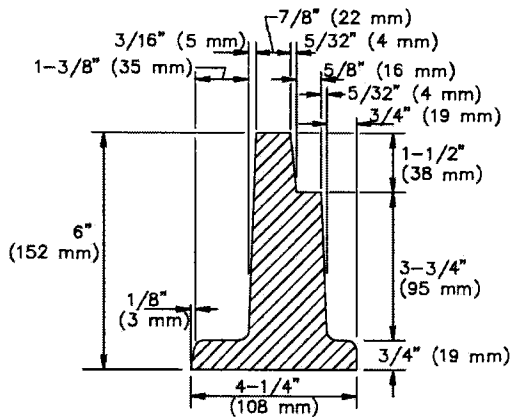

FRAME DETAIL

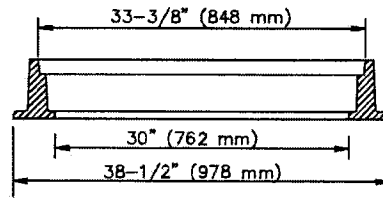

SECTION THRU FRAME

STANDARD PLANS FOR PUBLIC WORKS CONSTRUCTION

PROMULGATED BY THE
PUBLIC WORKS STANDARDS INC.
GREENBOOK COMMITTEE
1984
REV. 1996, 2009, 2011

**30" (762 mm) MANHOLE FRAME
AND COVER**

STANDARD PLAN

632-4

USE WITH STANDARD SPECIFICATIONS FOR PUBLIC WORKS CONSTRUCTION

SHEET 1 OF 2

NOTES:

1. THE CAST IRON USED SHALL CONFORM TO ASTM A-48 CLASS 35B.
2. COVERS SHALL BE CAST WITH THE LETTER "D" FOR STORM DRAINS AND "S" FOR SEWERS, AND THE AGENCY'S IDENTIFICATION IN ACCORDANCE WITH INSTRUCTIONS FURNISHED BY THE AGENCY. THE LETTER "D" OR "S" SHALL BE APPROXIMATELY 2-1/2" (65 mm) HIGH WITH 1/2" (15 mm) LINE WIDTH, AND PLACED IN THE CENTER OF THE COVER. ALL LETTERS SHALL BE FLUSH WITH THE FINISHED SURFACE OF THE COVER.
3. FOUNDRY IDENTIFYING MARK, HEAT AND DATE SHALL BE CAST ON THE BOTTOM OF THE COVER AND ON THE INSIDE OF THE FRAME.
4. IMPORTED COVERS AND FRAMES SHALL HAVE THE COUNTRY OF ORIGIN MARKING IN COMPLIANCE WITH FEDERAL REGULATIONS.
5. WEIGHT OF FRAME SHALL BE 320 LBS (145 kg). WEIGHT OF COVER SHALL BE 305 LBS (138 kg). ACTUAL WEIGHTS SHALL BE WITHIN A RANGE OF 95% TO 110%.
6. THE MANHOLE FRAME AND COVER SHALL BE INSPECTED BY THE ENGINEER PRIOR TO SHIPMENT TO THE JOB SITE. ACCEPTANCE WILL BE INDICATED BY THE AGENCY'S MARK.
7. COVERS FOR MANHOLES LOCATED IN EASEMENTS, ALLEYS, PARKWAYS AND ALL PLACES OTHER THAN PAVED STREETS SHALL BE PROVIDED WITH SOCKET-SET SCREW LOCKING DEVICES. DRILL AND TAP TWO HOLES TO A DEPTH OF 1" (25 mm) AT 90 DEGREES TO PICK HOLE AND INSTALL 3/4" x 3/4" (20 x 20 mm) STAINLESS STEEL SOCKET-SET SCREWS WITH 3/8" (10 mm) RECESSED HEX HEAD. ALL THREADS SHALL BE N.C.

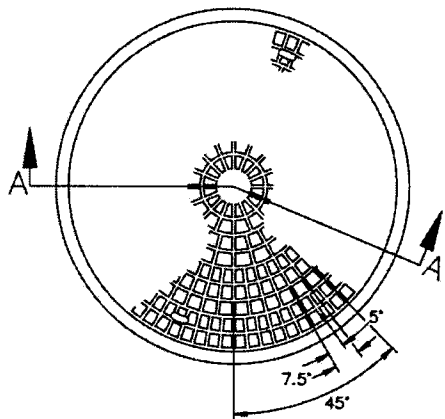

TOP OF COVER

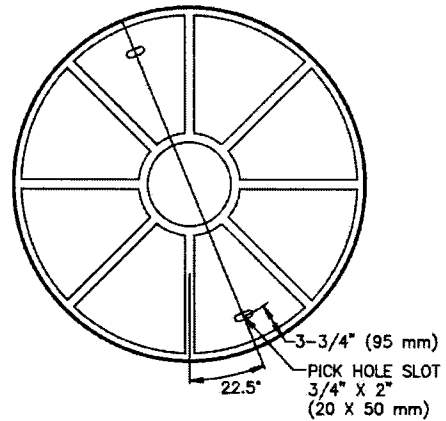

BOTTOM OF COVER

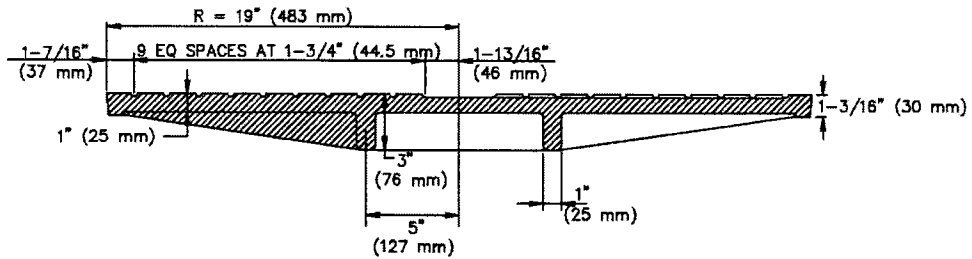

SECTION A-A

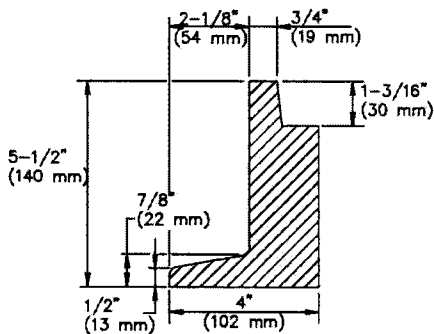

FRAME DETAIL

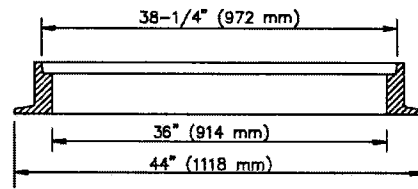

SECTION THRU FRAME

STANDARD PLANS FOR PUBLIC WORKS CONSTRUCTION

PROMULGATED BY THE
PUBLIC WORKS STANDARDS INC.
GREENBOOK COMMITTEE
1984
REV. 1992, 1996, 2009, 2011

**36" (914 mm) MANHOLE FRAME
AND COVER**

STANDARD PLAN

633-4

USE WITH STANDARD SPECIFICATIONS FOR PUBLIC WORKS CONSTRUCTION

SHEET 1 OF 2

NOTES:

1. THE CAST IRON USED SHALL CONFORM TO ASTM A-48 CLASS 35B.
2. COVERS SHALL BE CAST WITH THE LETTER "D" FOR STORM DRAINS AND "S" FOR SEWERS, AND THE AGENCY'S IDENTIFICATION IN ACCORDANCE WITH INSTRUCTIONS FURNISHED BY THE AGENCY. THE LETTER "D" OR "S" SHALL BE APPROXIMATELY 2-1/2" (65 mm) HIGH WITH 1/2" (15 mm) LINE WIDTH, AND PLACED IN THE CENTER OF THE COVER. ALL LETTERS SHALL BE FLUSH WITH THE FINISHED SURFACE OF THE COVER.
3. FOUNDRY IDENTIFYING MARK, HEAT AND DATE SHALL BE CAST ON THE BOTTOM OF THE COVER AND ON THE INSIDE OF THE FRAME.
4. IMPORTED COVERS AND FRAMES SHALL HAVE THE COUNTRY OF ORIGIN MARKING IN COMPLIANCE WITH FEDERAL REGULATIONS.
5. WEIGHT OF FRAME SHALL BE 335 LBS (152 kg). WEIGHT OF COVER SHALL BE 340 LBS (154 kg). ACTUAL WEIGHTS SHALL BE WITHIN A RANGE OF 95% TO 110%.
6. THE MANHOLE FRAME AND COVER SHALL BE INSPECTED BY THE ENGINEER PRIOR TO SHIPMENT TO THE JOB SITE. ACCEPTANCE WILL BE INDICATED BY THE AGENCY'S MARK.
7. COVERS FOR MANHOLES LOCATED IN EASEMENTS, ALLEYS, PARKWAYS AND ALL PLACES OTHER THAN PAVED STREETS SHALL BE PROVIDED WITH SOCKET-SET SCREW LOCKING DEVICES. DRILL AND TAP TWO HOLES TO A DEPTH OF 1" (25 mm) AT 90 DEGREES TO PICK HOLE AND INSTALL 3/4" x 3/4" (20 x 20 mm) STAINLESS STEEL SOCKET-SET SCREWS WITH 3/8" (10 mm) RECESSED HEX HEAD. ALL THREADS SHALL BE N.C.

STANDARD PLANS FOR PUBLIC WORKS CONSTRUCTION

**36" (914 mm) MANHOLE FRAME
AND COVER**

STANDARD PLAN

633-4

SHEET 2 OF 2

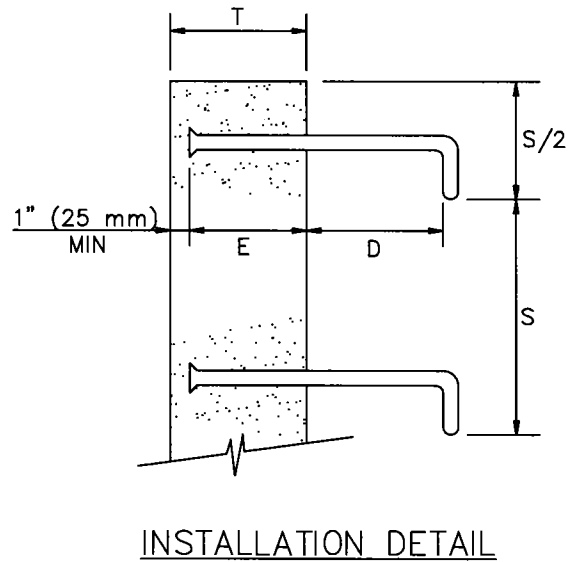
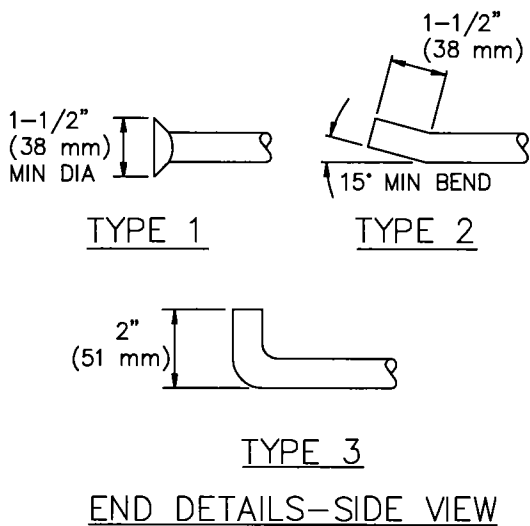
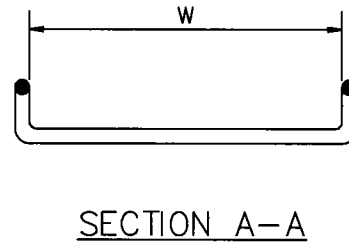
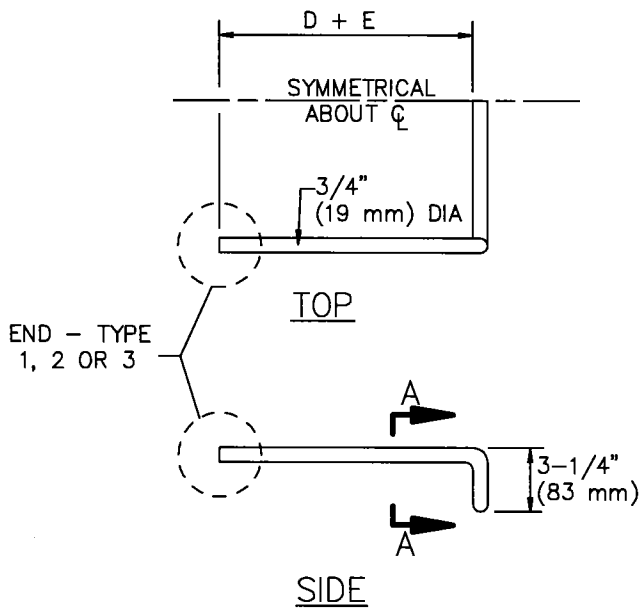

UNLESS OTHERWISE NOTED:

D = 7" (175 mm)
 E = 6" (150 mm) OR T - 1" (25 mm), WHICHEVER IS LESS
 MINIMUM E IS 3" (75 mm)
 S = 12" (300 mm) MAX, EVENLY SPACED
 W = 16" (400 mm) MIN

FOR MANHOLES AND UNDERGROUND VAULTS:
 S = 16" (400 mm) MAX, EVENLY SPACED
 W = 14" (350 mm) MIN

STANDARD PLANS FOR PUBLIC WORKS CONSTRUCTION

PROMULGATED BY THE
 PUBLIC WORKS STANDARDS INC.
 GREENBOOK COMMITTEE
 1984
 REV. 1992, 1996, 2009

STEEL STEP

STANDARD PLAN

635-3

USE WITH STANDARD SPECIFICATIONS FOR PUBLIC WORKS CONSTRUCTION

SHEET 1 OF 2

NOTES:

1. STEPS SHALL BE STEEL CONFORMING TO ASTM A307 AND SHALL BE GALVANIZED AFTER FABRICATION. UNLESS OTHERWISE NOTED, STEPS MAY ALSO BE POLYPROPYLENE STEPS, STEEL REINFORCED, CONFORMING TO SPPWC 636.
2. IF STAINLESS STEEL STEPS ARE REQUIRED, THE MATERIAL SHALL CONFORM TO ASTM A276, 300 SERIES.
3. STEP ENDS MAY BE TYPE 1, 2 OR 3, AS SHOWN.
4. BOTTOM STEP SHALL BE A MAXIMUM OF 2' (600 mm) ABOVE FLOOR OR SHELF.
5. STEPS WITH TYPE 1 OR 2 ENDS MAY BE CAST IN PLACE, OR PLACED IN THE CENTER OF 1-1/2" (40 mm) MIN DIA DRILLED OR FORMED HOLES AND SET WITH HIGH STRENGTH NON-SHRINK GROUT, 6000 PSI (40 MPa) MIN. STEPS WITH TYPE 3 ENDS SHALL BE CAST-IN-PLACE.

STANDARD PLANS FOR PUBLIC WORKS CONSTRUCTION

STEEL STEP

STANDARD PLAN

635-3

SHEET 2 OF 2

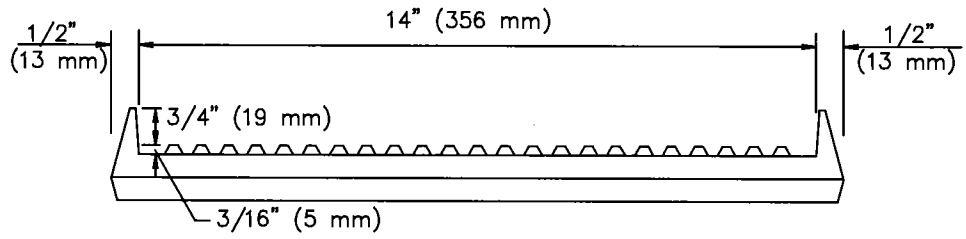

FRONT

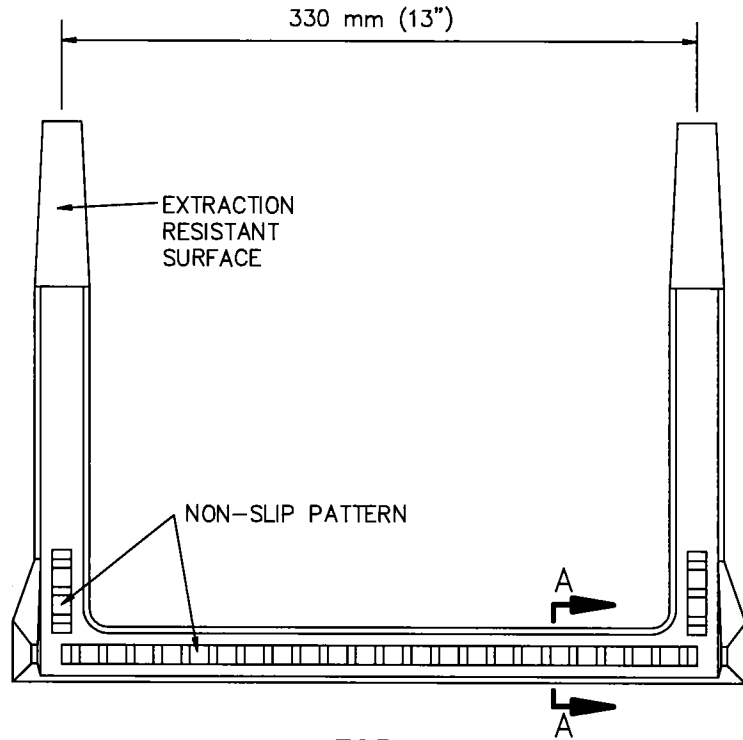

TOP

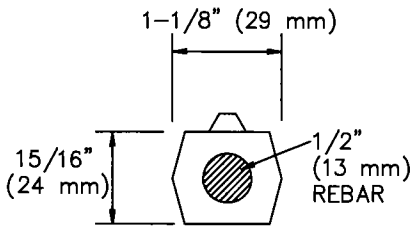

SECTION A-A

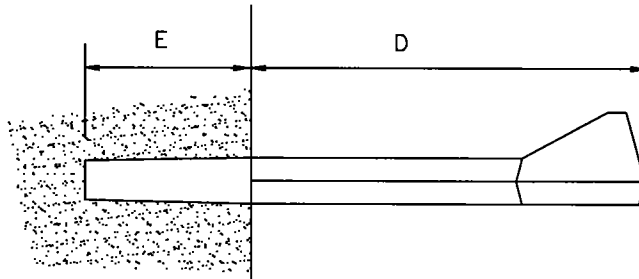

SIDE

STANDARD PLANS FOR PUBLIC WORKS CONSTRUCTION

PROMULGATED BY THE
PUBLIC WORKS STANDARDS INC.
GREENBOOK COMMITTEE
1991
REV. 1996, 2009

POLYPROPYLENE-PLASTIC STEP

STANDARD PLAN

636-2

USE WITH STANDARD SPECIFICATIONS FOR PUBLIC WORKS CONSTRUCTION

SHEET 1 OF 2

NOTES:

1. STEPS SHALL BE STEEL-REINFORCED COPOLYMER POLYPROPYLENE PLASTIC CONFORMING TO:
 - (A) ASTM D478 AND C497, EXCEPT THAT THE MINIMUM HORIZONTAL PULLOUT LOAD SHALL BE 1,500 LBS (6.7 kN).
 - (B) ASTM A615 GRADE 60 DEFORMED REINFORCING STEEL BAR.
 - (C) CALIFORNIA CODE OF REGULATIONS TITLE 8, GENERAL INDUSTRY SAFETY ORDERS.
2. STEPS SHALL BE CAPABLE OF WITHSTANDING AN IMPACT LOAD OF 70 FT-LBS (95 N.m) AT 20°F (-7°C) WITHOUT CRACKING OR FRACTURING.
3. THE MINIMUM TOTAL CROSS-SECTIONAL AREA OF THE EXPOSED PORTION OF THE STEP, INCLUDING THE DEFORMED STEEL BAR AND EXCLUDING THE NON-SLIP TREAD SURFACE, SHALL BE 1.0 SQ IN (645 mm²).
4. THE ENTIRE POLYPROPYLENE PLASTIC MATERIAL SURROUNDING THE REINFORCING STEEL BAR SHALL BE CAST MONOLITHICALLY. MINIMUM COVER SHALL BE 3/16" (5 mm).
5. A CERTIFICATION OF COMPLIANCE WITH THE REQUIREMENTS OF NOTES 1 THROUGH 4 PREPARED BY AN INDEPENDENT CERTIFIED LABORATORY SHALL BE SUBMITTED TO THE ENGINEER CONCURRENTLY WITH A REQUEST FOR APPROVAL.
6. E = 3-3/8" (86 mm). FOR VAULTS AND MANHOLES, D = 5-1/2" (140 mm). FOR OTHER INSTALLATIONS, D = 7-1/2" (190 mm). THESE DIMENSIONS MAY BE PLUS OR MINUS 1/4" (6 mm).
7. STEPS SHALL BE EVENLY SPACED. MAXIMUM VERTICAL SPACING OF STEPS SHALL BE 16" (400 mm), WITH THE BOTTOM STEP A MAXIMUM OF 2' (600 mm) ABOVE FLOOR OR SHELF.
8. IF TAPERED STEPS ARE INSTALLED INTO STRAIGHT DRILLED OR FORMED HOLES, APPROVED NON-SHRINK GROUT SHALL BE INJECTED INTO THE HOLE PRIOR TO INSTALLATION. HOLES SHALL BE STRAIGHT AND PARALLEL. EXCEPT AS OTHERWISE NOTED, STEPS SHALL BE INSTALLED IN ACCORDANCE WITH MANUFACTURER'S RECOMMENDED PROCEDURES.
9. A DROP STEP WITH A MINIMUM DROP OF 3/4" (19 mm) MAY BE USED. THE DROP STEP SHALL MEET ALL OTHER CRITERIA OF THIS PLAN.

STANDARD PLANS FOR PUBLIC WORKS CONSTRUCTION

POLYPROPYLENE-PLASTIC STEP

STANDARD PLAN

636-2

SHEET 2 OF 2

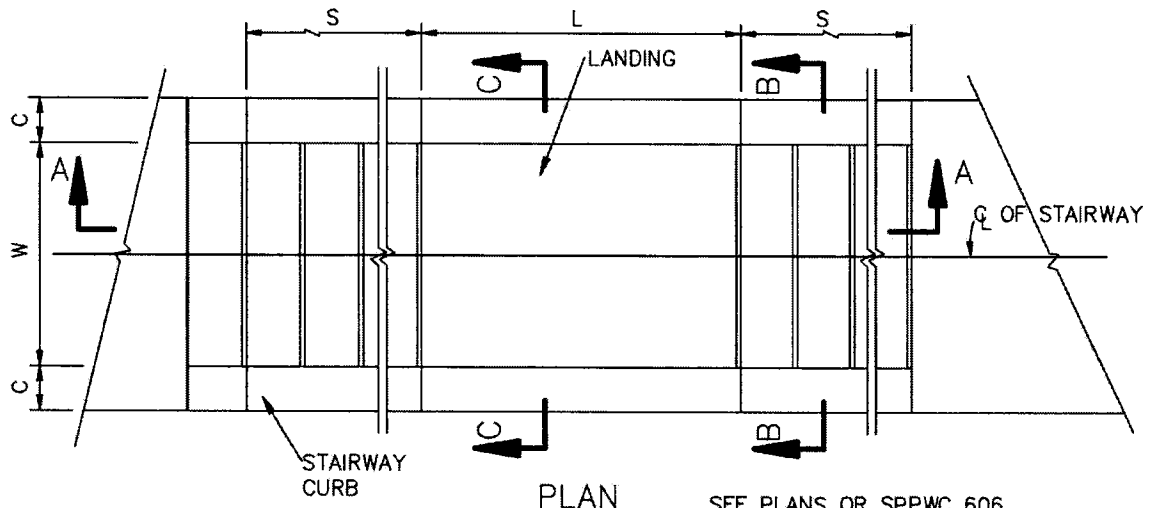

SEE PLANS OR SPPWC 606 FOR HANDRAIL DETAILS.

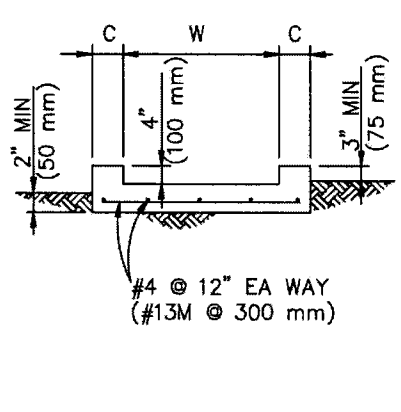
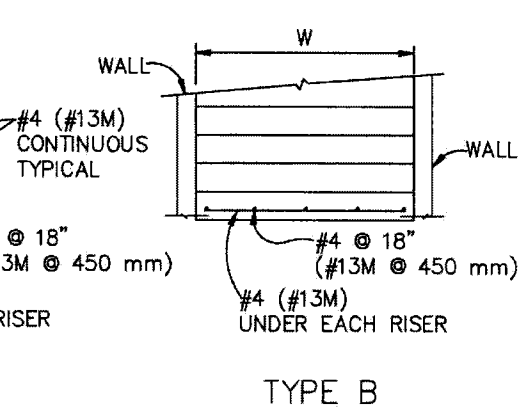
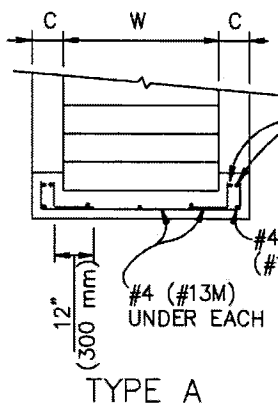
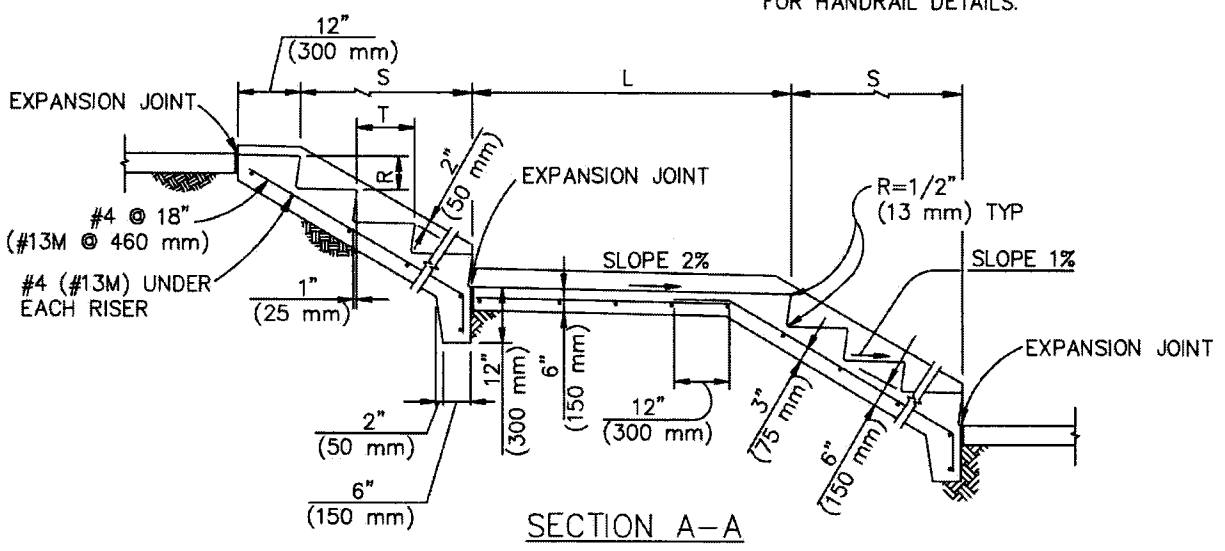

STANDARD PLANS FOR PUBLIC WORKS CONSTRUCTION

PROMULGATED BY THE PUBLIC WORKS STANDARDS INC. GREENBOOK COMMITTEE 1993 REV. 1996, 2006, 2009, 2013

REINFORCED CONCRETE STAIRWAY

USE WITH STANDARD SPECIFICATIONS FOR PUBLIC WORKS CONSTRUCTION

STANDARD PLAN

640-4

SHEET 1 OF 2

NOTES:

1. SEE THE PLANS FOR THE FOLLOWING INFORMATION:
TYPE OF STAIRWAY AND LOCATION
W = WIDTH OF STAIRWAY
L = LENGTH OF LANDINGS
T = LENGTH OF TREAD, 11" (280 mm) MIN
R = HEIGHT OF RISER, 4" TO 7" (100 TO 180 mm)
C = WIDTH OF CURB
S = LENGTH OF STAIRWAY FLIGHT
2. CONCRETE FINISH FOR EXPOSED SURFACES SHALL BE CLASS I, EXCEPT THAT TREADS AND LANDINGS SHALL BE TROWELLED SMOOTH AND GIVEN A FINE BROOM FINISH IN A DIRECTION PERPENDICULAR TO THE CENTERLINE OF THE STAIRWAY. THE BROOM FINISH SHALL BE BROUGHT TO THE NOSE OF THE TREADS AND LANDINGS.
3. ONE HANDRAIL ON EACH SIDE IS REQUIRED FOR STAIRWAYS 4' (1.22 m) WIDE OR LESS. THREE HANDRAILS ARE REQUIRED FOR WIDER STAIRWAYS.

STANDARD PLANS FOR PUBLIC WORKS CONSTRUCTION

REINFORCED CONCRETE STAIRWAY

STANDARD PLAN

640-4

SHEET 2 OF 2

